Life Association of Scotland,

(FOUNDED 1838,)

Head Office for Canada, Montreal.

DIRECTORS:

DAVID TORRANCE, Esq., (D. Torrance & Co.)
GEORGE MOFFATT, Esq., (Gillespie, Moffatt & Co.)
ALEXANDER MORRIS, Esq., M.P., Barrister.
SIR GEORGE E. CARTIER, Bart., M.P., Minister of Militia.
PETER REDPATH, Esq., (J. Redpath & Son.)
JOHN H. R. MOLSON, Esq., (J. H. R. Molson & Bros.)

SOLICITORS,—Messrs. TORRANCE & MORRIS.

MEDICAL OFFICER,—R. PALMER HOWARD, Esq., M.D.

SECRETARY,—P. WARDLAW.

INSPECTOR OF AGENCIES,—JAMES B. M. CHIPMAN.

INVESTED FUNDS,

Upwards of ONE MILLION ONE HUNDRED THOUSAND Pounds Stg.

Assurers have the choice of two separate Classes of Assurance.

IN CLASS A. THE BONUSES are paid in Money to the Policy-holder himself, commencing AT AN EARLY STAGE OF THE POLICY.

An allocation of Profit in Cash is made *every year* in this Class to all policies of not less than five years' standing at the preceding Annual Balance, and each Policy-holder's share is applied in payment of his next Annual Premium. The Outlay required for the policies has thus, for many years been only from 62½ cts. to 75 cts. per $1 of the premiums according to standing, and commencing with those due at the end of the sixth year.

CASH PROFITS of more than £300,000 sterling have been distributed in this manner to the Policy-holders during their own lives.

IN CLASS B. THE BONUSES are unusually LARGE ADDITIONS to the SUM ASSURED, and may be exchanged for a MOST IMPORTANT PROVISION IN OLD AGE to the Policy-holder himself.

AT THE DIVISION for 5th December, 1865, the LARGE BONUS ADDITION of £4 per cent. on the sum Assured was declared for every Premium paid on each participating policy, and payable along with the Sum Assured, provided the Life attain the average expectation of persons at his age of entry. It is evident that at this rate of BONUS the SUM ASSURED will be MORE than DOUBLED in a comparatively short period.

But the Policy-holder has the option of exchanging these large Bonus Additions, when he reaches the average period of life, for an Equivalent in a

VALUABLE PROVISION FOR HIS OWN AFTER LIFE-TIME by a CASH PAYMENT or ANNUITY.

For example, a Policy-holder for £1000 at age of 25, on his attaining the average period of persons of that age, will, at the rate of Bonus, have had an Addition to his Assurance of £1500, making the Sum Assured £2500, instead of £1000.

Or he may then exchange this large Bonus Addition for ONE CASH PAYMENT of about £1000 to himself.

Or he may exchange the Bonus Addition for an ANNUITY of about £102 payable during his life.

Such Exchange will in no respect affect the Sum Assured, which, as well as the right to future Bonuses, will remain intact for the Heirs or other purposes of the Policy-holder.

UNDER NO OTHER SYSTEM can anything like the same amount of benefits be obtained, whether as regards increase of Sum Assured, or an equivalent in Cash Payment or Life Annuity.

AN ASSURER during the current year in Class B. will receive, at next Division, ONE-FIFTH MORE BONUS than later Entrants—the difference being—probably so much as £40 on a £1000 Policy.

P. WARDLAW, SECRETARY.

A-26

Daily News,

$6.00 PER ANNUM, IN ADVANCE.

Weekly Transcript,

$2.00 PER ANNUM, IN ADVANCE.

Since the first named journal fell into the hands of its present proprietor, its irculation has gone on steadily increasing, and he has now great satisfaction in nnouncing his confident belief that the DAILY NEWS has the largest subscription st of any Montreal Morning Journal. It has been his object to supply the pub- c with a first class daily commercial and family Newspaper. The measure of is success is attested by the unqualified favor accorded him, and the very general xpression of public approval. The principles which have hitherto guided the anagement, and so materially conduced to that success, will be steadily kept in ew in the future, and the proprietor hopes to establish fresh claims on the public nfidence, in the ratio in which he receives support.

The proprietor is gratified to announce a sensible increase in the Advertising tronage extended to him. It must be obvious to all, that a solid subscription t forms a sure index to the value of a newspaper as an advertising medium. he NEWS finds its way to the Banks, Mercantile Counting Houses, Military esses, Retail Stores, and to nearly every Private Family in the City. In these rections it is to the advantage of Advertisers to have their announcements made own, and the knowledge that this fact is recognized, is proved by the large cessions to the advertising columns of the NEWS.

The DAILY NEWS is published every morning and mailed in time for the rly trains.

SUBSCRIPTIONS and ADVERTISEMENTS received by

JOHN LOVELL, *Printer and Publisher.*

. NICHOLAS STREET,

Montreal, June, 1868.

GUILBAULT'S
BOTANIC AND ZOOLOGICAL GARDEN!

OPEN EVERY DAY!

ENTRANCE,

Upper St. Lawrence Street, or
Upper St. Urbain Street,

NEAR THE NUNNERY.

This establishment contains a delightful Promenade and Lawn, Gymnasium, (one of the most complete,) Tight Rope, Quoit Ground, Aerial Swing, Dancing Hall, and a variety of other Amusements.

THE MUSEUM

Contains a very large Collection of Curiosities, &c.

THE MENAGERIE

Is one of the largest Collection in America of LIVING WILD ANIMALS, RARE BIRDS, and FREAKS of NATURE.

ALSO,

A GIGANTIC BUILDING,

200 feet by 60 feet, for Skating in Winter, and Circus, Concert, Picnic, Ball, Gymnasium in Summer, &c., &c.

A large Assortment of Fruit and Forest Trees, Ornamental Plants, Dahlias, Roses, Poultry, Birds, Animals, &c., always on hand, for sale.

J. E. GUILBAULT, MANAGER.

ACQUES CARTIER PHOTOGRAPHIC GALLERY.

A. BOISSEAU,

ARTIST.

very Size of Photographs, Plain and Coloured, neatly executed at

A MODERATE PRICE;

—ALSO—

A GOOD ASSORTMENT OF

IEWS for the ALBUM and STEREOSCOPE

Always on hand.

84 Great St. James Street,

MONTREAL.

G. BACCERINI & CO.,

MANUFACTURERS AND PATENTEES OF

CEMENT FOR SIDEWALKS & CELLARS,

Warranted to keep Vermin out and prevent dampness.

ALSO,

Ornaments for Gardens, Statuary, Vases,

IMITATION OF CUT-STONE

For rough-built buildings,

AT A VERY LOW PRICE,

No. 13 Gosford Street,

OPPOSITE THE CHAMP DE MARS, EAST, - - - - MONTREAL.

L. N. DENIS & CO.,

Plain and Ornamental

PAINTERS,

ST. LAWRENCE MAIN STREET,

304 **304**

HOUSE DECORATING,

GLAZING,

PAPER HANGING,

WHITEWASHING,

&c., &c.

SIGN WRITING,

GRAINING,

MARBLING,

GILDING,

&c., &c.

L. N. DENIS,

DEALER IN

OIL, PAINT, GLASS, PUTTY, BRUSHES, and COLORS of all kind

AT VERY MODERATE PRICES.

S. H. MAY & CO.,

(Late CORSE & MAY,)

IMPORTERS AND DEALERS IN

PAINTS, OILS, VARNISHES & PUTTY,

WINDOW GLASS,

OF THE CELEBRATED STAR AND DIAMOND BRANDS:

PAINTERS' BRUSHES & TOOLS,

Glaziers' Diamonds, Gold & Silver Leaf, Bronze,

&c., &c.,

No. 474 St. Paul Street, and 395 Commissioners Street,

MONTREAL.

THOMAS MUSSEN,

257 and 259 NOTRE DAME ST., corner of St. Lambert,

MONTREAL,

IMPORTER OF

British, India and French Goods,

CARPETINGS, RUGS, DRUGGETS, REPS, DAMASKS,

Trimmings, Tassels for Curtains and Small Wares,

WHOLESALE AND RETAIL.

Irish Tabinets, plain and watered,
Silks,
Satins,
Damasks,
Ribbons,
} in all varieties,
Embroidered Goods of every description,
Mourning do do
Ladies', Gents' and Children's Silk, Cotton, and Woollen Hosiery,
Gents' Silk, Cotton, Merino, and Lamb's Wool Shirts and Drawers,
Ladies' and Children's Under Dresses,
Ladies', Gents' and Children's Kid Gloves, Silk, Thread, Cloth, Cassimere.

Embroidered and Plain French Lawn Handkerchiefs,
Damask Table Linen and Napkins,
Family Linen, Linen Sheeting,
Huckaback,
Diapers,
Shawls in all varieties,
French Merinos,
Cobourgs,
Mousselines de Laine,
Cloths, Cassimeres, Tweeds and Vestings,
Printed Muslins and Cambrics,
Laces in all varieties,
Colored Table Covers, etc., etc.

HYGIENIC MEDICATION

AND

The Practice of the Swedish Movement Cure

SPECIALTY.

The treatment of **Chronic Diseases**, such as **Dyspepsia** and its complications, To **pidity** of the **Liver, Constipation, Piles,** &c., **Incipient Consumption, Weak Lung Imperfect Circulation, Nervous Debility, Uterine Displacements,** and other Wea **nesses, Deformities, Neuralgia, Rheumatism, Paralysis,** &c., &c.

The practice of the Hygienic Medical System is conducted upon the principle that th same natural agencies which are necessary for the preservation of health, will, when pr perly and scientifically applied, restore the sick to health.

The only condition of cure recognized is obedience to physiological law.

Truly remedial agents are materials and influences which have *normal* relations t the vital organs, and not drugs or poisons, whose relations are *abnormal* and *anti-vita*

Nature's Materia Medica consists of "Air, Light, Temperature, Electricity, Magn tism, Exercise, Rest, Food, Drink, Bathing, Sleep, Clothing, Passional Influences, an Mechanical or Surgical Appliances."

DAVID B. A. MACBEAN, M.D.

Office Hours, 8 to 1 and 3 to 6.

140 ST. MONIQUE STREET, NEAR CATHCART, MONTREAL.

MONTREAL VETERINARY SCHOOL,

In connection with the Medical Faculty of McGill University.

UNDER THE PATRONAGE OF THE BOARD OF AGRICULTURE, P.Q.

ESTABLISHED 1866.

Lectures commence in November and terminate in April.

Veterinary Anatomy, (including Dissection) - - - -	D. McEachran, M.R.C.V.S.
Institutes of Medicine, Physiology and Pathology, - -	Prof. Fraser.
Chemistry, - - - - - - - - - - - - - - - - - -	Prof. Craik.
Botany, - - - - - - - - - - - - - - - - - -	Prof. Dawson.
Veterinary Medicine and Surgery, - - - - - - - - -	D. McEachran, M.R.C.V.S.

For Prospectus apply to

Geo. Leclere, Esq., Secretary Board of Agriculture, Montreal, or to

D. McEACHRAN, Veterinary Surgeon,
679 *Craig Str*

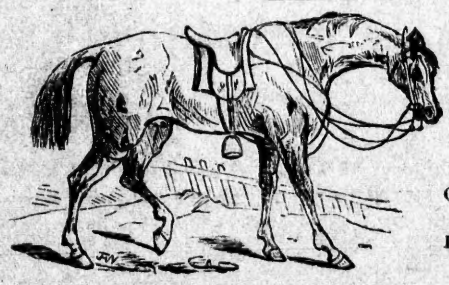

D. McEACHRAN,

VETERINARY SURGEON

Member Royal College Veterinary Surgeons, E land, Graduate Edinburgh Veterinary College, &c., &c.

Office and Infirmary:
679 CRAIG STREET, near BLEU

Residence:
146 PEEL STREET, two doors below St. Catherine

Patronised by H. R. H. the Prince of Wales and Prince Alfred.

McIVER & CO.,

Military Hat and Cap

MANUFACTURERS,

LADIES' AND GENTS' FURS OF EVERY DESCRIPTION.

ALWAYS ON HAND,

A Large Assortment of Indian Bark Work.

FIRST PRIZE FURRIERS,

No. 291 Notre Dame Street,

MONTREAL.

LADIES' AND GENTLEMEN'S MANUFACTURED FURS.

A. B. was awarded Four Medals at the Provincial Industrial Exhibition, at Montreal, during the visit of His Royal Highness the Prince of Wales, on the 25th of August, 1860.

W. & F. P. CURRIE & CO.,

100 GREY NUN STREET, MONTREAL,

IMPORTERS OF

PIG AND BAR IRON,

Boiler Tubes,
Gas Tubes,
Horse Nails,
Paints and Putty,
Fire Bricks,
Fire Clay,
Flue Covers,
Drain Pipes,
Roman Cement,
Portland Cement,
Quebec Cement,
Paving Tiles,
Garden Vases,
Chimney Tops,
&c., &c., &c.,

SOLE AGENTS FOR THE QUEBEC CEMENT,

MANUFACTURERS OF

CROWN SOFA, CHAIR & BED SPRINGS.

A LARGE STOCK ALWAYS ON HAND.

P. S. ROSS & BRO.,

SHIP CHANDLERS;

8 and 10 Grey Nun Street and 65 Common Street,

OPPOSITE CANAL BASIN, - - - - - - - - - - - MONTREAL.

OAKUM, PITCH, TAR,

ROSIN, CORDAGE, CANVAS, PAINTS, OILS,

&c., &c.

Agency for Humphrey's Homœopathic Specific Medicines.

MRS. FOOTNER & CO.,

IMPORTERS OF BERLIN WOOL,

AND DEALERS IN

English, French, and German Fancy Goods,

No. 366 Notre Dame Street, Montreal.

Every description of Stamped and Traced Goods for Embroidery. Designs received from Paris.

☞Stamping from patterns furnished.

Berlin Wool, Berlin Wool Patterns, Berlin Wool Bead Work, French Stamped Patterns, French Stamped Embroidery, French Stamped Applica Embroidery, Flosses, Silks, Chenilles, Cottons, Threads, Flower Materials, Potichomani Vases and Materials, Jewellery, Cutlery, Beads, **HOMŒOPATHIC MEDICINES**, Combs, Brushes, Buttons, Desks, Portfolios, Glass Shades, and Ornaments, French and German Leather Goods.

ESTABLISHED 1806.

ROBT. WEIR & COMPANY,

WHOLESALE STATIONERS,

AND

ACCOUNT BOOK

MANUFACTURERS,

160 & 162 Great St. James Street, Montreal,

Importers of the Best Qualities of

English Writing Papers.

MON

LPHAB

S

ubscriber

P

MONTREAL DIRECTORY,

FOR 1868-69:

CONTAINING AN

ALPHABETICAL DIRECTORY OF THE CITIZENS,

AND A

STREET DIRECTORY,

WITH

Subscribers and Advertisers Classified Business Directories,

AND A

MISCELLANEOUS DIRECTORY.

CORRECTED TO 24th JUNE, 1868.

Montreal:
PRINTED AND PUBLISHED BY JOHN LOVELL,
ST. NICHOLAS STREET.

F 5449
M6
A27
fol.
1868/69

LOMD

9875

CONTENTS.

	PAGE
Addenda,	20
Alphabetical Directory of Citizens,	73–352
Business Classified Directory of Advertisers,	23–24
Index to Advertisers Names,	18
Index to Advertisers Business,	21–22
Index to Subscribers Business,	33–34
Index to Street Directory,	69–72
Index to Miscellaneous,	67–68
Miscellaneous Directory of Banks, Benevolent and Religious Societies, Churches, Corporation, Military, Militia, Newspapers, Post Office, Railways, Steamers, &c., &c.,	457–542
Preface,	17
Street Directory,	353–456
Street Index, including Avenues, Squares, Terraces, Places, Lanes, &c.	69–72

MEILLEUR & CO.,

(Successors to RODDEN & MEILLEUR,)

MANUFACTURERS AND DEALERS IN

STOVES, TINWARE,

AND

IRON HOUSE-FURNITURE,

REMOVED FROM GREAT ST. JAMES STREET, TO

6 CRAIG ST., between Place d'Armes Hill and St. Lawrence Main St.,

MONTREAL.

Cooking, Parlor, and Hall Stoves,

ROPEAN KITCHEN RANGES, FAMILY AND HOTEL SIZES, TINNED AND ENAMELED HOLLOW-WARE, IRON BEDSTEADS, CRIBS, CRADLES, HALL CHAIRS, HAT, COAT, AND UMBRELLA STANDS, IRON GARDEN FURNITURE, FOUNTAINS, VASES, CHAIRS, SETTEES, SUMMER HOUSES, &C., &C.

IRON RAILINGS,

re, Wrought Iron and Ornamental Cast Iron Railings, and Gates for Cemeteries, Fronts of Houses, Balconies, Desks, Counters, &c.

REFRIGERATORS,

ICE CHESTS AND WIRE MEAT SAFES

OF THE LATEST AND MOST APPROVED PATTERNS.

nsmiths, Stovemen, and Painters sent out to execute all orders in their respective branches.

TO SAW MILLOWNERS AND LUMBER MEN.

THE BEST SHINGLE MILLS IN THE WORLD!

PATENTED 1867

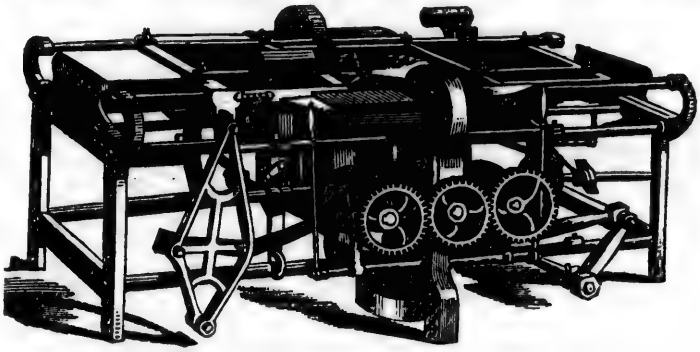

PATENTED 1867

THE DOUBLE CARRIAGE SELF FEEDING MILL,

Capable of sawing from thirty to forty thousand Shingles per day.

No Saw Mill should be without one.

Great saving in working up waste lumber, ends of logs, &c., &c., which can be cu into first quality shingles at very little expense.

Fifteen per cent of the lumber saved by the thinness of the saw.

Shingles are sawed with the grain, nearly as smooth as if planed.

The single carriage hand feeding mill is easily managed, does not get out of repair and makes from fifteen to twenty-five thousand shingles per day.

Our mills are built to secure the perfection of their work, not only when new, but fo years to come; several of them are now in use in Ontario and Quebec, and make smoother better, and more shingles, and give greater satisfaction, than any other machine in th United States or the Dominion.

To satisfy the public of the excellence of our mills we take pleasure in referring to th following gentlemen who have them in use:

P. W. Wright, *Hull.*
J. Rochester, *Ottawa.*
C. W. McCrea, *Arnprior.*
A. Sperry, *Peterboro.*
Fry Clark, *Perry's Mill, N.Y.*
Geo. Prefontaine, *Arthabaska.*
C. D. Meigs, *Pierreville.*
Price Bros. & Co., *Quebec.*
J. B. Hall & Co., *Quebec.*
Louis Bousquet, *St. Johns.*
M. Beauchemin, *St. Genevieve.*
L. Renaud, Jr., *Montreal.*
Wilson & Harris, *Acton.*
W. McNaughton, *Montreal.*

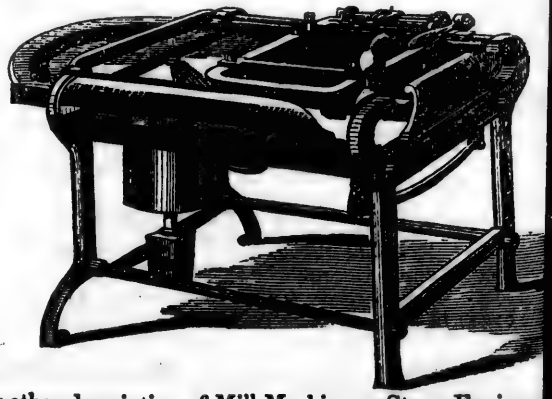

Lath Mills, Butters and every other description of Mill Machinery. Steam Engines an Boilers, Water Wheels, Stamp Mills and every description of Mining Machinery.

W. P. BARTLEY & CO.,
St. Lawrence Engine Works, Montre

☞ See Advertisement, page 552.

PREFACE.

N presenting to the Public the MONTREAL DIRECTORY for 1868-69, the Publisher ongratulates himself that it will this year be found to have attained such a egree of accuracy as is seldom met with in a work of this description. As he as determined that neither trouble nor expense should stand in the way of his roducing a *correct* Directory, he determined, after the names had been taken nd put in type, to send out his agents a *second* time, in order to compare he printed *Street lists*, by a house-to-house investigation, thus ensuring, as ar as it was possible to do, a thorough and reliable ALPHABETICAL and STREET IRECTORY. With regard to the MISCELLANEOUS part of the work, it also will e found to be fuller and more complete than in any previous year. To the fficers of Government, of Private Companies and Public Institutions, he is eeply indebted—not only for the useful information they were good enough o supply, but for the kind manner in which it was conveyed.

The Publisher is gratified in being able to state that the relative increase in he number of occupied houses, and consequently in the number of names in the IRECTORY, exceeds that of any former year, from which it seems fair to adduce hat the City is rapidly gaining in population and in material wealth.

JOHN LOVELL, *Publisher*.

St. Nicholas Street,
IONTREAL, 24*th June*, 1868.

INDEX TO ADVERTISERS NAMES.

Advertisers in the MONTREAL DIRECTORY *will be CLASSIFIED under the various departments of business in which they may be engaged.*

PAGE

Anderson John, & Co. 548
Andrews & Thomas 76
Auger A. J. 78
Baccerini G., & Co. 5
Baltzly B. F. *Foot lines Alphabetical Directory.*
Bartley W. P., & Co .... 16 and 552
Beaudry Joseph, & Co. 547
Beliveau Hilaire 554
Beliveau Louis J., & Co 554
Bell J. & T. 86
Berry William 556
Bickerdike Robert 90
Bishop George, & Co. 91
Boisseau A. 5
Bolton G. F. .... *On back Cover.*
Bowie W. B., & Co. 99
Brahadi A. 9
Brown & Childs 544
Brown John O. 103
Brush George 105
Burrell & Houghan 107
Campbell L. J., & Co. 110
Canadian Navigation Co. 111
Campbell R., & Co. *Top lines Alphabetical and Street Directory*
Carlisle J. 112
Caven James 114
Chanteloup E. 115
Clarke W. R. 548
Clendinneng W. 573
Cockburn, Brown & Napier 122
Cole & Brother 574
Commercial Union Assurance Company 267
Conroy John 575
Cox & Collins 128
Craig J. P. 129
Craven & Farrar 129
Currie W. & F. P., & Co. 10
Cuthbert & Son 572
Daily News 3
Dangerfield William 544
Darling & Brady 575
Date John 568
Denis L. N., & Co. 6
Dennie Mrs. C. 558
Desjardins Dr. L. A. E. 141
Devins & Bolton. *On back Cover*
Dick Samuel 144
Dubord A., & Co. 575
Dufresne, Gray & Co. 547
Dufresne Joseph 567
Dun, Wiman & Co., *In Miscellaneous Directory.* 501
Elkington Charles 550
European (Life and Guarantee) Assurance. *Inside back Cover.* 579
Evans Brothers 576
Evans & Evans 564
Evans William 545
Fitts C., & Co. 543
Footner M. A., & Co. 11
Ford & Rice 560
Forsyth Robert 567
Fraser Francis 164
Freer William M. & Co. 558
Gardner Robert 168
Garth Charles, & Co. 566
Gauthier George N. 169
Gilbert L. N. 172
Gillard James 175
Gill & Geen 546
Gillespie, Moffatt & Co. 174
Girard & Nantais 175
Goulden J. 178
Gourre J. B 550
Grant Andrew 561
Gray Henry R. 180
Gross Ferdinand. *Opposite Title page.* 12
Guibault J. E. 4

PAGE.

Harper D. A. 578
Hearle J. G. 187
Hearn C. 560
Henderson John, & Co. 188
Henderson William 557
Hendery R., & Co. 562
Hill C. 543
Holiday Andrew 191
Holland M., & Son 192
Inglis James 196
Ives & Allen 555
Jamieson R. C., & Co. 577
Johnson & Lavigne 199
Jones C. G. 200
Kearney & Brother 568
Keevil Thomas 201
Kershaw & Edwards, *Opposite Index to Advertisers* 19
Kimber James 561
Kirkpatrick A. 546
Lacombre & Clarke 207
Larivière N. & A. C. 550
Laurent, Laforce & Co. 217
Lawes W. 220
Lawlor J. D. 221
Lawrie D. W. 222
Lay Mrs. E. H. 570
L'Écho du Cabinet de Lecture Parolissial 223
Legge C., & Co. 562
Life Association of Scotland. *Inside front Cover*
Little W. A. 563
Liverpool & London & Globe Insurance Company. *Outside front Cover*
Long Professor W. H. 231
Lovell John 163
Lymans, Clare & Co. 234
Macbean David B. A., M.D. 8
Macdonald James M. 235
Mann & Son 247
Manning W. J. 247
Manson William 565
Martin Charles 556
Mason S. W. 250
May S. H., & Co. 7
McCallum John, & Son 238
McClure & Cassils 238
McClure J. 238
McCuaig John F. 239
McDonald W. C. 240
McEachran D., V. S. 8
McFarlane James 241
McGarvey Owen 553
McGauvran J. W., & Co. 557
McIntosh & Daly 576
McIntosh Misses (Neil) 571
McIver & Co. 9
McKenna Thomas 566
McMillan & Carson 546
McMillan J. & A., St John, N.B. 564
Meilleur & Co. 15
Menard J. B. 546
Mercantile Agency. *In Miscellaneous Directory* 501
Millard H. R. 257
Millen Henry 257
Miller Robert 256
Milloy Alexander 111
Mitchell Robert, & Co. 259
Monette Louis 545
Montreal Telegraph Company 263
Montreal Weekly Transcript 3
Moore G. & J. 262
Morison James, & Co. 266
Morland, Watson & Co., *Commercial Union Assurance Co.* 267
Morning Journal, St John, N.B. 562
Mussen Thomas 7
Murphy J. J. A. 576
Murphy John 269

PAGE.

Murphy John, & Co. 269
Neher Martin 545
Nelson, Wood & Co. 551
Nichols Charles 573
Nova Scotia Railway 569
Ogilvie A. W., & Co. 270
O'Hara Miss 270
O'Keane John, & Co. 270
O'Leary P., M.D 270
Ottawa River Navigation Co. 568
Parker A. D., *Scottish Provincial Assurance Co. Inside last Cover*
Parker Thomas 549
Parsons S. R. 281
Paterson John, & Co. 561
Patton Richard 282
Phœnix Fire Insurance Com- of London 174
Plunket E. W. 286
Pocock George 286
Pratt Noël 553
Pringle Thomas 291
Prowse Brothers 292
Public Laundry 328
Pullan W. G., & Co. 566
Queen Insurance Co. *On back Cover*
Ramsay A., & Son 296
Rawlings Ed. *Inside back Cover*
Reed G. W. 566
Reid W., & Co. 566
Rice Brothers 21
Rice Thomas G 573
Richards Joseph 299
Richardson Isaac A., & Co 298
Richelieu Company's Line of Steamers 550
Roberts & Reinhold 301
Robertson Samuel 303
Robinson T. 569
Ross P. S., & Brother 11
Royal Mail Through Line of Steamers 111
Rutherford William 573
Ryan C. 574
Sadlier D. & J., & Co. 566
Sanders H. 308
Savage, Lyman & Co. 311
Schmidt Samuel B., M.D. 313
Scottish Provincial Assurance Co. *Inside back Cover*
Shepstone James A. 567
Simpson Mrs. Lucy 571
Somerville D. 328
Spencer R. 321
Stuart William 323
St. Julien Madame 328
St. Vincent William 544
Standard Life Assurance Co. 326
State John 566
Storer Charles 329
Sweet A. & J. 330
Tees D. & J. 331
Theriault V. 545
Thompson & Duff 566
Tracy J. B., M.D 336
Tucker S., & Son 558
Turner E. R. 338
Usherwood Joseph 561
Vincent D. 342
Waldren & Brother 343
Walker J. H. 571
Walton Mrs. Catherine 577
Wardlaw P. *Inside front cover.*
Warminton R., & Co. 345
Watson Samuel 346
Weir Robert, & Co 11
Wildgans George 544
Wilkes Robert 349
Wilson W. S. 350
White S. S., Philadelphia, U.S. 540
White W. C., & McKay 551
Young Dr. 352

KERSHAW'S PATENT

Fire and Burglar Proof

Non-Conducting 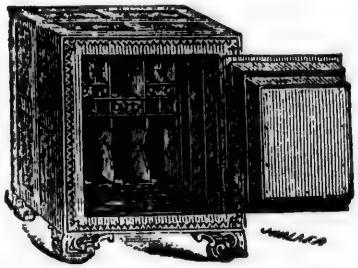 and Vaporizing

FIRE PROOF SAFES.

WARRANTED TO BEAR

24 Hours' exposure to red heat,

Regulated to 1,000 degrees Fahrenheit, without injury to Books and Papers;

AND

KERSHAW'S NEW PATENT

CRYSTALIZED STEEL BURGLAR PROOF SAFES, AND FIRE AND BURGLAR PROOF SAFES COMBINED.

Manufacturer of Iron Vault Linings, Burglar Proof Vault Doors, Fire Proof Doors, Iron Shutters, Iron Doors for Public Buildings, Messengers Chest and Deed Boxes, Bell Doors and Gratings, Bank Safes, Jail and Store Door Locks, &c., &c.

KERSHAW & EDWARDS,

MANUFACTURERS AND PROPRIETORS.

WAREROOMS, 139, 141, and 143 St. Francois Xavier St.,

MONTREAL.

ADDENDA.

Corrections and omissions up to final printing.

Allardyce W. F., stencil plates, 63 St François Xavier
Austin Mrs. Elizabeth, wid Adam, 46 Lagauchetière
Baynes G. H., of Ross, Baynes & Co., 15 Berthelet
Bell Mrs. Elizabeth, wid James, 91 Jurors
Bennalack Howard, butcher, 49 St. Anns market, h 171 Murray
BOLTON COLONEL, Royal artillery, 71 Upper St Urbain
Bourque Edmond, butcher, 1 St Gabriel market, h Richardson bet Guy and Montmorenci
Bourque Hormisdas, butcher, 13 St Gabriel market, h Centre west
Brimson Edmund, of Otto Kapp & Co., 127 Amherst
Brodie W., of W. Brodie & Co., Tannery west
BRODIE W., & CO., millers and dealers in flour, 663 Craig
BUSSELL THOMAS W., travelling auditor, G. T. R., 8 Richmond sq
Butler Lemuel W., millwright, 160 St Bonaventure
Chamberlain Edouard, of Pigeon & Chamberlain, 45 St David lane
CLENDINNENG WILLIAM, founder and stove manufacturer, 118 and 120 Gt St James, and 532 Craig; foundry 165 William, h 1 Prince Arthur place, Victoria. *See Advertisement, page* 573
COO GEORGE THOMAS, machinist and manufacturer of iron bedsteads, self-rolling mangles, locks, keys, &c., 624 St Joseph
Crichton James, grocer, 62 St Bonaventure
DELANEY W. & A., groceries, wines, liquors and provisions, 72 Jurors cor St Alexander
DRUMMOND W. D., advocate, 119 St François Xavier, h 1126 Dorchester
EDWARDS DR. J. BAKER, F.C.S., consulting chemist, laboratory 73 St Alexander; office 67 St François Xavier
Farra George, clerk, bds Ottawa hotel, 148 Gt St James
Finnan Patrick, laborer, 41 Kempt
French R., of McIntyre, Denoon & French, 3 Mountain
FORD & RICE, machinists and pattern makers, 578 Craig. *See Advertisement, page* 560
French Robert, engineer, 91 Magdalen
Gariépy Maxime, butcher, 6 St Gabriel market, h Centre n Seigneurs
Grant W., clerk, bds Ottawa hotel, 148 Gt St James
Guilbault, Jean Bte. B., bookbinder, 24 St Gabriel, h 199 Sanguinet
Gunn J. & W., commission merchants, 12 William
HUNTINGDON MINING CO., hon. L. S. Huntington, M.P.P., president; D. Ross Wood, secretary and treasurer, 48 Gt St James
HUNTINGTON HON. L. S., M.P.P., president Huntingdon Mining Co., 48 Gt St James, h St Catherine cor Mountain
Hutchins Frederick, clerk, bds Ottawa hotel, 148 Gt St James
James Sydney, cabinetmaker, 56 Chenneville
JAQUES G. E., jun., forwarder and commission merchant, 103 to 108 Common, resides at St Lambert
Jondrault Pierre, mason, 442 Jacques Cartier
Kellond George, wood carver, 257 Aqueduct
Lockman H., cigars, &c., St Sacrament cor St John, bds Richelieu hotel, 45 St Vincent
Macfarlane John, at Angus, Logan & Co., 3 Metcalfe terrace, Côte St Antoine

McCUAIG JOHN F., shipping and insurance agent; agent for Provincial Insurance Co., Fire and Marine; agent for steamer St Helen, and Daily American line, 31 St. François Xavier, and 81 Common, Canal wharf, h 5 Phillips sq, Beaver hall

McCULLAGH KENNEDY, groceries and provisions, 108 Wellington
MARTIN CHARLES, manufacturer of the concentrated cardinal food, for infants and invalids, Martin's French blue ball and common and white wine vinegar, 84 Colborne, h 470 St Joseph. *See Advertisement, page* 556
Millar J. S., shipping and commission merchant, court, Royal Insurance buildings
Newbald John, druggist, 153 Vitré
Paige B. P., of E. & B. P. Paige, bds Ottawa hotel, 148 Gt St James
PARSONS S. R., furniture warerooms, 603 Craig, bds Ottawa hotel, 148 Gt St James. *See Advertisement, page* 281
Peddy A., bookkeeper, bds Ottawa hotel, 148 Gt St James
Russell James, wood agent, G. T. R., 3 Clifton place, head of Mountain

INDEX TO ADVERTISERS BUSINESS.

	PAGE.
Account Book Manufacturers	23
Agencies	23
Agricultural Implements	23
Artificial Legs	23
Auctioneers	23
Bakers	23
Bank Safes	23
Barometers and Thermometers	23
Baskets	23
Bellhangers	23
Berlin Wools	23
Billposters	23
Blacking	23
Blacksmith	23
Blank Books	23
Boiler Makers	23
Bookbinders	23
Booksellers and Stationers	23
Boots and Shoes	24
Botanical and Zoological Gardens	24
Brassfounders and finishers	24
Brokers	24
Bronzing and Gilding	24
Builder	24
Builders' Hardware	24
Burglar Proof Safes	24
Butchers	24
Cabinetmakers and Upholsterers	24
Calcined Plaster	24
Canadian Inland Navigation Company	24
Carpenters and Joiners	24
Carpets and Oil Cloths	24
Carriage Axles	24
Carriages and Sleighs	24
Carvers and Gilders	24
Cement	24
Chemists and Druggists	24
Children's Carriages	24
Cigars	24
Circulating Library	24
Civil Engineers	24
Clocks	24
Clothiers and Outfitters	24
Coal Dealers	24
Coal Oil and Lamps	24
Collector	24
Combs	24
Commission Merchants	25
Concentrated Cardinal Food	25
Confectioners	25
Cook and General Caterer	25
Cooking Ranges	25
Coopers	25
Copperplate printers	25
Coppersmiths	25
Corn Brooms	25
Cracker and Biscuit Bakers	25
Croquet Maker	25
Curtains	25
Cutlery	25
Dentist	25
Doors, Sashes, &c.	25
Drain Pipes	25
Dressing Cases	25
Drug and Spice Mills	25
Druggists, Wholesale and Retail	25
Dry Goods, Wholesale and Retail	25
Dyer	25
Dye Stuffs	25
Electroplate	25
Electrotyper	25
Embroidery	25
Engineers	25
Engravers and Designers	25
Engravings and Photographs	25
Estate Agent	25
Express Company	25
Fancy Goods	25
Fancy Soap Manufacturer	26
Feathers	26
Fire Bricks	26
Fire Proof Safes	26
Floor Oil Cloths	26
Flour	26
Flowers, Ribbons, &c.	26
Forwarders	26
Founders Materials	26
Foundries	26
French and German Goods	26
Fruit	26
Furniture	26
Furs	26
Garden Tools	26
Gasfitters	26
General Merchants	26
Gentlemen's Furnishings	26
Glass, Window	26
Glass Ware	26
Glaziers	26
Gold and Silver Leaf	26
Gold and Silversmiths	26
Granite	26
Guano	26
Hardware, Wholesale	26
Hardware, Wholesale and Retail	26
Hat and Shape Manufacturer	26
Hats, Caps, and Furs	26
Hoisting Machines	27
Hollow Ware	27
Hoop Skirts	27
Hosiery and Gloves	27
House and Estate Agent	27
House Furnishings	27
Hydrometers	27
Indian Curiosities	27
Inland Steamboat Companies	27
Insurance Offices	27
Iron and Tin Plate Workers	27
Iron Furniture, Railing, &c.	27
Iron, Steel, &c., Wholesale	27
Iron, Steel, &c., Wholesale and Retail	27
Iron Work	27
Japanner and Bronzer	27
Japans and Varnishes	27
Jewellery	27
Ladies' Linen Collars and Cuffs	27
Lamps, Lamp Oil, &c.	27
Land Plaster	27
Lapidary, or Cutter of Precious Stones	27
Laundry	27
Lead, Pewter and Zinc	27
Leather	27
Leather Belting	27
Linseed Oil	27
Lithographers	27
Looking Glasses	28
Lovell's Series of School Books	28
Lumber	28
Machinists	28
Mantles, Dresses and Shawls	28
Manufacturers	28
Map Mounting	28
Map, Print and Picture Colorer	28
Map of the Province of New-Brunswick	28
Marble	28
Matches	28
Mathematical Instruments	29
Measurers	29
Mercantile Agency	29
Merchant Tailors	29
Milliners and Dressmakers	29
Millinery	29
Millwrights	29
Mourning Goods	29
Music	29
Newspapers	29
Newspapers, Periodicals, &c.	29
Office Furniture	29
Oil Cake	29
Oil Manufacturers	29
Old Iron, Copper, Brass, &c.	29
Opera and Marine Glasses and Microscopes	29
Opticians	29
Ornamental Painting	29
Ottawa River Navigation Company	29
Packing Box Manufacturers	29
Paints, Oils, Colors, &c.	29
Painters' Brushes and Tools	29
Painters, House and Sign	29
Paper Bags	29
Paper Collars, Cuffs, &c.	29
Paper Hangers	29
Paper Hangings	30
Paper Stock and Woollen Rags	30
Papers, Printing and Wrapping	30
Patent Agents	30
Patent Medicines	30
Pattern Makers	30
Perfumery	30
Photographic Artists	30
Physicians and Surgeons	30
Pianos	30
Pickles, Sauces, &c.	30
Pin Manufacturers	30
Plated and Japanned Goods	30
Plate Glass	30
Pleasure Garden	30
Plumbers	30
Porcelaine Teeth	30
Printers	30
Printers' Furniture	30
Printing Presses	30
Professor	30
Publishers	30
Pumps, Steam and Hand	30
Rags	30
Railway	30
Refrigerators, Baths, &c.	30
Richelieu Navigation Company	30
Roofer	31
Roofing Felt	31
Royal Mail Through Line	31
Saddler and Harness Maker	31
Saddler's Furnishings	31
Safes, Fire and Burglar Proof	31
Saw and Planing Mills	31
Scale Manufacturers	31
School Book Publishers	31
Schools, Academies and Seminaries	31
Sculptors	31
Seeds, Garden and Field	31
Sewing Machines	31
Ship Chandlers	31
Shipping Agents	31

	PAGE.
Shirts, Collars, Fronts, &c.	31
Sign and Ornamental Painters.	31
Silks, Satins, &c.	31
Silver Platers.	31
Silver, Tea and Coffee sets.	31
Slate and Metal Roofer and Dealer.	31
Small Wares.	31
Soap & Candle Factories	31
Stationery.	31
Statuary.	31
Steam Engines.	31
Steam Fitters.	31
Steam and Tow boat Company.	32
Stoves, Parlor and Cooking.	32
Superphosphate of Lime.	32
Surgical Instruments.	32
Syringes, and India Rubber Goods.	32
Telegraph Company.	32
Threshing Machines.	32
Tin, Sheet Iron, &c.	32
Tinsmiths.	32
Tin Ware.	32
Tobacco.	32
Trusses.	32
Truss Manufacturer	32
Tubes, Iron, Tin and Glass.	32
Twines, &c.	32
Undertakers.	32
Upholsterers.	32
Varnish, Putty, Glass, &c.	32
Veterinary Surgeons.	32
Watch Tools and Materials.	32
Watches, Clocks, &c.	32
Whitewashing and Coloring.	32
Window Shades.	32
Wire Workers.	32
Wood Engraver.	32
Woodenware	32
Woodyards.	32

ADVERTISERS BUSINESS

CLASSIFIED DIRECTORY.

Account Book Manufacturers.

Lovell John, 23 St Nicholas 163
Manson William, 58 St François Xavier 565
Mason S. W., 59 St François Xavier..... 250
Miller Robert, 397 Notre Dame 256
Weir Robert, & Co., 160 Gt St James 11

Agencies.

Anderson John, & Co., ship and insurance, 86 McGill..... 548
Caven James, Ottawa and Rideau forwarding Co., 60 Common 114
Currie W. & F. P., & Co., Quebec cement, 100 Grey Nun 10
Devins & Bolton, Louis Berger & Co.'s French medicinal preparations, Bristol's sarsaparilla, Murray & Lanman's Florida water, Hostetter's stomach bitters, Carey's cathartic candies, &c., Notre Dame opp Court house. *Outside last cover*
Evans & Evans, manufacturers, 7 Custom house sq 554
Footner M. A., & Co., Humphrey's Homœopathic specific medicines, 366 Notre Dame .. 11
Fraser Francis, manufacturers, 28 St Sulpice. 164
Freer William M., & Co., Pacific Mail Steamship Co. of New York, 10 Hospital..... 558
Harper D. A., the American Silver Show Case Co., 267 Notre Dame..... 578
Manson William, paper makers and publishers, 58 St François Xavier 565
McCuaig John F., Provincial Insurance Co. (Fire and Marine), Steamer St Helen, and Daily American Line, 31 St Frs. Xavier.... 239
Miller Robert, Lovell's Series of School books, 397 Notre Dame 256
Milloy Alexander, Royal Mail Through Line, 73 Gt St James 111
Morland, Watson & Co., Commercial Union Assurance Co., 337 St Paul 267
Ramsay A., & Son, Haineman & Steiner's colors, Jos. Lane & Son, varnishmakers, Birmingham, and A. Fourcault, Frison & Co, glass manufacturers, 37 Recollet..... 294
State John, Beecher's patent improved hot air furnace, 844 St Catherine..... 568
Storer Charles, embossed gold letters for shop windows, 24 Hospital 329
Thompson & Duff, Blackie & Son, Johnson, Fry & Co, 655 Craig..... 565

Agricultural Implements.

Beliveau L. J., & Co., 297 and 299 St Paul 554
Evans William, over St Anns market 545

Artificial Legs.

Gross F., 36 Victoria sq..... 12

Auctioneer.

Brown John O., 210 Notre Dame 103

Bakers.

Fitts C., & Co., 120 Inspector..... 543

Bank Safes.

Kershaw & Edwards, 189 St François Xavier . 19

Barometers and Thermometers.

Hearn C., 242 Notre Dame 560
Sanders H., 114 Gt St James..... 309
Savage, Lyman & Co., 271 Notre Dame..... 311
Wilkes Robert, 455 St Paul 349

Baskets.

Nelson, Wood & Co., 29 St Peter 545
Wilkes Robert, 455 St Paul..... 349

Bellhangers.

Richardson Isaac A., & Co., 41 St Lambert hill 298
Shepstone James A., 46 St Antoine..... 567

Berlin Wools.

Footner M. A., & Co., 366 Notre Dame 11
Walton Mrs. Catherine, 127 Gt St James..... 577

Bill Posters.

St Vincent William, 74 Bleury..... 544
Watson Samuel, 35 St Bonaventure 346

Blacking.

Nelson, Wood & Co., 29 St Peter 545
Paterson J., & Co., 29 Commissioners 551

Blacksmith.

White W. C., 12 Colborne..... 551

Blank Books.

Lovell John, 23 St Nicholas 163
Manson William, 58 St François Xavier..... 565
Mason S. W., 59 St François Xavier..... 250
Miller Robert, 397 Notre Dame 256
Sadlier D. & J., & Co., cor Notre Dame and St François Xavier 565

Boiler Makers.

Bartley W. P., & Co., Mill..... 16 and 552
Brush George, Eagle foundry, 34 King 105
White W. C., 12 Colborne 551

Bookbinders.

Lovell John, 23 St Nicholas 163
Mason S. W., 59 St François Xavier..... 250
Miller Robert, 397 Notre Dame 256
Sadlier D. & J., & Co., cor Notre Dame and St François Xavier..... 565

Booksellers and Stationers.

Hill C., 666 Dorchester 543
Miller Robert, 397 Notre Dame..... 256
Sadlier D. & J., & Co., cor Notre Dame and St François Xavier 565

Boots and Shoes.

Bell J. & T., (wholesale,) 273 Notre Dame 86
Brown & Childs, (wholesale,) Lemoine cor St Peter 544
Dangerfield William, Cathedral block, 275 Notre Dame 544
Wildgans George, 38½ Bleury 544

Botanical and Zoological Gardens.

Guilbault J. E., manager, St Lawrence or Upper St Urbain 4

Brassfounders and Finishers.

Chanteloup Ernest, 587 Craig 115
Cockburn, Brown & Napier, cor Craig and St Antoine 122
Cuthbert & Son, 101 Queen 572
Date John, 657 Craig 568
Garth Charles, 536 to 542 Craig 566
Mitchell Robert, & Co., 114 St Peter 259
Patton R., 742 Craig 282
Stuart William, 704 Craig 328

Brokers.

Anderson John, & Co., 86 McGill 548
Brown John O., 210 Notre Dame 108
Freer William M., & Co., ship and insurance, 10 Hospital 558

Bronzing and Gilding.

Storer Charles, 24 Hospital 329

Builder.

Theriault V., 47 Jurors 545

Builder's Hardware.

Beliveau L. J., & Co., 297 and 299 St Paul 554
Ives & Allen, 118 Queen 555

Burglar Proof Safes.

Kershaw & Edwards, 139 St François Xavier. 19

Butchers.

Bickerdike Robert, pork, 1 St Antoine market. 90
Monette Louis, 14 St Anns market 545

Cabinetmakers and Upholsterers.

Carlisle J., 402 Notre Dame 112
Gillard James, 30 Bleury 175
McGarvey Owen, 7, 9 and 11 St Joseph 553
Parsons S. R., 603 Craig 281
Pratt Noël, 39 St Lawrence 553
Tees D. & J., 11 St Bonaventure 331

Calcined Plaster.

Lymans, Clare & Co., 384 and 386 St Paul 234

Canadian Inland Navigation Company.

Royal Mail Through Line.

Milloy Alexander, agent, 73 Gt St James 111

Carpenters and Joiners.

Gill & Geen, 26 St Bonaventure 546
Gillard James, 30 Bleury 175
Robertson S., 191 Fortification lane 303
Somerville D., 14 Jurors 320
Theriault V., 47 Jurors 545

Carpets and Oil Cloths.

Campbell R., & Co., 208 McGill. *Top lines of Alphabetical and Street Directory*
Musson Thomas, 257 Notre Dame 7

Carriage Axles.

Ives & Allen, 118 Queen 555

Carriages and Sleighs.

Larivière N. & A. C., 159 St Bonaventure 555

Carvers and Gilders.

Denis L. N., & Co., 304 St Lawrence .... [illegible]
Elkington Charles, 88 St Constant 550
Ménard J. B., 470 Lagauchetière .... 54[illegible]
Storer Charles, 24 Hospital 329

Cement.

Baccerini G., & Co., 13 Gosford .... [illegible]
Currie W. & F. P., & Co., 100 Grey Nun .... 1[illegible]
Lymans, Clare & Co., 384 and 386 St Paul 234

Chemists and Druggists.

Devins & Bolton, 193 Notre Dame. *Outside last cover*
Goulden James, 177 St Lawrence .... 17[illegible]
Gray Henry R., 144 St Lawrence .... 1[illegible]
Lymans, Clare & Co., 384 and 386 St Paul 234
Spencer Richmond, McGill cor Notre Dame .. 321

Children's Carriages.

Cole & Brother, 15 Victoria sq .... 57[illegible]
Harper D. A., 267 Notre Dame .... 57[illegible]
Nelson, Wood & Co., 29 St Peter 545
Wilkes Robert, 455 St Paul 349

Cigars.

Craven & Farrar, 235 McGill .... 12[illegible]
Dubord A., & Co., 227 St Paul .... 57[illegible]

Circulating Library.

Hill C., 666 Dorchester .... 54[illegible]

Civil Engineers.

Legge Charles, & Co., 48 Gt St James .... 56[illegible]
Plunkett E. W., 88 Gt St James .... 29[illegible]

Clocks.

Harper D. A., 267 Notre Dame .... 57[illegible]
Nelson, Wood & Co., 29 St Peter 545
Savage, Lyman & Co., 271 Notre Dame 311
Wilkes Robert, 455 St Paul 349

Clothiers and Outfitters.

Mann & Son, 403 Notre Dame .... 24[illegible]
McIntosh & Daly, 5 St Patrick's hall, Victoria sq .... 57[illegible]
McMillan & Carson, 150 McGill .... 54[illegible]
Murphy J. J. A., 9 Bleury .... 57[illegible]
Richards Joseph, 82 St Peter .... 29[illegible]

Coal Dealers.

Anderson John, & Co., 86 McGill .... 54[illegible]
Evans Brothers, cor Craig and Victoria sq .... 57[illegible]

Coal Oil and Lamps.

Chanteloup Ernest, 587 Craig 115
Robinson T., 23 Bleury .... 56[illegible]

Collector.

Gauthier George N., 20 St Gabriel .... 16[illegible]

Combs.

Footner M. A., & Co., 366 Notre Dame 11
Nelson, Wood & Co., 29 St Peter 545
Wilkes Robert, 455 St Paul 349

Commission Merchants.

Anderson John, & Co., 86 McGill..... 548
Auger A. J., cor Vitré and St Elizabeth..... 78
Brown John O., 210 Notre Dame..... 103
Freer William M., & Co., 19 Hospital..... 553

Concentrated Cardinal Food for Infants.

Martin Charles, 84 Colborne..... 559

Confectionery.

Craven & Farrar, 235 McGill..... 129

Cook and General Caterer.

Gilbert Louis N., (French), 348 Craig..... 172

Cooking Ranges.

Ives & Allen, 118 to 122 Queen..... 605
Meilleur & Co., 526 Craig..... 15
Ryan C., 38 Victoria sq..... 574

Coopers.

Holiday Andrew, 19 Colborne..... 191
Kirkpatrick Andrew, 117 Prince..... 546

Copperplate printer.

Little W. A., 378 Notre Dame..... 563

Coppersmiths.

Cockburn, Brown & Napier, cor Craig and St Antoine..... 122
Cuthbert & Son, 101 Queen..... 572
Date John, 657 Craig..... 568
Garth Charles & Co., 536 to 542 Craig..... 566
McKenna Thomas, 58 St Henry..... 566
Mitchell Robert, 114 St Peter..... 259
Prowse Brothers, 128 Gt St James..... 292
Wilson W. S., 755 Craig..... 350

Corn Brooms.

Cole & Brother, 15 Victoria sq..... 574
Nelson, Wood & Co., 29 St Peter..... 545

Cracker and Biscuit Bakers.

Fitts C., & Co., 120 Inspector..... 543

Croquet Maker.

McClure J., 539 Dorchester..... 238

Curtains.

Campbell R., & Co., 208 McGill. *Top lines of Alphabetical and Street Directory*
Mussen Thomas, 257 Notre Dame..... 7

Cutlery.

Beliveau L. J., & Co., 297 and 299 St Paul.... 554
Cole & Brother, 15 Victoria sq..... 574
Footner M. A., & Co., 366 Notre Dame..... 11
Fraser Francis, 28 St Sulpice..... 164
Savage, Lyman & Co., Cathedral block, 271 Notre Dame..... 311
Wilkes Robert, 455 St Paul..... 349

Dentist.

Young Dr. William, 236 Notre Dame..... 352

Doors, Sashes, &c.

McGauvran J. W., & Co., St Gabriel locks... 557

Drain Pipes.

Currie W. & F. P., & Co., 100 Grey Nun..... 10

Dressing Cases.

Savage, Lyman & Co., Cathedral block, 271 Notre Dame..... 311

Drug and Spice Mills.

Lymans, Clare & Co., 334 and 336 St Paul.... 234

Druggists, Wholesale and Retail.

Devins & Bolton, 193 Notre Dame. *Outside last cover*
Lymans, Clare & Co., 334 and 336 St Paul.... 234

Dry Goods, Wholesale and Retail.

Beaudry Joseph, & Co., 268 Notre Dame..... 547
Bowie W. B., & Co., 395 Notre Dame..... 99
Clarke W. R., 196 McGill..... 548
Dufresne, Gray & Co., 454 Notre Dame..... 547
Girard & Nantais, 237 Notre Dame..... 175
McClure & Cassils, 393 Notre Dame..... 238
Morison James, & Co., 274 Notre Dame..... 266
Murphy John, & Co., 405 Notre Dame..... 269
Mussen Thomas, 257 Notre Dame..... 7

Dyer.

MacDonald James M., 31 Bleury..... 235
Parker T., 44 St Joseph..... 548

Dye Stuffs.

Devins & Bolton, 193 Notre Dame. *Outside last cover*
Lymans, Clare & Co., 334 and 336 St Paul.... 234

Electroplate.

Elkington Charles, 88 St Constant..... 550
Fraser Francis, 28 St Sulpice..... 164
Harper D. A., 267 Notre Dame..... 578
Patton R., 742 Craig..... 282
Savage, Lyman & Co., 271 Notre Dame..... 311
Wilkes Robert, 455 St Paul..... 349

Electrotyper.

Elkington Charles, 88 St Constant..... 550

Embroidery.

Footner M. A., & Co., 366 Notre Dame..... 11
Walton Mrs. Catherine, 127 Gt St James..... 577

Engineers.

Bartley W. P., & Co., Mill.....16 and 552
Berry William, cor Anderson and Lagauchetière..... 556
Brush George, 84 King..... 105
Cockburn, Brown & Napier, cor Craig and St Antoine..... 122
Gardner Robert, 40 Nazareth..... 168

Engravers and Designers.

Bishop George, & Co., 53 Gt St James..... 91
Little Wm. A., 378 Notre Dame..... 563
Roberts & Reinholds, 15 Place d'Armes Chambers, 13 Place d'Armes..... 311
Walker J. H., 1 Place d'Armes chambers, 13 Place d'Armes..... 577

Engravings and Photographs.

Bishop George, & Co., 53 Gt St James..... 91
Hill C., 666 Dorchester..... 543
Manson William, 58 St Francois Xavier..... 565
Sadlier D. & J., & Co., Notre Dame corner St Francois Xavier..... 565

Estate Agent.

Gauthier George N., 20 St Gabriel..... 169

Express Company.

Burrell & Hougham, 24 Foundling..... 107

Fancy Goods.

Footner M. A., & Co., 366 Notre Dame..... 11
Fraser Francis, 28 St Sulpice..... 164
Harper D. A., 267 Notre Dame..... 578
Nelson, Wood & Co., 29 St Peter..... 545
Savage, Lyman & Co., Cathedral block, 271 Notre Dame..... 311
Walton Mrs. C., 127 Gt St James..... 577
Wilkes, Robert, 455 St Paul..... 349

Fancy Soap Manufacturer.

Hearle James G., 92 St Urbain..... 187

Feathers.

Gourre J. B., 210 St Lawrence..... 550

Fire Bricks.

Currie W. & F. P., & Co., 100 Grey Nun..... 10

Fire Proof Safes.

Kershaw & Edwards, 139 St François Xavier. 19

Floor Oil Cloth.

Campbell R., & Co., 208 McGill. *Top lines of Alphabetical and Street Directory*
Mussen Thomas, 257 Notre Dame..... 7

Flour.

Ogilvie A. W., cor Commissioners and Port.. 276

Flowers, Ribbons, &c.

Beaudry Joseph, & Co., 268 Notre Dame..... 547
Bowie W. B., & Co., 395 Notre Dame..... 99
Clarke W. R., 196 McGill..... 548
Dennie Mrs., 19 St Bonaventure..... 558
Dufresne, Gray & Co., 454 Notre Dame..... 547
Girard & Nantais, 237 Notre Dame..... 175
Morison James, & Co., 274 Notre Dame..... 266
Murphy John, & Co., 405 Notre Dame..... 269
Mussen Thomas, 257 Notre Dame..... 7

Forwarders.

Anderson John, & Co., 86 McGill..... 548
Freer William M., & Co., 10 Hospital..... 558

Founders Materials.

Brush George, Eagle foundry, 34 King..... 105
Ives & Allen, 118 Queen..... 555

Foundries.

Bartley W. P., & Co., St Lawrence engine works, Mill..... 16 and 552
Brush George, Eagle foundry, 34 King..... 105
Clendinneng William, 118 Gt St James..... 573
Garth Charles, & Co., 536 to 542 Craig..... 566
Ives & Allen, City foundry, 118 Queen..... 555

French and German Goods.

Fraser Francis, 28 St Sulpice..... 164

Fruit.

Craven & Farrar, 235 McGill..... 129

Furniture.

Carlisle J., 402 Notre Dame..... 112
McGarvey Owen, 7, 9 and 11 St Joseph..... 553
Parsons S. R., 603 Craig..... 281

Furs.

Brahadi A., 249 Notre Dame..... 9
Henderson John, & Co., 283 Notre Dame..... 188
McIver & Co., 291 Notre Dame..... 9
Moore G. & J., 269 Notre Dame..... 262

Garden Tools.

Beliveau L. J., & Co., 297 St Paul..... 554
Evans William, over St Anns market..... 545

Gasfitters.

Cockburn, Brown & Napier, cor Craig and St Antoine..... 122
Cuthbert & Son, 101 Queen..... 572
Date John, 657 Craig..... 568
Garth Charles & Co., 536 to 542 Craig..... 566
Kearney & Brother, 675 Craig..... 568
Manning W. J., 783 Craig..... 247
McKenna Thomas, 58 St Henry..... 566
Mitchell Robert, 114 St Peter..... 239
Patton R., 742 Craig..... 282
Prowse Brothers, 128 Gt St James..... 292
Richardson Isaac A., & Co., 41 St Lambert hill 298
Shepstone James A., 46 St Antoine..... 567
State John, 844 St Catherine..... 568
Stuart William, 704 Craig..... 328
Warminton R., & Co., 106 McGill..... 346
Wilson W. S., 755 Craig..... 356

General Merchant.

Reid W., & Co., 12 Common..... 568

Gentlemen's Furnishings.

McClure & Cassils, 393 Notre Dame..... 238
Murphy John, & Co., 405 Notre Dame..... 269
McIntosh & Daly, 5 St. Patrick's Hall, Victoria square..... 578
Mussen Thomas, 257 Notre Dame..... 7

Glassware.

Fraser Francis, 28 St Sulpice..... 164

Glass, Window.

Beliveau H., 193 St Paul..... 554
Beliveau L. J., & Co., 297 St Paul..... 554
Denis L. N., & Co., 304 St Lawrence..... 6
Fraser Francis, 28 St Sulpice..... 164
Lymans, Clare & Co., 384 and 386 St Paul.... 234
May S. H., & Co., 474 St Paul..... 7
Ramsay A., & Son, 37 Recollet..... 294

Glaziers.

Andrews & Thomas, 15 St Bonaventure..... 76
Denis L. N., & Co., 304 St Lawrence..... 6
Grant Andrew, 50 St Antoine..... 561
Millen Henry, 748 Craig..... 257
Robinson T., 23 Bleury..... 560
Sweet A. & J., 753 Craig..... 330
Usherwood Joseph, 59 St Urbain..... 561
Vincent D., 100 St Antoine..... 342
Waldren & Brother, 27 Bleury..... 343

Gold and Silver Leaf.

May S. H., & Co., 474 St Paul..... 7
Ramsay A., & Son, 37 Recollet..... 294

Gold and Silversmiths.

Hendery R., & Co., 53 Gt St James..... 59[2]

Granite.

Forsyth R., 552 William and 130 Bleury..... 567

Guano.

Evans William, Lower Canada Agricultural warehouse. St Anns hall, over St Anns market..... 545

Hardware, Wholesale.

Currie W. & F. P., & Co., 100 Grey Nun..... 10
Evans & Evans, 7 Custom house sq..... 554
Fraser Francis, 28 St Sulpice..... 164
Ives & Allen, 118 to 122 Queen..... 555

Hardware, Wholesale and Retail.

Beliveau H., 193 St Paul..... 554
Beliveau Louis J., & Co., 297 and 299 St Paul. 554
Cole & Brother, 15 Victoria sq..... 574
McFarlane James, 14 St Radegonde..... 241
Meilleur & Co., 526 Craig..... 15

Hat and Shape Manufacturer.

Pocock George, 782 Craig..... 288

Hats, Caps and Furs.

Brahadi A., 249 Notre Dame..... 9
Henderson John, & Co., 283 Notre Dame..... 188
McIver & Co., 291 Notr Dame..... 9
Moore G. & J., 269 Notr Dame..... 262

Hoisting Machines.

Brush George, Eagle foundry, 34 King..... 105

Hollow Ware.

Ives & Allen, City foundry, 118 to 122 Queen.. 555
Meilleur & Co., 526 Craig..... 1

Hoop Skirts.

Murphy John, & Co., 505 Notre Dame..... 269

Hosiery and Gloves.

Clarke W. R., 196 McGill..... 548
Dufresne, Gray & Co., 454 Notre Dame..... 547
McClure & Cassils, 398 Notre Dame..... 238
Murphy John, & Co., 405 Notre Dame..... 269
Mussen Thomas, 257 Notre Dame..... 7

House and Estate Agent.

Gauthier George N., 20 St Gabriel..... 169
Jones C. G., 88 Gt St James..... 200

House Furnishings.

Beliveau L. J., & Co., 297 and 299 St Paul.... 554
Cole & Brother, 15 Victoria sq..... 574
Ives & Allen, 118 Queen..... 555
Kearney & Brother, 675 Craig..... 568
Manning W. J., 783 Craig..... 247
McFarlane James, 14 St Radegonde..... 241
Meilleur & Co., 536 Craig..... 15
Prowse Brothers, 128 Gt St James..... 292
State John, 844 St Catherine..... 568
Reed George W., 785 Craig..... 568
Ryan C., 88 Victoria sq..... 574

Hydrometers.

Hearn C., 242 Notre Dame..... 560

Indian Curiosities.

McIver & Co., 291 Notre Dame..... 9

Inland Steamboat Companies.

Ottawa River Navigation Co., R. W. Shepherd, president, 10 St Bonaventure n Victoria sq 559
Richelieu Navigation Company, J. B. Lamère, general manager, 203 Commissioners..... 559
Royal Mail Through Line, Alexander Milloy, agent, 73 Gt St James..... 111

Insurance Offices.

Colonial Life. See Standard Life.
Commercial Union Assurance Fire and Life, Morland, Watson & Co., general agents. F. Cole, secretary, 387 St Paul..... 267
European Assurance Society, for Life and Guarantee, Edward Rawlings, manager, 71 Gt St James.....*Inside back cover*
Life Association of Scotland, P. Wardlaw, secretary, cor Place d'Armes and Little St James..... 2
Liverpool and London and Globe Fire and Life, G. F. C. Smith, resident secretary Canada branch, Place d'Armes cor Gt St James.....*Outside front cover.*
Phœnix Fire, Gillespie, Moffatt & Co., agents; James Davidson, manager, 310 St Paul..... 174
Queen, Fire and Life, A. McKenzie Forbes, resident secretary, Exchange buildings, 13 St Sacrament.....*Outside last cover*
Scottish Provincial. A. Davidson Parker, secretary, 12 Place d'Armes..... 579
Standard Life, W. M. Ramsay, manager, 47 Gt St James..... 326

Iron and Tin Plate Workers.

Garth Chr les, & Co., 536 to 542 Craig..... 566
Kearney & Brother, 675 Craig..... 568
Meilleur & Co., 526 Craig..... 15
McFarlane James, 14 St Radegonde..... 241
Prowse Bros., 128 Gt St James..... 292
Ryan C., 88 Victoria sq..... 574

Iron Furniture, Railing, &c.

Clendinneng William, 118 Gt St James..... 573
Cole & Brother, 15 Victoria sq..... 574
Cuthbert & Son, 101 Queen..... 572
Ives & Allen, City foundry, 118 Queen..... 555
Meilleur & Co., 526 Craig..... 15
Prowse Bros., 128 Gt St James..... 292
Rice T. G., 522½ Craig..... 575
Ryan C., 88 Victoria sq..... 574

Iron, Steel, &c., Wholesale.

Currie W. & F. P., & Co., 100 Grey Nun..... 10
Evans & Evans, 7 Custom house sq..... 554
Fraser Francis, 28 St Sulpice..... 164
Ives & Allen, 118 Queen..... 555

Iron, Steel, &c., Wholesale and Retail.

Beliveau H., 193 St Paul..... 554
Beliveau Louis J., & Co., 297 and 299 St Paul. 554

Iron Work.

Bartley W. P., & Co., Mill.....16 and 552
Brush George, 34 King..... 105
Garth Charles, & Co., 536 to 542 Craig..... 566
Ives & Allen, 115 to 123 Queen..... 555

Japanner and Bronzer.

Storer Charles, 24 Hospital..... 329

Japans and Varnishes.

Jamieson R. C., & Co., 3 Corn exchange building, St John..... 577
Ramsay A., & Son, 37, 39, and 41 Recollet..... 294

Jewellery.

Fraser Francis, 28 St Sulpice..... 164
Footner M. A., & Co,, 366 Notre Dame..... 11
Harper D. A., 267 Notre Dame..... 578
Hendery R., & Co., 53 Gt St James..... 562
Savage, Lyman & Co., Cathedral block, 271 Notre Dame..... 311
Wilkes Robert, 455 St Paul..... 349

Ladies Linen Collars and Cuffs.

Bowie W. B., & Co., 395 Notre Dame..... 99
Clarke W. R., 196 McGill..... 548
Dufresne, Gray & Co., 454 Notre Dame..... 547
Mussen Thomas, 257 Notre Dame..... 7

Lamps, Lamp Oils, &c.

Chanteloup Ernest, 587 Craig..... 115
Robinson T., 23 Bleury..... 560

Land Plaster.

Lymans, Clare & Co., 384 and 386 St Paul.... 234

Lapidary, or cutter of precious stones.

Dick Samuel, 576 Craig..... 144

Laundry.

St Julien Madame Angélique, 29 St Urbain.. 324

Lead, Pewter and Zinc.

Lawes William, 37 St Joseph..... 220

Leather.

Brown & Childs, cor St Peter and Lemoine.. 544
Campbell L. J., & Co. 594 St Joseph..... 110

Leather Belting.

Campbell L. J., & Co,, 594 St Joseph..... 110

Linseed Oil.

Lymans, Clare & Co., 384 and 386 St Paul..... 234

Lithographers.

Bishop George, & Co., 53 Gt St James..... 91
Little William A., 35 St John..... 563

Looking Glasses.

Nelson, Wood & Co., 29 St Peter..... 545

Lovell's Series of School Books.

Miller Robt., agent, 397 Notre Dame..... 256
Sadlier D. & J., & Co., cor Notre Dame and St François Xavier..... 565

Lumber.

Auger A. J., cor Vitré and St Elizabeth..... 78
Henderson William, St Constant, rear of St Lawrence market, and Long wharf opp Bonsecours market..... 557
McGauvran J. W., & Co., St Gabriel locks.... 557
Rutherford William, 897 Dorchester..... 558
Tucker S., & Son, St Gabriel locks..... 557

Machinists.

Bartley W. P., & Co., Mill..... 16 and 552
Berry William, cor Anderson and Lagauchetière..... 556
Brush George, Eagle foundry, 34 King..... 105
Cuthbert & Son, 101 Queen..... 572
Ford & Rice, 578 Craig..... 560
Gardner Robert, 40 Nazareth..... 168
Garth Charles, & Co., 536 to 542 Craig..... 566
Ives & Allen, 118 Queen..... 555
Pringle Thomas, 527 St Joseph..... 291

Mantles, Dresses and Shawls.

Beaudry Joseph, & Co., 268 Notre Dame..... 547
Bowie W. B., & Co., 395 Notre Dame..... 99
Clarke W. R., 196 McGill..... 548
Dufresne, Gray & Co., 454 Notre Dame..... 547
Morison James, & Co., 274 Notre Dame..... 266
Mussen Thomas, 257 Notre Dame..... 7

Manufacturers.

Baccerini G., & Co., cement for side walks and cellars, statuary, &c., 13 Gosford..... 5
Bartley W. P., & Co., boilers and machinery, St Lawrence Engine works, Mill.....16 and 552
Bell J. & T., (wholesale) boots and shoes, 273 Notre Dame..... 86
Brahadi A., ladies' and gentlemen's furs, 249 Notre Dame..... 9
Brown & Childs, boots and shoes (wholesale,) St Peter cor Lemoine..... 544
Brush George, steam engines, mill gearing, water machinery, &c., 34 King..... 105
Campbell L. J., & Co., leather belting, &c., 594 St Joseph..... 110
Chanteloup Ernest, bronze goods, gasaliers, lamps, &c., 587 Craig..... 115
Clendinneng William, stoves, &c., 118 Gt St James..... 573
Cockburn, Brown & Napier, gasaliers, cor Craig and St Antoine..... 122
Cole & Brother, japanned and planished ware, &c., 15 Victoria sq..... 574
Cox & Collins, scales, 9 Chenneville..... 128
Craig James Peter, pianos, 122 St Lawrence... 129
Currie W. & F. P., & Co., Crown sofa, chair and bed springs, 100 Grey Nun..... 10
Cuthbert & Son, plumbers, gas and steam fitters' goods, brass castings, &c., 101 Queen. 572
Dangerfield Wm., boots and shoes, Cathedral block, 275 Notre Dame..... 544
Darling & Brady, soap and candles, 96 St Charles Borromée..... 575
Dubord A., & Co., tobaccos, snuffs, and cigars, 227 St Paul..... 575
Dufresne Joseph, packing boxes, 12 St Charles Borromée..... 567
Fitts C., & Co., crackers and biscuits, 120 Inspector..... 543
Forsyth R., marble and granite, all kinds, 552 William..... 567
Gardner Robert, steam engines, &c., 40 Nazareth..... 168
Garth Charles, & Co., lead, brass and copper work, 556 to 542 Craig..... 566
Gill & Geen, packing boxes, 26 St Bonaventure. 546
Gourre J. B., feathers, 210 St Lawrence..... 550
Gross F., instruments for physical deformities, 36 Victoria sq..... 1[illegible]
Hearle James G., 92 St Urbain..... 1[illegible]
Hearn C., mathematical and optical instruments, 242 Notre Dame..... [illegible]
Hendery Robert, & Co., silver tea and coffee sets, goblets, &c., 58 Gt St James..... [illegible]
Holland M., & Son, wool hats, r 52 Nazareth. 1[illegible]
Ives & Allen, hardware, iron railings, stoves, hollow ware, smoothing irons, scales, castings, &c., City foundry, 115 to 123 Queen.... [illegible]
Jamieson R. C., & Co., varnishes, japans, &c., 3 Corn exchange, St John..... [illegible]
Keevil Thomas, paper bags, 362 Notre Dame.. 2[illegible]
Kershaw & Edwards, fire and burglar proof safes, locks &c., 139 St François Xavier..... [illegible]
Kirkpatrick Andrew, flour and pork barrels, 117 Prince..... [illegible]
Lawlor J. D., sewing machines, 365 Notre Dame..... [illegible]
Lovell John, blank account books, ledgers, journals, cash-books, day books, &c., 23 and 25 St Nicholas..... [illegible]
Lymans, Clare & Co., linseed oil, paints, putty, varnish, dye stuffs, oil cake, cement, &c., 384 and 386 St Paul..... [illegible]
Martin Charles, concentrated cardinal food for infants and invalids, 84 Colborne..... [illegible]
Mason S. W., account books, 59 St François Xavier..... [illegible]
McDonald W. C., tobacco, 163 Water..... [illegible]
McGarvey Owen, plain and fancy furniture, 7, 9 and 11 St Joseph..... [illegible]
McIver & Co., military hats and caps, 291 Notre Dame..... [illegible]
McMillan & Carson, gentlemen's garments, 150 McGill..... [illegible]
Meilleur & Co., stoves, iron bedsteads, tin and sheet iron ware, 526 Craig..... [illegible]
Miller Robert, blank books, 397 Notre Dame.. [illegible]
Morison James, & Co., mantles, shirts, collars, &c., 274 Notre Dame..... [illegible]
Nelson, Wood & Co., brooms, matches, &c., 29 St Peter..... [illegible]
Paterson J., & Co., stove polish blacking and leather water-proof, 29 Commissioners..... [illegible]
Pocock George, hats and shapes, 782 Craig... [illegible]
Prowse Bros., galvanized iron cornices, 128 Gt St James..... [illegible]
Pullan W. G., & Co., pins, Seignours..... [illegible]
Reed George W., refrigerators, &c., 785 Craig [illegible]
Rice Brothers, paper collars and cuffs, &c., 582 Craig..... [illegible]
Rice T. G., wire cloth, 522½ Craig..... [illegible]
Ryan C., refrigerators, 38 Victoria sq..... [illegible]
Savage, Lyman & Co., silverware, 271 Notre Dame..... [illegible]
Storer Charles, wire screens, 24 Hospital..... [illegible]
Tees D. & J., bedsteads, 11 St Bonaventure [illegible]
Warminton R., & Co., japanned, planished and stamped tinware, 106 McGill..... [illegible]
Weir Robert, & Co., account books, 160 Great St. James..... [illegible]
White Samuel S., porcelain teeth, 528 Arch st. Philadelphia..... [illegible]
White W. C., wrought iron beams, &c., 12 Colborne..... [illegible]

Map Mounting.

Hill C., 666 Dorchester..... [illegible]

Map, Print and Picture Colorer.

Noher Martin, 23 St Nicholas..... [illegible]

Map of the Province of New Brunswick.

McMillan J. & A., 78 Prince William st., St John, N. B..... [illegible]

Marble.

Forsyth R., 552 William..... [illegible]

Matches.

Nelson, Wood & Co., 29 St Peter..... [illegible]

athematical Instruments.

Hearn C., 242 Notre Dame..... 560

easurers.

Legge Charles, & Co., 48 Gt St James..... 562
Plunkett E. W., 88 Gt St James..... 288

ercantile Agency.

Dun, Wiman & Co., proprietors, Union buildings, 37 St François Xavier. *In Miscellaneous Directory*..... 501

erchant Tailors.

McIntosh & Daly, 5 St Patrick's hall, Victoria sq..... 576
Mann & Son, 408 Notre Dame..... 247
McMillan & Carson, 150 McGill..... 546
Murphy J. J. A., 9 Bleury..... 576
Richards Joseph, 82 St Peter..... 298

illiners and Dressmakers.

Dennie Mrs., 19 St Bonaventure..... 558
O'Hara Miss B. T., 51 Bleury..... 275

illinery.

Clarke W. R., 196 McGill..... 548
Dennie Mrs., 19 St Bonaventure..... 558

illwrights.

Bartley W. P., & Co., Mill .....16 and 552
Brush George, 34 King..... 105
Gardner Robert, 40 Nazareth..... 168
Pringle Thomas, 527 St Joseph..... 291

ourning Goods.

Bowie W. B., & Co., 395 Notre Dame..... 99
Dufresne, Gray & Co., 454 Notre Dame..... 547
Morison James, 274 and 450 Notre Dame..... 266
Mussen Thomas, 257 Notre Dame..... 7

usic.

Laurent, Laforce & Co., 225 Notre Dame.... 217

ewspapers.

Daily News, $6 per annum in advance, John Lovell, printer and publisher, 23 and 25 St Nicholas..... 3
L'Echo du Cabinet de Lecture Paroissial de Montreal, C. Thibault, manager, 27 St Vincent..... 223
The Morning Journal, William Elder, A. M., editor and proprietor, St John, N.B..... 562
Weekly Transcript, $2 per annum, John Lovell, printer and publisher, 23 and 25 St Nicholas..... 3

ewspapers, Periodicals, &c.

Hill C., 666 Dorchester..... 543

ice Furniture.

Carlisle J., 402 Notre Dame..... 112
Tees D. & J., 11 St Bonaventure..... 331

Cake.

Lymans, Clare & Co., 384 and 386 St Paul.... 234

Manufacturers.

Lymans, Clare & Co., 384 and 386 St Paul.... 234

Iron, Copper, Brass, Glass, &c.

Lawes William, 37 St Joseph..... 220

Opera & Marine Glasses & Microscopes.

Hearn C., 242 Notre Dame..... 560
Savage, Lyman & Co., Cathedral block, 271 Notre Dame..... 311
Wilkes Robert, 455 St Paul..... 349

Opticians.

Hearn C., 242 Notre Dame..... 560
Sanders Henry, 141 Gt St James..... 309

Ornamental Painting.

Denis L. N., & Co., 304 St Lawrence..... 6
Robinson T., 23 Bleury..... 560
Storer Charles, 24 Hospital..... 329

Ottawa River Navigation Co.

Shepherd captain R. W., president, St Bonaventure n Victoria sq..... 559

Packing Box Manufacturers.

Dufresne Joseph, 12 St Charles Borromée..... 567
Gill & Geen, 26 St Bonaventure..... 546
Somerville D., 14 Jurors..... 320
McGauvran J. W., & Co., St Gabriel locks... 557
Tucker S., & Son, St Gabriel locks..... 553

Paints, Oils, Colors, &c.

Beliveau H., 193 St Paul..... 554
Beliveau L. J., & Co., 297 and 299 St Paul.... 554
Currie W. & F. P., & Co., 100 Grey Nun..... 10
Denis L. N., & Co., 304 St Lawrence..... 6
Jamieson R. C., & Co., 3 Corn exchange, St John..... 577
Lymans, Clare & Co., 384 and 386 St Paul..... 234
May S. H., & Co., 474 St Paul..... 7
Ramsay A., & Son, 37 Recollet..... 294
Ross P. S., & Bro., 8 and 10 Grey Nun..... 10

Painters Brushes and Tools.

Denis L. N., & Co., 304 St Lawrence..... 6
May S. H., & Co., 474 St Paul..... 7
Ramsay A., & Son, 37 Recollet..... 294

Painters, House and Sign.

Andrews & Thomas, 15 St Bonaventure..... 76
Denis L. N., & Co., 304 St Lawrence..... 6
Grant Andrew, 50 St Antoine..... 561
Kimber James, 112 Bleury..... 561
Millen Henry, 748 Craig..... 257
Murphy John, 8 Bleury..... 269
O'Keane John, & Co., 94 St Bonaventure..... 275
Robinson T., 23 Bleury..... 560
Sweet A. & J., 753 Craig..... 330
Usherwood Joseph, 59 St Urbain..... 561
Vincent D., 100 St Antoine..... 342
Waldren & Brother, 27 Bleury..... 343

Paper Bags.

Keevil Thomas, 362 Notre Dame..... 201

Paper Collars, Cuffs, &c.

Rice Brothers, 582 Craig..... 297

Paper Hangers.

Andrews & Thomas, 15 St Bonaventure..... 76
Denis L. N., & Co., 304 St Lawrence..... 6
Grant Andrew, 50 St Antoine..... 561
Kimber James, 112 Bleury..... 561
Millen Henry, 748 Craig..... 257
Murphy John, 8 Bleury..... 269
Robinson T., 23 Bleury..... 560
Sweet A. & J., 753 Craig..... 330
Usherwood Joseph, 59 St Urbain..... 561
Waldren & Brother, 27 Bleury..... 343

Paper Hangings.

Miller Robert, 397 Notre Dame..... 256
Nelson, Wood & Co., 29 St Peter..... 545

Paper Stock and Woollen Rags.

Lawes William, 37 St Joseph..... 220

Papers, Printing and Wrapping.

Manson William, 58 St François Xavier..... 565
Miller Robert, 397 Notre Dame..... 256
Weir Robert, & Co., 160 Gt St James..... 11

Patent Agents.

Legge Charles, & Co., 48 Gt St James..... 562
Plunket E. W., 88 Gt St James..... 288

Patent Medicines.

Devins & Bolton, 193 Notre Dame. *Outside last cover*
Goulden James, 177 St Lawrence..... 178
Gray Henry R., 144 St Lawrence..... 180
Lymans, Clare & Co., 384 and 386 St Paul..... 234
Spencer Richmond, McGill cor Notre Dame.. 321

Pattern Makers.

Ford & Rice, 578 Craig..... 560
Ménard J. B., 470 Lagauchetière..... 546

Perfumery.

Devins & Bolton, 193 Notre Dame. *Outside last cover*
Goulden James, 177 St Lawrence..... 178
Gray Henry R., 144 St Lawrence..... 180
Hearle James G., 92 St Urbain..... 187
Spencer Richmond, McGill cor Notre Dame.. 321
Wilkes Robert, 455 St Paul..... 349

Photographic Artists.

Baltzly B. F., 372 Notre Dame. *Foot lines Alphabetical Directory*
Boisseau A., 84 Gt St James..... 5
Inglis James, 191 Gt St James..... 196
Turner Edwin R., 149 Gt St James..... 338

Physicians and Surgeons.

Desjardins L. A. E., M.D., 33 St Antoine..... 141
Macbean David B. A., M.D., 140 St Monique.. 8
O'Leary Patrick, 5 Chaboillez sq..... 275
Schmidt Samuel B., M.D., 539 Craig..... 313
Tracy J. B., M.D., 158 McGill..... 336

Pianos.

Craig James Peter, 122 St Lawrence..... 129
Laurent, Laforce & Co., 225 Notre Dame..... 217
McCallum J., & Son, 66 Bleury..... 238

Pickles, Sauces, &c.

Lymans, Clare & Co., 384 and 386 St Paul.... 234

Pin Manufacturers.

Pullan W. G., & Co., Seigneurs..... 560

Plated and Japanned Goods.

Cole & Brother, 15 Victoria sq..... 574
Fraser Francis, 28 St Sulpice..... 164
Harper D. A., 267 Notre Dame..... 578
Prowse Bros., 128 Gt St James..... 292
Reed George W., 785 Craig..... 568
Savage, Lyman & Co., Cathedral block, 271 Notre Dame..... 311

Plate Glass.

Ramsay A., & Son, 37 Recollet..... 294

Pleasure Garden.

Guilbault's, St Lawrence or Upper St Urbain.

Plumbers.

Cockburn, Brown & Napier, cor Craig and St Antoine.....
Cuthbert & Son, 101 Queen.....
Date John, 657 Craig.....
Garth Charles, & Co., 536 to 542 Craig.....
Kearney & Brother, 675 Craig.....
Manning W. J., 783 Craig.....
McKenna Thomas, 58 St Henry.....
Mitchell Robert, & Co., 114 St Peter.....
Patton R., 742 Craig.....
Prowse Bros., 128 Gt St James.....
Richardson Isaac A., & Co., 41 St Lambert hill
Shepstone James A., 46 St Antoine.....
State John, 844 St Catherine.....
Stuart William, 704 Craig.....
Warminton R., & Co., 106 McGill.....
Wilson W. S., 755 Craig.....

Porcelain Teeth.

White Samuel S., 528 Arch st., Philadelphia..

Printers.

Lovell John, 23 St Nicholas.....
Manson Wm., 58 St François Xavier.....

Printers Furniture.

Dufresne Joseph, 12 St Charles Borromée.....

Printing Presses.

Berry Wm., cor Anderson and Lagauchetière.

Professor.

Long William Henry, bookkeeping, arithmetic, &c., 91 Gt St James.....

Publishers.

Lovell John, 23 St Nicholas.....
Miller Robert, 397 Notre Dame.....
McMillan J. & A., map of the Province of New Brunswick, 73 Prince William st., St John N.B.....
Sadlier D. & J., & Co., corner Notre Dame and St François Xavier.....
Thompson & Duff, 655 Craig.....

Pumps, Steam and Hand.

Brush George, Eagle Foundry, 34 King.....

Rags.

Lawes, William, 37 St Joseph.....

Railway.

Nova Scotia, connecting the Bay of Fundy and Gulf of St. Lawrence with Halifax. A. Longley, chief commissioner; Thos. Foot, secretary and accountant; Commissioner's office, Halifax, N.S.....

Refrigerators, Baths, &c.

Beliveau L. J., & Co., 297 and 299 St Paul.....
Cole & Brother, 15 Victoria sq.....
Meilleur & Co., 526 Craig.....
McFarlane James, 14 St Radegonde.....
Prowse Bros., 128 Gt St James.....
Reed George W., 785 Craig.....
Ryan C., 38 Victoria sq.....

Richelieu Navigation Co.

Lamère J. B., agent, 208 Commissioners.....

oofer.

Reed G. W., slate and metal, 785 Craig..... 568

oofing Felt.

Reid W., & Co., 12 Common..... 563

oyal Mail Through Line.

Milloy Alexander, agent, 73 Gt St James..... 111

addler and Harness Maker.

Lawrie D. W., 705 Craig..... 222

addlers Furnishings.

Beliveau L. J., & Co., 297 and 299 St Paul.... 554

afes, Fire and Burglar Proof.

Kershaw & Edwards, 139 St Francois Xavier. 19

aw and Planing Mills.

Larivière N. & A. C., 159 St Bonaventure.... 550
McGauvran J. W., & Co., St Gabriel locks... 557
Tucker S., & Son, St Gabriel locks..... 558

ale Manufacturers.

Cox & Collins, 9 Chenneville..... 128
Ives & Allen, City foundry, 115 to 123 Queen... 555

hool Book Publishers.

Lovell John, 23 St Nicholas..... 163
Miller Robert, 397 Notre Dame..... 256
Sadlier D. & J., & Co., cor Notre Dame and St François Xavier..... 565

hools, Academies and Seminaries.

Collegiate school, Charles Nichols, principal, 19 Victoria..... 572
Lacombre & Clarke, 30 St Denis..... 207
Lay Mrs. Eleanor H., 41 Beaver hall terrace.. 570
McIntosh Misses (Neil) 844 Sherbrooke..... 571
Simpson Mrs Lucy, 108 Mansfield..... 571

ulptors.

Forsyth R., 552 William..... 567
Pratt Noël, 39 St Lawrence..... 553

eds, Garden and Field.

Devins & Bolton, 193 Notre Dame. *Outside last cover*
Evans William, over St Anns market..... 545
Goulden James, 177 St Lawrence..... 178
Gray Henry R., 144 St Lawrence..... 180
Lymans, Clare & Co., 384 and 386 St Paul.... 234

wing Machines.

Berry William, cor Anderson and Lagauchetière..... 556
Lawlor J. D., 365 Notre Dame..... 221

ip Chandlers.

Ross P. S., & Bro., 8 and 10 Grey Nun..... 10

ipping Agents.

Anderson John, & Co., 86 McGill..... 548
Freer William M., & Co., 10 Hospital..... 558
McCuaig John F., 31 St François Xavier..... 239

irts, Collars, Fronts, &c.

Clarke W. R., 196 McGill..... 548
Dufresne, Gray & Co., 454 Notre Dame..... 547
McClure & Cassils, 393 Notre Dame..... 238
Morison James, & Co., 274 & 450 Notre Dame. 266
Mussen Thomas, 257 Notre Dame.....

Sign and Ornamental Painters.

Andrews & Thomas, 15 St Bonaventure..... 76
Denis L. N., & Co., 304 St Lawrence..... 6
Kimber James, 112 Bleury..... 561
Millen Henry, 748 Craig..... 257
Murphy John, 8 Bleury..... 269
O'Keane John, & Co., 94 St Bonaventure.... 275
Robinson T., 23 Bleury..... 560
Storer Charles, 24 Hospital..... 329
Sweet A. & J., 753 Craig..... 330
Usherwood Joseph, 59 St Urbain..... 561
Vincent D., 100 St Antoine..... 342
Waldren & Brother, 27 Bleury..... 348

Silks, Satins, &c.

Beaudry Joseph, & Co., 268 Notre Dame..... 547
Bowie W. B., & Co., 395 Notre Dame..... 99
Clarke W. R., 196 McGill..... 548
Dennie Mrs., 19 St Bonaventure..... 558
Dufresne, Gray & Co., 454 Notre Dame..... 547
Girard & Nantais, 237 Notre Dame..... 175
Morison James, & Co., 274 & 450 Notre Dame. 266
Mussen Thomas, 257 Notre Dame..... 7

Silver Platers.

Elkington Charles, 88 St Constant..... 550
Hendery Robert, & Co., 53 Gt St James.... 562
Savage, Lyman & Co., Cathedral block, 271 Notre Dame..... 311
Shepstone James A., 46 St Antoine..... 567

Silver Tea and Coffee Sets.

Hendery R., & Co., 590 Craig and 53 Gt St James..... 562
Savage, Lyman & Co., Cathedral block, 271 Notre Dame..... 311

Slate and Metal Roofer and Dealer.

Reed G. W., 785 Craig..... 568

Smallwares.

Murphy John, & Co., 405 Notre Dame..... 269

Soap and Candle Factory.

Darling & Brady, 96 St Charles Borromée.... 575

Stationery.

Hill C., 666 Dorchester..... 543
Manson W., 58 St François Xavier..... 565
Miller Robert, 397 Notre Dame..... 256
Reid W., & Co., 12 Common..... 563
Sadlier, D & J., & Co., cor Notre Dame and St François Xavier..... 565
Weir Robert, & Co., (wholesale) 160 Gt St James..... 11
Wilkes Robert, 455 St Paul..... 349

Statuary.

Baccerini G., & Co., 13 Gosford..... 5

Steam Engines.

Bartley W. P., & Co., St Lawrence Engine works, Mill..... 16 and 552
Brush George, Eagle foundry, 34 King..... 105
Gardner Robert, 40 Nazareth..... 168

Steam Fitters.

Cockburn, Brown & Napier, cor Craig and St Antoine..... 122
Cuthbert R., & Son, 101 Queen..... 572
Date John, 657 Craig..... 568
Garth Charles, & Co., 536 to 542 Craig..... 566
Kearney & Brother, 675 Craig..... 568
McKenna Thomas, 58 St Henry..... 566
Mitchell Robert, 114 St Peter..... 259
Richardson Isaac A., & Co., 41 St Lambert hill 298
Warminton R., & Co., 106 McGill..... 345

Steam and Tow Boat Company.

Royal Mail Through Line, Alex. Milloy, agent 111

Stoves, Parlor and Cooking.

Beliveau H., 193 St Paul 554
Beliveau L. J., & Co., 297 and 299 St Paul.... 554
Clendinneng William, 118 Gt St James..... 573
Cole & Brother, 15 Victoria sq..... 574
Conroy John, (to rent) r 167 Dalhousie 575
Ives & Allen, City foundry, 115 to 123 Queen. 555
Manning W. J., 783 Craig 247
McFarlane James, 14 St Radegonde..... 241
Meilleur & Co., 526 Craig 15
Prowse Brothers, 128 Gt St James..... 292
Ryan C., 38 Victoria sq..... 574
Warminton R., & Co., 136 McGill 345

Superphosphate of Lime.

Lymans, Clare & Co., 384 and 386 St Paul 234
Evans William, over St Anns market 545

Surgical Instruments.

Devins & Bolton, 193 NotreDame. *Outside last cover*
Gross F., 36 Victoria sq 12
Lymans, Clare & Co., 384 and 386 St Paul.... 234

Syringes and India Rubber Goods.

Gross F., 36 Victoria sq 12

Telegraph Company.

Montreal, Hugh Allan, president; Jas. Dakers, secretary, Telegraph building, 12 and 14 St Sacrament..... 263

Threshing Machines.

Rice T. G., 522½ Craig..... 575

Tin, Sheet Iron, &c.

Beliveau H., 193 St Paul..... 554
Beliveau Louis J., & Co., 297 and 299 St Paul 554
Kearney & Brother, 675 Craig..... 568
Manning W. J., 783 Craig..... 247
McFarlane, James, 14 St Radegonde..... 241
Meilleur & Co., 526 Craig..... 15
Prowse Bros., 128 Gt St James..... 292
State John, 844 St Catherine..... 568
Warminton R., & Co., 106 McGill..... 345

Tinsmiths.

Cole & Brother, 15 Victoria..... 574
McKenna Thomas, 58 St Henry..... 566
Prowse Bros., 128 Gt St James 292
Shepstone James A., 46 St Antoine..... 567
Warminton R., & Co., 106 McGill.. 345
Wilson W. S., 755 Craig..... 350

Tinware.

Beliveau H., 193 St Paul..... 554
Beliveau L. J., & Co., 297 and 299 St Paul.... 554
Cole & Brother, 15 Victoria sq..... 574
Kearney & Brother, 675 Craig..... 568
Manning W. J., 783 Craig..... [illegible]
McFarlane James, 14 St Radegonde..... 241
Meilleur & Co., 526 Craig..... 15
Prowse Bros., 128 Gt St James 292
Reed George W., 785 Craig..... 568
Ryan C., 38 Victoria sq..... 574
State John, 844 St Catherine..... 568
Warminton R., & Co., 106 McGill..... 345

Tobacco.

Dubord A., & Co., 227 St Paul..... 575
McDonald W. C., 163 Water..... 240

Trusses.

Goulden James, 177 St Lawrence..... 178
Gray Henry R., 144 St Lawrence..... 180
Gross F., 36 Victoria sq..... 12

Truss Manufacturer.

Gross F., 36 Victoria sq ..... :.....

Tubes, Iron, Tin and Glass.

Currie W. & F. P., & Co., 100 Grey Nun.....

Twines, &c.

Manson W., 58 St François Xavier.....

Undertakers.

Tees D. & J., 11 St Bonaventure.....

Upholsterers.

McGarvey Owen, 7, 9 and 11 St Joseph.....
Parsons S. R., 603 Craig.....

Varnish, Putty, Glass, &c.

Beliveau H., 193 St Paul.....
Beliveau L. J., & Co., 297 and 299 St Paul.....
Currie W. & F. P., & Co., 100 Grey Nun.....
Denis L. N., & Co., 304 St Lawrence.....
Jamieson R. C., & Co., 3 Corn exchange, St John .....
Lymans, Clare & Co., 384 and 386 St Paul.....
May S. H., & Co., 474 St. Paul.....
Ramsay A., & Son, 37 Recollet.....

Veterinary Surgeons.

Bolton G. F., 32 Bleury..... *Outside back cov*
McEachran D., 679 Craig.....

Watch Tools and Materials.

Millard H. R., 48 Gt St James.....
Wilkes Robert, 455 St Paul.....

Watches, Clocks, &c.

Harper D. A., 267 Notre Dame.....
Hendery R., & Co., 53 Gt St James.....
Savage, Lyman & Co., Cathedral block, 271 Notre Dame .....
Wilkes Robert, 455 St Paul.....

Whitewashing and Coloring.

Denis L. N., & Co., 304 St Lawrence.....
Grant Andrew, 50 St Antoine.....
Kimber James, 112 Bleury.....
Usherwood Joseph, 59 St Urbain.....
Vincent D., 100 St Antoine.....

Window Shades.

Johnson & Lavigne, 495 Craig.....
Miller Robert, 397 Notre Dame.....

Wire Workers.

Ives & Allen, 118 Queen.....
Meilleur & Co., 526 Craig.....
Rice T. G., 522½ Craig.....

Wood Engraver.

Walker J. H., 1 Place d'Armes chambers, 13 Place d'Armes.....

Wooden Ware.

Cole & Brother, 15 Victoria sq .....
Nelson, Wood & Co., 29 St Peter .....

Wood Yard.

Evans Brothers, cor Craig and Victoria sq., facing St. Patrick's hall.....

BUSINESS INDEX TO SUBSCRIBERS.

bscribers to the MONTREAL DIRECTORY *are CLASSIFIED under the various departments of business in which they may be engaged.*

PAGE

count Book Manufacturers.. 35
countants 35
vocates 35
vocates' Library 36
encies 36
ricultural Implements 37
, Porter, &c 37
hitects and Surveyors 37
ificial Legs 37
list 37
signees, Official 37
urance Companies, see Insurance 37
ctioneers 37
e Manufacturers 37
by Linen and Under Clothing 37
liffs 37
kers 37
l Alley 37
nkers, &c 37
nks 38
rometers and Thermometers 38
rrels 38
d Merchants 38
ds and Materials for Fancy Work 38
lhangers 38
lin Wools 38
le and Tract Society's Depository 38
l Posters 38
liard Rooms 38
cuit and Cracker Bakers 38
cksmiths 38
nk Books 38
nd, Sash and Door Factories 38
rd of Agriculture 38
rd of Arts and Manufactures 38
rd of Stock Brokers 38
rd of Trade 38
rding Houses 38
ler Makers 38
ting Cloth 38
ok Binders 38
oksellers and Stationers 38
ot Tree and Last Maker 39
ots and Shoes 39
anical and Zoological Gardens 39
wling halls 39
ss Founders and Finishers.. 39
wers 39
ck Manufacturers 39
cklayers 39
kers 39
nzing and Gilding 40
sh Manufacturers 40
lders 40
lding Societies 40
tchers 40
inet Makers & Upholsterers. 40
nadian Inland Navigation Company 40
rpenters and Joiners 40
rpets and Oil Cloths 40
rriage and Sleigh Makers 40
rriage Axle Makers 40
rriage Painter 40
rvers and Gilders 40
alker 41
ment 41

PAGE

Chain (gold and silver) Makers. 41
Charcoal 41
Chemists and Druggists 41
Chimney Sweep 41
China, Glass and Earthenware. 41
Cider 41
Cigars, Tobaccos, &c 41
Circulating Library 41
City Passenger Railway Co 41
Civil Engineers 41
Clothiers and Outfitters 41
Cloths, Tweeds, Doeskins, &c... 41
Coal Merchants 42
Coal Oil 42
Coffee Roasting and Spice Mills 42
Collars, Fronts, &c 42
Collectors 42
Colleges 42
Commission Agents 42
Commission Merchants 42
Commissioners Affidavits, Ont.. 43
Concentrated Cardinal Food... 43
Confectioners, Wholesale and Retail 43
Consulates 43
Consulting Chemist 43
Contractors 43
Cook and General Caterer 43
Coopers 43
Copperplate Printers 43
Coppersmiths 43
Corn Brooms 43
Cotton Factory 43
Croquet Maker 43
Culler 43
Curers of Provisions 43
Curriers 43
Curtains 43
Custom House Agents 43
Cutlery 44
Dealers, Traders, &c 44
Dentists 44
Distillers 44
Doors, Sashes and Blinds 44
Drain Pipes 44
Drawing and Dancing 44
Dressing Cases 44
Drug and Spice Mills 44
Druggists, Wholesale 44
Dry Goods, Wholesale 44
Dry Goods, Wholesale and Retail 44
Dyers 45
Dye Stuffs 45
Electroplate 45
Electrotypers 45
Embroidery 45
Engineers 45
Engravers and Designers 45
Engravings and Photographs .. 45
Envelope Manufacturers 45
Express Companies 45
Fancy Goods 45
Fancy Soap Manufacturer 45
Farrier 45
Feathers 45
File Maker 45
Fire Bricks 45
Fishing Tackle 45
Flag Stones 45
Floor Oil Cloths 45

PAGE

Florists 46
Flour, Grain, &c 46
Flowers, Artificial, Ribbons, &c. 46
Forwarding Agents 46
Foundries 46
French and German Goods 46
Fruit Dealers 46
Furniture 46
Furriers 47
Gasfitters 47
Gas Lustres, Pendants, &c 47
General Agents 47
General Merchants 47
Gentlemen's Furnishings 47
Gilders 47
Ginger Beer and Soda Water .. 47
Glass Manufacturers 48
Glass Stainer 48
Glassware, Wholesale 48
Glove Manufacturers 48
Glue Manufacturers 48
Gold and Silversmiths 48
Grocers, Wholesale 48
Grocers, Wholesale and Retail. 48
Guano 49
Guns and Pistols 49
Haberdashery, Trimmings, &c.. 49
Hairdressers 49
Hams, Bacon, Corned Beef, &c. 49
Hardware, Wholesale 49
Hardware, Wholesale and Retail 49
Hats 49
Hides 49
Hoopskirts 49
Horse Bazaar 49
Horse Shoers 50
Hosiery and Gloves 50
Hotels 50
House and Estate Agents 50
House Furnishings 60
Hydrometers 50
Hydropathic, or Water Cure Establishment 50
Ice 50
Indian Curiosities 50
Inland Steamboat Companies.. 50
Inspectors 50
Instruments for Physical Deformities 50
Insurance Offices 50
Iron and Tin Plate Workers.... 51
Iron Furniture, Railing, &c.... 51
Iron, Steel, &c., Wholesale..... 51
Iron, Steel, &c., Wholesale and Retail 51
Japanner and Bronzer 52
Jewellery 52
Laces and Embroideries 52
Ladies Under Clothing 52
Lamps, Lamp Oils, &c 52
Lapidary, or Cutter of Precious Stones 52
Last Manufacturers 52
Lead Pipes 52
Leather 52
Leather Belting 52
Liquors, Wines, &c., Wholesale 52
Liquors, Wines, &c., Wholesale and Retail 52
Lithographers 53
Livery Stables 53

	PAGE
Locksmiths	58
Looking Glasses	53
Lovell's Series of School Books	53
Lumber	53
Lunch and Ice Cream Rooms	54
Machinery Oil	54
Machinists	54
Mantles, Dresses and Shawls	54
Manufacturers	54
Map, Print and Picture Colorer	55
Marble	55
Masons	55
Match Manufacturer	55
Mathematical Instruments	55
Mercantile Agencies	56
Merchant Tailors	56
Metals	56
Millers	56
Milliners and Dressmakers	56
Millinery	56
Millwrights	56
Mining Companies	56
Montreal Directory	56
Mourning Goods	56
Music Professors	56
Musical Instruments and Music	56
Nail Manufacturers	56
Newspapers and Periodicals	56
Notaries Public	57
Ocean Steamers and Sailing Packets	57
Office Furniture	57
Oil Merchants	57
Oils, Paints, Colors, &c.	57
Old Iron, Copper, Brass, Glass, &c	57
Opticians	57
Organ Builders	57
Oysters, Lobsters, &c.	57
Packing Cases	57
Painters and Glaziers	57
Paper Bags	57
Paper Box Manufacturers	57
Paper Collar Manufacturers	57
Paper Hangers	58
Paper Hangings	58
Paper Makers	58
Paper Stock and Woollen Rags	58
Patent Agents	58
Patent Medicines	58
Pawnbrokers	58
Penmanship	58
Periodical Agents, Postage Stamps, &c.	58
Photographic Artists	58
Photographers Materials	58
Physicians and Surgeons	58
Pianofortes	59
Picture Frames	59
Pin Manufacturers	59
Planemakers	59
Plantagenet Mineral Water	59
Plasterers	59
Plated and Japanned Goods	59
Pleasure Garden	59
Plumbers	59
Printers Book and Job	59
Printers' Furniture	59
Printsellers	59
Produce	59
Professors	59
Provincial Land Surveyors	60
Provisions	60
Public Laundry	60
Publishers	60
Railway Supplies	60
Reading Rooms	60
Refrigerators, Baths, &c.	60
Registry Offices for Servants	60
Restaurants	60
Riding School	60
Roofers	60
Roofing Composition	60
Ropemakers	60
Royal Italian Bitters	60
Rubbers	60
Saddlers and Harnessmakers	60
Saddlers' Furnishings	60
Safes, Fire and Burglar Proof	61
Saloons	61
Saw and Planing Mills	61
Scalemakers	61
Schools, Academies, &c.	61
Sculpture	61
Seeds, Garden and Field	61
Sewing Machines	61
Shell Fish	61
Sheriff's Officers	61
Ship Carpenters	62
Ship Chandlers	62
Ship Smiths	62
Ship Yards and Docks	62
Shipping Agents	62
Shirts, Collars, &c.	62
Shoe Findings	62
Sign and Ornamental Painters	62
Silks, Satins, &c.	62
Silver Platers	62
Silver Tea and Coffee Sets	62
Smallwares	62
Soap and Candle Manufacturers	62
Stationers	62
Stationers, Wholesale	62
Statuary	62
Steam and Tow Boat Companies	62
Steam Fitters	62
Stoves, Parlor and Cooking	62
Straw Goods	62
Sugar Refiners	62
Superphosphate of Lime	62
Surgical Apparatus	62
Tanners	62
Teas, Sugar, &c., Wholesale	62
Teas, Sugar, &c., Wholesale and Retail	62
Telegraph Company	62
Threshing & Mowing Machines	62
Tin, Sheet Iron, &c.	62
Tinsmiths	62
Tin Ware	62
Tobacco Factories	62
Tobacco Pipe Manufacturers	62
Tobacco, Snuff, &c.	62
Toys	62
Trunks, Carpet Bags, Valises, &c	62
Trusses	62
Tubes, Iron, Tin and Glass	62
Twines, Threads, &c.	62
Type Foundry	62
Undertakers	62
Upholsterers	62
Varnish, Putty, Glass, &c.	62
Veterinary Surgeons	62
Warehousemen	62
Watches, Clocks, &c.	62
Watch Materials, &c.	62
Wheelwrights	62
Whitewashing	62
Wig Makers	62
Window Glass	62
Window Shades	62
Wine and Spirit Merchants	62
Wire Workers	62
Wood Engraver	62
Woodenware	62
Wood Yards	62
Wool Card	62
Woollen Goods	62
Working Jewellers	62

SUBSCRIBERS BUSINESS

CLASSIFIED DIRECTORY.

OUNT BOOK MANUFACTURERS.

auchemin C. O., & Valois, 237 St Paul
apeleau Zéphirin, 174 Notre Dame
raham Robert, & Co., 47 St François Xavier
orne George, 71 St François Xavier
vell John, 23 and 25 St Nicholas. *See adv p* 163
ason S. W., 59 St François Xavier
iller Robert, 397 Notre Dame. *See adv p* 256
rslow John, 442 St Paul
illand J. B., & Fils, 12 St Vincent
eir Robert, & Co., 160 Gt St James

OUNTANTS.

ndrews F. H., 23 Sanguinet
urt & Macintosh, North British and Mercantile Insurance Co.'s building, 11 Hospital
ugall James, 5 St Sacrament
ard Louis J. R., 223 Notre Dame
ackmeyer Frederick, 30 St Dominique
hnson Thomas R., 44 Little St James
e Thomas, 57 Courville
acdonnell Richard C., 116 St Constant
cDonald John, North British and Mercantile chambers, 11 Hospital
ewart A. B., Merchants exchange, 11 St Sacrament
atson Robert M., Merchants exchange, 11 St Sacrament
hyte John, 11 St Sacrament

VOCATES.

bbott hon. J. C., Q.C., M.P.P., 47 St John
ndrews H. O., 330 Bleury
rchambault P. A. O., 43 St Vincent
rnard & Pagnuelo, 487 Craig
ates J. & W. A., 30 Little St James
ique F. L., 38 St Vincent
langer & Desnoyers, 11 Little St James
lle J. A. Achille, 7 St Lambert
llemare Raphael, 26 Little St James
thune Strachan, Q. C., 54 Little St James
eakley John, 34 Little St James
ondy D. D., 585 Craig
urgouin N. H., 29 St Vincent
rosseau Jean Baptiste, 20 St Gabriel
runet Alexis, 38 Little St James
ies A., 111 Notre Dame
rter & Hatton, 353 Notre Dame
rtier, Pominville & Betournay, 43 St Vincent
apleau, Rainville & Prévost, 10 Little St James
arpentier Magloire Eugène, 10 Little St James
herrier Côme Séraphin, Q.C., 15 St Vincent
arke & Dalbec, 192 Notre Dame
llard Louis Henri, 30 St Vincent
rbeil L. L., 41 St Vincent
rbeille & Beaudry, 52 St Gabriel
owan Robert C., 9 St Lambert
ramp George B., 59 Gt St James
ross & Lunn, 10 Hospital
urran & Grenier, 44 Little St James
ushing & Trenholme, 38 St John
ansereau Arthur, B.C.L., 101 St Louis
avid & Valois, 20 St Gabriel
avid M. F., 31 St Vincent
avidson Charles P., 69 Little St James
avidson Leo H., 84 Gt St James
ay & Day, 192 Notre Dame
eBellefeuille & Turgeon, 33 St Vincent
eLorimier T. & C. C., 6 Little St James
esève Alexandre, sen., St Henri, Tannery west
esjardins & Desjardins, 10 Little St James
esjardins Magloire, 50 St Gabriel
evila Bernard, 40 Little St James
oherty Marcus, 38 Little St James
orion, Dorion & Geoffrion, 43 St Vincent
Dorman S. W., 32 Little St James
Doutre & Doutre, 20 St Gabriel
Driscoll Henry, Q.C., 20 Barclay
Driscoll & Lawlor, 96 St François Xavier
Drummond W. D., 19 St François Xavier
Duggan J. H., 40 Little St James
Duhamel Joseph, 28 St Vincent
Dumas Norbert, 481 St Joseph
Dunlop & Browne, 30 Little St James
Durand N., 18 St Thérèse
Garault Maxime, 6 Little St James
Gauthier Théophile, r 35 St Mary
Gilman Frank E., 60 Little St James
Girouard & Robidoux, 16 Little St James
Holton Edward, 88 Gt St James
Houle Alphonse, 20 St Gabriel
Ibbotson Henry J., 20 Hanover
Jacques Alphonse, 43 St Vincent
Jetté & Archambault, 44 St Vincent
Joseph Joseph Olivier, B.C.L, 38 Little St James
Judah Henry, 51 Little St James
Kelly & Dorion, 16 Little St James
Kerr William H., 8 St Sacrament
Kingstone & Hatton, barristers at law for Upper Canada, 353 Notre Dame
Kirby James, 4 Merchants exchange, 11 St Sacrament
Lacoste Joseph C., 29 St Vincent
Laflamme R. & G., 54 Little St James
Laframboise hon. Maurice, 32 Little St James
Lafrenaye & Armstrong, 10 St Lambert
Lambe W. B., 59 Gt St James
Lanctot Médéric, 119 Champ de Mars
Leach R. A., 16 University
Leblanc & Cassidy, 486 Craig
Lefebvre & Maillet, 35 St Vincent
Loranger & Loranger, 29 St Vincent
Lussier Paul, Hochelaga
Macdonnell Peter L., 186 St Paul
Macdonnell Richard, 17 Place d'Armes hill
Mackay & Austin, 34 Little St James
Macrae George, 42 Little St James
Marchand Médéric, 4 St Elizabeth
McCord David R., 486 Craig
McCoy & Vilbon, 6 Little St James
Mireault Gilbert, 6 Little St James
Mongeau J. N., 223 Notre Dame
Monk & Normandeau, 43 St Vincent
Monk & Rixford, 34 Little St James
Moreau, Ouimet & Lacoste, 30 St Gabriel
Mousseau & David, 36 St Vincent
Nagle S. B., 50 Little St James
Pauzé & Beique, 38 St Vincent
Perkins & Ramsay, 60 Little St James
Piché Eugène Urgèle, 41 St Vincent
Popham John, 67 St François Xavier
Quinn F. A., 38 Little St James
Ramsay T. K., Q.C., 85 University
Ricard Louis, 423 Craig
Rivard S., 41 St Vincent
Robertson A. & W., 50 Little St James
Rodier hon. Charles Séraphin, 288 St Antoine
Rose, Ritchie & Rose, Standard Assurance building, 47 Gt St James
Roy & Joseph, 10 St Lambert
Roy Rouer, Q.C., 479 St Joseph
Royal Joseph, 43 St Louis
Ryan Matthew, 64 Little St James
Senécal & Ryan, 15 St Vincent
Snowdon & Gairdner, 60 Little St James
Stephens George W., 10 Hospital
Stuart Henry, Q.C., 8 St Thérèse
Taylor Hugh, 11 Panet
Thibault & Augé, 27 St Vincent
Torrance & Morris, Merchants exchange, 11 St Sacrament

Trudel F. X. A., 223 Notre Dame
Vallée J. B., 30 St Vincent
Welch & Bullock, 60 Little St James
Wicksteed Richard J., 42 Little St James
Wurtele Jonathan S C., 47 St John

ADVOCATES LIBRARY.

Delisle A., librarian, Court house, 177 Notre Dame

AGENCIES.

Allan Hugh & Andrew, Montreal Ocean Steamship Company, corner Youville & Common
Arnton John J., real estate, 304 Notre Dame
Battersby D., real estate, 67 Gt St James
Belle Charles E., Crown timber, 42 Little St James
Bellhouse David, ironmasters, 17 St Sacrament
Bonner Isaac, Montreal and Ottawa Forwarding Co., 107 Duke
Boswell H. J., Manhattan Life Insurance Co., 66 St François Xavier
Boyd Robert W., Plantagenet mineral water, 13½ Place d'Armes
Brissette Milton H., patent medicines, 26 St Monique
Campbell David, Canadian Land and Mineral Co., Rosemount cottage, Côte St Antoine
Caven James, Ottawa and Rideau Forwarding Co., 60 Common
Chaffee A. B., insurance, 85 St François Xavier
Chapman Henry, & Co., Lloyds and Glasgow Association of Underwriters, 22 St John
Cochrane A. McK., St Lawrence Glass Co., and Anglo-American Peat Co., 388 St Paul
Cole George F., machinery, engineering supplies, hardware and commission, Union buildings, 43 St François Xavier
Comte Antoine, Mutual Fire Insurance Co., 100 St George
Crathern & Caverhill, Victoria Rope walk, and Vielle Montagne Zinc Co., 61 St Peter
Currie W. & F. P., & Co., Quebec cement, 100 Grey Nun. *See advertisement p* 10
Curry W. A., real estate, 84 Gt St James
Daley Jos. Henry, emigration, 303 Commissioners
Davis Nelson, customs and forwarding, 9 Common
Dawson W. V., Cowan & Co., papermakers, 18 St John
Doran S. J., freight, G.T.R., office St Bonaventure station
Douglas William, jun., New England Mutual Life Insurance Co., Boston, 32 Gt St James
Drescher Henry, hardware, 22 Lemoine
Dunn R., Fish & Co., manufacturers, 470 St Paul
Evans Edwyn, manufacturers, 23 Hospital
Evans & Son, hardware manufacturers, 10 St Nicholas
Forbes A. McK., Queen Insurance Co. of Liverpool and London, 11 St Sacrament
Foster T. E., Travellers' Insurance Co., 85 St François Xavier
Fraser Francis, Birmingham and Sheffield manufacturers, 28 St Sulpice. *See adv p* 164
Freer William M., & Co., ship and insurance, Exchange court, 10 Hospital. *See adv p* 558
Gault M. H., British America Assurance Co., and Mutual Life Insurance Co. of New York, 77 Gt St James
Gauthier George N., house and estate, 20 St Gabriel
Gauthier Joseph, 34 Montcalm
Gillespie, Moffatt & Co., Phœnix Insurance Co., and British Colonial Steamship Co. (limited) 310 St Paul. *See adv Phœnix Assurance Co., p* 174
Griffith T. W., & Co., Insurance, St François Xavier cor St Sacrament
Haines, Brother & Co., manufacturers, 90 St François Xavier
Hampson Robert, Phœnix Marine Insurance Co., New York, 18 Corn exchange, St John
Hart Theodore, Sun Mutual Insurance Co., &c., 33 St Nicholas
Harte J. A., St Leon mineral water, Glasgow drug hall, 396 Notre Dame
Hayes Andrew, manufacturers, 356 St Paul
Henshaw F. W., Boston and Sandwich Glass Co., and J. M. Farina's eau de Cologne, 10 St Sacrament
Heubach George, Quebec and Gulf ports S. S. Co., 81 St François Xavier
Hill C. F. & Co., Eaton's automatic ventilating stove, 58 St François Xavier
Hobbs William, British manufacturers, and Lancashire Fire and Life Insurance Co., Muir's buildings, Place d'Armes
Hopkins E. M., Hudson Bay Co., 17 Common
Hua & Richardson, Alexander's kid gloves, 52 St Peter
Hutton James, & Co., Birmingham and Sheffield hardware, 17 St Helen
Ireland H. W., Welland Railway and Steamboat Co., 411 St Paul
Irish D. T., Cheney, Fiske & Co., and British and American Express Co., 7 and 9 Place d'Armes
Jones Joseph, Briton and Britannia Life Assurance Co., 44 Little St James
Kendall George H., Weed's sewing machines, 65 St Sulpice
Kilby Ralph H., manufacturers, 348 St Paul
Kinmond W. L., & Co., railway supplies, 7 Custom house sq
Kirkwood William W., & Co., foreign produce, 17 Lemoine
Lamère J. B., Richelieu Navigation Co., 201 Commissioners. *See adv Richelieu Navigation Co. p* 559
Langford John, advertising, 13 Place d'Armes
Leslie A. C., hardware, 30 St François Xavier
L'Heureux Hilaire, 65 Campeau
Lonsdell R. J., insurance, 44 St Vincent
Lyman S. Jones, & Co., Union Mutual Life Assurance Co. of Boston, 44 St John
Macbean William, land, 140 St Monique
MacDougall & Davidson, North British and Mercantile Insurance Company, 11 Hospital
Mackenzie Richard, railway supplies, 356 St Paul
McCuaig John F., Provincial Insurance Co., Fire and Marine, steamer St. Helen and daily American line, 81 Common
McLean D., 82 McGill
McMartin John, steamer L. Beraud, 2 Grey Nun
Meyn & Wulff, manufacturers, 351 Commissioners
Miller Robert, Lovell's Series of School books, 35 Notre Dame. *See adv p* 256
Milloy Alex., Royal Mail through line of steamers, Montreal to Hamilton, 73 Gt St James. *See adv Canadian Navigation Co., p* 111
Molson Alexander, International Life Assurance Society, 557 Sherbrooke
Morgan James Vaughan, Morgan Brothers, R. R. Ede & Co., and Patent Plumbago Crucible Co., London, England, 23 Hospital
Morland, Walton & Co., Commercial Union Assurance Co., and National Provincial Marine Insurance Co., 387 St Paul. *See adv p* 267
Morrice David, & Co., Canadian manufacturers, 17 Victoria sq
Muir Thomas, Montreal Auxiliary Bible Society, Bible house, 713 Craig cor St Alexander
Murray Robert B., H. Waterman & Brother, Atlantic Petroleum works, London, Ont., 36 Lemoine
Nelson James, Scottish Amicable Life Assurance Co., 12 Gt St James
O'Brien W., G. T. R., 39 Gt St James
Ogilvy & Co., Bernard's Old Tom and ginger wine and Stewart's Scotch whiskey, 495 St Paul
Parker A. Davidson, Scottish Provincial Assurance Co., Toupin's buildings, 12 Place d'Armes. *See adv Scottish Provincial Assurance Co., inside last cover*
Pedlar S., & Co., Ætna Life Insurance Co., 20 Gt St James
Phillips Walter, Inman Line of Steamers, 23 St John
Picard F., Vermont Central R. R., 209 St. Antoine
Porteous & Co., manufacturers, 2½ St Sacrament
Provencher Joseph N., 180 Vitré
Prentice, Moat & Co., Alliance Assurance Co. of London, 60 St François Xavier
Ramsay A., & Son, A. Fourcault, Frison & Co., glass manufacturers, &c., 37 Recollet
Rintoul Brothers, Imperial Fire Insurance Co., 8 St Sacrament
Ritchie John, insurance, 95 St Alexander
Roberts, T. M., ticket, 1 Bonaventure station, b 80 St Antoine

Rolland J. B., & Fils, Ant. Van Genechten, paper and card manufacturer, Blanzy Poure's French pens, Mullier & Son's slate and slate pencils, 12 and 14 St Vincent
Routh H. L., Royal Insurance Company, Royal Insurance buildings, 1 Common
Routh Robert T., 38 St John
Scott S. B., & Co., Wheeler & Wilson's sewing machines, 345 Notre Dame
Sculthorp & Pennington, Bevington & Morris, London, England, 131 Gt St James
Seebold G., pianoforte manufacturers, 45 St Louis
Simpson & Bethune, London and Lancashire Fire and Life Assurance Co., &c., 104 St François Xavier
Smith W. H., & Co., manufacturers, 18 Hospital
Snow E. L., Canadian superphosphate, 93 Jurors
Stark Edward, insurance, 6 McGill college av
Stephens Romeo H., London Assurance Corporation, 56 St François Xavier
Stewart William James, manufacturers, 420 St Paul
Storer Charles, embossed gold letters for shop windows, 24 Hospital. *See adv p 329*
Stratton F. C., freight G.T.R., 67 City Councillors
Symington Thomas, John Shedden, 40 Foundling
Thompson B. & S. H., Birmingham and Sheffield hardware, 12 Lemoine
Thompson & Duff, Blackie & Son, London Printing and Publishing Co, and Johnson, Fry & Co., New York, 655 Craig. *See adv p 565*
Thompson T., Ætna Life Insurance, 97 St André
Tilbury George F., 379 Guy
Timmerman T., commercial, North British chambers, Hospital
Tyre James, waterproof cloth cover manufacturers, 10 St Nicholas
Waddell & Pearce, hardware, 27 St John
Ward Edward C., United States Claim, and Atlantic Mutual Life Insurance, 25 Gt St James
Wood Robert, Ætna, Hartford and Home Fire Insurance Companies, and Connecticut Mutual Life, 83 St François Xavier

RICULTURAL IMPLEMENTS.

Evans William, over St Anns market. *See adv p 545*
Johnson William, 16 Nazareth

LE, PORTER, &c.

Dawes J. P. & T. A., 119 Gt St James
Dorion, Beaudry & Co., 16 Jacques Cartier
Dow William, & Co., 198 St Joseph
Ekers Thomas A., 409 St Lawrence
Howard & Furner, 95 St Peter
McClanaghan Daniel, 188 St Bonaventure
Molson John H. R., & Brothers, 222 St Mary, city office 117 St François Xavier
Reinhardt G., & Sons, 333 German, above Ontario
Virtue J., & Co., 39 St Vincent
Williams Miles, jun., 97 College

RCHITECTS AND SURVEYORS.

Beaudry Joseph A. U., 296 Dorchester
Browne George, 88 Gt St James
Browne John James, 231 McGill
Bsinhart John, 36 St Lambert
Fahrland Théophile, 552 Craig
Fowler & Roy, 96 St François Xavier
Garven James, jun., 131 Gt St James
Hodson W. H., 59 St Bonaventure
Hopkins & Wily, 59 Gt St James
Hutchison A. C., 108 Gt St James
Larue N., & Co., 131 Gt St James
Laurent Michel, 36 St Lambert
Nelson & Ballard, 121 Gt St James
Ostell John, 761 Craig
Perrault Henri M., 89 St François Xavier
Rielle Joseph, 89 St François Xavier
Robb Charles, 96 St François Xavier
Scott Thomas S., 44 Little St James
Springle J. H., 279 Drummond
Taft Andrew B., & Co., 49 Bleury
Tison Jean Bte., 423 Lagauchetière
Wagner William, 116 St Denis
Windeyer Richard C., 48 Gt St James

TIFICIAL LEGS.

Gross Ferdinand, 36 Victoria sq. *See adv opp Title, p 12*

ARTIST.

Sandham Henry, 62 Ayle

ASSIGNEES, OFFICIAL.

Brown T. S., 1 Union building, 46 St Fr Xavier
Sauvageau T., 18 St Sacrament
Stewart A. B., Merchants exchange, 11 St Sacrament
Watson Robert M., Merchants exchange, 11 St Sacrament
Whyte John, 11 St Sacrament

ASSURANCE COMPANIES. *See Insurance.*

AUCTIONEERS.

Arnton John J., 364 Notre Dame
Benning & Barsalou, 48 St Peter
Booker A., 361 Notre Dame
Brown John O., 210 Notre Dame
Devany & Co., 139 Gt St James
Gill W. P., & Co., 219 St Lawrence
Kearney P. J., 69 St Peter
Leeming John, & Co., 364 Notre Dame
McGregor Gregor, 90 St François Xavier
Metayer Bernard, 24 Victoria sq
Michaels & Lyon, 301 Notre Dame
Shaw Henry J., 97 Gt St James
Shipway J. G., & Son, 17 St Sacrament

AXE MANUFACTURERS.

Higgins Joseph J., Côte St Paul
Morland, Watson & Co., St Gabriel locks.

BABY LINEN AND LADIES UNDERCLOTHING.

Aitken John, & Co., 377 Notre Dame
Gunn Mrs. C., 143 Gt St James

BAILIFFS.

Dempsey Michael, 38 Little St James
Martin T. A., 60 Little St James
Nolan L. G., 585 Craig
Sipling Joseph, 21 St Vincent

BAKERS.

Almour William, 58 St Joseph
Archibald Alexander, 200 St Constant
Aubry Charles B., 457 St Mary
Bachlaw Henry W., 126 Lagauchetière
Brown D., & Co., 29 King
Cloran Joseph, 370 St Joseph
Daigle Clément, 381 St Joseph
Fitts C., & Co., 120 Inspector. *See adv p 543*
Lamb Thomas, 385 St Mary
Lantier Joseph, 379 Jacques Cartier
Lepine Jean Baptiste, 35 Mignonne
McNaughton & McCormack, 1,8 Bleury
Mitchell William, 101 College
Montmarquet Frs. X., 260 German above Mignonne
Perrault Jules, 165 St Joseph
Perrault Urgèle, 268 Jacques Cartier
Robb John, Montreal steam bakery, 55 Dufresne
Rough Alexander, 148 Mountain
Smith Alexander, 170 St Maurice
Smith George, 154 St Urbain
Spindlo Thomas, 48 German
Strachan James, 142 German
Tomkins M. M., 209 St Lawrence
Truteau Alfred Calixte, 209 Dorchester
Ward & Luttrell, 123 St Dominique
Watt Alexander, 66 St Joseph

BALL ALLEY

Emond J. B., 274 Craig

BANKERS, &c.

Boudreau A. A., 62 St. François Xavier
Browne Philo D., 18 Gt St James
Dorwin Canfield, & Co., 37 St François Xavier
Irish Charles T., 11 Place d'Armes
Marchand Louis, & Son, cor St François Xavier and Gt St James
Nichols, Robinson & Co., 113 St François Xavier
Warner G., & Son, 57 St François Xavier
Weir William, 121 St François Xavier

BANKS.

Bank of British North America, Thomas Paton, general manager; A. C. Hooper, manager, 34 Gt St James
Bank of Montreal, E. H. King, general manager; Richard B. Angus, manager, Place d'Armes
Bank of Toronto, R. J. Dallas, manager; J. Murray Smith, accountant, 100 Gt St James
Banque du Peuple, B. H. Lemoine, cashier, 9 Gt St James
Banque Jacques Cartier, H. Cotté, cashier, 49 Gt St James
City and District Savings Bank, Edmond J. Barbeau, actuary, 6 Gt. St James
City Bank, F. Macculloch, cashier, Place d'Armes
Mechanics Bank, Alex. Molson, managing director, 86 Gt St James
Merchants Bank, J. Rae, cashier, Place d'Armes
Molsons Bank, W. Sache, cashier, 100 Gt St James
Molsons Bank, Savings Bank department, James Elliot, 100 Gt St James
Ontario Bank, H. Starnes, manager, 6 Place d'Armes
Quebec Bank, W. Rhind, manager, 14 Place d'Armes
Royal Canadian Bank, M. H. Gault, manager, 77 Gt St James
Savings Bank department of the Bank of Montreal, Henry Vennor, manager, 3 Gt St James
Savings Bank department of the Merchants Bank, T. Caldwell, manager, cor Notre Dame and Place d'Armes
Union Bank, Peter MacEwen, manager, Merchants exchange, 11 St Sacrament

BAROMETERS AND THERMOMETERS.

Hearn C., 242 Notre Dame. *See adv p 560*
Sanders Henry, 141 Gt St James
Savage, Lyman & Co., Cathedral block, 271 Notre Dame. *See adv p 311*

BARRELS.

Campbell John, 40 Dalhousie
Hayes T., 17 St John
Holiday Andrew, 19 Colborne
Holliday James, 88 Ann
McGibbon William, 55 Nazareth

BEAD MERCHANTS.

Benson John W., 398 St Paul
Eaves William, 359 Notre Dame

BEADS AND MATERIALS FOR FANCY WORK.

Davis Mrs. Hannah, 117 Gt St James
Eaves William, 359 Notre Dame
Footner M. A., & Co., 366 Notre Dame. *See adv p 11*
Holland George A., 421 Notre Dame
Walton Mrs. C., 127 Gt St James. *See adv p 577*

BELLHANGERS.

Boyd John, & Son, 11 St John
Costen Thomas, & Co., 27 Gt St James
Crowe John, 37 St Bonaventure
Richardson Isaac A., & Co., 41 St Lambert hill

BERLIN WOOLS.

Davis Mrs. Hannah, 117 Gt St James
Footner M. A., & Co., 366 Notre Dame. *See adv p 11*
Walton Mrs. C., 127 Gt St James. *See adv p 577*

BIBLE AND TRACT SOCIETY'S DEPOSITORY.

Muir Thomas, agent, 713 Craig cor St Alexander

BILL POSTERS.

St Vincent William, 74 Bleury. *See adv p 544*
Watson Samuel, 35 St Bonaventure

BILLIARD ROOMS.

Bessunger Morice, 595 Craig
Dion's, 111 Gt St James

BISCUIT AND CRACKER BAKERS.

Fitts C., & Co., 120 Inspector. *See adv p 543*
McDougall George, 116 Wellington
O'Neil William, 89 St Charles Borromée
Strachan Alexander, 32 St Lambert hill
Watt Alexander, 66 St Joseph

BLACKSMITHS.

Boyd John, & Son, 11 St John
Chapleau Godfroi, 187 St Charles Borromée
Crowe John, 37 St Bonaventure
Doniger & Diot, 36 Sydenham
Desjardins Octave, 295 St Mary
Gordon David, 82 St Patrick
Jarvis Dennis, 1 St Antoine
Laplerre François, 20 St George
Leclaire François, Mile end
McIntosh John, 31 Nazareth
Nicholson Robert, 773 Craig
Taliorotti Louis, 110 Vitré
Thomson Robert, 29 St Jean Baptiste
Watson John, & Co., 7 Chenneville
White & McKay, 12 Colborne. *See adv p 551*

BLANK BOOKS.

Angus, Logan & Co., 378 St Paul
Beauchemin C. O., & Valois, 237 St Paul
Buntin Alexander, & Co., 338 St Paul
Darling William, & Co., 30 St Sulpice
Dawson Bros., 55 Gt St James
Graham Robert, & Co., 47 St François Xavier
Horne George, 71 St François Xavier
Lovell John, 23 and 25 St Nicholas *See adv p 162*
Miller Robert, 397 Notre Dame. *See adv p 256*
Murray & Co., Stationers hall, 379 Notre Dame
Parslow John, 442 St Paul
Payette Charles, 250 St Paul
Rolland J. B., & Fils, 12 St Vincent
Sadlier D. & J., & Co., 336 Notre Dame. *See adv p 565*
Weir Robert, & Co., 160 Gt St James

BLIND, SASH AND DOOR FACTORIES.

Ostell John, St Gabriel locks, and 761 Craig
Shearer James, 722 Craig, and cor Seigneurs and Richardson

BOARD OF AGRICULTURE.

Leclere Georges, M.D., secretary, Craig cor Chenneville

BOARD OF ARTS AND MANUFACTURES.

Bulmer Henry, president; A. A. Stevenson, secretary, Mechanics hall, 108 Gt St James

BOARD OF STOCK BROKERS.

Ford E., secretary, Merchants exchange, 11 St Sacrament

BOARD OF TRADE.

Patterson W. J., secretary, New Corn exchange, St John cor St Sacrament

BOARDING HOUSES.

Kobold John, 383 Craig
McCoy Mrs. G., 65 St Antoine

BOILER MAKERS.

Bartley W. P., & Co., St Lawrence engine works, 17 Mill. *See adv p 16 and 552*
Brush George, Eagle foundry, 32 to 40 King n Canal Basin. *See adv p 105*
White & McKay, 12 Colborne. *See adv p 551*

BOLTING CLOTH.

Hudon E., Fils & Co., 260 St Paul

BOOKBINDERS.

Beauchemin C. O., & Valois, 237 St Paul
Dawson Brothers, 55 Gt St James
Fabre & Gravel, 46 St Vincent
Mason S. W., 59 St François Xavier
Miller Robert, 397 Notre Dame. *See adv p 256*
Parslow John, 442 St Paul
Payette Charles, 250 St Paul
Rolland J. B., & Fils, 12 St Vincent

BOOKSELLERS AND STATIONERS.

Beauchemin C. O., & Valois, 237 St Paul
Boyd Robert W., 13½ Place d'Armes
Chapeleau Zéphirin, 174 Notre Dame
Chisholm Colin R., & Co., Bonaventure depot, St Bonaventure
Dalton William, & Co., 64 Gt St James
Dawson Brothers, 55 Gt St James
Fabre & Gravel, 46 St Vincent
Grafton F. E., 78 Gt St. James
Hill C., 666 Dorchester. *See adv p 543*
Horne George, 71 St François Xavier
McIntosh Mrs. William, 619 Craig

McMillan J. & A., St John, N. B. *See adv p 564*
Miller Adam, jun., 29 Bleury
Miller Robert, 397 Notre Dame. *See adv p 256*
Murray & Co., Stationers hall, 379 Notre Dame
Payette Charles, 250 St Paul
Pickup Edmund, 123 St François Xavier
Riddell Thomas, & Co., 54 Gt St James
Rolland J. B., & Fils, 12 St Vincent
Sadlier D. & J., & Co., 365 Notre Dame. *See adv p 565*
Worthington Richard, 101 Gt St James

POT TREE AND LAST MAKER.

Childs Charles, 112 Queen

POTS AND SHOES.

James, Millard & Co., 29 St Peter
Angers Edmond, 339 Notre Dame
Bastien Thomas, 52 Gt St James
Bell J. & T., wholesale, Cathedral block, 273 Notre Dame
Bolvin Guillaume, 317 St Paul
Bourgeois David, & Co., 253 Notre Dame
Brodeur & Beauvais, 274 Notre Dame
Brown & Childs, Lemoine c St Peter. *See adv p 544*
Brunet François Xavier, 202 St Paul
Cadotte Joseph, 378 Notre Dame
Caya Jean Baptiste, 450 St Mary
Dangerfield William, Cathedral block, 275 Notre Dame. *See adv p 544*
Douglas Alexander, 417 Notre Dame
Duffy & Co., wholesale, 26 Lemoine
Evans Stuart, 160 McGill
Fogarty & Brother, 245 St Lawrence
Gauthier Léandre, 393 St Mary
Giguère Cléophas, 588 St Catherine
Giroux Onésime, 290 Amherst
James George, & Co., wholesale, 8 Dollard
Jendrault Henry A., 20 St Bonaventure
Johnson William, 45 St Joseph
Johnston William P., 147 Gt St James
Kelsey John, 183 St Antoine
Larochelle D., 165 Notre Dame
Lauzon Charles, 91 St Mary
Lenoir Charles, 406 Notre Dame
Limoges François Xavier, 270 St Joseph
Linton & Cooper, 524 St Paul
Long Charles, 823 St Catherine
McCready Robert, 91 St Joseph
McKercher J. B., & Co., 228 Notre Dame
McLaren W., & Co., 18 St Maurice
Montmarquet P. C., 398½ St Catherine
Muir John, 399 Notre Dame
Mullarky & Donovan, 8 St Helen
O'Brien Timothy, 40 Recollet
Pelletier J. David, 118 Notre Dame
Perry George A., 293 Notre Dame
Popham James, & Co., 487 St Paul
Rolland Gabriel L., 377 St Paul
Sonayne Michael, 192 St Joseph
Scott Lemuel W., & Co., 97 Mountain
Smith & Cochrane, cor St Peter and St Sacrament
Smyth & Edminson, 204 McGill
Tessier Michel, 353 St Joseph
Thivierge Michel, 222 Notre Dame
Thompson E., 248 Notre Dame
Thurston I. D., & Co., 19 Lemoine
Tourville Charles, 45 St Lawrence
Valois, Labelle & Co., 26 Jacques Cartier sq
Wining L. R., & Co., 36 Lemoine
Wildgans George, Bleury cor Jurors. *See adv p 544*
Wilson C. T., & Co., 387 Notre Dame
Wilson & Co., 342 Notre Dame

BOTANICAL AND ZOOLOGICAL GARDEN.

Guilbault J. E., manager, St Lawrence or Upper St Urbain. *See adv p 4*

BOWLING HALLS.

Bremond J. B., 274 Craig
Bernod Alexandre, 518 Craig

BRASS FOUNDERS AND FINISHERS.

Chanteloup Ernest, 587 Craig
Cockburn, Brown & Napier, cor Craig & St Antoine
Cuthbert & Son, 101 Queen. *See adv p 572*
Gate John, 657 Craig. *See adv p 568*
Garth Charles, & Co., 536 Craig. *See adv p 566*
McKenna Thomas, 58 St Henry. *See adv p 566*
Mitchell Robert, & Co., 114 St Peter
Patton R., 742 Craig
Prowse Brothers, 128 Gt St James
Stuart William, 706 Craig

BREWERS.

Dawes J. P. & T. A., 119 Gt St James
Dorion, Beaudry & Co., 16 Jacques Cartier
Dow William, & Co., 198 St Joseph
Ekers Thomas A., 409 St Lawrence
Molson John H. R., & Brothers, 222 St Mary, city office, 117 St François Xavier
Reinhardt G., & Sons, 333 German above Ontario
Taylor Robert, 340 St Lawrence
Williams Miles, jun., 97 College

BRICK MANUFACTURERS.

Bulmer & Sheppard, head of Dufresne
Peel Thomas W., 7 Courville

BRICKLAYERS.

Cook William J., 233 Guy
Graham John, 289 St Antoine
Lavers William, 30 St Hypolite

BROKERS.

Bond Frank, stock and share, 7 St Sacrament
Boudreau A. A., 62 St François Xavier
Brown John O., 210 Notre Dame
Browne Philo D., exchange, 18 Gt St James
Bryson J. B. & A., 33 St Nicholas
Budden & Crawford, 12 Corn exchange, 46 St Sacrament
Burnett & Thomson, 64 St François Xavier
Charlebois A. & A. B., grocery, 16 St Sacrament
Cohen A. M., Merchants exchange, 11 St Sacrament
Copland & Phymister, 21 St Sacrament
Cox James P., 26 St Sacrament
Edwards Thomas, 83 Fullum
Esdaile J. & R., 45 St François Xavier
Ford E., stock, mining, &c., 18 St John
Gairdner R. H., 19 St Sacrament
Geddes C. & C. G., stock, 32 St François Xavier
Gordon James, & Co., 49 St François Xavier
Henshaw F. W., ashes, 10 St Sacrament
Heward S. B., 24 St Sacrament
Holland A. T., & Co., exchange, 29 St Frs. Xavier
Howard, Smith & Co., produce and general, 42 St François Xavier
Ireland H. W., nail and metal, 411 St Paul
Irish Charles T., exchange, 11 Place d'Armes
Kearney P. J., 69 St Peter
Kirkwood, Livingstone & Co., 449 Commissioners
Lafond J. E., exchange, 329 Notre Dame
Lee Charles, produce, 30 Foundling
Leslie A. C., hardware, 30 St François Xavier
Lord A. G., 223 Notre Dame
MacDougall & Davidson, stock and bill, 11 Hospital
Marchand Louis, & Son, exchange, St François Xavier cor Gt St James
Martin John, fur, 459 St Paul
McKay Henry, & Co., insurance, 11 St Sacrament
Mills E. Lyman, 33 St François Xavier
Mitchell A., & Co., 327 Commissioners
Mitchell Robert, 33 St Sacrament
Morin & Co., 24 St Sacrament
Munro Alexander, stock, 55 St François Xavier
Nichols, Robinson & Co., exchange, 113 St François Xavier
Porteous & Co., 2½ St Sacrament
Prentice, Moat & Co., stock, 60 St François Xavier
Sauvageau & Taylor, produce, 18 St Sacrament
Scott George S., tea, 12 Hospital
Shaw George, ship, Corn exchange, 48 St Sacrament
Shipway J. G., & Son, 17 St Sacrament
Stanway George, 16 St John
Stodard D. R., stock, 48 Gt St James
Stroud W. D., 35 St Nicholas
Taylor Bros., Merchants exchange, 11 St Sacrament
Taylor Edward T., Merchants exchange, 11 St Sacrament
Vass Alexander H., produce, 4 St Sacrament
Warner G. W., & Son, exchange, 57 St Frs. Xavier
Watson J. R., & Co., exchange and stock, 69 St François Xavier
Weir William, exchange, 121 St François Xavier

BRONZING AND GILDING.

Patton R., 742 Craig
Storer Charles, 24 Hospital. *See adv p* 329

BRUSH MANUFACTURERS.

Jenking Thomas, 343 Notre Dame
Kirkup Joseph, 329 St Paul
Labranche Joseph, 195 Jacques Cartier
Nicol John, 122 McGill

BUILDERS.

Bayard Noel, 202 St André
Benn Robert, 159 Bleury
Bourgouin Octave, 147 St Elizabeth
Bowie George, jun., 44 Bleury
Bowie George, sen., 44 Bleury
Brunet Octave, 295 Seigneurs
Chester John, 83 German
Coristine John, 763 Craig
Harvey Thomas, 260 Visitation
Holmes Alexander, Lusignan, off St Antoine
Kennedy William, 21 Bleury
Kent & Larmonth, 842 St Catherine
Laberge & Bertrand, 64 St Louis
Latour Sebastien, 64 Papineau road
Lavers William, 30 St Hypolite
Maxwell Edward, St Geneviéve
McDonald Alexander, & Sons, 71 Bleury
Montgomery W. & J., 14 Evans
Morrison John, 14 Jurors
Munro Hector, 17 St Bonaventure
Nicholson Peter, 20 Aylmer
Paton Laird, 1027 St Catherine
Patterson Thomas, 478 Lagauchetière
Reid William, 762 Craig
Roberts George, 499 Lagauchetière
Rutherford & Allan, 159 St George
Wand Peter Charles, 293 St Charles Borromée
Weir Robert, 50 Anderson
Wilson Daniel, 281 St Charles Borromée

BUILDING SOCIETIES.

Montreal, W. A. Merry, secretary, 65 Gt St James
Montreal Canadian, L. A. Jetté, secretary, 42 St Vincent
Montreal City and District, W. F. Gairdner, secretary, 39 Little James
Montreal Mutual, James Ross, jun., secretary, 6 Bleury
Montreal Permanent, M. H. Gault, secretary, 77 Gt St James
Permanent of the District of Montreal, F. A. Fauteux, secretary, 12 Place d'Armes
Provincial Permanent, G.B. Muir, secretary, 10 Place d'Armes

BUTCHERS.

Bauden John, 13 St Anns market
Beauchamp Joseph, 18 Bonsecours market
Bedard Bernard, 12 St Antoine market
Bickerdike Robert, pork, 1 St Antoine market
Brière Joseph, pork and beef, 45 St Anns market
Charters Edward, 33 St Anns market
Coultry Alexander, 6 St Anns market
Crowley Daniel, pork, 35 Bonsecours market
Eastman William H., 18 St Lawrence market
Lavigne Emery, 32 St Lawrence market
Masterman William, 8 St Anns market
McAuley & Brothers, 42 St Anns market
McShane James, jun., 38 St Anns market
Monette Louis, 14 St Anns market. *See adv p* 545
Nicholson Robert, 17 and 18 St Anns market
Outhet Rickson, 49 St Anns market
Price Samuel, 18 St Lawrence market
Ramsay A. H., 34 St Lawrence market
Reinhardt Fred., 24 St Lawrence market
Senécal Aimé, 17 Bonsecours market
Shappel Henry, pork, D St Lawrence market
Shearly Nicholas, St Augustin, Coteau St Augustin

CABINETMAKERS AND UPHOLSTERERS.

Armstrong George, 44 to 48 Victoria sq
Bélanger Adolphe, 93 St Lawrence
Carlisle John, 402 Notre Dame
Duhamel J. B., 133 Lagauchetière
Ferland Edouard, opp 128 St Lawrence, St J. Bte. village
Gillard James, 30 Bleury
Hilton W., & Co., 61 Gt St James
Kennedy John W., 24 Latour
Lavigne Azarie, 89 St Lawrence
McGarvey Owen, 7 St Joseph. *See adv p* 553
Morice James, 596 Craig
Pariseau C. E., 427 Notre Dame
Parsons S. R., 608 Craig. *See adv p* 281
Pigeon & Chamberland, r 84 St Antoine
Pratt Noël, 37 St Lawrence. *See adv p* 553
Robertson Charles, 711 Craig
Scale Richard, 115 Gt St James
Tees D. & J., 11 St Bonaventure
Thomson James, 129 Gt St James
Vallière François, r 11 Schoolhouse

CANADIAN INLAND NAVIGATION COMPANY
Royal Mail Through Line.

Milloy Alexander, manager, 73 Gt St James. *See adv p* 111

CARPENTERS AND JOINERS.

Breton François, 99 St André
Brunet Octave, 295 Seigneurs
Conaughton James, 10 St Edward
Gillard James, 30 Bleury
Hutchison William, 580 Dorchester
Kennedy William, 21 Bleury
Kent & Larmonth, 842 St Catherine
Martin James, 33 St George
McIntyre Archibald, 123 St George
McNevin William, 148 Nazareth
Maxwell Edward, St Geneviève
Montgomery W. & J., 14 Evans
Morrison John, 14 Jurors
Paton Laird, 1027 St Catherine
Robertson S., 191 Fortification lane
Robillard Narcisse, 227 St Joseph
Reid William, 762 Craig
Rutherford & Allan, 159 St George
Shapley & Barlow, 144 Peel
Simpson James, 104 St George
Somerville Daniel, 14 Jurors
Theriault Victor, 47 Jurors. *See adv p* 545
Vollar W., 594 Dorchester
Wright James, 125 St Charles Borromée

CARPETS AND OIL CLOTHS.

Baylis James, 140 Gt St James
Campbell R., & Co., 208 McGill. *See adv top lines of Alphabetical and Street Directory.*
Michaels & Lyon, 301 Notre Dame
Mussen Thomas, 257 Notre Dame. *See adv p* 7

CARRIAGE AND SLEIGH MAKERS.

Buckingham Thomas, 26 St Radegonde
Cusack Brothers, 779 Craig
Cusson Athanase, 469 St Joseph
Dwyer & Tolland, 586 Craig
Gavin M. & P., 759 Craig
Larivière N. & A. C., 74 St Antoine. *See adv p* 5[illegible]
Leclair Cesaire, Mile end
Ledoux B., 125 St Antoine
Leduc Clovis, 9 St Antoine
Mercier Joseph, 504 St Mary
O'Kane J., 580 Dorchester
Ouimet Eusèbe, 37 St Antoine
Phrayne & Côte, 616 St Catherine
Ritchot F. E., 114 St Antoine
Roy F. X., 164 St Lawrence
Schwartz Jacob, 166 St Charles Borromée

CARRIAGE AXLE MAKERS.

Ives & Allen, 118 Queen. *See adv p* 555
Watson John, & Co., 7 Chenneville

CARRIAGE PAINTER.

Dugas dit Labreche François, 37 St David lane

CARVERS AND GILDERS.

Elkington Charles, 88 St Constant. *See adv p* 550
Gauthier & Vervais, 554 Craig
Grothé J. M., 35 St Lambert
Hendery Robert, & Co., 590 Craig and 53 Gt St James. *See adv p* 562
Menard Jean Baptiste, 470 Lagauchetière
Millen Henry, 748 Craig
Pell A. J., 345 Notre Dame
Pigeon & Chamberland, r 84 St Antoine
Rheaume Napoléon, 75 St Lawrence
Scott William, 363 Notre Dame

AULKER.
Vautier Philip, 28 Grey Nun

EMENT.
Currie W. & F. P., & Co., 100 Grey Nun. *See adv p 10*
Forbes A. H., 86 Grey Nun
Lymans, Clare & Co., 384 St Paul. *See adv p 234*

HAIN (GOLD AND SILVER) MAKERS.
Maysenhoelder & Berger, 27 St Lambert

HARCOAL.
Houle Ovide, 544 St Mary
Stirrat & Co., 489 Craig

EMISTS AND DRUGGISTS.
Birks John, 588 St Catherine
Birks Richard, 187 McGill
Bulling William B., 620 St Mary
Campbell Kenneth, & Co., Medical hall, 23 Gt St James. Branch establishment, 8 Phillips sq
Delorimer & Duclos, 191 St Joseph
Devins & Bolton, 193 Notre Dame. *See adv on back cover*
Goulden James, 177 St Lawrence
Gray Henry R., 144 St Lawrence
Harte J. A., Glasgow drug hall, 39e Notre Dame
Latham Richard S., 667 Craig
Lymans, Clare & Co., (wholesale) 384 St Paul. *See adv p 234*
Muir E., Place d'Armes
Picault & Son, 74 Notre Dame
Reed Thomas D., 40 St Antoine
Rogers John, & Co., 133 Gt St James
Spencer Richmond, McGill cor Notre Dame

IMNEY SWEEP.
Dupuis Joseph, master inspector, 11 St Dominique

INA, GLASS AND EARTHENWARE.
Cassidy John L., & Co., 342 St Paul
Daly A. D., & Co., 11 Bleury
Douglass John, 13 St Helen
Graham Thomas, 110 St Lawrence
Groves G. & J., 424 St Paul
Hagar Edward, & Co., 14 St Peter
Hoyle William, & Co., 11 St Helen
Hinchin William, & Co., 417 St Paul
Patton John, & Co., 135 Gt St James
Smith H. B., & Co., 448 St Paul
Watson John, & Co., 5 and 7 Lemoine
Wright Edward, & Co., 492 St Paul

DER.
Christin Edouard, 43 St Hubert
Christin Joseph, & Co., 149 Sanguinet
Virtue J., & Co., 39 St Vincent

ARS, TOBACCO, &c.
Baldwin C. H., & Co., (wholesale) 8 St Helen
Brahadi Samuel, Cathedral block, 277 Notre Dame
Craven & Farrar, 275 McGill
Cunningham William, 124 Notre Dame
Davis Samuel, 16 Gt St James
Dubeau Charles, 217 St Lawrence
Dubord A., & Co., 227 St Paul. *See adv p 575*
Farrell William, 420 St Paul
Filiatrault Cyriac, 11 Jacques Cartier sq
Gear Henry John, 32 St Nicholas
Henry Philip, 308 Notre Dame
Holtby William, 6 St Radegonde
Hudon E., Fils & Co., 260 St Paul
Jacobs H., & Co., 299 Notre Dame
Lancey Charles, 125 St Lawrence
Lefebvre François, 512 St Mary
McClanaghan Daniel, 188 St Bonaventure
McConkey Samuel, 30 Gt St James
Nagels Frederick, 113 Gt St James
Peavy & Co., 40 St John
Pattray J., & Co., 206 Notre Dame
Swain Henry, 309 St Paul
Turgeon Louis O., 208 St Paul
Williams W. P., 19 St Lawrence
Zacharias M., & Co., 213 Notre Dame

CULATING LIBRARY.
Hill C., 666 Dorchester cor Brunswick. *See adv p 543*

CITY PASSENGER RAILWAY COMPANY.
Dorney John F., superintendent, 594 Craig

CIVIL ENGINEERS.
Barnard John G., 917 St Catherine
Beaudry J. Alphonse U., 296 Dorchester
Forsyth Robert, 552 William. *See adv p 567*
Hanlon Thomas F., Royal Engineer office, 31 Notre Dame
Kinmond W. L., & Co., 7 Custom house sq
Legge Chas., & Co., 48 Gt St James. *See adv p 562*
Perrault Henri M., 89 St François Xavier
Plunkett E. W., 88 Gt St James
Reekie Robert James, 131 Gt St James
Robb Charles, mining, 96 St François Xavier
Shanly Walter, M.P.P., St. Lawrence hall, 31 Gt St James
Sippell G. J., 26 Drummond

CLOTHIERS AND OUTFITTERS.
Adams William, jun., 10 Gt St James
Anderson James D., 124 Gt St James
Baker, Popham & Co., (wholesale) 512 St Paul
Bergin Michael, 193 McGill
Bertrand & David, 98 Notre Dame
Campbell John, 142 Gt St James
Carson Andrew, 58 Gt St James
Dajenais Joseph C., 12 St Lambert
Demers Louis, 209 McGill
Deziel & Vézina, 131 St Joseph
Evans J. S., & Co., 146 McGill
Galbraith & Brown, 110 Gt St James
Gauthier Moïse, 192 Notre Dame
Gibb & Co., 50 Gt St James
Guilmette Joseph O., 71 Notre Dame
Huston F., & Co., 70 St Lawrence
Ivers John, 87 St François Xavier
Johnston J. A., 146 Gt St James
Kennedy James George, 58 St Lawrence
Labonté David, 253 St Joseph
Labrecque & Maturin, 15 St Lawrence
Lavender Henry, 295 Notre Dame
Leithead J. B., 55 St Antoine
Leonard & McKinnon, 154 McGill
Lowe F., & Co., 225 McGill
Macfarlan Walter, & Baird (wholesale), 126 McGill
Malo François Xavier, 235 Notre Dame
Mann & Son, 403 Notre Dame
Matthews Stephen, 82 Gt St James
McIntosh & Daly, 5 St Patricks hall, 25 Victoria sq. *See adv p 576*
McMillan & Carson, 150 McGill. *See adv p 546*
Morgan Henry, & Co., Colonial house, 163 Gt St James cor Victoria sq
Morison James, & Co., 450 Notre Dame
Moss S. H. & J., 5 Recollet
Moss William, 447 Notre Dame
Muir, Ewan & Co., 185 McGill
Murphy J. J. A., 9 Bleury. *See adv p 576*
O'Brien James, & Co., (wholesale) 207 McGill
O'Hara John, 135 Wellington
O'Heir James (wholesale), 152 McGill
Paquin Isidore, 27 St Lawrence
Parsons Henry, 145 Gt St James
Patton Thomas & Brother, (wholesale), 203 McGill
Poitras J. O., 60 Notre Dame
Rafter John A., 31 St Lawrence
Reeves John J., 227 Notre Dame
Reichling C. W., 568 Craig
Richardson George, 22 Victoria sq
Richards Joseph, 82 St Peter
Ritchot L. N. A., 182 Notre Dame
Rutherford & Brother, 199 McGill
Ryan Michael, 19 Place d'Armes
Scanes R., & Co., 15 St Bonaventure
Seath Robert, 10 St Joseph
Shorey H., & Co., (wholesale), 535 St Paul
Spearpoint W. E., 32 Victoria sq
Thompson & Conway, 52 St Lawrence
Turgeon & Frère, 213 McGill

CLOTHS, TWEEDS, DOESKINS, &c.
Cromack James, & Co., 85 St Peter
Fisher Mark, & Sons, 461 St Paul
Rutherford & Brother, 199 McGill
Shorey H., & Co., 535 St Paul
Weaver George W., sen., St Gabrie locks

COAL MERCHANTS.

Allan James, 636 Craig
Bark George, & Co., 28 McGill
Beard J. G., & Co., 54 McGill
Copeland E. M., jun., 5 Common
Copland & Phymister, 66 Grey Nun
David Tucker, 78 McGill
Evans Brothers, 735 Craig. *See adv p* 576
Faucher, Fils & Cie., Little St Antoine cor Craig
Graham Robert, 305 Craig
Henderson & Lovelace, 30 St Lambert hill
Janes W. D. B., 19 McGill
Miller J. O., & Co., 57 Wellington
Shinnick John, 17½ Lemoine
Stirrat & Co., 489 Craig

COAL OIL.

Fairie James, 100 St François Xavier
Houle Ovide, 514 St Mary
Lawton H. J., 42 St Sulpice
Mactavish Brothers, 140 St Lawrence
Maume Mrs. M., 164 Gt St James
McConnell W., 26 Bleury
Morrice David & Co., 17 Victoria sq
Robinson Thomas, 23 Bleury. *See adv p* 560
Scott L. W., & Co., 97 Mountain
Senécal Arthur, 308 St Paul and 172 Lagauchetière
Warren M., 480 St Mary

COFFEE ROASTING AND SPICE MILLS

Campbell W. A., & Co., 526 Lagauchetière
Ewing S. H. & A. S., 102 King
Langlands James, 36 St Gabriel

COLLARS, FRONTS, &c.

Aitken John, & Co., 377 Notre Dame
Gagnon G. A., 300 Notre Dame
Kemp & Co., 306 Notre Dame
Laurier Z. J., 264 Notre Dame
Lowe F., & Co., 225 McGill
McClure & Cassils, 393 Notre Dame
Milner Thomas, 470 Dorchester
Ringland & Co., 398 Notre Dame
Smith W. A., & Co., 496 St Paul cor St Peter

COLLECTORS.

Battersby D., 67 Gt St James
Boyd Robert W., 13½ Place d'Armes
Foote Joseph, 21 St Alexander
Gauthier George N., 20 St Gabriel
Hoggard John, 609 St Catherine n St Constant
Knox James, 266 St George
McCormick Christopher, 44 St Maurice
Pell J. E., 91 St Antoine
Provencher Joseph N., 180 Vitré
Ritchie John, 35 St Alexander

COLLEGES.

Commercial, Bryant, Stratton & Tasker, 5 Place d'Armes
McGill, J. W. Dawson, LL.D. principal, 803 Sherbrooke
Montreal, rev. Charles Lenoir, director, Sherbrooke
St Mary's Jesuit, rev. Père Vignon, superior, Bleury cor Dorchester

COMMISSION AGENTS.

Boyd Robert W., 13½ Place d'Armes
Fulton John, & Co., North British chambers, Hospital
Tranchemontagne J. G., 1 St Sulpice
Vass Alex. H., 4 St Sacrament

COMMISSION MERCHANTS.

Akin & Kirkpatrick, 20 Foundling
Anderson John, & Co., 86 McGill. *See adv p* 548
Auger A. J., cor Vitré and St Elizabeth
Baldwin C. H., & Co., 8 St Helen
Barrett Richard, 9 William
Beard J. G., & Co., 54 McGill
Bell Duncan, 24 St John
Bellhouse David, 17 St Sacrament
Benning & Barsalou, 48 St Peter
Black & Locke, 494 St Paul
Bonnell Walter, 3 St Helen
Bonneville & Gariépy, 65 Common
Booker A., 361 Notre Dame
Bowman Smith & Co., 35 St Nicholas
Boyd, Egan & Co., 7 Common
Brown Alfred, 20 St Sacrament
Brown John O., 210 Notre Dame
Bryson J. B. & A., 38 St Nicholas
Burns James, & Co., 17 St Sacrament
Butters Daniel, 31 St Sacrament
Cameron & Ross, 435 Commissioners
Chamard John, 13 Common
Clark T. M., & Co., 5 St Sacrament
Colson, Lamb & Co, 25 St John
Craig David J., 26 Foundling
Crane & Baird 8 Corn exchange, 1 St John
Cunningham W., & Son, 43 St François Xavier
David Tucker, 78 McGill
Davis Nelson, 9 Common
Delorme Pierre, 418 St Paul
Denholm George, 58 St François Xavier
Devany & Co., 139 Gt St James
Dickson George R., & Co., 17 Lemoine
Dougall John, & Co., 472 St Paul
Dunn R., Fish & Co., 470 St Paul
Fraser Thomas, 352 Commissioners
Freer William M., & Co., Exchange court, 10 Hospital. *See adv p* 553
Fuller Thomas, & Co., 482 St Paul
Gairdner R. H., 19 St Sacrament
Gareau P. S., & Co., 357 Commissioners
Gear Henry John, 32 St Nicholas
Giberton A., 7 Custom House sq
Gill W. P., & Co., 219 St Lawrence
Glassford, Jones & Co., 86 Common
Gordon James, & Co., 49 St François Xavier
Gunn John, 20 Cotté
Haines, Brother & Co., 90 St François Xavier
Hampson Robert, 18 Corn Exchange building, St John
Hart Nicholas, 518 St Mary
Hartmann Charles J., 41 St François Xavier
Helliwell & MacPhie, 504 St Paul
Henderson James H., 99 Common
Henderson & Lovelace, 30 St Lambert hill
Henshaw F. W., 10 St Sacrament
Hervey James, Mill
Hobson Thomas, & Co., 486 St Paul
Hope John, 16 Corn Exchange building, St John
Howard, Smith & Co., 42 St François Xavier
Hua & Richardson, 52 St Peter
Hunsicker J. E., 22 Foundling
Hunt & Brock, 31 St John
Inglis James, Young's buildings Wellington
Ireland H. W., hardware, 411 St Paul
Janes, Oliver & Co., 12 Foundling
Jaques G. E., 103 Common
Jones J. M., & Co, leather, 20 St Peter
Kimpton Henry, 332 Lagauchetière
Kirkwood, Livingstone & Co., 449 Commissioners
Kirkwood W. W., & Co., 17 Lemoine
Laidlaw, Middleton & Co., St Nicholas
Laing & Couper, 377 Commissioners
Laslett William, 4 Royal Insurance buildings, Common
Leeming & Cowie, 40 St Nicholas
Lord James, & Co., 18 Common
Lyman S. Jones, & Co., 44 St John
Mackay John, & Co., 33 St Nicholas
Maclean David E., & Co., 4 St Nicholas
Martin John, 459 St Paul
Masson D., & Co., 31 St Peter
McCready James, & Co., leather, 503 St Paul
McCulloch Brothers, 10 Corn exchange, 1 St John
McFee Duncan, 6 Custom house sq
McGregor Gregor, 90 St François Xavier
McKay Henry, & Co., 11 St Sacrament
McLaurin & McNiece, 351 Commissioners
Millar G. M., 464 St Paul
Mitchell A., & Co., 327 Commissioners
Mitchell James, West India, 7 St Helen
Mitchell Robert, 33 St Sacrament
Mooney J. H., 85 Grey Nun
Morin & Co., 24 St Sacrament
Munderloh & Steencken, 301 Commissioners
Nield Edward, & Co., 479 St Paul
Nivin & Co., 484 St Paul
Nolan W. P., & Co., 26 St Sacrament
Northrup & Russell, Royal Insurance buildings, Common
Phillips Walter, 23 St John cor Hospital
Porteous & Co., 2½ St Sacrament

Raphael Thomas W., 15 St Nicholas
Rees D., & Co., 46 Grey Nun
Renaud Louis, jun., 38 Foundling
Reuter, Lionais & Co., 14 Hospital
Rhynas John, 9 St Helen
Rimmer, Gunn & Co., 40 St Peter
Rintoul Brothers, 24 St Sacrament
Robertson & Beattie, 124 McGill
Ross T. & F., & Co., 361 Commissioners
Routh Havilland, & Co., Royal Insurance buildings, 1 Custom house sq
Ryan M. P., M.P.P., 120 King
Sargent G. A., 25 Gt St James
Sauvageau & Taylor, 18 St Sacrament
Scott George S., 12 Hospital
Seymour Charles E., 507 St Paul
Seymour M. H., 403 St Paul
Shannon D., 11 William
Shaw David, 2 Common
Shaw George, Corn exchange, 48 St Sacrament
Shaw Henry J., 97 Gt St James
Shinnick John, 17½ Lemoine
Shipway J. G., & Son, 17 St Sacrament
Sidey J. G., 33 St Nicholas
Simms Robert, & Co., 1 Common
Sinclair, Jack & Co., 413 St Paul
Slack & Gravel, 409 St Paul
Stanway George, 16 St John
Stark C. A., & Co., 10 St Nicholas
Stimson & Richardson, 52 St Peter
Taylor Bros., Merchants exchange, 11 St Sacrament
Thurber & Co., 13 Common
Tyre James, 10 St Nicholas
Wait George, cor McGill and William
Walker Joseph, hardware, 21 St John
Watt David A. P., produce, 43 St Sacrament
West Brothers, 144 McGill
Whitehead & Ross, 15 Lemoine
Wilson, Paterson & Co., 375 Commissioners
Winn & Holland, 34 Foundling
Withers J. P., 28 Hospital

MMISSIONERS FOR AFFIDAVITS, ONTARIO.

Bureau & Normandeau, 96 St François Xavier
Gibb, Hunter & Doucet, 1 India chambers, Hospital
Griffin John C., North British chambers, 11 Hospital
Isaacson John H., 40 St François Xavier
Macrae George, 42 Little St James
Phillips W. A., 41 St John
Ross William, 18 St Sacrament
Watson Robert M., Merchants exchange, 11 St Sacrament

NCENTRATED CARDINAL FOOD.

Martin Charles, 84 Colborne. *See adv p* 556

NFECTIONERS, WHOLESALE AND RE" AIL.

Alexander Charles, & Son, 391 Notre Dame
Bowie Edward, 119 Notre Dame
Brymer Robert, 230 Notre Dame
Craven & Farrar, 235 McGill
Duchesneau Herménégilde, 27 St Joseph
Findlay & McWilliam, wholesale, 516 St Paul
Griffin James, 153 St Lawrence
Hazell George H., 8 Bonsecours
Joyce Alfred, 2 Phillips sq
Lefebvre François, 512 St Mary
McDougall George, 116 Wellington
McQueen Angus, 649 Craig
McRae F. A., 531 St Mary
Miller Charles D., & Co., 344 Notre Dame
Mitchell William, 101 College
Morton & Co., 55 McGill college av
Muth Henry, 26 St Radegonde
O'Brien William P., 63 Gt St James
Putney Charles M., 40 Victoria sq
Rough Alexander, 148 Mountain and 192 McGill

NSULATES.

American consul general, Gen. W. W. Averell, 23 Gt St James
Argentine Republic, Henry Chapman, 22 St John
Danish, Alfred Rimmer, J. P., 16 St Sacrament
Italian, Henry Chapman, 22 St John
Norwegian and Swedish, Henry Chapman, vice-consul, 22 St John
Prussian, Gerhard Lomer, 475 St Paul

CONSULTING CHEMIST.

Edwards Dr. J. Baker, F.C.S., 73 St Alexander, laboratory 67 St François Xavier

CONTRACTORS.

Bayard Noël, 202 St André
Benn Robert, 159 Bleury
Bourgouin Octave, 147 St Elizabeth
Bowie George, jun., 44 Bleury
Bowie George, sen., 44 Bleury
Brunet Octave, 295 Seigneurs
David Louis, 66 St Lawrence, St J. Bte. village
Deguise Michel T., 17 Balmoral
Kennedy William, 21 Bleury
Kent & Larmonth, 842 St Catherine
Laberge & Bertrand, 64 St Louis
Larose Auguste, 154 German
McDonald Alexander, & Sons, 71 Bleury
McNamee Francis B., 275 St Antoine
Metivier Jean Bte., 258 St George
Morrison John, 14 Jurors
Paton Laird, 1027 St Catherine
Patterson Thomas, 478 Lagauchetière
Reekie Robert James, 131 Gt St James
Robert Alexis, 229 Lagauchetière
Roberts George, 499 Lagauchetière
Rutherford & Allan, 159 St George
Shedden John, Railway, G. T. R., 40 Foundling
Wand Peter Charles, 293 St Charles Borromée
Wilson Daniel, 281 St Charles Borromée

COOK AND GENERAL CATERER.

Gilbert Louis N., (French,) 348 Craig

COOPERS.

Campbell John, 40 Dalhousie
Hayes T., 17 St John
Holiday Andrew, 19 Colborne
Holliday James, 88 Ann
Kirkpatrick Andrew, 117 Prince. *See adv p* 546
McGibbon William, 55 Nazareth

COPPERPLATE PRINTERS.

Adams Francis, 99 St Peter
Burland, Lafricain & Co., 115 St François Xavier

COPPERSMITHS.

Chanteloup Ernest, 587 Craig
Cockburn, Brown & Napier, cor Craig and St Antoine
Date John, 659 Craig. *See adv p* 568
Garth Charles, & Co., 536 Craig. *See adv p* 566
Macfarlane James B., 6 Bleury
McKenna Thomas, 58 St Henry. *See adv p* 566
Prowse Brothers, 128 Gt St James
Mitchell Robert, & Co., 114 St Peter
Warminton R., & Co., 106 McGill
Wilson W. S., 755 Craig

CORN BROOMS.

Adams C. K., 447 St Paul

COTTON FACTORY.

Wood Peter W., 572 William n St Gabriel locks

CROQUET MAKER.

McClure J., 539 Dorchester

CULLER.

Barsalo Edouard, 110 Cemetery

CURERS OF PROVISIONS.

Buchanan James, Glasgow ham warehouse, Bonaventure building, 30 Victoria sq
Rees D., & Co., 46 Grey Nun

CURRIERS.

Blondin Pierre, 339 St Catherine
Donovan & Moran, 142 Amherst
Galibert Calixte, & Son, 109 St Catherine

CURTAINS.

Baylis James, 140 Gt St James
Campbell R., & Co., 208 McGill. *See adv top lines of Alphabetical and Street Directory*
Mussen Thomas, 257 Notre Dame. *See adv p* 7

CUSTOM HOUSE AGENTS.

Badeaux, P. B., 301 Commissioners
Boyd, Egan & Co., 7 Common
Davis Nelson, 9 Common

Handyside & Co., 58 St François Xavier
Reed William, 309 Commissioners

CUTLERY.

Adcock & English, 301 Commissioners
Daly A. D., & Co., 11 Bleury
Francis W. & B., 490 St Paul
Fraser Francis, 28 St Sulpice. *See adv p* 164
Goode John B., 57 St Sulpice
Letourneux & Co., 259 St Paul
Savage, Lyman & Co., Cathedral block, 271 Notre Dame. *See adv p* 311

DEALERS, TRADERS, &c.

Beauchamp Jean Bte., poultry, 5 Bonsecours market
Callin Michael, old clothes, 161 St Joseph
Curran Peter, clothes, 121 St Joseph
Doyle Mrs. Mary, 186 St Joseph
Kapp Otto, & Co., corks, 229 Notre Dame
McIntosh & Patterson, 34 St Antoine
O'Brien Thomas F., 28 Jacques Cartier
Poulin & Frère, poultry, 9 Bonsecours market
Tearnouth Francis, fish, 8 Bonsecours market
Villeneuve Elzéar, 6 Bonsecours market

DENTISTS.

Alloway R. A., 22 St Radegonde
Bazin Dr. James A., 36 Beaver hall terrace
Bernard & Davis, 564 Craig
Bowker H. M., 22 Beaver hall terrace
Brewster & Beers, 38 Beaver hall terrace
Cantwell R. W., 30 St Radegonde
Trestler Dr. Charles F. F., 157 Bleury
Webb Dr. Charles W., 142 St Lawrence
Webster Dr. J. H., 232 Notre Dame
Young Dr. William, 236 Notre Dame

DISTILLERS.

Dow William, & Co., 198 St Joseph

DOORS, SASHES, AND BLINDS.

Ostell John, 761 Craig
Shearer James, 722 Craig, planing mills, cor Seigneurs and Richardson

DRAIN PIPES.

Currie W. & F. P., & Co., 100 Grey Nun. *See adv p* 10
Forbes A. H., 86 Grey Nun

DRAWING AND DANCING.

McDonald A. K., 530 Craig
Young Mrs Jane, 7 St Antoine

DRESSING CASES.

Bennett J. D., 26 St Lambert
Savage, Lyman & Co., Cathedral block, 271 Notre Dame. *See adv p* 311
Sharpley Rice, 281 Notre Dame

DRUG AND SPICE MILLS.

Kerry, Brothers & Crathern, 25 St Jean Baptiste
Lymans, Clare & Co., 384 St Paul. *See adv p* 234

DRUGGISTS, WHOLESALE.

Cundill Francis, & Co., 32 Lemoine
Evans, Mercer & Co., 265 Notre Dame
Kerry, Brothers & Crathern, Nuns buildings, 351 St Paul, mill, 25 St Jean Baptiste
Lyman S. Jones, & Co., 44 St John
Lymans, Clare & Co., 384 St Paul. *See adv p* 234

DRY GOODS, WHOLESALE.

Baillie James, & Co., 480 St Paul
Benjamin William, & Co., 493 St Paul
Black Lewis S., & Thom, 20 Lemoine
Bruce James, & Co., 390 St Paul
Clark James P., & Co., 162 McGill
Claxton T. James, & Co., 59 St Peter
Desmarteau N. & W., & Jodoin, 286 St Paul
Donnolly James, 130 McGill
Dunn R., Fish & Co., 479 St Paul
Empey, Johnstone & Co., 16 St Helen
Foulds & Hodgson, 366 St Paul
Fraser John, 55 St Sulpice
Galarneau P. M., & Co., 350 St Paul
Gault Brothers & Co., 64 St Peter
Gélinas Sévère, 280 St Paul
Gilmour James Y., & Co., 375 St Paul
Greenshields S., Son & Co., 46 St Sacrament
Grenier Jacques, & Co., 300 St Paul
Hudon E., Fils & Co., 260 St Paul
Johnston James, & Co., 56 St Peter
Kalb Jacob, 414 St Paul
Laurie A., & Co., 374 St. Paul
Leclaire F. & J., & Co., 290 St Paul
Lewis, Kay & Co., cor St Helen and Recollet
Macfarlan Walter, & Baird, 126 McGill
Mackay Joseph, & Brother, 170 McGill
Martin & Monat, 220 St Paul
May Joseph, 449 St Paul
May Thomas, & Co., 63 St Peter
McCulloch, Jack & Co., 426 St Paul
McIntyre, Denoon & French, 399 Commissioners
McMaster W. J., & Co., 16 Lemoine
Meyer J., & Co., 525 St Paul
Muir W. & R., 166 McGill
Ogilvy & Co., 495 St Paul
Plimsoll, Warnock & Co., 18 St Helen
Prévost Amable, & Co., 266 St Paul
Robertson, Stephen & Co., St Helen cor Lemoine
Rooney Patrick, 457 St Paul
Roy Adolphe, & Co., 278 St Paul
Roy James, & Co., 505 St Paul
Stirling, McCall & Co., 373 St Paul
Sutherland A. C., & Co., 10 St Helen
Thomas, Thibaudeau & Co., 324 St Paul
Walker Alexander, 22 St Helen
Whalley & Woods, 204 McGill
Whitney N. S., 14 St Helen
Winks George, & Co., Albert buildings, cor McGill and Victoria sq

DRY GOODS, WHOLESALE AND RETAIL.

Archambault Prospère, 406 St Catherine
Barbeau François Xavier, 77 St Joseph
Barré Joseph L., 92 St Lawrence
Beauchamp L. E., & Co., 89 Notre Dame
Beaudry J., & Co., 268 Notre Dame. *See adv p* 5
Bélair dit Plessis L. R., 283 St Lawrence
Bélisle & Haly, 61 Notre Dame
Benson John W., 398 St Paul
Berthiaume Wilderick, & Co., 115 Notre Dame
Bertrand Magloire, 129 Notre Dame
Bourdeau & Barbeau, 83 Notre Dame
Bowie W. B., & Co., 395 Notre Dame
Brazeau François Xavier, 252 St Paul
Carle Louis, 248 Visitation
Charest Samuel, 3 St Lawrence
Clarke W. R., 196 McGill. *See adv p* 548
Desmarteau & Bond, 456 Notre Dame
Desrochers Edouard, 6 St Lawrence
Dolan Francis, 460 Notre Dame
Doré Joseph Hilaire, Coteau St Augustin n tollgate
Dufort Jean Baptiste, 235 St Lawrence
Dufresne, Gray & Co., 454 Notre Dame. *See adv p* 5
Dupuis & Labelle, 68 Notre Dame
Duverger L N., 65 Notre Dame
Francœur & Giroux, 7 St Lawrence
Girard H., 212 Notre Dame
Girard & Nantais, 237 Notre Dame
Gohier Rémi, 345 Mignonne
Gravel Frères, 2 St Lawrence
Grenier Edouard, 65 St Lawrence
Guilmette Joseph O., 71 Notre Dame
Handley Edward, 203 St Paul
Harrison Thomas, 104 Bleury
Humphreys Mrs. Elizabeth, 361 St Catherine
Hurtubise & Hamilton, 8 St Joseph
Jolicœur & Lamy, 225 St Lawrence
Labine Jules, 166 Notre Dame
Lamarre & Labelle, 85 Notre Dame
Larivée Napoléon, 365 St Joseph
Laurent Pierre, 35 St Lawrence
Lecavalier & Godin, 293 St Lawrence
Liggett & Hamilton, 17 St Joseph
Limoges & Co., 125 St Joseph
Marien Narcisse, 77 Notre Dame
McClure & Cassils, 393 Notre Dame
McRobie John, 36 St Bonaventure
Merrill H. & H., 288 Notre Dame
Mondion Louis Joseph, 451 St Joseph
Morgan Henry, & Co., Colonial house, 163 St James cor Victoria sq
Morison James, & Co., 274 and 450 Notre Dame
Murphy A. A., 418 Notre Dame
Murphy John, & Co., 405 Notre Dame
Mussen Thomas, 257 Notre Dame. *See adv p* 7
Ogilvy James A., 91 Mountain

aquin Isidore, 27 St Lawrence
ark John C., 214 McGill
elletier Louis, & Cie., 101 Notre Dame
errault & Merrill, 131 Notre Dame
errin Charles F., 123 Notre Dame
hillips James Z., 129 St. Lawrence
lessis dit Béisir L. R., 283 St Lawrence
owell George, 33 St Joseph
réfontaine, Perrault & Co., 97 Notre Dame
uevillon Charles, 512 Craig
after John A., 31 St Lawrence
enécal Denis, 272 Notre Dame
t Jean Louis G., 44 Sanguinet
t Jean Romain, 67 Notre Dame
essier Louis, 127 Notre Dame
essier S. A., 231 St Lawrence
ouchet Louis D., 83 St Lawrence
rudel & Vincent, 95 Notre Dame
urgeon Théophile, 197 Notre Dame
urgeon & Sareault, 399 St Joseph
Valkem Mrs. P. J. Hull, 39 Craig
Westgate J. D., Côte St Paul
Williamson James, & Co., 448 Notre Dame

ERS.

arter & Boese, Steam dye works, 659 Craig
acdonald James M., 31 Bleury
arker Thomas, 44 St Joseph. *See adv p* 548

E STUFFS.

evins & Bolton, 193 Notre Dame. *See adv on back cover*
erry, Brothers & Crathern, 351 St Paul
yman S. Jones, & Co., 44 St John
ymans, Clare & Co., 384 St Paul. *See adv p* 234

ECTROPLATE.

dcock & English, 301 Commissioners
aves William, 359 Notre Dame
lkington Charles, 88 St Constant. *See adv p* 550
raser Francis, 28 St Sulpice. *See adv p* 164
arper D. A., 267 Notre Dame. *See adv p* 578
endery R., & Co., 53 Gt St James. *See adv p* 562
atton R., 742 Craig
abb Horatio Nelson, & Co., 683 Craig

ECTROTYPERS.

ikington Charles, 88 St Constant. *See adv p* 550
alsgrave C. T., 1 St Helen

BROIDERY.

ootner M. A., & Co., 366 Notre Dame. *See adv p* 11
arkin James, 250 Notre Dame
alton Mrs. Catherine, 127 Gt St James. *See adv p* 577

GINEERS.

artley W. P., & Co., St Lawrence engine works, 17 Mill. *See adv p* 16 and 552
ateman & Cowper, 53 Dalhousie
erry William, 567 Lagauchetière cor Anderson. *See adv p* 556
rush George, Eagle foundry, 32 King. *See adv p* 105
antin Aug., Canada Marine works, 722 St Joseph
ockburn, Brown & Napier, Craig cor St Antoine
leck Alexander, Vulcan iron works, 26 William
ardner Robert, 48 Nazareth
ilbert E. E., Canada Engine works, 738 St Joseph
annaford Edward P., G.T.R.
ay Pierre Eymord, 599 St Lawrence
immond W. L., & Co., 7 Custom house sq
homson Robert, 29 St Jean Baptiste
Vood Henry, 220 St Urbain

GRAVERS AND DESIGNERS.

dams Francis, 99 St Peter
ishop George, & Co., 53 Gt St James. *See adv p* 91
urland, Lafricain & Co., 115 St François Xavier
ahrland Théophile, 552 Craig
ittle William A., 35 St John cor Notre Dame. *See adv p* 563
oberts & Reinhold, 13 Place d'Armes. *See adv p* 301
Valker J. H., 1 Place d'Armes chambers, 13 Place d'Armes. *See Adv p* 577

GRAVINGS AND PHOTOGRAPHS.

ishop George, & Co., 53 Gt St James. *See adv p* 91
Dawson Brothers, 55 Gt St James
Graham J. A., Cathedral block, 279 Notre Dame
Horne George, 71 St François Xavier

ENVELOPE MANUFACTURERS.

Buntin Alexander, & Co., 338 St Paul and 273 Commissioners

EXPRESS COMPANIES.

British and American, Gilman Cheney, superintendent; D. T. Irish, agent; 7 and 9 Place d'Armes
Burrell & Houghan, City, 24 Foundling
Canadian, G. Cheney, superintendent, D. T. Irish, agent, 7 and 9 Place d'Armes
City, Bancroft & Sharpe, proprietors, 93 Gt St James
Dumaine C. Adolphe, 1 Campeau
National, D. T. Irish, agent, 7 and 9 Place d'Armes
New City, C. & A. Larin, proprietors, 70 Gt St James
United States and Canada, Cheney, Fiske & Co., D. T. Irish, agent, 7 and 9 Place d'Armes

FANCY GOODS.

Adams C. K., 447 St Paul
Agnew S. A., 294 Notre Dame
Ascher & Co., 393 St Paul
Beaudry & Dufresne, 180 Notre Dame
Benson John W., 398 St Paul
Black, H. G., 232 McGill
Bourgeois David, & Co., 233 Notre Dame
Boyce J. R., 348 Notre Dame
Bruce James, & Co., 390 St Paul
Daly A. D., & Co., 11 Bleury
Darling William, & Co., 30 St Sulpice
Eaves William, 359 Notre Dame
Fletcher Donald, & Co., 221 McGill
Footner M. A., & Co., 366 Notre Dame. *See adv p* 11
Foulds & Hodgson, 366 St Paul
Fraser Francis, wholesale, 28 St Sulpice. *See adv p* 164
Goode John B., 57 St Sulpice
Goudie John, 117 St Lawrence
Graham J. A., 279 Notre Dame
Harper D. A., 267 Notre Dame. *See adv p* 578
Hiam W. H., 8 Lemoine
Holland George A., 421 Notre Dame
Holland Richard, 266 Notre Dame
Humphreys Mrs. Elizabeth, 361 St Catherine
McConkey Thos. L., 355 Notre Dame
McLachlan Brothers, & Co., 468 St Paul
Miller Adam, jun., 29 Bleury
Moore Miss Harriet A., 269 Notre Dame
Nelson, Wood & Co., 29 St Peter. *See adv p* 545
Raymore J. F., & Co., 270 Notre Dame
Sharpley Rice, Crystal block, 281 Notre Dame
Trester M., 466 St Paul
Walton Mrs. Catherine, 127 Gt St James. *See adv p* 577
Wanless Ewen, 238 St Lawrence
Wilkes Robert, 455 St Paul. *See adv p* 349
Wright F. B., 386 Notre Dame

FANCY SOAP MANUFACTURER.

Hearle J. G., 92 St Urbain

FARRIER.

Jarvis Dennis, 1 St Antoine

FEATHERS.

David Edouard, 94 Notre Dame
Gourre J. B., 210 St Lawrence. *See adv p* 550

FILEMAKER.

Tildsley Joseph, 178 St Joseph

FIRE BRICKS.

Currie W. & F. P., & Co., 100 Grey Nun. *See adv p* 10
Forbes A. H., 86 Grey Nun
Henderson & Lovelace, 30 St Lambert

FISHING TACKLE.

Boyd Thomas W., 241 Notre Dame
Costen T., & Co., 27 Gt St James
Davis James, 13 St Alexander
Hiam W. H., 8 Lemoine

FLAGSTONES.

Forsyth Robert, 552 William. *See adv p* 567

FLOOR OIL CLOTHS.

Baylis James, 140 Gt St James

Campbell R., & Co., 208 McGill. *See adv top lines of Alphabetical and Street Directory*
Mussen Thomas, 257 Notre Dame. *See adv p 7*

FLORISTS.

Day James, Côte St Louis
Leonard George, 51 Papineau sq
O'Reilly John, above 167 Durocher

FLOUR, GRAIN, &c.

Akin & Kirkpatrick, 20 Foundling
Archer, Labelle & Co., 10 Port
Brodie W., & Co., 663 Craig
Brossard Moïse, 127 St Paul
Deguise Olivier, 205 Commissioners
Desmarteau Charles, 37 St Mary
Dufresne Ovide, jun., 209 Commissioners
Fauteux Léandre, 80 St Lawrence, St J. Bte. vill
Franchère, Quinn & Co., 279 Commissioners
Fuller Thomas, & Co., 482 St Paul
Gareau P., & Co., 357 Commissioners
Girard Auguste, 17 St Sacrament
Gould Ira, & Sons, City flour mills, 14 William
Grant, Hall & Co., Gould's buildings, 96 Grey Nun
Janes, Oliver & Co., 12 Foundling
Lafrenière & St Onge, 291 Commissioners
Latham Richard, 13 William
Leblanc Joseph, 179 Commissioners
Leduc Joel, 299 Commissioners
McDougall James, Canal flour mills, south side Canal, office 447 Commissioners
Ogilvie A. W., & Co, St Gabriel locks, office Port cor Commissioners
Papineau Anthony, 4 St Henry cor College
Parkyn James, 669 Craig
Reynolds & Cleary, 786 Craig
Ritchot & Trudelle, Hochelaga.
Rivard & Cie., 295 Commissioners
St. Charles F. X., 453 Commissioners
Tomkins M. M., 209 St Lawrence
Tourville Louis, 297 Commissioners
Turgeon & Gratton, 187 St Paul
Wait George, cor McGill and William

FLOWERS ARTIFICIAL, RIBBONS, &c.

Archambault Prospère, 406 St Catherine
Barbeau François Xavier, 77 St Joseph
Barré Joseph L., 92 St Lawrence
Beauchamp L. E., & Co., 89 Notre Dame
Beaudry J., & Co., 268 Notre Dame. *See adv p 547*
Bélair dit Plessis L. R., 283 St Lawrence
Bélisle & Haly, 61 Notre Dame
Berthiaume Wilderick, & Co., 115 Notre Dame
Bertrand Magloire, 129 Notre Dame
Bourdeau & Barbeau, 83 Notre Dame
Bowie W. B., & Co., 395 Notre Dame
Clarke W. R., 196 McGill. *See adv p 548*
Desmarteau & Bond, 456 Notre Dame
Desrochers Edouard, 62 St Lawrence
Dufresne, Gray & Co., 454 Notre Dame. *See adv p 547*
Dupuis & Labelle, 68 Notre Dame
Duverger L. N., 65 Notre Dame
Francœur & Giroux, 7 St Lawrence
Girard H., 212 Notre Dame
Girard & Nantais, 237 Notre Dame
Gohier Rémi, 335 Mignonne
Gravel Frères, 2 St Lawrence
Grenier Edouard, 65 St Lawrence
Guilmette Joseph O., 171 Notre Dame
Handley Edward, 203 St Paul
Harrison Thomas, 104 Bleury
Hurtubise & Hamilton, 8 St Joseph
Jolicœur & Lamy, 225 St Lawrence
Kidner J. F, 435 Notre Dame
Labine Jules, 166 Notre Dame
Lamarre & Labelle, 85 Notre Dame
Larrivée Napoléon, 365 St Joseph
Laurent Pierre, 35 St Lawrence
Lecavalier & Godin, 293 St Lawrence
Liggett & Hamilton, 17 St Joseph
Limoges & Co., 125 St Joseph
Marien Narcisse, 77 Notre Dame
McRobie John, 36 St Bonaventure
Merrill H. & H., 288 Notre Dame
Mondion Louis Joseph, 451 St Joseph
Morgan Henry, & Co., 163 Gt St James
Morison James, & Co., 460 Notre Dame
Murphy A. A., 418 Notre Dame
Murphy John, & Co., 405 Notre Dame
Mussen Thomas, 257 Notre Dame. *See adv p 7*
Ogilvy James A., 91 Mountain
Paquin Isidore, 27 St Lawrence
Park John C., 214 McGill
Pelletier Louis, & Cie., 101 Notre Dame
Perrault & Merrill, 181 Notre Dame
Perrin Charles F., 123 Notre Dame
Phillips James Z., 129 St Lawrence
Plessis dit Bélair L. R., 283 St Lawrence
Powell George, 33 St Joseph
Préfontaine, Perrault & Co., 97 Notre Dame
Quevillon Charles, 512 Craig
Rafter John A., 81 St Lawrence
Senécal Denis, 272 Notre Dame
St. Jean L. G., 44 Sanguinet
St. Jean Romain, 67 Notre Dame
Tessier Louis, 127 Notre Dame
Tessier S. A, 231 St Lawrence
Touchet Louis D., 83 St Lawrence
Trudel & Vincent, 95 Notre Dame
Turgeon Théophile, 197 Notre Dame
Turgeon & Sarcault, 399 St Joseph
Walkem Mrs. P. J. Hull, 39 Craig
Westgate J. D., Côte St Paul
Williamson James, & Co., 448 Notre Dame

FORWARDING AGENTS.

Anderson John, & Co., 86 McGill. *See adv p 56*
Auger J. B., & Co., 85 Common
Boyd, Egan & Co., 7 Common
Davis Nelson, 9 Common
Glassford, Jones & Co., 86 Common
Handyside & Co., 58 St François Xavier
Henderson James H., 99 Common
Jaques G. E., 108 Common
Oertel & Co, 301 Commissioners
Shedden John, Grand Trunk Railway office, Th Symington, agent, 40 Foundling
Sincennes & McNaughton, 203 Commissioners
Smith George, Royal Insurance buildings, 1 Co mon
Standish R & W. P., 90 Common
Tranchemontagne J. G., 1 St Sulpice

FOUNDRIES.

Bartley W. P., & Co., St Lawrence Engine wor 17 Mill. *See adv p 16 and 552*
Brush George, Eagle foundry, 32 King. *See a p 105*
Cantin A., Canada Marine works, 722 St Joseph
Clendinneng William, 118 Gt St James, and William. *See adv p 573*
Fleck Alexander, Vulcan Iron works, 26 William
Gardner R., Novelty Iron works, 48 to 54 Nazare
Gilbert E. E., Canada Engine works, 738 St Jos
Irwin James, 114 Ann
Ives & Allen, City foundry, 118 Queen. *See a p 555*
Mitchell Robert, & Co., Montreal Brass foundry, St Peter
Rogers & King, 645 Craig

FRENCH AND GERMAN GOODS.

Auerbach Z., & Co., 422 Notre Dame
Eaves William, 359 Notre Dame
Fraser Francis, 28 St Sulpice. *See adv p 164*
Rolland J. B., & Fils, 12 St Vincent

FRUIT DEALERS.

Bancroft & Sharpe (wholesale), 93 Gt St James
Buck, Robertson & Co., 96 McGill
Buss J. B., 17 Place d'Armes
Carlisle W. C., 285 Notre Dame
Chagnon A. T. A., & Co., cor Champ de Mars a Bonsecours
Craven & Farrar, 235 McGill
Morton & Co., 55 McGill college av
O'Hara John, & Co., 533 Craig
Pauzé M. G., 45 St. Lambert
Sullivan Michael, 97 St Peter
Tuckwell James (wholesale), 119 McGill
Wells George W., 261 St. Mary

FURNITURE.

Armstrong George, & Co., 44 Victoria sq
Bélanger Adolphe, 93 St Lawrence
Carlisle John, 402 Notre Dame

Hilton W., & Co., 61 Gt St James
Lawson John, & Co., 514 Craig
Loiselle Mrs. Margaret, & Co., 187 St Joseph
McGarvey Owen, 7 St Joseph. *See adv p* 553
Morice James, Craig cor St François Xavier
O'Brien James J., 553 St Mary
Pariseau C. E., 427 Notre Dame
Parsons S. R., 603 Craig. *See adv p* 281
Pratt Noël, 37 St Lawrence. *See adv p* 553
Robertson Charles, 711 Craig
Tees D. & J., 11 St Bonaventure
Thomson James, 129 Gt St James

URRIERS.

Beaune André, 8 St Margaret
Bolte Auguste, 191 St Charles Borromée
Brahadi Abraham, 247 Notre Dame. *See adv p* 9
Cowan & Desautels, 416 Notre Dame
Cypihot & Brother, 376 Notre Dame
Franklin W. T., & Co., 400 Notre Dame
Greene & Sons (wholesale), 517 St Paul
Haeusgen & Gnaedinger, 57 St Peter
Henderson John, & Co., Crystal block, 283 Notre Dame
Levin Bernard, 297 Notre Dame
L'Hussier Pierre, 221 St Lawrence
Lomer Gerhard, & Co. (wholesale), 475 St Paul
Lorge Cornelius, 21 St Lawrence
Martin John, 459 St Paul
McIver & Co., 291 Notre Dame. *See adv p* 9
Moore G. & J., 269 Notre Dame
Samuels William, 367 Notre Dame

ASFITTERS.

Ackermann & Minough, 105 Vitré
Bélanger Alex., 109½ College
Bisson Louis J., 118 St Lawrence
Chanteloup Ernest, 587 Craig
Cockburn, Brown & Napier, cor Craig & St Antoine
Date John, 657 Craig. *See adv p* 568
Garth Charles, & Co., 536 Craig. *See adv p* 566
Gatehouse Felix, 37 College
Greene Francis, 54 St John
James William, 816 St Catherine
Kearney & Brother, 675 Craig. *See adv p* 568
Lewis Henry Napoleon, 505 St Mary
Macfarlane James B., 6 Bleury
Manniag William J., 783 Craig
Martin John, 25 St Antoine
McCulloch William, 780 Craig
McKenna Thomas, 58 St Henry. *See adv p* 566
Mitchell Robert, & Co., Montreal Brass foundry, 114 St Peter
Munro Daniel, 17 St Bonaventure
Patton Richard, 742 Craig
Prowse Brothers, 128 Gt St James
Richardson Isaac A., & Co., 41 St Lambert hill
Shepstone James A., 46 St Antoine. *See adv p* 567
St George & Drapeau, 104 St Lawrence
State John, 844 St Catherine. *See adv p* 568
Stuart William, 706 Craig
Warminton R., & Co., 106 McGill
Wilson W. S., 755 Craig
Yon George, 241 St Lawrence

AS LUSTRES, PENDANTS, &c.

Chanteloup Ernest, 587 Craig
Garth Charles, & Co., 536 Craig. *See adv p* 566
Mitchell Robert, & Co., Montreal Brass foundry, Craig cor St Peter

NERAL AGENTS.

David Guillaume, 31 St Vincent
Hartman Charles J., 41 St François Xavier
Parys George, 58 St François Xavier
Pell J. E., 91 St Antoine
Snow E. L., Ætna Live Stock Insurance Co., 67 Gt St James
Tranchemontagne J. G., 1 St Sulpice

NERAL MERCHANTS.

Anderson Robert, 67 St François Xavier
Binmore Charles, 55 City Councillors
Brossard Moïse, 127 St Paul
Bryson T. Macfarlane, 14 Belmont
Buchanan I., & Co., Royal insurance buildings, 3 Common, warehouse 5 to 15 Duke
Chapman Henry, & Co., 22 St John
Clarke John G., 32 St François Xavier
Crawford & Co., 354 St Paul
Cunningham W., & Son, 43 St François Xavier
Cuvillier & Co., 17 St Sacrament
Dobell Henry, 33 St Sacrament
Evans Edwyn, 23 Hospital
Fraser Hugh, & Co., 45 St Sacrament
Gillespie, Moffatt & Co., 310 St Paul
Gilmour & Co., 22 Recollet
Globensky L. A., & Co. 396 St Paul
Gordon Thomas, & Co., 4 Corn exchange building, 43 St Sacrament
Hope John, 16 Corn exchange building, St John
Howard Thomas, 43 St François Xavier
Jeffery Brothers & Co., 44 St Sacrament
Law, Young & Co., 56 Wellington
Mackenzie J. G., & Co., 381 St Paul
Michaels & Lyon, 301 Notre Dame
Mills E. Lyman, 33 St François Xavier
Morgan James Vaughan, 23 Hospital
Rankin John, 14 St Helen
Reid W., & Co., 12 Common. *See adv p* 563
Roe T. P., Royal insurance buildings, 1 Common
Routh Havilland, & Co., Royal insurance buildings, 1 Custom house sq
Simms Robert, & Co., Royal insurance buildings, 1 Common
Simpson George W., 16 St John
Smith W. H., & Co., 18 Hospital
Smith W. Howe, 6 St Sacrament
Thompson, Murray & Co., 42 St Sacrament
Tiffin Brothers, 318 St Paul, and 261 Commissioners
Torrance David, & Co., Exchange court, Hospital
Torrance James, 27 St Sacrament
Urquhart Alexander, & Co., 44 St Peter
Young John M., 6 William

GENTLEMEN'S FURNISHINGS.

Adams William, jun, 10 Gt St James
Aitken John, & Co., 377 Notre Dame
Anderson James D., 124 Gt St James
Bergin Michael, 193 McGill
Bertrand & David, 98 Notre Dame
Bowie W. B., & Co., 395 Notre Dame
Campbell John, 142 Gt St James
Carson Andrew, 58 Gt St James
Dagenais Joseph C., 12 St Lambert
Demers Louis, 209 McGill
Dewar G. R., 381 Notre Dame
Evans J. S., & Co., 146 McGill
Gagnon G. A., 399 Notre Dame
Galbraith & Brown, 119 Gt St James
Gauthier Moïse, 192 Notre Dame
Gibb & Co., 50 Gt St James
Grant William, & Co., 151 Gt St James
Ivers John, 87 St François Xavier
Johnston J. A., 146 Gt St James
Kemp & Co., 306 Notre Dame
Kennedy James George, 58 St Lawrence
Lavender Henry, 295 Notre Dame
Leithead James B., 55 St Antoine
Leonard & McKinnon, 154 McGill
Mann & Son, 403 Notre Dame
McClure & Cassils, 393 Notre Dame
McMillan & Carson, 150 McGill. *See adv p* 546
Morgan Henry, & Co., Colonial house, 163 Gt St James cor Victoria sq
Morison James, & Co., 450 Notre Dame
Moss William, 447 Notre Dame
Murphy A. A., 418 Notre Dame
Murphy John, & Co., 405 Notre Dame
Reeves John J., 227 Notre Dame
Smith W. A., & Co., 496 St Paul
Spearpoint W. E., 32 Victoria sq
Williamson James, & Co., 448 Notre Dame

GILDERS.

Elkington Charles, 88 St Constant. *See adv p* 559
Grothé J. M., 35 St Lambert
Pell A. J., 345 Notre Dame
Rheaume Napoléon, 75 St Lawrence

GINGER BEER AND SODA WATER.

Berubé John L., 21 Aylmer
Christin Edouard, 43 St Hubert
Christin Joseph, & Co., 149 Sanguinet
Farquhar & Wilson, 99 St Urbain

GLASS MANUFACTURERS.

Canada Glass Co., C. W. Walkem, secretary, 10 St Nicholas
Chance Brothers & Co., B.& S H. Thompson, agents, 12 Lemoine
Opal Glass Co., Boston, William Douglas, jun., general agent, 32 Gt St James
St. LawrenceGlass Co., A.McK.Cochrane,secretary, 388 St Paul

GLASS STAINER.

Larose Louis, 19 St Margaret

GLASSWARE WHOLESALE.

Fraser Francis, 28 St Sulpice. *See adv p* 164

GLOVE MANUFACTURERS.

Lomer Gerhard, & Co., 475 St Paul

GLUE MANUFACTURERS.

Baker John, 343 Beaudry
Beardsell W F., Dominion glue works, 255 Fullum
Fox T. M., 370 Visitation

GOLD AND SILVERSMITHS.

Hendery R., & Co., 53 Gt St James. *See adv p* 562
Laggatt Henry, 122 Notre Dame cor Claude
Savage, Lyman & Co., Cathedral Block, 271 Notre Dame. *See adv p* 311

GROCERS, WHOLESALE.

Austin, Bertram & Co., 26 and 28 St Maurice
Baldwin C. H., & Co., 8 St Helen
Boyer, Hudon & Co., 321 Commissioners
Chapman, Fraser & Tylee, 15 Hospital
Chaput L., Fils & Cie., 429 Commissioners
Childs George, & Co., 20 St François Xavier
Coghlan & Co., 516 Craig
Desmarteau N. & W., & Jodoin, 286 St Paul
Douglas James, & Co., 508 St Paul
Doyle James, & Co., 24 St Peter
Duncan & Forster, 12 St John
Forester, Moir & Co., 21 St Helen
Franck J. C., & Co., 25 Hospital
Gauthier, Mayrand & Co., 289 Commissioners
Hudon & Beliveau, 42 Jacques Cartier sq
Hudon E., Fils & Cie., 260 St Paul
Hudon Joseph, & Co., 199 Commissioners
Hudon Victor, 306 St Paul
Hutchins Benjamin, & Co., 188 McGill
Kingan & Kinloch, St Peter cor St Sacrament
Leclaire F. & J., & Co., 290 St Paul
Marriage Walter, (English), 30 Lemoine
Masson D., & Co., 31 St Peter
Mathewson J. A., 202 McGill
McShane R., 109 McGill
Moore, Semple & Hatchette, 128 McGill
Peavy & Co., 40 St John
Phelan Joseph, & Co., 537 St Paul
Prévost Amable, & Co., 217 Commissioners
Robertson & Beattie, 124 McGill
Robertson David, 36 St Peter
Ross T. & F., & Co., 361 Commissioners
Shannon Alexander, & Co., 102 McGill
Sinclair, Jack & Co., 413 St Paul
Tiffin Brothers, 318 St Paul
Tiffin T., & Co., 214 St Paul

GROCERS, WHOLESALE AND RETAIL.

Acton George, 194 William
Adams James D., 257 St Lawrence
Archibald & Richardson, 392 Notre Dame
Armstrong R. J., 191 McGill
Aubin Frederick, 32 Dupré lane
Baillargeon Joseph, 460 St Mary
Baird & Crawford, 123 Gt St James
Balfour Robert, 121 St Urbain cor Dorchester
Benallack H.J., Bonaventure building, 20 Victoria sq
Biron Samuel, 57 St Joseph
Blacklock John, 181 St Lawrence
Boire Jean, Hochelaga
Bourgeois Philip, 58 Lagauchetière
Brennan William, 287 Mignonne
Burke John, St Maurice cor St Henry
Burke Michael, 203 St Antoine
Carle Louis, 248 Visitation
Carroll M. J., 60 Bleury
Cauchon Dolphus, 431 St Lawrence
Chagnon A. T. A., & Co., cor Champ de Mars and Bonsecours
Charbonneau Louis H., Bleury cor Jurors
Charlebois A. & H., 110 McGill
Clark West, 91 Mountain
Clark John, 538 St Paul
Cloutier Séraphin, 29 St Joseph
Cohen Lawrence, 121 Bleury
Colquhoun Alex., 207 St Mary
Courcelles Rémi, 419 St Catherine
Crevier Antoine, 266 Jacques Cartier
Cutler John, 737 Craig
Daigle Clément, 383 St Joseph
Darragh James, 55 Aylmer
Delehanty Michael, 60 St George
Delaney William & Arthur, 72 Jurors
Desmarteau Charles, 37 St Mary
Donohue Timothy, 161 St Paul
Doray Amable, 109 St Paul
Doré Alfred, Coteau St Augustin n tollgate
Drugon John, 603 St Catherine
Dufresne Léon G., 53 St Catherine
Dufresne & McGarity, 221 Notre Dame
Dufresne Thomas, 39 Sanguinet
Duhamel Amable, 183 Commissioners
Duhamel Joseph Napoléon, 144 Lagauchetière
Dumouchel Alfred, & Co., 613 St Mary
Dupras Calixte, 34 St Mary
Durack Patrick J., 139 Vitré
Elliott John, 194 St Paul
Emond Cléophas, 381 Ontario
Emond J. B., 274 Craig
Fauteux Léandre, 80 St Lawrence, St J. Bte. village
Feron Martin, 90 Bleury
Filiatrault Ferdinand, 115 St Dominique
Fournier Cléophas, 267 St Dominique
Fraser Brothers, 182 Bleury
Careau Damase, & Co., St Louis cor Bonsecours
Gaucher & Tellemosse, 121 St Paul
Grace Patrick, 591 St Mary
Graham George, 16 St Radegonde
Gravel Frères, 2 St Lawrence
Groome P. M., 470 St Dominique
Hébert & Lamy, 623 St Mary
Henderson J. & D., 831 St Catherine
Houle & Gauthier, 115 Inspector
Hutchison John, 72 Notre Dame
Johnson W. B., 46 Beaver hall terrace c Dorchester
Kemp & Brown, 147 McGill
Kennedy McCullagh, 108 Wellington
Kinsella Nicholas, 17 Jurors
Lamarche L. E., 499 Craig
Lamb Thomas, 385 St Mary
Larkin Patrick, 186 Ottawa
Lassonde & Favreau, 43 St Mary
Laverty Joseph, 110 Bleury
Lavigne Moïse, 228 St Constant
Leclerc Paschal, 560 St Catherine
Lefebvre Jean Bte., & Cie., 242 Craig
Lefebvre O., 111 Amherst
Leggat & Reay, 431 Notre Dame
Levesque Joseph, 43 St Bonaventure
Lippé Camille, 218 Montcalm
Little Thomas, 603 St Mary
Logan Robert, 689 St Catherine
Lorange Joseph, 124 Montcalm
Lorange Olivier, 115 Dorchester
Maguire & Smith, 285 Commissioners
McDonald Duncan J., 73 Wellington
McDonald John, 167 St Lawrence
McGibbon Alex., Italian warehouse, 69 Gt St James
McGibbon William, 218 Notre Dame
McGill Hugh, & Co., 437 Commissioners
McIntosh & Patterson, 34 St Antoine
McLaren William D., 247 St Lawrence
McNamara Daniel, 367 St Joseph
Mallette Joseph, 55 Labelle
Mallette Louis Z., 572 St Joseph
Martel Joseph, 564 St Mary
Ménard Jean Bte., 569 St Joseph
Mercier J. O., 137 St Paul
Meunier Charles, 441 Lagauchetière
Moore Terence, 194 St Bonaventure
Mullen John, 53 St Lawrence
Murphy Bartholomew, 26 Aylmer
Murray Thomas, 96 William
Normandin Alexis, & Frère, 286 St Lawrence

O'Hara Francis, 576 St Catherine
O'Loughlin Martin, 120 Prince cor Ottawa
O'Neil John, 1 Chaboillez sq
O'Reilly Francis, 164 St Bonaventure
Pegnem Charles, 155 Etienne
Perrault Honoré, 326 Jacques Cartier
Perrault Léon, 496 St Catherine
Prud'homme Prospère, 444 St Joseph
Quintal Ferdinand, 329 St Catherine
Reynolds William, 169 McGill
Ritchot & Trudelle, Hochelaga
Robert Augustin, 180 Amherst
Robert Olivier, 268 Mignonne
Rosaire Dominique, 168 St Bonaventure
Senécal, Cadieux & Cie., 19 Jacques Cartier sq
Shannon Neil, 455 Commissioners
Slevin John, 623 Craig
Smith & Cox, 232 St Joseph
Soulière Onézime, 802 Craig
St. Jean David, 12 St Radegonde
Stewart Alexander, 24 Chaboillez sq
Stewart John, 600 St Joseph
Tees John, 359 St Joseph
Thompson John, 204 St Paul
Thompson William, Hochelaga
Tomkins M. M., 209 St Lawrence
Toner James, 444 Lagauchetière
Trudel & Carmel, 111 St Lawrence
Turgeon Nestor, 51 Common
Villeneuve Félix, 159 St Paul
Villeneuve Jacques, 284 St Catherine
Villeneuve Jos. Octave, 134 St Lawrence c Mile end
Villeneuve & Lacaille, 200 St Paul
Villeneuve Nazaire, 67 St Mary
Virtue Robert, & Co. 200 St Patrick
Walsh A. & M., 3 St Antoine
Westgate J. D., Côte St Paul
Wilcott André, 201 Beaudry
Willison Henry, 4 Phillips sq

UANO.

Evans William, Lower Canada Agricultural warehouse, St Anns hall over St Anns market. *See adv p* 545

UNS AND PISTOLS.

Boyd Thomas W., 241 Notre Dame
Costen T., & Co., 27 Gt St James
Manton Joseph, 689 Craig

ABERDASHERY, TRIMMINGS, &c.

Anderson James D., 124 Gt St James
Dewar G. R., 381 Notre Dame
Gagnon G. A., 300 Notre Dame
Galbraith & Brown, 110 Gt St James
Gibb & Co., 50 Gt St James
Grant William, & Co., 151 Gt St James
Ivers John, 87 St François Xavier
Mann & Son, 403 Notre Dame
McClure & Cassils, 393 Notre Dame
Murphy A. A., 418 Notre Dame
Murphy John, & Co., 405 Notre Dame
Mussen Thomas, 257 Notre Dame. *See adv p* 7
Nield Edward, & Co., (wholesale) 479 St Paul
Rafter John A., 31 St Lawrence
Ringland & Co., 398 Notre Dame

AIRDRESSERS.

Allan Wilson B., 220 St George
Beauchamp Mrs., ladies, 643 Craig
Bisaillon Joseph, 190 Notre Dame
Boyce J. R., 348 Notre Dame
Gravel Félix, 38 Mountain
Kelly W. H., 505 Craig
Leduc Simon, 135 St Lawrence
Martineau A., 153 Gt St James
Palmer John, 357 Notre Dame

AMS, BACON, CORNED BEEF, &c.

Buchanan James, Glasgow ham warehouse, Bonaventure building, 30 Victoria sq
Mercier Edouard, Bonsecours market, east end

ARDWARE, WHOLESALE.

Benny, Macpherson & Co., 392 St Paul
Crathern & Caverhill, 61 St Peter
Currie W. & F. P., & Co., 100 Grey Nun. *See adv p* 10
Darling William, & Co., 36 St Sulpice
Delisle Brothers & McGill, 488 St Paul
Drescher Henry, 24 Lemoine
Evans & Evans, 7 Custom house sq. *See adv p* 554
Ferrier & Co., 24 St François Xavier
Forbes A. H., 86 Grey Nun
Fraser Francis, 28 St Sulpice. *See adv p* 164
Frothingham & Workman, 395 St Paul
Hall Joseph N., & Co., 10 St Peter
Ireland H. W., 411 St Paul
Ives & Allen, 118 Queen. *See adv p* 555
Morland, Watson & Co., 385 St Paul.
Mulholland & Baker, 419 St Paul
Peck Thomas, & Co., 391 St Paul
Robertson Thomas, & Co., 26 St Sulpice
Ross P. S., & Brother, 10 Grey Nun. *See adv p* 10
Waddell & Pearce, 27 St John
Walker Joseph, 21 St John

HARDWARE, WHOLESALE AND RETAIL.

Beard J. G., & Co., 54 McGill
Beliveau Hilaire, 193 St Paul. *See adv* 554
Beliveau L. J., & Co, 297 St Paul. *See adv p* 554
Charlebois Arsène, 423 St Paul
Cole & Brother, 1 St Patrick's Hall building, 15 Victoria sq. *See adv p* 574
Evans J. Henry, 463 St Paul
Fabre Gustave R., 287 St Paul
Faucher, Fils & Cie,. cor Little St Antoine and Craig
Francis W. & B., 490 St Paul
Hagar George, & Co., 520 St Paul
Haldimand & Co., 253 St Paul
Larivière & Bourdeau, 233 St Paul
Lepage Germain, 210 St Paul
Letourneux & Co, 259 St Paul
McFarlane James, 14 St Radegonde
Meilleur & Co., 526 Craig. *See adv p* 15
Pacy T. B., 25 St Lawrence
Prowse Brothers, 128 Gt St James
Perrin & Frère, 525 St Mary
Reinhardt William, 617 St Mary
Sancer & Frère, 283 St Paul
Seybold Henry, 227 St Lawrence
Snowdon C. C., & Co., 454 St Paul
Surveyor Louis J. A., 524 Craig
Tabb W. R., 462 Notre Dame
Walker James, & Co., 106 Gt St James
Wilson Thomas, & Co., 218 St Paul

HATS.

Brahadi Abraham, 247 Notre Dame. *See adv p* 9
Briggs Charles E., 279 St Joseph
Clarke W. R., 196 McGill. *See adv p* 548
Cowan & Desautels, 416 Notre Dame
Cypihot & Brother, 376 Notre Dame
Franklin W. T., & Co., 400 Notre Dame
Greene & Sons, (wholesale) 517 St Paul
Haeusgen & Gnaedinger, 57 St Peter
Henderson J, & Co., Crystal block, 283 Notre Dame
Holland M., & Son, (wool) r 52 Nazareth
Levin Bernard, 297 Notre Dame
L'Hussier Pierre, 221 Notre Dame
Loeser L., & Co., 468 Notre Dame
Lorge Cornelius, 21 St Antoine
Marcou, Henderson & Co., 186 Notre Dame
McIver & Co., 291 Notre Dame. *See adv p* 9
Moore G. & J., 269 Notre Dame
Samuels William, 367 Notre Dame
Pocock George, 782 Craig

HIDES.

Camirant Raphaël, 271 St Paul
Hawkins Thomas, 196 Ann
McLean D., 182 McGill
Mooney J. H., 85 Grey Nun
Seymour C. E, 507 St Paul
Seymour M. H., 403 St Paul
Shaw F., & Brothers, 14 Lemoine

HOOP SKIRTS.

Cassels & Cameron, 9 Recollet
Gutman Moses, & Co., 26 Lemoine
Hirshfeld H., 215 Notre Dame
Macdonald de B., & Co., 19 St Helen
Murphy John, & Co., 405 Notre Dame
Young James A., 505½ St Paul

HORSE BAZAAR.

Alloway Arthur W., 30 Cotté

HORSE SHOERS.

Desjardins Octave, 295 St Mary
Gaffney & Mason, 29 St Antoine
Lapierre François, 20 St George

HOSIERY AND GLOVES.

Aitken John, & Co , 377 Notre Dame
Bowie W. B., & Co., 395 Notre Dame
Clarke W. R., 196 McGill. *See adv p* 548
Desmarteau & Bond, 456 Notre Dame
Dufresne, Gray & Co., 454 Notre Dame. *See adv p* 547
Gagnon G. A., 300 Notre Dame
Gibb & Co., 50 Gt St James
Girard & Nantais, 237 Notre Dame
Harrison Thomas, 104 Bleury
Kemp G., 306 Notre Dame
McClure & Cassils, 393 Notre Dame
Morison James, & Co., 450 Notre Dame
Murphy A. A., 418 Notre Dame
Murphy John, & Co., 405 Notre Dame
Ringland & Co., 398 Notre Dame
Williamson James, & Co., 448 Notre Dame

HOTELS.

Albion, Decker & Co., 527 to 533 St Paul
American house, C. S. Browne, 20 St Joseph
Barbeau Thomas, 14 St Lawrence, St J. Bte. village
Bonsecours, Félix Villeneuve, 159 St Paul
Bull's head, John Carden, 59 Centre
Caledonia, James Gilmour, 419 Commissioners
Canada, Victor Marcotte, 17 St Gabriel
Cosmopolitan, A. M. F. Gianelli, 15 Place d'Armes
Cumberland Engene Greene, 180 St Bonaventure
Denis François, Railroad, 43 Chaboillez sq
Eagle, Hiram Edson, 23 College
Empire, Clément Patenaude, 20 Bonsecours
Express house, Daniel McClanagan, 188 St Bonaventure
Franklin house, François Marenda, 23 Cemetery
Gélinas George, n 94 St Lawrence, St J. Bte. village
Glasgow, David Meunier, 74 St Lawrence
Hotel du Peuple, D. D. Murray, 163 Commissioners
Isaacson R. W., 67 St Gabriel
Jacques Cartier, Jos. Beliveau, 29 Jacques Cartier sq
Kingston, Thomas Hanley, 74 Common
Labelle Jacques, 179 St Dominique
Lalonde & Valade, 45 Chaboillez sq
Larue & Brother, 206 St Lawrence
Larin Charles, 78 St Joseph
Larivière David, 17 Bonsecours
Lassonde & Favreau, 43 St Mary
Lavoie Joseph, 3 St Lawrence, St J. Bte. village
Liverpool house, William Lane, 571 Craig
London house, Patrick Carroll, 411 Commissioners
Mansfield Patrick, 2 Cotté cor Craig
McGonical George, 27 Chaboillez sq
Meikle John Robert, 12 Vitré
Metropolitan, McGuire & Co., 47 St Jean Baptiste
Merchants, G. D. Empey, 51 College
Mile end, Thomas Wiseman, St J. Bte. village
Montreal house, H. Duclos, 6 Custom house sq
Moore Dominique, 33 Cemetery
New York Temperance, John W. Low, 12 St Henry
Ottawa, Samuel Browning, 150 Gt St James
Paradis, François X., Franklin, 31 Chaboillez sq
Portland, F. X. Roy, 189 Commissioners
Quebec, Julien Biscornais, 171 St Paul
Rapin, Théophile, 56 St Joseph
Richelieu, Aimé Beliveau, 47 St Vincent
Rivière Joseph Isaïe, 104 Notre Dame
St Lambert house, James Meek, 8 St Lambert
St Lawrence hall, Henry Hogan, 31 Gt St James
St Vincent, George Maybank, 48 St Vincent

HOUSE AND ESTATE AGENTS.

Arnton John J., 364 Notre Dame
Curry W. A., 84 Gt St James
Gauthier George N., 20 St Gabriel
Geddes Henry H., 32 Gt St James
Johnson Thomas R., 44 Little St James
Jones C. G., Mechanics bank chambers, 88 Gt St James
Leeming John, & Co., 364 Notre Dame
Muir James, 100 Gt St James
Smith James, Mechanics bank chambers, 88 Gt St James
Stodard D. R., 48 Gt St James
Tuggey Charles H., 61 Gt St James

HOUSE FURNISHINGS.

Baylis James, 140 Gt St James
Beard J. G., & Co., 54 McGill
Beliveau Hilaire, 193 St Paul. *See adv p* 554
Beliveau L. J., & Co., 297 St Paul. *See adv p* 554
Campbell R., & Co., 293 McGill. *See adv top lines of Alphabetical and Street Directory*
Cole & Brother, 1 St Patrick's hall building, 15 Victoria sq. *See adv p* 574
Davidson & Kerr, 22 Hospital
Hagar George, & Co., 529 St Paul
Ives & Allen, 118 Queen. *See adv p* 555
Manning Wm. J., 783 Craig
McFarlane James, 14 St Radegonde
Meilleur & Co., 526 Craig. *See adv p* 15
Pacy T. B., 25 St Lawrence
Prowse Brothers, 128 Gt St James
Ryan C., Victoria building, 38 Victoria sq. *See adv p* 574
Surveyor Louis J. A., 524 Craig
Walker James, & Co., 106 Gt St James

HYDROMETERS.

Hearn C., 242 Notre Dame. *See adv p* 560

HYDROPATHIC OR WATER CURE ESTABLISHMENT.

Bonald Dr. G. S. De, 255 Dorchester

ICE.

Farquhar & Wilson, 99 St Urbain
Morrice David, & Co., 17 Victoria sq

INDIAN CURIOSITIES.

Brazeau François Xavier, 252 St Paul
McIver & Co., 291 Notre Dame. *See adv p* 9

INLAND STEAMBOAT COMPANIES.

Freight and Tug Line, Sincennes & McNaughton, 203 Commissioners
Montreal and Ottawa Forwarding Co., Isaac Bonner, agent, 69 Common
Ottawa River Navigation Co., capt. R. W. Shepherd, president, 14 St Bonaventure. *See adv p* 559
Richelieu Navigation Co., J. B. Lamère, agent, 1[illegible] Commissioners. *See adv p* 559
Royal Mail Through Line, Alex. Milloy, agent, [illegible] Gt St James *See adv p* 111

INSPECTORS.

Bellemare R., revenue, first division, 26 Little [illegible] James
Bull Richard, Standard Life Assurance Co., 373 [illegible] Lawrence
Corcoran Hugh, beef and pork, 105 University
Davidson Alex., marine, 63 McGill college av
Dupuis Joseph, chimney sweeps, 11 St Dominique
Dyde & Major, pot and pearl ashes, 14 College
Eager W. L., beef and pork, 46 Wellington
Ewing William, agencies, 211 Bleury
Fessenden T., Government steamboat, Canal office
Hawkins Thomas, hides, 196 Ann
Perry Alfred, Royal Insurance Co., Royal Insurance buildings, 1 Common
Rees D., & Co., beef, pork and butter, 46 Grey N[illegible]
Rosser Henry B., city passenger railway, 23 Dorchester
Rouillard Olivier, City hall buildings, 186 St Paul
Spier James, Liverpool and London and Globe, [illegible] Duke
Stephens Romeo H., grain, 56 St François Xavier
Young hon John, flour, 224 Wellington

INSTRUMENTS FOR PHYSICAL DEFORMITIES.

Gross Ferdinand, 36 Victoria sq. *See adv opp Ti[illegible] p* 12

INSURANCE OFFICES.

Ætna Fire, R. Wood, agent, 83 St François Xavier
Æina Life, S. Pedlar & Co., managers, 20 Gt [illegible] James

Etna Live Stock, E. L. Snow, general agent, 67 Gt St James
Alliance of London, Prentice, Moat & Co., agents, 60 St François Xavier
Berkshire Life, E. Taylor & Co., managers, 20 Gt St James
British America, M. H. Gault, agent, 77 Gt St James
Briton and Britannia Life, Joseph Jones, agent, 44 Little St James
Canada Life, Budden & Crawford, agents, 38 St Sacrament
Citizens, G. B. Muir, manager, 10 Place d'Armes
Colonial Life. See Standard Life.
Commercial Union, Morland, Watson & Co., general agents; Fred. Cole, secretary, 387 St Paul, *See adv opp Morland, Watson & Co., p 267*
Connecticut Mutual Life, Robert Wood, agent, 83 St François Xavier
Etna Fire and Marine, T. W. Griffith, manager, cor St François Xavier and St Sacrament
European Life and Guarantee, Edward Rawlings, secretary, 71 Gt St James. *See adv inside back cover*
Hartford Fire, Robert Wood, agent, 83 St François Xavier
Home Fire, Robert Wood, agent, 83 St François Xavier
Home of New Haven, Simpson & Bethune, agents, 104 St François Xavier
Imperial Fire of London, Rintoul Brothers, agents, 24 St Sacrament
International Life, Alex. Molson, general agent, 90 Gt St James
Lancashire Fire and Life, W. Hobbs, general agent, 5 Place d'Armes
Life Association of Scotland, P. Wardlaw, secretary, Royal insurance buildings, 1 Common. *See adv on inside of front cover*
Liverpool and London and Globe Fire and Life, T. B. Anderson, president; G. F. C. Smith, resident secretary, 16 Place d'Armes cor Gt St James. *See adv on outside front cover*
London and Lancashire Fire and Life, Simpson & Bethune, agents, 104 St François Xavier
Manhattan Fire, Simpson & Bethune, agents, 104 St François Xavier
Manhattan Life, H. J. Boswell, agent, 153 Gt St James
Montreal Fire and Marine, Wm. Murray, manager, 25 Gt St James
Mutual Fire of City of Montreal, Alfred Dumouchel, secretary, 2 St Sacrament
Mutual Life of New York, M. H. Gault, agent, 77 Gt St James
National Provincial Marine, Morland, Watson & Co., general agents, 387 St Paul
New England Mutual Life, William Douglas, jun., general agent, 32 Gt St James
New York Accidental, Simpson & Bethune, agents, 104 St François Xavier
New York Life, Walter Burke, general agent for Dominion, 66 St François Xavier
North British and Mercantile, MacDougall & Davidson, agents, H. J. Johnston, secretary, 72 St François Xavier
Pacific Mutual of New York, M. H. Gault, agent, 77 Gt St James
Phœnix Fire, Gillespie, Moffatt & Co., general agents, James Davison, manager, 310 St Paul. *See adv p 174*
Phœnix Marine, Robert Hampson, agent, 18 Corn exchange building, St John
Phœnix of Hartford, Conn., R. Wood, agent, 83 St François Xavier
Plate Glass, William Douglas, jun., general agent, 32 Gt St James
Provincial of Canada, John F. McQuaig, agent, 31 St François Xavier
Queen, A. McK. Forbes, resident secretary, Merchants exchange, 13 St Sacrament. *See adv on back cover*
Reliance Mutual Life, T. W. Griffith, manager and secretary, cor St François Xavier and St Sacrament
Robertson W., 59 St François Xavier
Royal Fire and Life, H. L. Routh, agent, Royal Insurance buildings, 1 Common
Scottish Amicable Life, J. Nelson, agent, 121 Gt James
Scottish Provident Life, Simpson & Bethune, agents, 104 St François Xavier
Scottish Provincial, A. Davidson Parker, secretary, 2 Toupin's building, 12 Place d'Armes. *See adv inside last cover*
Security Marine, Simpson & Bethune, agents, 104 St François Xavier
Standard Life, W. M. Ramsay, manager, 47 Gt St James. *See adv p 326*
Star Life of London, William M. Freer, agent, 10 Hospital
Travelers, Robert Wood, agent, 83 St Frs. Xavier
Travelers of Hartford, Conn., T. E. Foster, general agent for the Canadas; A. B. Chaffee, agent, 85 St François Xavier
Union Mutual Life of Boston, S. J. Lyman, agent, 44 St John

IRON AND TIN PLATE WORKERS.

Ackermann & Minough, 105 Vitré
Cadoret & Frère, 789 Craig
Constantineau Gédéon, 130 St Joseph
Dodnam & Young, 36 Bleury
Gillespie James, 599 Craig
Houle Ovide, 544 St Mary
Kearney & Brother, 675 Craig. *See adv p 568*
Lewis Henry Napoléon, 505 St Mary
McCulloch William, 780 Craig
McFarlane James, 14 St Radegonde
Meilleur & Co., 526 Craig. *See adv p 15*
Prowse Brothers, 128 Gt St James
Ryan C., Victoria building, Victoria sq. *See adv p 574*
St. George & Drapeau, 104 St Lawrence
State John, 844 St Catherine. *See adv p 568*
Warminton R., & Co., 106 McGill
Yon George, 241 St Lawrence

IRON FURNITURE, RAILING, &c.

Cole & Brother, St Patrick's Hall building, 15 Victoria sq. *See adv p 574*
Coo George Thomas, 624 St Joseph
Fleck Alexander, Vulcan iron works, 26 William
Gardner Robert, 48 to 54 Nazareth
Hagar George, & Co., 520 St Paul
Ives & Allen, 118 Queen. *See adv p 555*
Meilleur & Co., 526 Craig. *See adv p 15*
Prowse Brothers, 128 Gt St James
Rogers & King, 645 Craig
Watson John, & Co., 7 Chenneville

IRON, STEEL, &c., WHOLESALE.

Benny, Macpherson & Co., 392 St Paul
Crathern & Caverhill, 61 St Peter
Currie W. & F. P., & Co., 100 Grey Nun. *See adv p 10*
Darling William, & Co., 30 St Sulpice
Delisle Brothers & McGill, 483 St Paul
Drescher Henry, 24 Lemoine
Evans & Evans, 7 Custom house sq. *See adv p 554*
Ferrier & Co., 24 St François Xavier
Forbes A. H., 86 Grey Nun
Fraser Francis, 28 St Sulpice. *See adv p 164*
Frothingham & Workman, 395 St Paul
Hall Joseph N., & Co., 10 St Peter
Ives & Allen, 118 Queen. *See adv p 555*
Morland, Watson & Co., 385 St Paul.
Mulholland & Baker, 419 St Paul
Peck Thomas, & Co., 391 St Paul
Ross P. S., & Brother, 10 Grey Nun. *See adv p 10*
Thompson B. & S. H., Birmingham, Eng., agency, 12 Lemoine
Waddell & Pearce, 27 St John

IRON, STEEL, &c., WHOLESALE AND RETAIL.

Beliveau Hilaire, 193 St Paul. *See adv p 554*
Beliveau L. J., & Co., 297 St Paul. *See adv p 554*
Charlebois Arsène, 423 St Paul
Evans J. Henry, 463 St Paul
Fabre Gustave R., 287 St Paul
Faucher, Fils, & Co., 796 Craig cor Little St Antoine
Francis W. & B., 490 St Paul
Hagar George, & Co., 520 St Paul
Haldimand & Co., 253 St Paul
Larivière & Bourdeau, 233 St Paul

Lepage Germain, 210 St Paul
Letourneux & Co., 259 St Paul
Paré Hubert, 415 St Paul
Sancer & Frère, 288 St Paul
Seybold Henry, 227 St Lawrence
Snowdon C. C., & Co., 454 St Paul
Tabb W. P., 462 Notre Dame
Wilson Thomas, & Co., 218 St Paul

JAPANNER AND BRONZER.

Storer Charles, 24 Hospital. *See adv p 329*

JEWELLERY.

Agnew S. A., 294 Notre Dame
Ascher & Co., 393 St Paul
Auerbach Z., & Co., 422 Notre Dame
Beauchamp Aldéric, 128 St Lawrence
Beaudry & Dufresne, 180 Notre Dame
Beaudry Narcisse, 43 St Lambert hill
Dorion G. T., & Co., 86 St Lawrence
Eaves William, 359 Notre Dame
Fahrland Théophile, 552 Craig
Fraser Francis, wholesale, 28 St Sulpice. *See adv p 164*
Goudie John, 117 St Lawrence
Graber Jacob, 828 St Catherine
Grant Henry, 303 Notre Dame
Grothé J. M., 35 St Lambert
Harper D. A., 267 Notre Dame. *See adv p 578*
Hendery R., & Co., 53 Gt St James. *See adv p 562*
Laggatt Henry, 122 Notre Dame cor Claude
Learmont Estate late Wm., 325 Notre Dame
Lefebvre Napoléon, 158 Notre Dame
Mellor E. G., 258 Notre Dame
Moss J. L., & Co., 84 Notre Dame
Pingel Johan C., 741 Craig
Raymore J. F., & Co., 270 Notre Dame
Rey Claude, 270 St Paul
Saunders H. & A., 295 Notre Dame
Savage, Lyman & Co., Cathedral block, 271 Notre Dame. *See adv p 311*
Sharpley Rice, Crystal block, 281 Notre Dame
Silverman L., 246 Notre Dame
Street John, 241 Notre Dame
Walker W. S., 41 St Lawrence
Wilkes Robert, 455 St Paul. *See adv p 349*
Wood & Allan, 375 Notre Dame

LACES AND EMBROIDERIES.

Parkin James, 250 Notre Dame

LADIES UNDERCLOTHING.

Aitken John, & Co., 377 Notre Dame
Gunn Mrs. C., 143 Gt St James

LAMPS, LAMP OIL, &c.

Chanteloup Ernest, 587 Craig
Daly A. D., 11 Bleury
Fairie James, 100 St François Xavier
Houle Ovide, 544 St Mary
Lawton H. J., 42 St Sulpice
Mactavish Brothers, 140 St Lawrence
Maume Mrs. M., 164 Gt St James
McConnell W., 26 Bleury
Robinson Thomas, 23 Bleury. *See adv p 560*
Senécal Arthur, 303 St Paul
Warren M., 480 St Mary

LAPIDARY, OR CUTTER OF PRECIOUS STONES.

Dick Samuel, 576 Craig

LAST MANUFACTURER.

Childs Charles, 112 Queen

LEAD PIPES.

Canada Lead Pipe works, J. Robertson, 126 Queen
Robertson Thomas, & Co., 26 St Sulpice

LEATHER.

Amos A. & E., French, 25 St Peter
Black & Locke, 494 St Paul
Bonnell Walter, 3 St Helen
Boucher George, 407 St Paul
Bryson Campbell, 9 Lemoine
Camirant Raphaël, 271 St Paul
Charbonneau Liboire L., 444 St Paul
Delorme Pierre, 418 St Paul
Donovan & Moran, 142 Amherst
Dougall John, & Co., 472 St Paul
Galarneau M. C., 295 St Paul
Hua & Richardson, 52 St Peter
Jacques & Lamontagne, 296 St Paul
Jones J. M., & Co., 20 St Peter
Kerouack Alphonse, 443 St Paul
Leclerc John A., 530 St Paul
McLean D., 82 McGill
Morrice David, & Co., 17 Victoria sq
Moseley & Ricker, 510 St Paul
Perrault Eloi, 305 St Paul
Pratt John, & Co., (wholesale) 453 St Paul
Seymour C. E., 507 St Paul
Seymour M. H., 403 St Paul
Shaw F., & Brothers, 14 Lemoine
Slack & Gravel, 409 St Paul
Whitney N. S., 14 St Helen

LEATHER BELTING.

Campbell L. J., & Co., 594 St Joseph
Hagar Charles, & Co., 107 Queen
McLaren John C., 149 Gt St James

LIQUORS, WINES, &c., WHOLESALE.

Austin, Bertram, & Co., 26 and 28 St Maurice
Baldwin C. H., & Co., 8 St Helen
Chapman, Fraser & Tylee, 15 Hospital
Chaput L., Fils & Cie., 429 Commissioners
Childs George, & Co., 20 St François Xavier
Coghlan & Co., 516 Craig
Douglas James, & Co., 508 St Paul
Doyle James, & Co., 24 St Peter
Duncan & Forster, 12 St John
Forester, Moir & Co., 21 St Helen
Franck J. C., & Co., 25 Hospital
Hudon & Beliveau, 42 Jacques Cartier sq
Hudon E., Fils & Cie., 260 St Paul
Hudon Joseph, & Co., 199 Commissioners
Hudon Victor, 306 St Paul
Hutchins Benjamin, & Co., 188 McGill
Kingan & Kinloch, St Peter cor St Sacrament
Leclaire F. & J., & Co., 290 St Paul
McShane R., 109 McGill
Masson D., & Co., 31 St Peter
Mathewson J. A., 202 McGill
Moore, Semple, & Hatchette, 128 McGill
Paquette Moïse, 10 Bonsecours
Peavy & Co., 40 St John
Phelan Joseph, & Co., 537 St Paul
Prévost Amable, & Co., 217 Commissioners
Robertson & Beattie, 124 McGill
Robertson David, 36 St Peter
Ross T. & F., & Co., 361 Commissioners
Shannon Alexander, & Co., 102 McGill
Sinclair, Jack & Co., 413 St Paul
Tiffin Brothers, 318 St Paul
Tiffin T., & Co., 214 St Paul

LIQUORS, WINES, &c., WHOLESALE AND RETAIL.

Acton George, 194 William
Adams J. D., 257 St Lawrence
Archibald & Richardson, 392 Notre Dame
Armstrong R. J., 191 McGill
Aubin Frédéric, 32 Dupré lane
Baillargeon Joseph, 460 St Mary
Baird & Crawford, 123 Gt St James
Balfour Robert, 121 St Urbain cor Dorchester
Benallack H. J., Bonaventure building, 20 Victoria sq
Biron Samuel, 57 St Joseph
Blacklock John, 181 St Lawrence
Boire Jean, Hochelaga
Bourgeois Philip, 58 Lagauchetière
Brennan William, 287 Mignonne
Burke John, St Maurice cor St Henry
Burke Michael, 203 St Antoine
Carle Louis, 248 Visitation
Carroll M. J., 60 Bleury
Cauchon Dolphus, 481 St Lawrence
Chagnon A. T. A., & Co., cor Champ de Mars and Bonsecours
Charbonneau Louis H., Bleury cor Jurors
Charlebois A. & H., 110 McGill

Clark West, 91 Mountain
Clarke John, 53? St Paul
Cloutier Séraphin, 29 St Joseph
Cohen Lawrence, 121 Bleury
Colquhoun Alex., 207 St Mary
Courcelles Rémi, 419 St Catherine
Crevier Antoine, 266 Jacques Cartier
Cutler John, 737 Craig
Daigle Clément, 383 St Joseph
Darragh James, 55 Aylmer
Delehanty Michael, 60 St George
Delaney William & Arthur, 72 Jurors
Desmarteau Charles, 37 St Mary
Donohue Timothy, 161 St Paul
Doray Amable, 109 St Paul
Doré Alfred, Coteau St Augustin n tollgate
Dragon John, 603 St Catherine
Dufresne Léon G., 530 St Catherine
Dufresne & McGarity, 221 Notre Dame
Dufresne Thomas, 39 Sanguinet
Duhamel Amable, 183 Commissioners
Duhamel Joseph Napoléon, 144 Lagauchetière
Dumouchel Alfred, & Co., 613 St Mary
Dupras Calixte, 34 St Mary
Durack Patrick J., 139 Vitré
Elliot John, 194 St Paul
Emond Cléophas, 381 Ontario
Emond J. B., 274 Craig
Fauteux Léandre, 80 St Lawrence, St J. Bte. village
Feron Martin, 90 Bleury
Filiatrault Ferdinand, 115 St Dominique
Fournier Cléophas, 267 St Dominique
Fraser Brothers, 182 Bleury
Gareau Damase, & Co., St Louis cor Bonsecours
Gaucher & Tellemesse, 121 St Paul
Gauthier, Mayrand, & Co., 289 Commissioners
Giraldi Séráfino, sen., 252 Notre Dame
Grace Patrick, 591 St Mary
Graham George, 16 St Radegonde
Gravel Frères, 2 St Lawrence
Groome P. M., 470 St Dominique
Hebert & Lamy, 623 St Mary
Henderson J. & D., 831 St Catherine
Houle & Gauthier, 115 Inspector
Hutchison John, 72 Notre Dame
Johnson W. B., 46 Beaver hall terrace cor Dorchester
Kemp & Brown, 147 McGill
Lamarche L. E., 499 Craig
Lamb Thomas, 385 St Mary
Larkin Patrick, 186 Ottawa
Lassonde & Favreau, 43 St Mary
Laverty Joseph, 110 Bleury
Lavigne Moïse, 228 St Constant
Leclerc Paschal, 560 St Catherine
Lefebvre Jean Bte., & Cie., 242 Craig
Lefebvre O., 111 Amherst
Leggat & Reay, 431 Notre Dame
Levesque Joseph, 43 St Bonaventure
Lippé Camille, 218 Montcalm
Little Thomas, 603 St Mary
Logan Robert, 689 St Catherine
Lorange Joseph, 124 Montcalm
Lorange Olivier, 115 Dorchester
Linsella Nicholas, 17 Jurors
McCullagh Kennedy, 108 Wellington
McDonald Duncan J., 73 Wellington
McDonald John, 167 St Lawrence
McGibbon Alex., Italian warehouse, 69 Gt St James
McGibbon William, 218 Notre Dame
McGill Hugh, & Co., 437 Commissioners
McIntosh & Patterson, 34 St Antoine
McLaren William D., 247 St Lawrence
McNamara Daniel, 367 St Joseph
Maguire & Smith, 285 Commissioners
Mallette Joseph, 55 Labelle
Mallette Louis Z., 572 St Joseph
Martel Joseph, 564 St Joseph
Ménard Jean Bte., 569 St Joseph
Mercier J. O., 137 St Paul
Meunier Charles, 441 Lagauchetière
Moore Terence, 194 St Bonaventure
Mullen John, 53 St Lawrence
Murphy Bartholomew, 26 Aylmer
Murray Thomas, 96 William
Normandin Alexis, & Frère, 286 St Lawrence
O'Hara Francis, 576 St Catherine
O'Loughlin Martin, 120 Prince cor Ottawa
O'Neil John, 1 Chaboillez sq
O'Reilly Francis, 164 St Bonaventure
Pegnem Charles, 155 Etienne
Perrault Honoré, 326 Jacques Cartier
Perrault Léon, 496 St Catherine
Prud'homme Prospère, 444 St Joseph
Quintal Ferdinand, 329 St Catherine
Reynolds William, 169 McGill
Ritchot & Trudelle, Hochelaga
Rivard & Cie., 295 Commissioners
Robert Augustin, 180 Amherst
Robert Olivier, 268 Mignonne
Roraire Dominique, 168 St Bonaventure
Senécal Cadieux, & Cie., 19 Jacques Cartier sq
Shannon Neil, 455 Commissioners
Slevin John, 623 Craig
Smith & Cox, 232 St Joseph
Soullière Onésime, 802 Craig
St. Jean David, 12 St Radegonde
Stewart Alexander, 24 Chaboillez sq
Stewart John, 600 St Joseph
Tees John, 359 St Joseph
Thompson John, 204 St Paul
Thompson William, Hochelaga
Tomkins M. M., 209 St Lawrence
Toner James, 444 Lagauchetière
Tourville Louis, 297 Commissioners
Trudel & Carmel, 111 St Lawrence
Turgeon Nestor, 51 Common
Villeneuve Félix, 159 St Paul
Villeneuve Jacques, 284 St Catherine
Villeneuve Joseph O., 184 St Lawrence cor Mile end
Villeneuve & Lacaille, 200 St Paul
Villeneuve Nazaire, 67 St Mary
Virtue Robert, & Co., 200 St Patrick
Walsh A. & M., 3 St Antoine
Westgate J. D., Côte St Paul
Wilcott André, 201 Beaudry
Willison Henry, 4 Phillips sq

LITHOGRAPHERS.

Bishop George, & Co., 53 Gt St James. *See adv p* 91
Burland, Lafricain & Co., 115 St François Xavier
Little William A., 35 St John cor Notre Dame. *See adv p* 563
Roberts & Reinhold, 13 Place D'Armes. *See adv p* 301

LIVERY STABLES.

Alloway Arthur William, 30 Cotté
Bancroft E. I., & Co., 591 Lagauchetière
Dumaine C. Adolphe, 1 Campeau
Morton Osborne, Prince of Wales, 38 St Bonaventure
Patterson William, Victoria, 27 Cotté
Westgate J. D., Côte St Paul

LOCKSMITHS.

Boyd John, & Son, 11 St John
Coo George Thomas, 624 St Joseph

LOOKING GLASSES.

Pell A. J., 345 Notre Dame
Scott William, 363 Notre Dame

LOVELL'S SERIES OF SCHOOL BOOKS.

Buntin Alex., & Co., 338 St Paul
Darling W., & Co., 30 St Sulpice
Miller Robert, 397 Notre Dame. *See adv p* 256

LUMBER.

Auger A. J., cor Vitré and St Elizabeth
Benedict Peter, 16 St Sacrament
Campbell Colin, 756 Sherbrooke
Dépatie Jean Baptiste, & Co., 531 Craig
Donnelly P. & F., 234 Craig
Donovan Peter, 39 Inspector
Douglas, Brother & Co., 342 William
Esplin Charles, 69 Ottawa
Henderson William, St Constant cor Charlotte, and Long wharf opp Bonsecours market. *See adv p* 557
Jordan & Bénard, 19 Notre Dame
McGauvran J. W., & Co., St Gabriel locks. *See adv p* 557
Maxwell E. J., & Co., 715 Craig
Ostell John, 761 Craig
Rivard & Cie., 295 Commissioners

Rutherford W., 897 Dorchester. *See adv p* 558
Shearer James, & Co., cor Seigneurs and Richardson
Stewart Michael, 640 Craig
Tucker S., & Son, St Gabriel locks. *See adv p* 558
Vautier Philip, 28 Grey Nun

LUNCH AND ICE CREAM ROOMS.

Alexander Charles, & Son, 391 Notre Dame
Beaumont & Buchignani, Delmonico, 79 St François Xavier
Brymer Robert, 239 Notre Dame
Freeman Allan, 99 Gt St James
Joyce Alfred, 2 Phillips sq
Maguire Bernard, 238 Notre Dame

MACHINERY OIL.

Savage Alfred, & Son, New Corn exchange, 48 St Sacrament

MACHINISTS.

Bartley W. P., & Co., St Lawrence Engine works, 17 Mill. *See adv p* 16 *and* 552
Bateman & Cowper, 53 Dalhousie
Berry William, 567 Lagauchetière cor Anderson. *See adv p* 556
Brush George, Eagle foundry, 32 King. *See adv p* 105
Canada Marine works, Aug. Cantin, 722 St Joseph
Coo George Thomas, 624 St Joseph
Deguise Joseph B., r 536 St Mary
Fleck Alexander, Vulcan Iron works, 26 William
Gardner R., Novelty Iron works, 48 to 54 Nazareth
Gilbert E. E., Canada Engine works, 738 St Joseph
Ives & Allen, 118 Queen. *See adv p* 555
McDougall John, Caledonian works, St Gabriel locks
McDougall John, & Co., St Gabriel locks, office 22 St Sacrament
McIntosh John, 31 Nazareth
Nicholson Robert, 773 Craig
Pringle Thomas, 527 St Joseph
Smith John, St Gabriel locks
Thomson Robert, 29 St Jean Baptiste
Watson John, & Co., 7 Chenneville

MONTREAL DIRECTORY.

Lovell John, printer and publisher, 23 St Nicholas.

MANTLES, DRESSES AND SHAWLS.

Bowie W. B., & Co., 395 Notre Dame
Dufresne, Gray & Co., 454 Notre Dame. *See adv p* 547
Kidner J. F., 435 Notre Dame
Merrill H. & H., 288 Notre Dame
Morgan Henry, & Co., Colonial house, 163 Gt St James
Morison James, & Co., 450 Notre Dame
Mussen Thomas, 257 Notre Dame. *See adv p* 7
Perrault & Merrill, 131 Notre Dame
Williamson James, & Co., 448 Notre Dame

MANUFACTURERS.

Adams C. K., corn brooms, telegraph matches, and willowware, 447 St Paul
Aitken John, & Co., gentlemen's hosiery, &c., 377 Notre Dame
Ames, Millard & Co., boots and shoes, 23 St Peter
Angers Edmond, boots and shoes, 339 Notre Dame
Angus, Logan & Co., printing and wrapping paper, 378 St Paul
Archer David, saddlery and carriage hardware, 804 Craig
Atwater E., & Co., varnish, japans, &c., 17 St Nicholas
Baccerini George, & Co., statuary, 14 Gosford. *See adv p* 5
Baker John, glue, 343 Beaudry
Barrington George, trunks, valises, and bellows, 429 Notre Dame
Beardsell William F., neats foot oil, 255 Fullum
Becker Albert, wool card, 14 William
Bell J. & T., boots and shoes, Cathedral block, 273 Notre Dame
Bennett J. D., plate chests, dressing cases, writing desks, &c., 26 St Lambert
Berry William, sewing machines, and printing presses, 567 Lagauchetière cor Anderson. *See adv p* 556
Bérubé John L., syrups, 21 Aylmer
Boivin Guillaume, boots and shoes, 317 St Paul
Boulton & Goodall, paper collars, 14 William
Brahadi Abraham, hats, caps, &c., 247 Notre Da
See adv p 9
Brown D., & Co., ship bread, 29 King
Brunet François Xavier, boots and shoes, 202 St P
Brush George, steam engines, mining machine boiler work, &c., 32 King. *See adv p* 105
Bulmer & Sheppard, bricks, head of Dufresne
Buntin Alexander, & Co., paper and envelopes, St Paul and 273 Commissioners
Cadotte Joseph, boots and shoes, 378 Notre Dam
Campbell L. J., & Co., leather belting, 594 St Jos
Cassils & Cameron, hoop skirts, 9 Recollet
Caya Jean Baptiste, 450 St Mary
Chance, Bros. & Co., glass, B. & S. H. Thomp agents, 12 Lemoine
Chanteloup Ernest, lamps, bronze goods, &c., Craig
Childs Charles, lasts, boot trees, crimps, &c., Queen
Christie William, soap and candles, 516 Craig, tory 36 Jacques Cartier n St Mary
Christin Edouard, soda water, 48 St Hubert
Christin Joseph, & Co., soda water, cider and syr 149 Sanguinet
Clendinneng William, stoves, 118 Gt St James, 165 William. *See adv p* 573
Cockburn, Brown & Napier, gasaliers, &c., Can Brass works, cor Craig and St Antoine
Cole & Brother, all kinds of tin, japanned and p ished ware, 1 St Patrick's Hall buildings, 15 toria sq. *See adv p* 574
Coo George Thomas, iron bedsteads, self-roll mangles, locks, keys, &c., 624 St Joseph
Cowan & Desautels, hats, caps and furs, 416 N Dame
Cox & Collins, platform and counter scales, &c Chenneville
Craig James Peter, pianos, 122 St Lawrence
Cromack James & Co., fancy woollen tweeds, Peter
Currie W. & F. P., & Co., Crown sofa, chair and springs, 100 Grey Nun. *See adv p* 10
Cusack Brothers, carriages and sleighs, 779 Craig
Darling & Brady, soap and candles, 96 St Cha Borromée. *See adv p* 575
David Edouard, artificial flowers and feather Notre Dame
Davidson & Kerr, japans, planished and stam tinware, 22 Hospital
Davis James, needles, fishhooks and fishing tac 13 St Alexander
Deguise Joseph B., tobacco cutters, r 536 St Ma
Dewar G. R., shirts and collars, 381 Notre Dam
Dixon James, & Son, silver plated goods, Shef B. & S. H. Thompson, agents, 12 Lemoine
Donovan & Moran, leather, 142 Amherst
Dubord A., & Co., tobacco and cigars, 227 St P *See adv p* 575
Dufresne Joseph, packing boxes, printers' furni &c., 12 St Charles Borromée. *See adv p* 567
Eaves William, watches, 359 Notre Dame
Esplin Charles, packing cases, 111 Duke
Evans James S., & Co., clothing, &c., 146 McGi
Evans, Mercer & Co., 265 Notre Dame
Fahrland Théophile, jewellery, 552 Craig
Farquhar & Wilson, soda water, syrups, ginger &c., 99 St Urbain
Fisher Mark. & Sons, woollens, cloths, 461 St P
Forsyth Robert, marble and granite, 552 Will *See adv p* 567
Fox T. M., glue, 370 Visitation
Franklin W. T., & Co., hats, caps, and furs, Notre Dame
Frothingham & Workman, shovels and scy Côte St Paul
Fyfe James, patent scales, r 84 Wellington
Gardner Robert, steam engines, &c., 48 Nazare
Gianelli A. M. F., Royal Italian bitters, 25 Hos
Gill & Geen, packing boxes, 28 St Bonaven *See adv* 546
Gourre J. B., feathers, 210 St Lawrence. *See* 550
Graham R., & Co., blank books, 47 St Frs. Xav
Greene & Sons, hats, furs, &c., (wholesale) 6 Paul

ss Ferdinand, trusses, 36 Victoria sq. *See adv opposite title page* 12
tman Moses, & Co., hoop skirts, 26 Lemoine
euagen & Gnaedinger, hats and caps, 57 St Peter
gar Charles, & Co., leather belting and fire engine hose, 107 Queen
arle J. G., fancy soap, 92 St Urbain
arn C., mathematical instruments, 242 Notre Dame. *See adv p* 560
nderson & Son, tobacco pipes, 114 Colborne av
bbard & Co., rubber goods, 10 Lemoine
bbard W. R., & Co., trunks, valises and bags, 354 Notre Dame
gins Joseph J., axes, Côte St Paul
lland M., & Son, wool hats, r 52 Nazareth
od Andrew W., soap and candles, 57 Amherst
od Thomas D., pianos, 79 Gt St James
rne George, account books, 71 St François Xavier
rs John, gentlemen's scarfs, ties, &c., 87 St François Xavier.
s & Allen, hardware, iron railings, stoves, hollow ware, smoothing irons, scales, etc., 118 Queen. *See adv p* 555
nes George, & Co., boots and shoes, (wholesale) 8 Dollard
mieson R. C., & Co., varnishes, japans, &c., Corn exchange, 48 St Sacrament. *See adv p* 577
lyman Richard, paper boxes, 580 Craig
nking Thomas, brushes, 343 Notre Dame
nnings Emery, inner soles, 11 Dorchester
nson Wm., agricultural implements, 16 Nazareth
vanaugh Mich., soap and candles, 39 Chaboillez sq
evil Thomas, paper bags, 362 Notre Dame
rshaw & Edwards, safes and locks, 139 St François Xavier. *See adv opp Index to Advertisers p* 19
rkup Joseph, brushes, 329 St Paul
garde Joseph, nails, 733 St Joseph
rivière N. & A. C., coaches and sleighs, 74 St Antoine. *See adv p* 550
wler J. D., sewing machines, 365 Notre Dame
clerc John A., shoe pegs, 530 St Paul
noir Charles, boots and shoes, 406 Notre Dame
nton & Cooper, boots and shoes, 524 St Paul
eser L., & Co., hats and caps, 468 Notre Dame
mer Gerhard, & Co., buckskin mitts and gloves, 475 St Paul
vell John, blank books, &c., 23 and 25 St Nicholas. *See adv p* 163
mans, Clare & Co., linseed oil, paints, putty, varnish, dye stuffs, oil cake, cement, &c., 384 St Paul. *See adv p* 234
cdonald de B., & Co., hoop skirts, 19 St Helen
cfarlane James B., copper work, &c., 6 Bleury
rtin Charles, concentrated cardinal food for infants, &c., 84 Colborne. *See adv p* 556
nson S. W., account books, 59 St François Xavier
thewson John, & Son, soap and candles, 10 to 26 Inspector
cArthur John & Son, oils, paints, &c., 18 Lemoine
cClellan W. W., soap and candles, 247 Wellington
cDonald W. C., tobacco, 163 Water
cDougall John, & Co., railway car wheels, St Gabriel locks, office 22 St Sacrament
cGibbon William, barrels, 55 Nazareth
cLaren J. C., belt and hose, 149 Gt St James
cLaren W., & Co., boots and shoes, 18 St Maurice
eilleur & Co., stoves, iron bedsteads, tin and sheet iron ware, 526 Craig. *See adv p* 15
llard R. & Co., railroad chairs and spikes, 147 Prince
ller Robert, paper and blank books. *See adv p* 256
lner Thomas, shirt collars and ruffles, 470 Dorchester
lson J. H. R., & Brothers, vinegar, 222 St Mary
brison James, & Co., mantles, shirts, collars, &c., 450 Notre Dame
briand, Watson & Co., saw and axe, St Gabriel locks, office 385 St Paul
rris George, cloth caps, 97 St Joseph
osely & Ricker, boot and shoe leather, 510 St Paul
llarky & Donovan, boots and shoes, 8 St Helen
col John, brushes, 122 McGill
vering Thomas, wire cloth, 757 Craig
rslow John, account books, 442 St Paul
terson J., & Co., blacking and oil, 29 Commissioners. *See adv p* 551

Peck Thomas, & Co., iron, cut nails and spikes, 391 St Paul
Pell A. J., gilt mouldings, 345 Notre Dame
Perry Edward, & Co., trunks and valises, 371 Notre Dame
Pillow, Hersey & Co., cut nails, sheet iron and tacks, 5 Custom house sq
Pocock George, hats and shapes, 782 Craig
Popham James, & Co., boots and shoes, 487 St Paul
Prowse Brothers, galvanized iron cornices, 128 Gt St James
Pullan W. G., & Co., pins, Seigneurs. *See adv p* 560
Radway Dr. J., & Co., patent medicines, 14 St François Xavier
Rattray J., & Co., tobacco and snuff, 206 Notre Dame
Rice Brothers, paper collars &c., 582 Craig
Ringland & Co., shirts, collars and ties, 398 Notre Dame
Robertson James, lead pipe and composition gas tubing, Canada lead pipe works, 126 Queen
Rodier Charles S., threshing machines, 62 St Martin
Rogers & King, stoves, iron furniture, railings, &c., 645 Craig
Rolland Gabriel L., boots and shoes, 377 St Paul
Rutherford & Brother, ready made clothing, 199 McGill
Scott William, picture frames and looking glasses, 363 Notre Dame
Smardon John, soap and candles, 140 St Urbain
Smith & Cochrane, boots and shoes, cor St Peter and St Sacrament
Smith John, threshing machines, St Gabriel locks
Smith W. A., & Co., shirts and collars, 496 St Paul
Smyth & Edminson, boots and shoes, 204 McGill
Stacy George, nails, 638 St Joseph
Stoneham T. F., transparent window shades, 295 Notre Dame
Storer Chas., wire screens, 24 Hospital. *See adv p* 329
Surveyor Louis J. A., tinware, &c., 524 Craig
Swain Henry, tobacco and cigars, 309 St Paul
Tabb Horatio Nelson, presses of all kinds, 683 Craig
Tees D. & J., bedsteads, metallic and air tight coffins, &c., 11 St Bonaventure
Thurston I. D., & Co., boots and shoes, 19 Lemoine
Tourville Charles, boots and shoes, 45 St Lawrence
Vining L. R., & Co., boots and shoes, 36 Lemoine
Warminton R., & Co., planished, japanned and stamped tinware, 106 McGill
Warren H. B., scales, 34 St Patrick
Watson John, & Co., carriage axles, 7 Chenneville
Weaver George W., sen., cloth, St Gabriel locks
Weir Robert, & Co., account books, 160 Gt St James
West Brothers, tobacco, 144 McGill
White S. S., porcelain teeth, 528 Arch st., Philadelphia. *See adv p* 549
Wilson C. T., & Co., boots and shoes, 387 Notre Dame
Wilson & Co., boots and shoes, 342 Notre Dame
Wood Peter W., cottons, flannels, yarns, &c., 572 William
Young James A., hoop skirts, 505½ St Paul
Zacharias M., & Co., tobaccos, cigars, snuffs, &c., 213 Notre Dame, factory 301 Notre Dame

MAP, PRINT AND PICTURE COLORER.

Neher Martin, 23 St Nicholas. *See adv p* 563

MARBLE.

Cunningham William H., 91 Bleury
Forsyth Robert, 552 William. *See adv p* 567
Mavor James A., & Co., cor St Catherine and St Alexander

MASONS.

Cook William J., 233 Guy
Graham John, 289 St Antoine
Lavers William, 30 St Hypolite
Phillips & Wand, 9 Balmoral

MATCH MANUFACTURER.

Adams C. K., 447 St Paul

MATHEMATICAL INSTRUMENTS.

Hearn C., 242 Notre Dame. *See adv p* 560
Sanders Henry, 141 Gt St James

MERCANTILE AGENCY.

Bradstreet J. M., & Son, Molsons bank building cor Gt St James and St Peter
Dun, Wiman & Co., Union buildings, 37 St François Xavier. *See adv in Miscellaneous Directory, p 501*

MERCHANT TAILORS.

Adams William, jun., 10 Gt St James
Anderson James D., 124 Gt St James
Bergin Michael, 193 McGill
Bertrand & David, 98 Notre Dame
Campbell John, 142 Gt St James
Carson Andrew, 58 Gt St James
Dajenais Joseph C., 12 St Lambert
Demers Louis, 209 McGill
Doziel & Vézina, 131 St Joseph
Evans J. S., & Co., 146 McGill
Galbraith & Brown, 110 Gt St James
Gauthier Moïse, 192 Notre Dame
Gibb & Co., 50 Gt St James
Huston F., & Co., 70 St Lawrence
Ivers John, 87 St François Xavier
Johnston J. A., 146 Gt St James
Kennedy James George, 58 St Lawrence
Labonté David, 256 St Joseph
Labrecque & Maturin, 15 St Lawrence
Lavender Henry, 295 Notre Dame
Leithead J. B., 55 St Antoine
Leonard & McKinnon, 154 McGill
Malo François Xavier, 235 Notre Dame
Mann & Son, 403 Notre Dame
Matthews Stephen, 82 Gt St James
McIntosh & Daly, 5 St Patrick's hall, 25 Victoria sq. *See adv p 576*
McMillan & Carson, 150 McGill. *See adv p 546*
Morgan Henry, & Co., Colonial house, 163 Gt St James cor Victoria sq
Morison James, & Co., 450 Notre Dame
Moss William, 447 Notre Dame
Murphy J. J. A., 9 Bleury. *See adv p 576*
O'Hara John, 135 Wellington
O'Heir James, 152 McGill
Parsons Henry, 145 Gt St James
Patton Thomas, & Brother, 203 McGill
Poitras J. O., 60 Notre Dame
Reeves John J., 227 Notre Dame
Reichling C. W., 568 Craig
Richards Joseph, 82 St Peter
Ritchot L. N. A., 182 Notre Dame
Ryan Michael, 19 Place d'Armes
Scanes R., & Co., 15 St Bonaventure
Seath Robert, 10 St Joseph
Spearpoint W. E., 32 Victoria sq
Thompson & Conway, 52 St Lawrence
Turgeon & Frère, 213 McGill
Viger Elzéar, 87 St Lawrence
Whittaker John, 350 Notre Dame

METALS.

Hall, Kay & Co., Young's building, 90 McGill
Robertson Jas., Canada Lead Pipe works, 126 Queen
Robertson Thomas, & Co., 26 St Sulpice
Waddell & Pearce, 27 St John

MILLERS.

Brodie W., & Co., 663 Craig
Lavers William, Côte St Paul
McDougall James, 447 Commissioners
Ogilvie A. W., & Co., Commissioners cor Port
Parkyn James, 669 Craig

MILLINERS AND DRESSMAKERS.

Allan Mrs. John, 425 Notre Dame
Cox & Stinson, 303 Notre Dame
Dennie Mrs. C., 19 St Bonaventure. *See adv p 558*
Jubinville Mrs., 39 Lacroix
Marcotte Miss Melina, 159 St Lawrence
Muir Mrs. & Miss, 399 Notre Dame
O'Hara Miss B. T., 51 Bleury
Park Mrs. J. C., 35 St Joseph
Poulin Mrs. Samuel, 550 Notre Dame

MILLINERY.

Allan Mrs. John, 425 Notre Dame
Clarke W. R., 196 McGill. *See adv p 548*
Cox & Stinson, 303 Notre Dame
Gohier Rémi, 335 Mignonne
Harrison Thomas, 104 Bleury
Kidner J. F., 435 Notre Dame
McConkey Thos. L., 355 Notre Dame
Moore Miss Harriet A., 43 Notre Dame
Park John C., 214 McGill
Reid J., 245 Notre Dame

MILLWRIGHTS.

Brush George, 32 King. *See adv p 105*
Gardner Robert, 48 to 54 Nazareth
McDougall J., Caledonia works, St Gabriel locks
Pringle Thomas, 527 St Joseph

MINING COMPANIES.

Belvidere Mining and Smelting Co., Geo. B. Cr secretary, 59 Gt St James
Huntingdon Mining Co., hon. L. S. Hunting president; D. Ross Wood, secretary and surer, 48 Gt St James
Ramsay Lead Mining and Smelting Co., 107 G James

MOURNING GOODS.

Bowie W. B., & Co., 395 Notre Dame
Dufresne, Gray & Co., 454 Notre Dame. *See adv*
Morgan Henry, & Co, 163 Gt St James
Morison James, & Co., 450 Notre Dame
Mussen Thomas, 257 Notre Dame. *See adv p 7*
Williamson James & Co., 448 Notre Dame

MUSIC PROFESSORS.

Andrews Miss, 23 Sanguinet
Bohrer William, 30 Sanguinet
Burroughs Miss Mary, St Henri, Tannery west
Ducharme Dominique, 1 St Edward
Fowler Robert John, 24 McGill college av
McInnes Paul, 50 Hermine
Petipas Madame, 16 Union av
Renaud Richard, 10 Chaboillez sq
Schilling Dr. Gustavus, 15 Latour
Thorbahn Carl, 596 Lagauchetière
Young Mrs. Jane, 7 St Antoine

MUSICAL INSTRUMENTS AND MUSIC.

Boucher Adelard J., 130 Gt St James
Gould & Hill, 116 Gt St James
Graham J. A., Cathedral block, 279 Notre Dame
Laurent, Laforce & Co., 225 Notre Dame
Prince Henry, 305 Notre Dame

NAIL MANUFACTURERS.

Lagarde Joseph, 733 St Joseph
Lario & Brother, South side canal
Morland, Watson & Co., St Gabriel locks
Peck Thomas, & Co., 391 St Paul
Pillow, Hersey & Co., 5 Custom house sq
Stacy George, 638 St Joseph
Wills & Mooney, 112 Duke

NEWSPAPERS AND PERIODICALS.

Canadian Messenger, John Dougall & Son, proprietors, 126 Gt St James
Church Observer, weekly; annual subscription Penny, Wilson & Co., printers, 51 Gt St Ja
Daily News, John Lovell, printer and publisher and 25 St Nicholas. *See adv p 3*
Evening Telegraph and Commercial Advertiser K. Ramsay, Q.C., managing editor, 67 G James
French Canadian Missionary Record, J. C. Be printer, 84 Gt St James
Gazette The, Montreal Printing and Publishing proprietors, 67 Gt St James
Herald, Montreal, E. G. Penny and Andrew Wi proprietors, 51 Gt St James
Juvenile Presbyterian, John Lovell, printer, Nicholas
La Minerve, Duvernay Frères, proprietors, Vincent
La Revue Agricole, J. Perrault, proprietor, Lovell, printer, 23 St Nicholas
La Revue Canadienne, E. Senécal, printer, Vincent
L'Echo de la France, Louis Ricard, manager, Craig
L'Echo du Cabinet de Lecture Paroissial, C. bault, manager, 27 St Vincent

Nouveau Monde, André Senécal, manager, 23 St Vincent
Pays, Papineau & Dorion, proprietors, 9 St Thérèse
ndépendance Canadienne, M. Lanctot, editor, 231 Notre Dame
Ordre, Pinguet & Laplante, proprietors, 30 St Gabriel
wer Canada Agriculturist, J. Perrault, proprietor, John Lovell, printer, 23 St Nicholas
wer Canada Jurist, John Lovell, proprietor, 23 St Nicholas
wer Canada Law Journal, John Lovell, printer; editorial office, 4 Merchants' exchange, 11 St Sacrament
ntreal Weekly Transcript, John Lovell, printer and publisher, 23 and 25 St Nicholas. *See adv p 3*
ntreal Witness, John Dougall & Son, proprietors, 126 Gt St James
rning Journal, W. Elder, A.M., editor and proprietor, St John, N. B. *See adv p 562*
w Dominion Monthly, John Dougall & Son, proprietors, printers and publishers, 126 Gt St James
rtraits of British Americans, William Notman, publisher, John Lovell, printer, 17 Bleury
esbyterian The, John Lovell, printer, 23 St Nicholas
ade Review, D. Larminie, editor, Montreal Printing and Publishing Co., printers, 67 Gt St James
e Witness, George E. Clerk, proprietor, 690 Craig

ARIES PUBLIC.

chambault Amable, 10 Little St James
ufield & Brodie, 60 Little St James
dard Louis, 10 Little St James
le Charles E., 42 Little St James
le Joseph, 471 Craig
reau & Normandeau, 96 St François Xavier
mour Alfred, 394 St Mary
ston Wm., Union buildings, 45 St François Xavier
échette Edmond P., 44 St Vincent
rand M., 43 St Vincent
ob, Hunter & Doucet, 1 India chambers, Hospital
ffin John C., North British chambers, 11 Hospital
ran John, 562 Dorchester
ulé Jean Baptiste [illegible] Joseph
rteau Isidore, Lot[illegible]
acson John H., 40[illegible] François Xavier
bin & Matthieu, 5 St Thérèse
badie J. A. & J. E. O., 6 Little St James
montagne Charles Horace, 50 St Gabriel
tour L. A. H., 40 St Denis
Intosh Edward, 114 St Joseph
ndeville François, 427 St Mary
pineau, Papineau & Durand, 32 Little St James
yette A. E., 161 Lagauchetière
illips W. A., 41 St John
es William, 18 St Sacrament
nard Joseph, 262 Lagauchetière
ith James, 88 Gt St James
art Ernest H., 66 Little St James
ekes George, 16 Little St James

AN STEAMERS AND SAILING PACKETS.

itish Colonial (limited), Gillespie, Moffatt & Co., agents, 310 St Paul
ontreal Ocean, Hugh and Andrew Allan, agents, cor Youville and Common
cific Mail Co. of New York, William M. Freer, agent, 10 Hospital

ICE FURNITURE.

rlisle John, 402 Notre Dame
es D. & J., 11 St Bonaventure

MERCHANTS.

water E., & Co., 17 St Nicholas
ardsell William Francis, neats foot, 255 Fullum
yson Campbell, cod, 9 Lemoine
mirant Raphaël, 271 St Paul
irie James, coal, 100 St François Xavier
rmans, Clare & Co, linseed, 384 St Paul. *See adv p 234*
ctavish Brothers, petroleum, kerosene and benzine lubricating, 140 St Lawrence
Mathewson John, & Son, 10 to 26 Inspector
May Samuel H., & Co., 474 St Paul. *See adv p 7*
McArthur John, & Son, 18 Lemoine
Murray Robert B., benzine, petroleum and lubricating, 36 Lemoine
Paterson J., & Co., 29 Commissioners. *See adv p 551*
Ramsay A., & Son, 37 Recollet
Savage Alfred, & Son, new Corn exchange, 48 St Sacrament
Seymour C. E., 507 St Paul
Shaw F., & Brothers, 14 Lemoine
Shinnick John, 17½ Lemoine

OILS, PAINTS, COLORS, &c.

Atwater E., & Co., 17 St Nicholas
Charles Walter, 49 St Lawrence
Larivière & Bourdeau, 233 St Paul
Lymans, Clare & Co., 384 St Paul. *See adv p 234*
May S. H., & Co., 474 St Paul. *See adv p 7*
McArthur John, & Son, 18 Lemoine
Perrin & Frère, 525 St Mary
Ramsay A., & Son, 39 Recollet
Rogers & Deacon, 611 St Mary
Ross P. S., & Brother, 10 Grey Nun. *See adv p 10*

OLD IRON, COPPER, BRASS, GLASS, &c.

Lawes William, 37 St Joseph. *See adv p 220*
Warren M., 480 St Mary

OPTICIANS.

Grant Henry, 303 Notre Dame
Hearn C., 242 Notre Dame. *See adv p 560*
Hubbard & Hall, 113 St George
Ross Alexander, 8 Roy lane
Sanders Henry, 141 Gt St James

ORGAN BUILDERS.

Mitchell Lewis, 104 St Antoine cor Cemetery
Warren Samuel R., & Co., 32 St Joseph

OYSTERS, LOBSTERS, &c.

Buss J. B., 17 Place d'Armes
Feek Robert, 691 Craig
Francisco Francis, 35 St Gabriel
Freeman Allan, 99 Gt St James
Sullivan Michael, 97 St Peter

PACKING CASES.

Dufresne Joseph, 12 St Charles Borromée. *See adv p 567*
Esplin Charles, 111 Duke
Gill & Geen, 27 St Bonaventure. *See adv p 546*
Nutter & Parker, 105 Fortification lane
Somerville Daniel, 14 Jurors

PAINTERS AND GLAZIERS.

Andrews & Thomas, 15 St Bonaventure
Archambault Edmund, 67 St Dominique
Craig Alexander M., 179 Fortification lane
Denis Louis N., & Co., 304 St Lawrence. *See adv p 6*
Grant Andrew, 50 St Antoine. *See adv p 561*
Hawkins A., 684 Dorchester
Kimber James, 112 Bleury. *See adv p 561*
Larose Louis, 19 St Margaret
Lavoie O. M., 29 St Lawrence
Millen Henry, 748 Craig
Moses Michael, 30 Inspector
Murphy John, 8 Bleury
Murphy Maurice, 46 St John
Nunn, O'Brien & Co., 2 St Urbain
O'Grady James, 36 St Joseph
O'Keane John, & Co., 94 St Bonaventure
Robinson Thomas, 23 Bleury. *See adv p 560*
Rogers & Deacon, 611 St Mary
Sweet A. & J., 753 Craig
Usherwood Joseph, 59 St Urbain *See adv p 561*
Vincent D., 100 St Antoine
Waldren & Brother, 27 Bleury

PAPER BAGS.

Keevil Thomas, 362 Notre Dame

PAPER BOX MANUFACTURERS.

Jellyman Richard, 580 Craig

PAPER COLLAR MANUFACTURERS.

Bolton & Goodall, 14 William
Rice Brothers, 582 Craig

PAPER HANGERS.

Andrews & Thomas, 15 St Bonaventure
Craig Alexander M., 17½ Fortification lane
DeZouche George C., 53 Bleury
Gauthier & Vervais, 554 Craig
Kimber James, 112 Bleury. *See adv p 561*
Larose Louis, 19 St Margaret
Laveie O. M., 329 St Lawrence
Moses Michael, 80 Inspector
Murphy John, 8 Bleury
Nunn, O'Brien & Co., 2 St Urbain
O'Keane John, & Co., 94 St Bonaventure
Sweet A. & J., 753 Craig
Usherwood Joseph, 59 St Urbain. *See adv p 561*
Waldren & Brother, 27 Bleury

PAPER HANGINGS.

Black H. J., 232 McGill
Fabre & Gravel, 46 St Vincent
Fletcher Donald, & Co., 221 McGill
Holland Geo. A., 421 Notre Dame
Holland Richard, 266 Notre Dame
Kimber James, 112 Bleury. *See adv p 561*
Miller Adam, jun., 29 Bleury
Miller Robt., 397 Notre Dame. *See adv p 256*
Riddell Thomas, & Co., 54 Gt St James
Rolland J. B., & Fils, 12 St Vincent
Wanless Ewen, 238 St Lawrence

PAPERMAKERS.

Angus, Logan & Co., 378 St Paul
Buntin Alexander, & Co., 338 St Paul
Miller Robert, 397 Notre Dame. *See adv p 256*
Weir Robert, & Co., 160 Gt St James

PAPER STOCK, AND WOOLLEN RAGS.

Lawes William, 37 St Joseph. *See adv p 220*
Shea John, 80 Kempt
Warren M., 480 St Mary

PATENT AGENTS.

Beaudry J. A. U., 296 Dorchester
Legge Chs., & Co., 48 Gt St James. *See adv p 562*
Plunkett E. W., 88 Gt St James
Robb Charles, 96 St François Xavier

PATENT MEDICINES.

Birks Richard, 187 McGill
Brissette Milton H., 26 St Monique
Campbell, Kenneth, & Co., Medical hall, 23 Gt St James; branch establishment, 8 Phillips sq
Devins & Bolton, 193 Notre Dame. *See adv on back cover*
Goulden James, 177 St Lawrence
Gray Henry R., 144 St Lawrence
Harte J. A., Glasgow drug hall, 396 Notre Dame
Henry, Simpson & Co., whole sale, 513 St Paul
Kerry, Brothers & Crathern, 351 St Paul
Latham Richard S., 667 Craig
Lymans, Clare & Co., 384 and 386 St Paul. *See adv p 234*
Muir E., Place d'Armes cor Notre Dame
Picault & Son., 74 Notre Dame
Radway Dr. J., & Co., 14 St François Xavier
Reed Thos. D., 40 St Antoine
Rogers John, & Co., 133 Gt St James
Spencer Richmond, McGill cor Notre Dame

PAWNBROKERS.

Kellert & Friedman, Dominion loan office, 184 Notre Dame
Moss J. L., & Co., 84 Notre Dame

PENMANSHIP.

Bryant, Stratton & Tasker, 5 Place d'Armes
Long Prof. William Henry, 91 Gt St James

PERIODICAL AGENTS, POSTAGE STAMPS, &c.

Chisholm Colin R., Bonaventure depot, St Bonaventure
Dalton William & Co., 64 Gt St James
Dawson Brothers, 55 Gt St James
Grafton F. E., 80 Gt St James
Hill C., 663 Dorchester cor Brunswick. *See adv p 543*
Perry & Co., 509 Craig
Pickup Edmund, 123 St François Xavier
Riddell Thomas, & Co., 54 Gt St James

PERFUMERY.

Birks Richard, 187 McGill
Campbell Kenneth, & Co. Medical hall, 23 Gt St James
Devins & Bolton, 193 Notre Dame. *See adv on back cover*
Gouldon James, 177 St Lawrence
Gray Henry R., 144 St Lawrence
Harte J. A., 396 Notre Dame
Hearle James G. 92 St Urbain
Henry, Simpson & Co., (wholesale) 513 St Paul
Latham Richard S., 667 Craig
Muir E., Place d'Armes
Palmer John, 357 Notre Dame
Rogers John, & Co., 133 Gt St James
Spencer Richmond, McGill cor Notre Dame

PHOTOGRAPHIC ARTISTS.

Archambault J. E., & Co., 300½ Notre Dame
Baltzly B. F., 372 Notre Dame. *See adv foot Alphabetical Directory*
Bazinet Antoine, 51 St Vincent
Boisseau A., 84 Gt St James. *See adv p 5*
Cyr Cyrille, 111 St Charles Borromée
Desmarais & Co., 11 Chaboillez sq
Inglis James, 101 Gt St James
Lalonde Noël C., 18 St Lawrence
Laporte Francois, 289 McGill
Notman William, 17 Bleury
O'Reilly J., 102 St Lawrence
Parks J. G., 1 Bleury
Potter H., 74 Gt St James
Turner Edwin R., 149 Gt St James

PHOTOGRAPHERS MATERIALS.

Martin George, 42 St John

PHYSICIANS AND SURGEONS.

Beaubien Pierre, M.D., 606 Craig
Berthelet Benjamin, M.D., 64 St Denis
Bessey William E., M.D., 24 St Radegonde
Bibaud J. G., M.D., 12 Cotté
Bonald Dr. G. S. De, 255 Dorchester
Brousseau Alfred T., M.D., 14 Chaboillez sq
Brown P. E., M.D., 81 St Alexander
Campbell F. W., M.D., 617 Craig
Campbell Geo. W., M.D., 707 Sherbrooke
Coderre J. Emery, M.D., 392 Lagauchetière
Craik Robert, M.D., 9 Place d'Armes hill cor Cr
Dagenais Adolphus, M.D., 239 Lagauchetière
David A. H., M.D., 42 Beaver hall terrace
Desjardins Dr. J. A., 22 St Lawrence
Desjardins Dr. L. A. E., 33 St Antoine
D'Orsonnens & Gauthier, 130 St Lawrence
Drake J. M., M.D., 19 Beaver hall terrace
Dubuc Charles, M.D., 541 St Joseph
Dugdale Joseph J., M.D., 564 Craig
Fenwick Geo. E., M.D., 24 Beaver hall terrace
Fraser Wm., M.D., 690 Dorchester
Fuller Wm., M.D., 515 Wellington
Gardner William, M.D., 474 St Joseph
Gariépy R., M.D., 96 Champ de Mars
Girdwood G. P., M.D., 630 Lagauchetière
Godfrey R. T., M.D., St Catherine cor McGillege av
Hamelin Flavien, M.D., 529 St Catherine
Heroux Edmond, M.D., 613 St Catherine
Hingston W. H., M.D., L.R.C.S., 645 Lagauche
Horsey E. H., M.D., 44 Beaver hall terrace
Howard R. P., M.D., 9 Beaver hall hill
Kollmyer Alexander Henry, M.D., 25 Jurors
Laramée Alfred, M.D., 541 Lagauchetière
Larocque Alphonse B., 585 St Catherine
Leblanc Benjamin H., M.D., 135 Centre
Leclere Georges, M.D., 615 Craig
Leman C. J., 519 Craig
Leprohon J. L., M.D., 51 St Radegonde
Macbean David B. A., M.D., 140 St Monique. *adv p 8*
MacCallum Duncan C., M.D., 520 Craig
Macdonnell Robert L., M.D., 889 St Catherine
McCallum Duncan, M.D., 724 Craig
Monagan W. F., M.D., 77 Upper St Dominique, J. Bte. village
Müller Frederick, M.D., homœopathic, 83 Union
Nelson Alfred, M.D., 12 Little St James
O'Donnell John, M.D., 49 St Alexander

Leary Patrick, M.D., 5 Chaboillez sq
tier Hector, M.D., Edinburgh, 692 Craig
rrault Augustin, M.D., 9 Perrault lane
et Alexander R., M.D., 80 Visitation
ddy John, M.D., 877 St Catherine cor Aylmer
illin Dr. Alexis, 591 St Joseph
s George, A.M., M.D., 422 Dorchester
ttot Jean Philippe, M.D., 66 St Denis
hmidt S. B., M.D., 539 Craig
ott Wm. E., M.D., 34 Beaver hall terrace
lley J. B., M.D., 165 Bleury
well Colin, M.D., of Edinburgh, 22 St Radegonde
allwood Charles, M.D., 32 Beaver hall terrace
allwood John R., M.D., 32 Beaver hall terrace
ith W. P., M.D., 624 Lagauchetière
therland Wm., M.D., 667 Dorchester
cy T. B., M.D., 158 McGill
enholme E. H., M.D., C.M., 32 St Radegonde
ndel E. H., M.D., 77 Dubord
rcot Dr. J. M., 325 Dorchester
rgeon Louis G., M.D., 141 St Lawrence
ley Maurice H., M.D., 6 Beaver hall sq
nless John, M.D., L.F.P.S., homœopathic, 646 Lagauchetière
heeler Thomas B., M.D., 963 St Catherine
right rev. Wm., M.D., 489 Craig

NOFORTES.

ucher Adélard J., 130 Gt St James
aig James Peter, 122 St Lawrence
uid & Hill, 116 Gt St James
od Thomas D., 79 Gt St James
nrent, Laforce & Co., 225 Notre Dame
Callum J., & Sons, 66 Bleury
nce Henry, 305 Notre Dame
ebold George, 45 St Louis

URE FRAMES.

uthier & Vervais, 554 Craig
rne George, 71 St François Xavier
ll A. J., 345 Notre Dame
llock & Calvert, 13 Bleury
eaume Napoléon, 75 St Lawrence
ott Wm., 363 Notre Dame
ells George W., 261 St Mary

MANUFACTURERS.

llan W. G., & Co., Seigneurs. *See adv p 560*

NEMAKERS.

wson John, 9 Dubord
allace Alexander, 589 Lagauchetière

NTAGENET MINERAL WATER.

yd Robert W., 13½ Place d'Armes
h Charles T., 11 Place d'Armes

STERER.

ok Wm. J., 233 Guy
aham John, 289 St Antoine
vers William, 30 St Hypolite
illips & Wand, 9 Balmoral

TED AND JAPANNED GOODS.

cock & English, 301 Commissioners
cher & Co., 393 St Paul
erbach Z., & Co., 422 Notre Dame
le & Brother, 15 Victoria sq. *See adv p 574*
vidson & Kerr, 22 Hospital
ves William, 259 Notre Dame
aser Francis, 28 St Sulpice. *See adv p 164*
udie John, 117 St Lawrence
owse Brothers, 128 Gt St James
vage, Lyman & Co., 271 Notre Dame. *See adv p 311*
rveyor Louis J. A., 524 Craig
bb H. N., & Co., 683 Craig
arminton R., & Co., 106 McGill

ASURE GARDEN.

ilbault's, St Lawrence or Upper St Urbain. *See adv p 4*

MMERS.

kermann & Minough, 105 Vitré
langer Alex., 109½ College
son Louis J., 118 St Lawrence
doret & Frère, 789 Craig
Chanteloup Ernest, 587 Craig
Cockburn, Brown & Napier, Craig cor St Antoine
Date John, 657 Craig. *See adv p 568*
DeBlois & Pleau, 256 St Lawrence
Garth Charles, & Co., 536 Craig. *See adv p 566*
Gatehouse Félix, 37 College
Greene Francis, 54 St John
Grenier Vital, 268 St Lawrence
Houle Ovide, 544 St Mary
James William, 816 St Catherine
Kearney & Brother, 675 Craig. *See adv p 568*
Lewis Henry Napoléon, 505 St Mary
Macfarlane James B., 6 Bleury
Manning Wm. J., 783 Craig
Martin John, 25 St Antoine
McCulloch William, 780 Craig
McKenna Thomas, 58 St Henry. *See adv p 566*
Mitchell Robert, & Co., 114 St Peter
Munro Daniel, 17 St Bonaventure
Patton Richard, 742 Craig
Prowse Brothers, 128 Gt St James
Richardson Isaac A., & Co., 41 St Lambert hill
Shepstone James A., 46 St Antoine. *See adv p 567*
State John, 844 St Catherine. *See adv p 568*
Stuart William, 706 Craig
Warminton R., & Co., 106 McGill
Wilson W. S., 755 Craig
Yon George, 241 St Lawrence

PRINTERS, BOOK AND JOB.

Beauchemin C. O., & Valois, 237 St Paul
Becket John C., 76 Gt St James
Duvernay Frères, 16 St Vincent
Lemoine P. G., & Son, 34 St Gabriel
Lovell John, 23 and 25 St Nicholas. *See adv p 163*
Mandeville Elie, 99 Campeau
Montreal Printing and Publishing Co., John Lowe, managing director, 67 Gt St James
Penny, Wilson & Co., 51 Gt St James
Perrault Louis, & Co., 36 St Vincent
Plinguet & Laplante, 30 St Gabriel
Rolland J. B., & Fils, 12 St Vincent
Rose Daniel, 7 Dollard
Senécal Eusèbe, 10 St Vincent
Starke James, & Co., 54 St François Xavier
Stevenson A. A., 70 St François Xavier
Wilson John, 42 St John

PRINTERS FURNITURE.

Dufresne Joseph, 12 St Charles Borromée. *See adv p 567*

PRINTSELLERS.

Bishop Geo., & Co., 53 Gt St James. *See adv p 91*
Dawson Brothers, 55 Gt St James
Graham J. Andrew, 279 Notre Dame
Horne George, 71 St François Xavier
Rolland J. B., & Fils, 12 St Vincent

PRODUCE.

Ayer & Beattie, 36 St Sacrament
Boyer, Hudon & Co., 321 Commissioners
Buck, Robertson & Co., 96 McGill
Butters Daniel, 31 St Sacrament
Cameron & Ross, 435 Commissioners
Cochrane George A., corner Grey Nun and William
Craig David J., 26 Foundling
Denholm George, 58 St François Xavier
Dougall John, & Co., 472 St Paul
Fraser Thomas, 352 Commissioners
Fuller Thomas, & Co., 482 St Paul
Hobson Thomas, & Co., 486 St Paul
Howard, Smith & Co., 42 St François Xavier
Kirkwood William W., & Co., 17 Lemoine
Maclean David E., & Co., 4 St Nicholas
McLaurin & McNiece, 351 Commissioners
Morrice David, & Co., 17 Victoria sq
Ryan M. P., M.P.P., 120 King
Sauvageau & Taylor, 18 St Sacrament
Shannon D., 11 William
Stark Cranson A., 10 St Nicholas
Stuart William W., 33 St Nicholas
Watt D. A. P., 43 St Sacrament

PROFESSORS.

Long Wm. Henry, writing, bookkeeping, composition, &c., 91 Gt St James
Markgraf Charles F. A., German, 335 Dorchester

PROVINCIAL LAND SURVEYORS.

Perrault Henri M., 89 St François Xavier
Plunket E. W., 88 Gt St James
Robb Charles, 96 St François Xavier

PROVISIONS.

Adams James D., 257 St Lawrence
Akin & Kirkpatrick, 20 Foundling
Alexander Henry M., 385 Commissioners
Baillargeon Joseph, 458 St Mary
Barrett Richard, 9 William
Bazinet Jean D., 11 Bonaparte
Benoit Z., & Co., 223 Commissioners
Blacklock John, 181 St Lawrence
Boyer, Hudon & Co., 321 Commissioners
Buck, Robertson & Co., 96 McGill
Delaney William & Arthur, 72 Jurors
Delehanty Michael, 60 St George
Doré Alfred, Coteau St Augustin n tollgate
Downey & Doherty, 417 Commissioners
Dufresne & Viau, 205 Commissioners
Dufresne Ovide, jun., 209 Commissioners
Duhamel Joseph Napoléon, 144 Lagauchetière
Dupras Calixte, 34 St Mary
Durack Patrick J., 139 Vitré
Fauteux Léandre, 80 St Lawrence, St J. Bte. village
Gauthier, Mayrand & Co., 289 Commissioners
Hannan M., & Co., 451 Commissioners
Hudon E., Fils & Cie., 260 St Paul
Idler Ernest, 16 Bonsecours market
Laing & Cooper, 377 Commissioners
Leggat & Reay, 431 Notre Dame
Levesque Joseph, 43 St Bonaventure
Little Thomas, 603 St Mary
Loranger Joseph, 124 Montcalm
McCullagh Kennedy, 108 Wellington
McDonald John, 167 St Lawrence
McGill Hugh, & Co., 437 Commissioners
McLaren William D., 247 St Lawrence
McMillan John, 13 Victor
Mercier Edouard, Bonsecours market, east end
Nolan W. P., & Co., 26 St Sacrament
O'Loghlan, Martin, 120 Prince
O'Neil John, 1 Chaboillez sq
Perrault Léon, 496 St Catherine
Prévost Amable, & Co., 217 Commissioners
Reynolds William, 169 McGill
Rivard & Cie., 295 Commissioners
Ryan M. P., M.P.P., 120 King
Scott & Robertson, 383 Commissioners
Shannon D., 11 William
Slevin John, 623 Craig
Tees John, 359 St Joseph
Tiffin T., & Co., 214 St Paul
Villeneuve Jos. Octave, 134 St Lawrence cor Mile end
Vipond T. S., 379 Commissioners
Virtue Robert, & Co., 200 St Patrick
Wait George, cor McGill and William

PUBLIC LAUNDRY.

St Julien Madame Angélique, 29 St Urbain

PUBLISHERS.

Becket J. C., 76 Gt St James
Blackie & Son, Thompson & Duff, general agents, 65 Craig. *See adv p* 565
Dawson Brothers, 55 Gt St James
Grafton F. E., 78 Gt St James
Lovell John, 23 St Nicholas. *See adv p* 163
Miller Robert, 397 Notre Dame. *See adv p* 256
Montreal Printing & Publishing Co., 67 Gt St James
Notman Wm., of Portraits of British Americans and of Photographic Selections, 17 Bleury
Perrault Louis, & Co., 34 St Vincent
Sadlier D. & J., & Co., 336 Notre Dame. *See adv p* 565
Stevenson A. A., 70 St François Xavier
Thompson & Duff, 655 Craig
White C. T., 33 St George

RAILWAY SUPPLIES.

Brown Alfred, 20 St Sacrament
Gardner Robert, 48 to 54 Nazareth
Kinmond W. L., & Co., 7 Custom house sq
Mackenzie Richard, 356 St Paul
McDougall John, & Co., St Gabriel locks, office 22 St Sacrament
Millard R., & Co., 147 Prince
Peck Thomas, & Co., 391 St Paul
Waddell & Pearce, 27 St John

READING ROOMS.

Cabinet de Lecture Paroissial, 327 Notre Dame
Canadian French Institute, 18 Little St James
Grand Trunk Literary and Scientific Institute, Point St Charles
Institut Canadien, 111 Notre Dame
Library and News Room of French Canadian Institute, 10 Little St James
Library of the Seminary of St Sulpice, cor Notre Dame and St François Xavier
Mechanics Institute, 108 Gt St James
Mercantile Library, 14 St Bonaventure
Merchants Exchange, 11 St Sacrament
Sailors Institute, Young's buildings, 233 Commissioners

REFRIGERATORS, BATHS, &c.

Beard J. G., & Co., 54 McGill
Beliveau Hilaire, 193 St Paul. *See adv p* 554
Beliveau Louis J., & Co., 297 St Paul. *See adv p*
Clendinneng W., 182 Gt St James
Cole & Brother, 15 Victoria sq. *See adv p* 574
Delisle, Brothers & McGill, 483 St Paul
Hagar George, & Co., 520 St Paul
McFarlane James, 14 St Radegonde
Meilleur & Co., 526 Craig. *See adv p* 15
Prowse Brothers, 128 Gt St James
Reed Geo. W., wholesale, 785 Craig. *See adv p*
Ryan Cornelius, 38 Victoria sq. *See adv p* 574

REGISTRY OFFICE FOR SERVANTS.

McIntosh Mrs. William, 619 Craig
Morton & Co., 55 McGill college av

RESTAURANTS.

Butler James, Britannia, 112 Notre Dame
Cosmopolitan, A. M. F. Gianelli, 15 Place d'Armes
Delmonico unch Room, Beaumo t & Buchigna proprietors, 79 and 81 St François Xavier
Feek Robert, 691 Craig
Freeman Allan, 99 Gt St James
Jordan George C., 558 Craig
Laprise Alfred S., 239 Commissioners
Queen's, Peardon & Ebbitt, 136 Gt St James
Shakspeare inn, C Corrigan, 77 St François Xavier
Terrapin, J. Carlisle, Crystal block, 289 Notre Dame

RIDING SCHOOL.

Alloway A. W., 30 Cotté

ROOFERS.

Bélanger Alexander, 109½ College
DeBlois & Pleau, 256 St Catherine
Lewis Henry Napoleon, 505 St Mary
Reed George W., slate and metal, 785 Craig. *adv p* 568
Yon Antoine, 147 Bleury

ROOFING COMPOSITION.

Bangs Isaiah L., & Co., 9 Place d'Armes hill

ROPE MAKERS.

Coyle James, St Catherine n Parthenais
Murphy Matthew, 123 Ontario

ROYAL ITALIAN BITTERS.

Gianelli A. M. F., manufacturer, 25 Hospital

RUBBERS.

Canadian Rubber Company, Francis Scholes, manager, office 272 St Mary
Hibbard & Co., 10 Lemoine

SADDLERS AND HARNESSMAKERS.

Euard John, 18 Chaboillez sq
Irwin J. & R., 165 McGill
King William, 227 McGill
Kinsela Peter, 21 St Bonaventure
Lawrie David W., 705 Craig
Lortie & Mathieu, 46 St Joseph
McLaren John C., 149 Gt St James
Murphy Daniel, 28 Jacques Cartier sq

SADDLERS FURNISHINGS.

Archer David, 804 Craig
Fabre Gustave R., 287 St Paul

Laren John C., 149 Gt St James
npson, Whitehead & Co., 452 St Paul

S, FIRE AND BURGLAR PROOF.

rshaw & Edwards, 139 St François Xavier. *See adv opposite Index to Advertisers p 19*

OONS.

ton George, Princess Royal, 194 William
ern George, Metropolitan, 54 St Gabriel
eunger Morice, lager beer, 596 Craig
nin Emelien, 382 St Lawrence
nnan Arthur, 196 St Maurice cor Inspector
lotte Joseph Laurent, 1 McCord
gnon A. T. A., & Co., cor Champ de Mars and Bonsecours
tello & Donahoe, 175 St Bonaventure
sen Charles, 7 St Amable
whurst William, Prince of Wales, 32 St Paul
ler John, 737 Craig
kus Frederick, Shades, 390 Notre Dame
gon John, 603 St Catherine
gan Patrick, Ordnance arms, 35 St Paul
rul André, 134 St Joseph
ond J. B., 274 Craig
ls William, Exchange, 168 Gt St James
rnan Francis, 411 St Joseph
eley James, 48 St John
berté Flavien, 10 Papineau sq
r William, Birmingham, 671 Craig
gère Bernard, 238 Notre Dame
sfield Martin, Mansfield house, 215 St Bonaventure
sfield William, 491 Craig
Cormack Thos., Leinster, Wellington cor Prince
Donald R., 57 Common
Enroe Patrick, 317 Commissioners
Kinern Charles, 4 St Claude
ard Jean Bte., 569 St Joseph
r R., 612 St Mary
ara Francis, 576 St Catherine
land Francis, 346 Notre Dame
aire Dominique, 168 St Bonaventure
cy Moïse, 21 St Antoine
ge A. P., The Ocean, 433 Notre Dame
kspeare ..., Henry Corrigan, 77 St Frs. Xavier
ean David, 12 St Madegonde
r Wm., Crown and Sceptre, 17 Place d'Armes hill
sey Bernard, 710 Craig
ière Gilbert, 184 St Lawrence
ters John, 360 Notre Dame
son William, 385 Notre Dame

AND PLANING MILLS.

glas Brother & Co., 342 William
in Charles, 111 Duke
Sauvran J. W., & Co., St Gabriel locks. *See adv p 557*
rer James, & Co., cor Seigneurs and Richardson

MAKERS.

& Collins, 9 Chenneville
James, 90 Wellington
& Allen, 118 Queen. *See adv p 555*
ren H. B., 34 St Patrick

OLS, ACADEMIES AND SEMINARIES.

démie Commerciale Catholique de Montréal, U. E. Archambault, principal, 31 Cotté
rews Mrs. F. H. and Daughter, 28 Sanguinet
sh and Canadian, Hezekiah Arnold, principal, 1 Cotté
enter Philip P., West end select school, Brandon lodge, Côte des Neiges road, below Sherbrooke
stian Brothers, Côte des Neiges
stian Brothers, 97 Dorchester
stian Brothers, 41 Cotté
giate School, Charles Nichols, L.R.C.P., principal, 21 Victoria. *See adv p 572*
nial Church and School Society's Model school, rev. Canon Bond, superintendent and secretary, 4 St Bonaventure
Congregation of Notre Dame, rev. Mother St Ursule, superioress general, 40 St Jean Baptiste
Forneret Misses G. & C., young ladies day school, 104 St Denis
Gordon Mrs. Alex., boarding and day school, 328 Bleury
Grand Séminaire des Ecclésiastiques, rev. Jean Bte. Larue, director, Sherbrooke n Guy
Hamilton rev. William, D.D., principal, institute for young ladies, 53 McGill college av
High School, in connection with McGill college, H. A. Howe, M.A., rector, 677 Dorchester cor University
Jacques Cartier Normal, M. l'Abbé H. Verreau, principal, Old Government house, 128 Notre Dame
Lacombre & Clarke, French and English academy, 32 St Denis
Ladies of the Sacred Heart, Lagauchetière, head of Co é
Lay Mrs. E. H., 41 Beaver hall terrace. *See adv p 570*
Macdonnell Mrs. Helen M., 116 St Constant
McDonald Dugald, commercial academy, 104 St Bonaventure
McGill Model school, James McGregor, boys dept.; Miss Mary Coady, girls dept., 30 Belmont
McGill Normal school, professors Hicks and Robins, 30 Belmont
McGinn Miss M. A., young ladies school, 37 Drummond
McIntosh Misses (Neil), young ladies academy, Bute house, 844 Sherbrooke. *See adv p 571*
Montreal Academy, W. S. Haight, M.A., Mercantile Library building, 14 St Bonaventure
Peddie Misses, young ladies seminary, 13 Phillips sq
Proprietary College, rev. A. Stone, principal, The Manse, 35 City Councillors
Salle d'Asile St Joseph, 187 St Bonaventure
Shewan A. N., M.A., West end academy, 2 Oxford terrace, 47 McGill college av
Simpson Mrs. Lucy, boarding and day school, 108 Mansfield. *See adv p 571*
Sincernie Miss M., 139 Wolfe
St. Denis academy, Sister St. Gabriel, superioress, 35 St Denis
Villa Maria, Côte St Antoine
Woodley Mrs. & Miss, boarding and day school, 100 St Hubert
Young Mrs. Jane, 7 St Antoine

SCULPTURE.

Baccerini George, & Co., 14 Gosford. *See adv p 5*
Cunningham William H., 91 Bleury
Hughes Louis, 465 St Lawrence
Mavor James A., & Co., cor St Catherine and St Alexander

SEEDS, GARDEN AND FIELD.

Birks John, 588 St Catherine
Birks Richard, 187 McGill
Buck, Robertson & Co., 96 McGill
Delorimier & Duclos, 191 St Joseph
Devins & Bolton, 193 Notre Dame. *See adv on back cover*
Evans William, over St Anns market. *See adv p 545*
Goulden James, 177 St Lawrence
Harte J. A., Glasgow drug hall, 396 Notre Dame
Latham Richard S., 667 Craig
Lymans, Clare & Co., 384 St Paul. *See adv p 231*
Lyman S. J., & Co., 44 St John
Muir E., Place d'Armes
Rogers John, & Co., 133 Gt St James

SEWING MACHINES.

Berry William, 567 Lagauchetière cor Anderson. *See adv p 556*
Lawlor J. D., 365 Notre Dame
Scott S. B., & Co., (Wheeler & Wilson) 345 Notre Dame
Steele T. L., 387 Notre Dame

SHELL FISH.

Craven & Farrar, 235 McGill

SHERIFF'S OFFICERS.

Dempsey Michael, 38 Little St James
Martin Thomas Albert, 60 Little St James

SHIP CARPENTERS.

Tate & Co., South side Canal, Point St Charles
Vautier Philip, 28 Grey Nun

SHIP CHANDLERS.

Gaherty Dennis, 311 Commissioners
Maguire & Smith, 285 Commissioners
McKenzie Murdoch, 4 Grey Nun
Ross P. S., & Brother, 10 Grey Nun. *See adv p* 10

SHIPSMITHS.

McDonald John, 32 Grey Nun
Vautier Philip, 28 Grey Nun

SHIP YARDS AND DOCKS.

Auger J. B., & Co., cor Etienne and Canal
Cantin Aug., Canada Marine works, 690 St Joseph
Tate & Co., south side of Canal, Point St Charles

SHIPPING AGENTS.

Allan H. & A., corner Youville and Common
Anderson John, & Co., 86 McGill. *See adv p* 548
Freer William M., & Co., 10 Hospital. *See adv p* 558
Heubach George, 31 St François Xavier
Inglis James, Young's buildings, 222 Wellington
Lord James, & Co., 18 Common
Maclean David E., & Co., 4 St Nicholas
McCuaig John F., 81 Common
McLea John & Robert, 8 Common
Munderloh & Steencken, 301 Commissioners
Rhynas John, 9 St Helen
Shaw David, Royal Insurance buildings, 2 Common
Stark Cranson A., 10 St Nicholas

SHIRTS, COLLARS, &c.

Aitken John, & Co., 377 Notre Dame
Dewar G. R., 381 Notre Dame
Gagnon G. A., 300 Notre Dame
Kempt G., & Co., 306 Notre Dame
Laurier Z. J., & Co., 264 Notre Dame
Lowe F., & Co., 225 McGill
McClure & Cassils, 393 Notre Dame
Morison James, & Co., 450 Notre Dame
Ringland & Co., 398 Notre Dame
Smith W. A., & Co., 496 St Paul cor St Peter

SHOE FINDINGS.

Boucher George, 407 St. Paul
Bryson Campbell, 9 Lemoine
Charbonneau Liboire L., 444 St Paul
Delorme Pierre, 418 St Paul
Galarneau M. C., 295 St Paul
Jacques & Lamontagne, 296 St. Paul
Leclerc John A., 530 St Paul
Slack & Gravel, 409 St Paul
Perrault Eloi, 305 St Paul

SIGN AND ORNAMENTAL PAINTERS.

Andrews & Thomas, 15 St Bonaventure
Betts George, & Son., 28 Little St James
Craig Alexander, 179 Fortification lane
Denis Louis N., & Co., 304 St Lawrence. *See adv p* 6
DeZouche George C., 53 Bleury
Kimber James, 112 Bleury. *See adv p* 561
Lavoie O. M., 329 St Lawrence
Millen Henry, 748 Craig
Moses Michael, 80 Inspector
Murphy John, 8 Bleury
O'Grady James, 36 St Joseph
O'Keane John, & Co., 94 St Bonaventure
Robinson Thomas, 23 Bleury. *See adv p* 560
Storer Charles, 24 Hospital. *See adv p* 329
Sweet A. & J., 753 Craig
Usherwood Joseph, 59 St Urbain. *See adv p* 561
Vincent D., 100 St Antoine
Waldren & Brother, 27 Bleury

SILKS, SATINS, &c.

Archambault Prospère, 406 St Catherine
Barbeau François Xavier, 77 St Joseph
Barré Joseph L., 92 St Lawrence
Beauchamp L. E., & Co., 89 Notre Dame
Beaudry J., & Co., 268 Notre Dame. *See adv p* 547
Belair dit Plessis L. R., 289 St Lawrence
Bélisle & Haly, 61 Notre Dame
Berthiaume Wilderick, & Co., 115 Notre Dame
Bertrand Magloire, 129 Notre Dame
Bourdeau & Barbeau, 83 Notre Dame
Bowie W. B., & Co., 395 Notre Dame
Brazeau François Xavier, 252 St Paul
Charest Samuel, 3 St Lawrence
Clarke W. R., 196 McGill. *See adv p* 548
Desmarteau & Bond, 456 Notre Dame
Desrochers Edouard, 62 St Lawrence
Dolan Francis, 460 Notre Dame
Doré Jos. Hilaire, Coteau St Augustin n toll
Dufort Jean Bte., 235 St Lawrence
Dufresne, Gray & Co., 454 Notre Dame. *See* 547
Dupuis & Labelle, 68 Notre Dame
Duverger L. N., 65 Notre Dame
Francœur & Giroux, 7 St Lawrence
Girard H., 212 Notre Dame
Girard & Nantais, 237 Notre Dame
Gohier Rémi, 335 Mignonne
Gravel Frères, 2 St Lawrence
Grenier Edouard, 65 St Lawrence
Guilmette Joseph O., 71 Notre Dame
Handley Edward, 203 St Paul
Harrison Thomas, 104 Bleury
Hurtubise & Hamilton, 8 St Joseph
Jolicœur & Lamy, 225 St Lawrence
Labine Jules, 166 Notre Dame
Lamarre & Labelle, 85 Notre Dame
Larrivée Napoléon, 365 St Joseph
Laurent Pierre, 35 St Lawrence
Lecavalier & Godin, 283 St Lawrence
Liggett & Hamilton, 17 St Joseph
Limoges & Co., 125 St Joseph
Marien Narcisse, 77 Notre Dame
McRobie John, 36 St Bonaventure
Merrill H. & H., 288 Notre Dame
Mondion Louis Joseph, 451 St Joseph
Morgan Henry, & Co., 163 Gt St James
Morison James, & Co., 450 Notre Dame
Murphy A. A., 418 Notre Dame
Murphy John, & Co., 405 Notre Dame
Mussen Thomas, 257 Notre Dame. *See adv p* 7
Ogilvy James A., 91 Mountain
Paquin Isidore, 27 St Lawrence
Park John C., 214 McGill
Pelletier Louis & Cie., 101 Notre Dame
Perrault & Merrill, 131 Notre Dame
Perrin Charles F., 123 Notre Dame
Phillips James Z., 129 St Lawrence
Plessis dit Bélair L. R., 283 St Lawrence
Powell George, 33 St Joseph
Préfontaine, Perrault & Co., 97 Notre Dame
Quevillon Charles, 512 Craig
Rafter John A., 31 St Lawrence
Senécal Denis, 272 Notre Dame
St. Jean Louis G., 44 Sanguinet
St. Jean Romain, 67 Notre Dame
Tessier Louis, 127 Notre Dame
Tessier S. A., 231 St Lawrence
Touchet Louis D., 83 St Lawrence
Trudel & Vincent, 95 Notre Dame
Turgeon & Sareault, 399 St Joseph
Turgeon Théophile, 197 Notre Dame
Williamson James, & Co., 448 Notre Dame

SILVER PLATERS.

Archer David, 804 Craig
Elkington Charles, 88 St Constant. *See adv p*
Grothé J. M., 35 St Lambert
Hendery Robert, & Co., 53 Gt St. James. *See p* 562
Lymburner M. C., 60 St Antoine
Savage, Lyman & Co., 271 Notre Dame. *See adv*
Tabb H. Nelson, 683 Craig

SILVER TEA AND COFFEE SETS.

Hendery Robert, & Co., 53 Gt St. James. *See p* 562
Savage, Lyman & Co., 271 Notre Dame. *See adv*
Sharpley Rice, Crystal block, 281 Notre Dame

SMALL WARES.

Benson John W., 398 St Paul
Bruce James, & Co., 390 St Paul
Eaves William, 359 Notre Dame
Foulds & Hodgson, 366 St Paul
Gilmour James Y., & Co., 375 St Paul
Goode John B., 57 St Sulpice

Hiam W. H., 8 Lemoine
Murphy A. A., 418 Notre Dame
Murphy John, & Co., 405 Notre Dame
McLachlan Brothers, & Co., 468 St Paul
Wilkes Robert, 455 St Paul. *See adv p* 349

AP AND CANDLE MANUFACTURERS.

Christie W., 516 Craig, factory 36 Jacques Cartier
Darling & Brady, 96 St Charles Borromée. *See adv p* 575
Hood Andrew W., 57 Amherst
Kavanagh Michael, 39 Chaboillez sq
McClellan W. W., 247 Wellington
Mathewson John, & Son, 10 to 26 Inspector
Smardon John, 140 St Urbain

ATIONERS.

Beauchemin C. O., & Valois, 237 St Paul
Boyd Robert W., 13½ Place d'Armes
Chapleau Zéphirin, 174 Notre Dame
Dalton William, & Co., 64 Gt St James
Dawson Brothers, 55 Gt St James
Fabre & Gravel, 46 St Vincent
Grafton F. E., 78 Gt St James
Graham J. A., Cathedral block, 279 Notre Dame
Graham Robert, & Co., 47 St François Xavier
Hill C., 666 Dorchester cor Brunswick. *See adv p* 543
Horne George, 71 St François Xavier
Hanson William, British & Foreign, 58 St François Xavier. *See adv* 565
Miller Adam, jun., 29 Bleury
Miller Robert, 397 Notre Dame. *See adv p* 256
Murray & Co., 379 Notre Dame
Parslow John, 442 St Paul
Payette Charles, 250 St Paul
Perry & Co., 509 Craig
Pickup Edmund, 123 St François Xavier
Reid W., & Co., 12 Common. *See adv* 563
Riddell Thomas, & Co., 14 Gt St James
Rolland J. B., & Fils, 12 St Vincent
Sadlier D. & J., & Co., 336 Notre Dame. *See adv p* 565
Worthington Richard, 101 Gt St James

ATIONERS, WHOLESALE.

Angus, Logan & Co., 378 St Paul
Buntin Alexander, & Co., 338 St Paul
Darling William, & Co., 30 St Sulpice
Weir Robert, & Co., 160 Gt St James

ATUARY.

Baccerini G., & Co., 14 Gosford. *See adv p* 5

EAM AND TOWBOAT COMPANIES.

Canadian Navigation Co., A. Milloy, manager, 73 Gt St James. *See adv p* 111
Ottawa River Navigation Co., capt. R. W. Shepherd, president, Mercantile Library building, 14 St Bonaventure. *See adv p* 559
Richelieu Navigation Co., J. B. Lamère, agent; J. N. Beaudry, secretary, 201 Commissioners. *See adv p* 559
Royal Mail Through Line, Alex. Milloy, 73 Gt St James. *See adv Canadian Navigation Co., p* 111
Sincennes & McNaughton, Freight and Tug Line, 203 Commissioners

EAM FITTERS.

Garth Charles, & Co., 536 Craig. *See adv* 566
McKenna Thomas, 58 St Henry. *See adv* 566
Mitchell Robert, & Co., 114 St Peter
Richardson Isaac A., & Co., 41 St Lambert hill
Warminton R., & Co., 106 McGill

OVES, PARLOR AND COOKING.

Beliveau Hilaire, 198 St Paul. *See adv p* 554
Beliveau L. J., & Co., 297 St Paul. *See adv p* 554
Clendinneng William, 118 Gt St James. *See adv p* 573
Cole & Brother, 15 Victoria sq. *See adv p* 574
Conroy John (to rent) 165 Dalhousie. *See adv p* 575
Crevier & Poitras, 427 Notre Dame
Evans J. H., 463 St Paul
Hagar George, & Co., 520 St Paul
Haldimand & Co., 253 St Paul
Ives & Allen, 118 Queen. *See adv p* 555
Lepage Germain, 210 St Paul
Loiselle Mrs. Margaret, & Co., 187 St Joseph
Manning W. J., 783 Craig
Martin John, 25 St Antoine
McFarlane James, 14 St Radegonde
Meilleur & Co., 526 Craig. *See adv p* 15
Prowse Brothers, 128 Gt St James
Rogers & King, 645 Craig
Ryan C., 38 Victoria sq. *See adv p* 574
Surveyor Louis J. A., 524 Craig
Warminton R., & Co., 106 McGill

STRAW GOODS.

Macdonald de B., & Co., 19 St Helen
May Thomas, & Co., 63 St Peter
Plimsoll, Warnock & Co., 18 St Helen
Reid J., 245 Notre Dame

SUGAR REFINERS.

Molson John H. R., & Brothers, 222 St Mary, city office 117 St François Xavier
Redpath John, & Son, St Gabriel locks, office North British chambers, 11 Hospital
Smith William, & Brother, 17 William

SUPERPHOSPHATE OF LIME.

Evans William, over St Anns market *See adv p* 545
Lymans, Clare & Co., 384 St Paul. *See adv p* 234
Snow E. L., 93 Jurors

SURGICAL APPARATUS.

Gross Ferdinand, 36 Victoria sq. *See adv opp Title p* 12
Lymans, Clare & Co., 384 St Paul. *See adv p* 234

TANNERS.

Blondin Pierre, 339 St Catherine
Donavan & Moran, 142 Amherst
Ecroyd Thomas, 154 William
Galibert Calixte, & Son, 109 St Catherine
Hawkins Thomas, 196 Ann
Porter & Delesderniers, 504 St Paul
Shaw F., & Brothers, 14 Lemoine
Valois Narcisse, 62 St Antoine

TEAS, SUGARS, &c., WHOLESALE.

Austin, Bertram & Co., 26 and 28 St Maurice
Baldwin C. H. & Co., 8 St Helen
Boyer, Hudon & Co., 321 Commissioners
Chapman, Fraser & Tylee, 15 Hospital
Chapman Henry, & Co., 22 St John
Chaput L., Fils & Cie., 429 Commissioners
Childs George, & Co., 20 St François Xavier
Coghlan & Co., 516 Craig
Colson, Lamb & Co., 25 St John
Crawford James, & Co., 19 St Sacrament
Desmarteau N. & W., & Jodoin, 286 St Paul
Douglas James, & Co., 508 St Paul
Doyle James, & Co., 24 St Peter
Duncan & Forster, 12 St John
Forester, Moir & Co., 21 St Helen
Franck J. C., & Co., 25 Hospital
Gauthier, Mayrand & Co., 289 Commissioners
Gear Henry John, 32 St Nicholas
Hudon & Beliveau, 42 Jacques Cartier sq
Hudon E., Fils & Cie., 260 St Paul
Hudon Joseph, & Co., 199 Commissioners
Hudon Victor, 306 St Paul
Hutchins Benjamin, & Co., 188 McGill
Kingan & Kinloch, St Peter cor St Sacrament
Leclair F. & J., & Co., 290 St Paul
McShane R., 109 McGill
Marriage Walter, 30 Lemoine
Masson D., & Co., 31 St Peter
Mathewson J. A., 202 McGill
Moore, Semple & Hatchette, 128 McGill
Peavy & Co., 40 St John
Phelan Joseph, & Co., 537 St Paul
Prévost Amable, & Co., 217 Commissioners
Robertson & Beattie, 124 McGill
Robertson David, 36 St Peter
Ross T. & F., & Co., 361 Commissioners
Shannon Alexander, & Co., 102 McGill
Sinclair, Jack & Co., 413 St Paul
Tiffin Brothers, 318 St Paul
Tiffin T., & Co., 214 St Paul
Torrance David, & Co., Exchange court, Hospital

TEAS, SUGARS &c., WHOLESALE AND RETAIL

Acton George, 194 William

Adams James D., 257 St Lawrence
Archibald & Richardson, 392 Notre Dame
Armstrong R. J., 191 McGill
Aubin Frederick, 32 Dupré lane
Baillargeon Joseph, 460 St Mary
Baird & Crawford, 123 Gt St James
Balfour Robert, 121 St Urbain cor Dorchester
Benallack H.J.,Bonaventure building, 20 Victoria sq
Biron Samuel, 57 St Joseph
Blacklock John, 181 St Lawrence
Boire Jean, Hochelaga
Bourgeois Philip, 58 Lagauchetière
Brennan William, 287 Mignonne
Burke John, St Maurice cor St Henry
Burke Michael, 20 St Antoine
Carle Louis, 248 Visitation
Carroll M. J., 60 Bleury
Cauchon Dolphus, 481 St Lawrence
Chagnon A. T. A., & Co., cor Champ de Mars and Bonsecours
Charbonneau Louis H., Bleury cor Jurors
Charlebois A. & H., 110 McGill
Clark West, 91 Mountain
Clarke John, 538 St Paul
Cloutier Séraphin, 29 St Joseph
Cohen Lawrence, 121 Bleury
Colquhoun Alex., 207 St Mary
Courcelles Rémi, 419 St Catherine
Crevier Antoine, 266 Jacques Cartier
Cutler John, 737 Craig
Daigle Clément, 383 St Joseph
Darragh James, 55 Aylmer
Delehanty Michael, 60 St George
Delaney William & Arthur, 72 Jurors
Desmarteau Charles, 37 St Mary
Donohue Timothy, 161 St Paul
Doray Amable, 109 St Paul
Doré Alfred, Coteau St Augustin n tollgate
Drugon John, 603 St Catherine
Dufresne Léon G., 530 St Catherine
Dufresne & McGarity, 221 Notre Dame
Dufresne Thomas, 39 Sanguinet
Duhamel Amable, 183 Commissioners
Duhamel Joseph, Napoléon, 144 Lagauchetière
Dumouchel Alfred, & Co., 613 St Mary
Dupras Calixte, 34 St Mary
Durack Patrick J., 139 Vitré
Elliott John, 194 St Paul
Emond Cléophas, 381 Ontario
Emond J. B., 274 Craig
Fauteux Léandre, 80 St Lawrence, St J. Bte. village
Filiatrault Ferdinand, 115 St Dominique
Feron Martin, 90 Bleury
Fournier Cléophas, 267 St Dominique
Fraser Brothers, 182 Bleury
Garand Damase, & Co., St Louis cor Bonsecours
Gaucher & Tellemosse, 121 St Paul
Grace Patrick, 591 St Mary
Graham George, 16 St Radegonde
Gravel Frères, 2 St Lawrence
Groome P. M., 470 St Dominique
Henderson J. & D., 831 St Catherine
Hébert & Lamy, 623 St Mary
Houle & Gauthier, 115 Inspector
Hutchison John, 72 Notre Dame
Johnson W.B.,46 Beaver hall terrace cor Dorchester
Kemp & Brown, 147 McGill
Kinsella Nicholas, 17 Jurors
Lamarche L. E., 499 Craig
Lamb Thomas, 385 St Mary
Larkin Patrick, 186 Ottawa
Lassonde & Favreau, 43 St Mary
Laverty Joseph, 110 Bleury
Lavigne Moïse, 228 St Constant
Leclerc Paschal, 560 St Catherine
Lefebvre Jean Bte., & Cie., 242 Craig
Lefebvre O., 111 Amherst
Leggat & Reay, 431 Notre Dame
Levesque Joseph, 43 St Bonaventure
Logan Robert, 689 St Catherine
Lorange Joseph, 124 Montcalm
Lorange Olivier, 115 Dorchester
Lippe Camille, 218 Montcalm
Little Thomas, 603 St Mary
Maguire & Smith, 285 Commissioners
Mallette Joseph, 55 Labelle
Mallette Louis Z., 572 St Joseph
Martel Joseph, 564 St Joseph
McCullagh Kennedy, 108 Wellington
McDonald Duncan J., 73 Wellington
McDonald John, 167 St Lawrence
McGibbon Alex., Italian warehouse, 69 Gt St Ja
McGibbon William, 218 Notre Dame
McGill Hugh, & Co., 437 Commissioners
McIntosh & Patterson, 94 St Antoine
McLaren William D., 247 St Lawrence
McNamara Daniel, 367 St Joseph
Ménard Jean Bte., 569 St Joseph
Mercier J. O., 137 St Paul
Meunier Charles, 441 Lagauchetière
Moore Terence, 194 St Bonaventure
Mullen John, 53 St Lawrence
Murphy Bartholomew, 26 Aylmer
Murray Thomas, 96 William
Normandin Alexis, & Frère, 286 St Lawrence
O'Hara Francis, 576 St Catherine
O'Loughlin Martin, 120 Prince cor Ottawa
O'Neil John, 1 Chaboillez sq
O'Reilly Francis, 164 St Bonaventure
Pegnem Charles, 155 Etienne
Perrault Honoré, 326 Jacques Cartier
Perrault Louis, 496 St Catherine
Prud'homme Prospère, 444 St Joseph
Quintal Ferdinand, 329 St Catherine
Reynolds William, 169 McGill
Ritchot & Trudelle, Hochelaga
Robert Augustin, 180 Amherst
Robert Olivier, 268 Mignonne
Rosaire Dominique, 168 St Bonaventure
Senécal, Cadieux & Cie., 19 Jacques Cartier sq
Shannon Neil, 455 Commissioners
Slevin John, 623 Craig
Smith & Cox, 232 St Joseph
Soulière Onésime, 802 Craig
St. Jean David, 12 St Radegonde
Stewart Alexander, 24 Chaboillez sq
Stewart John, 600 St Joseph
Tees John, 359 St Joseph
Thompson John, 204 St Paul
Thompson William, Hochelaga
Tomkins M. M., 209 St Lawrence
Toner James, 444 Lagauchetière
Trudel & Carmel, 111 St Lawrence
Turgeon Nestor, 51 Common
Villeneuve Félix, 159 St Paul
Villeneuve Jacques, 284 St Catherine
Villeneuve Joseph O., 134 St Lawrence cor Mill
Villeneuve & Lacaille, 200 St Paul
Villeneuve Nazaire, 67 St Mary
Virtue Robert, & Co., 200 St Patrick
Walsh A. & M., 3 St Antoine
Westgate J. D., Côte St Paul
Wilcott André, 201 Beaudry
Willison Henry, 4 Phillips sq

TELEGRAPH COMPANY.

Montreal, Hugh Allan, president, James Dal secretary, 12 and 14 St Sacrament. *See adv p*

THRESHING AND MOWING MACHINES.

Rodier Charles S., 62 St Martin
Smith John, St Gabriel locks

TIN, SHEET IRON &c.

Cadoret & Frère, 789 Craig
Davidson & Kerr, 22 Hospital
Gillespie James, 599 Craig
Hagar George, & Co., 520 St Paul
Hall, Kay & Co., Young's buildings, 90 McGill
James William, 816 St Catherine
Manning W. J., 783 Craig
McCulloch William, 780 Craig
McFarlane James, 14 St Radegonde
Meilleur & Co., 526 Craig. *See adv p 15*
Pillow, Hersey & Co., 5 Custom house sq
Prowse Brothers, 128 Gt St James
Ryan Cornelius, 38 Victoria sq. *See adv p 574*
Sancer & Frère, 283 St Paul
Warminton R., & Co., 106 McGill
Yon George, 241 St Lawrence

TINSMITHS.

Ackermann & Minough, 105 Vitré

Bélanger Alex., 109½ College
Bisson Louis J., 118 St Lawrence
Brouillière Maurice, 419 St Mary
Cadoret & Frère, 789 Craig
Chanteloup Ernest, 587 Craig
Cole & Brother, 15 Victoria sq. *See adv p* 574
Constantineau Gédéon, 130 St Joseph
Crevier & Poitras, 427 Notre Dame
DeBlois & Pleau, 256 St Lawrence
Dednam & Young, 36 Bleury
Gillespie James, 599 Craig
Grenier Vital, 268 St Lawrence
James William, 816 St Catherine
Kearney & Brother, 675 Craig. *See adv p* 568
Lapierre Joseph, 53 Fullum
Louis Henri N., 505 St Mary
McCulloch William, 780 Craig
McFarlane James, 14 St Radegonde
McKenna Thomas, 58 St Henry. *See adv p* 566
Perrault William, 220 St Lawrence
Prowse Brothers, 128 Gt St James
St George & Drapeau, 104 St Lawrence
State John, 844 St Catherine. *See adv p* 568
Villemaire Edouard, 24 Jacques Cartier sq
Villemaire Ovide, 9 Jacques Cartier sq
Warminton R., & Co., 106 McGill
Wilson W. S., 755 Craig
Yon George, 241 St Lawrence

IRONWARE.

Bélanger Alex., 109½ College
Bisson Louis J., 118 St Lawrence
Brouillière Maurice, 419 St Mary
Cadoret & Frère, 789 Craig
Chanteloup Ernest, 587 Craig
Cole & Brother, 15 Victoria sq. *See adv p* 574
Constantineau Gédéon, 130 St Joseph
Crevier & Poitras, 427 Notre Dame
Davidson & Kerr, 22 Hospital
DeBlois & Pleau, 256 St Lawrence
Dednam & Young, 36 Bleury
Gillespie James, 599 Craig
Grenier Vital, 268 St Lawrence
James William, 816 St Catherine
Lapierre Joseph, 53 Fullum
Louis Henri N., 505 St Mary
McCallum William, 780 Craig
McFarlane James, 14 St Radegonde
Meilleur & Co., 526 Craig. *See adv p* 15
Perrault William, 220 St Lawrence
Prowse Brothers, 128 Gt St James
Reed George W., (wholesale) 785 Craig. *See adv p* 568
Ryan C., 33 Victoria sq. *See adv p* 574
State John, 844 St Catherine. *See adv p* 568
Surveyor Louis J. A., 524 Craig
Warminton R., & Co., 106 McGill
Wilson W. S., 755 Craig
Yon George, 241 St Lawrence

TOBACCO FACTORIES.

Bathgate & Brother, 9 St John
McDonald W. C., 163 Water
Rattray J., & Co., 206 Notre Dame
West Brothers, 144 McGill

TOBACCO PIPE MANUFACTURERS.

Henderson & Son, 114 Colborne av

TOBACCO, SNUFF, &c.

Bathgate & Brother, 9 St John
Brahadi Samuel, Cathedral block, 277 Notre Dame
Cunningham William, 124 Notre Dame
Davis Samuel, 16 Gt St James
Dubeau Charles, 217 St Lawrence
Dubord A., & Co., 227 St Paul. *See adv p* 575
Ferguson D. H., 100 McGill
Filiatrault Cyriac, 11 Jacques Cartier sq
Hart Alexander, & Co., 323 St Paul
Henry Philip, 308 Notre Dame
Holtby William, 6 St Radegonde
Jacobs H., & Co., 299 Notre Dame
Lefebvre François, 512 St Mary
McConkey Samuel, 30 Gt St James
McDonald W. C., 163 Water
Pagels Frederick, 113 Gt St James
Rattray J., & Co., 206 Notre Dame
Swain Henry, 309 St Paul
Turgeon Louis O., 208 St Paul
West Brothers, 144 McGill
Williams W. P., 19 St Lawrence
Zacharias M., & Co., 213 Notre Dame

TOYS

Black H. G., 232 McGill
Boyce J. R., 343 Notre Dame
Daly A. D., & Co., 11 Bleury
Holland George A., 421 Notre Dame
Holland Richard, 266 Notre Dame
Humphreys Mrs. Elizabeth, 861 St Catherine

TRUNKS, CARPET BAGS, VALISES, &c.

Barrington George, 429 Notre Dame
Cowan Richard W., 194 Notre Dame
Hibbard W. R., & Co., 354 Notre Dame
Laflamme Alfred, 120 St Joseph
Lawrie David W., 705 Craig
Perry Edward, & Co., 371 Notre Dame

TRUSSES.

Birks John, 588 St Catherine
Birks Richard, 187 McGill
Campbell Kenneth & Co., Medical hall, 23 Gt St James, Branch establishment, 8 Phillips sq
Devins & Bolton, 193 Notre Dame. *See adv on back cover*
Goulden James, 177 St Lawrence
Gray Henry R., 144 St Lawrence
Gross Ferdinand, 36 Victoria sq. *See adv opposite Title, page* 12
Latham Richard S., 667 Craig
Lymans, Clare & Co., 384 St Paul. *See adv p* 234
Muir E., 307 Notre Dame
Picault & Son, 74 Notre Dame

TUBES, IRON, TIN, AND GLASS.

Currie W. & F. P., & Co., 100 Grey Nun. *See adv p* 10
Forbes A. H., 86 Grey Nun
Robertson James, 126 Queen
Robertson Thomas, & Co., 26 St Sulpice

TWINES, THREADS, &c.

Stewart William James, 420 St Paul

TYPE FOUNDRY.

Montreal, C. T. Palsgrave, proprietor, 1 St Helen cor Lemoine

UNDERTAKERS.

Armstrong George, 44 to 48 Victoria sq
Cusson Xavier, 113 St Joseph
Larin Léon, 191 Murray
Lavigne Louis, 76 St Charles Borromée
Robertson Charles, 711 Craig
Seale Richard, 115 Gt St James
Tees D. & J., 11 St Bonaventure
Wray Joseph, 119 St Dominique

UPHOLSTERERS

Armstrong George, 44 to 48 Victoria sq
Belanger Adolphe, 93 St Lawrence
Carlisle John, 402 Notre Dame
Cusson François X., 115 St Joseph
DeZouche George C., 53 Bleury
Duhamel J. B., 135 Lagauchetière
Hilton W., & Co., 61 Gt St James
Kelter Julius, 242 St Lawrence
Lavigne Azarie, 89 St Lawrence
McAndrew M. J., 67 St Alexander
McGarvey Owen, 7 St Joseph. *See adv p* 553
Molinelli Andrea, 89 St Lawrence
Morice James, 596 Craig
Nurse James, T., 94 St Charles Borromée
Pariseau C. E., 427 Notre Dame
Pariseau Thomas, 546 Craig
Parsons S. R., 603 Craig. *See adv p* 231
Pratt Noël, 37 St Lawrence. *See adv p* 553
Thomson James, 129 Gt St James
Uchtmann B., 22 Bleury

VARNISH, PUTTY, GLASS, &c.

Atwater E. & Co., 17 St Nicholas
Charles Walter, 49 St Lawrence
Jamieson R. C., & Co., Corn exchange, 48 St Sacrament. *See adv p* 577
Lymans, Clare & Co., 384 St Paul. *See adv p* 234
May Samuel H., & Co., 474 St Paul. *See adv p* 7
McArthur John, &, Son, 18 Lemoine
Ramsay A., & Son, 37 Recollet

VETERINARY SURGEONS.

Alloway A. W., 30 Cotté
Bolton George F., 32 Bleury. *See adv outside last cover.*
Féniou Eugène, 221 Commissioners
McEachran D., 679 Craig. *See adv p* 8
Maybell Robert, 24 Jacques Cartier

WAREHOUSEMEN.

Campbell John., 8 Common
Craig David J., 26 Foundling
Holliday James, 88 Ann
Pennie Edmund, 81 Common
St Marie Ovide, 19 St Sacrament

WATCHES, CLOCKS, &c.

Ascher & Co., 393 St Paul
Auerbach Z., & Co., 422 Notre Dame
Beauchamp Aldéric, 128 St Lawrence
Beaudry & Dufresne, 180 Notre Dame
Beaudry Narcisse, 43 St Lambert hill
Dorion G. T., & Co., 86 St Lawrence
Eaves William, 359 Notre Dame
Graber Jacob, 825 St Catherine
Grothé J. M., 35 St Lambert
Grant Henry, 303 Notre Dame
Harper D. A., 267 Notre Dame. *See adv p* 578
Hendery R., & Co., 53 Gt St James. *See adv p* 562
Laggatt Henry, 122 Notre Dame cor Claude
Learmont Estate late William, 325 Notre Dame
Lefebvre Napoléon, 158 Notre Dame
Mellor E. G., 258 Notre Dame
Metayer Bernard, 24 Victoria sq
Moss J. L., & Co., 84 Notre Dame
Pingel Johan C., 741 Craig
Raymore J. F., & Co., 270 Notre Dame
Rey Claude, 270 St Paul
Saunders H. & A., 295 Notre Dame
Savage, Lyman & Co., 271 Notre Dame. *See adv p* 311
Schwob Brothers, 293 Notre Dame
Sharpley Rice, Crystal block, 281 Notre Dame
Silverman L., 246 Notre Dame
Walker W. S., 41 St Lawrence
Wilkes Robert, 455 St Paul. *See adv p* 349
Wood & Allan, 375 Notre Dame

WATCH MATERIALS, &c.

Eaves William, 359 Notre Dame
Millard H. R., 48 Gt St James

WHEELWRIGHTS.

Rochon Jérémie, 333 St Lawrence
Schwartz Jacob, 166 St Charles Borromée

WHITEWASHING.

Kimber James, 112 Bleury. *See adv p* 561
Lavoie O. M., 329 St Lawrence
Vincent D., 100 St Antoine

WIGMAKERS.

Boyce J. R., 343 Notre Dame
Palmer John, 357 Notre Dame

WINDOW GLASS.

Atwater E., & Co., 17 St Nicholas
Charles Walter, 49 St Lawrence
Crathern & Caverhill, 61 St Peter
Fraser Francis, 28 St Sulpice. *See adv p* 164
Lymans, Clare & Co., 384 St Paul. *See adv p* 234
May S. H., & Co., 474 St Paul. *See adv p* 7
McArthur John, & Son, 18 Lemoine
Ramsay A., & Son, 39 Recollet

WINDOW SHADES.

Johnson & Lavigne, 495 Craig
Miller Adam, jun., 29 Bleury
Miller Robert, 397 Notre Dame. *See adv p* 256
Stoneham T. F., 295 Notre Dame

WINE AND SPIRIT MERCHANTS.

Armstrong William, 45 St John
Baldwin C. H., & Co., 3 St Helen
Bell & Higgins, 48 St Joseph
Bourgeois David, & Co., 233 Notre Dame
Burrows & Co., 20 Hospital
Chapman Henry, & Co., 22 St John
Coghlan & Co., 516 Craig
Crawford James, & Co., 19 St Sacrament
Clarke & Clayton, 46 St Peter
Delvecchio & Laviolette, 394 St Paul
Farrell William, 420 St Paul
Fraser Edward C., 53 St Bonaventure
Howard & Furner, 95 St Peter
Hunt & Brock, 31 St John
Kingston Frederick, 28 Hospital
Lewis W. F., & Co., 84 St Peter
Reuter, Lionais & Co., 14 Hospital
Rimmer Alfred, J. P., 16 St Sacrament
Trester M., 466 St Paul
Winning, Hill & Ware, 389 St Paul

WIRE WORKERS.

Decarie Augustin, & Brothers, 576 Craig
Ives & Allen, 118 Queen. *See adv p* 555
Overing Thomas, 757 Craig
Rice T. G., 522 Craig. *See adv p* 575

WOOD ENGRAVER.

Walker J. H., 1 Place d'Armes chambers. 13 Pl. d'Armes. *See adv p* 577

WOODEN WARE.

Adams C, K., 447 St Paul
Bryson Hugh, 216 St Lawrence
Cole & Brother, 15 Victoria sq. *See adv p* 571
Nelson, Wood & Co., 29 St Peter. *See adv p* 548

WOODYARDS.

Allan James, 636 Craig
Armstrong & Philbin, 471 St Mary
Charleton E. F., & Co., 19 Barclay
Evans Brothers, 735 Craig. *See adv p* 576
Fauteux Leandre, 80 St Lawrence, St J. Bte. ville
Graham Robert, 305 Craig
Hamilton W. B., St Radegonde cor Jurors
Henderson William, Long wharf, opp Bonsecours market. *See adv p* 557
Hickey George N., Sanguinet cor Vitré
Hodge Andrew, 156 Mountain
Kenny Patrick, 85 Murray
Larkin Patrick, 58 Bleury
Lord & Gaudet, 311 Jacques Cartier
Murphy Miles, 116 St Martin
Neville John, 140 Wellington
Reynolds & Cleary, 786 Craig
Sleeth David, 329 St Mary
Snowdon W. C., 165 Mountain
Standish R. & W. P., 90 Common
Vaillancour Charles, 40 Labelle

WOOL CARDS.

Becker Albert, 14 William

WOOLLEN GOODS.

Evans James S., & Co., 146 McGill
Fisher Mark, & Sons, 461 St Paul
Hawkins Thomas, 196 Ann
Michaels & Lyon, 301 Notre Dame
Stephen Geo., & Co., Albert buildings, Victoria
Trester M., 466 St Paul

WORKING JEWELLERS.

Beauchamp F. X., 134 St François Xavier
Maysenhoelder & Berger, 27 St Lambert
Street John, 241 Notre Dame

INDEX TO MISCELLANEOUS.

PAGE.

utant General's Dept..... 502
ocates Library..... 513
icultural Association..... 507
icultural Societies..... 506
icultural Society, County of
ochelaga..... 506
Association of Montreal.... 496
llery (Volunteer)..... 504
e de la Providence..... 507
ociation de bienveillance des
uchers Canadiens Francais. 507
ociation des dames de charité
l'asile de la providence.... 507
ociation des enfants de Marie
uvent de la congregation... 507
ociation des enfants de Marie
ter at des dames du Sacré
eur..... 507
ociation des Mères de Fa-
lle..... 518
ociation des petits servants
pauvres du St nom de Ma-
..... 507
ociation St Antoine..... 508
of British North America. 489
of Montreal..... 490
of Toronto..... 490
que Jacques Cartier..... 491
que du Peuple..... 490
que Nationale, Quebec..... 491
of the Province of Quebec.. 484
ack Department..... 503
volent Societies..... 507
pp's School..... 497
d of Agriculture for L. C.. 506
d of Arts and manufactures 513
d of City Missions..... 518
d of Stock Brokers..... 501
d of Trade..... 501
d of Public Vaccinators for
City of Montreal..... 508
ds for Examination of
hool Teachers..... 477
de Garrison Artillery..... 504
h and Foreign Ambassa-
s..... 458
h Ministry..... 459
ing Societies..... 513
ing Society of the District
Montreal..... 513
au Veritas of Paris..... 501
et de Lecture Paroissial... 513
e d'économie de la congre-
ion St Michel..... 508
e d'épargnes des petites
rantes des pauvres..... 508
e de la section St Joseph de
ociété de tempérance..... 521
onia Curling Club..... 497
onia Society..... 517
ia Sunday School Union.. 518
dian Express Company.... 496
dian Mechanics Institute.. 514
ge Tariff..... 481
lic Young Men's Society.. 508
ry, (Volunteer)..... 504
Littéraire..... 514
ain's Depart, (Military)... 508
eur Canadian..... 505
ey, Fisk & Co.'s U. S. and
ada Express..... 496
dian Brothers Schools..... 497
h Home in Connection
Christ Church Cathe-
..... 508
hes..... 492
hmen's Association..... 518
t Court..... 482
Alderman..... 478
ank..... 491
Corporation..... 478

PAGE.

City Corporation Officers..... 478
City Councillors..... 478
City Express..... 496
City Passenger Railway Co.... 506
Clubs..... 496
Coach, Cab and Caleche Tariff. 480
Collectors of Customs in the Dominion..... 474
Collectors of Customs Province of Nova Scotia..... 475
Collectors of Customs Province of New Brunswick..... 476
College of Physicians and Surgeons, L. C..... 498
Colonial Church and School Society..... 518
Commercial..... 515
Commissariat Department..... 503
Commissioner to enlist and attest soldiers..... 487
Commissioners to administer oaths to public officers..... 487
Commissioners for affidavits, L. C..... 487
Commissioners for affidavits, U. C..... 487
Commissioners to grant Passports..... 487
Commissioners of Schools..... 477
Congrégation des Dames de Ste. Anne..... 519
Confrere de St. Joseph..... 519
Congregation des Demoiselles de Notre Dame de la Victoire 519
Congrégation des Demoiselles de Marie Immaculée Eglise St Joseph..... 519
Congregation des Filles de l' Immaculée Conception..... 519
Congregation de Marie Immaculée..... 519
Congrégation de la Trés Sainte Vierge (Marie Immaculée).... 519
Congrégation de Ste Anne..... 519
Congrégation de St Michel..... 519
Congregation des Hommes de Ville-Marie..... 519
Congrégation du Saint Cœur de Marie..... 519
Convent of the Congregation of Notre Dame..... 498
Conseil central de Temperance de Ville-Marie..... 521
Consulates & Vice-Consulates.. 487
Corn Exchange Association.... 501
Council of Public Instruction... 477
Court of Quarter Sessions..... 482
Court of Queen's Bench..... 482
Courts of Justice..... 482
Crown Lands Department..... 469
Crown Timber agents..... 469
Customs Collectors..... 474
Customs Department..... 474
Customs Department of Montreal..... 488
Department of Public Instruction for the Province of Quebec..... 477
Department of Receiver-General 477
Department of Minister of Finance..... 476
Department of Public Works.. 476
Deputy Governors to sign money warrants..... 459
Department of Inland Revenue 476
Department of Secretary of State for the Provinces..... 476
Department of Marine and Fisheries..... 476
Department of Minister of Agriculture..... 476

PAGE.

Department of Receiver General 477
Department of Secretary of State for Canada..... 476
Dispensary of the Grey Nunnery..... 509
District Superior Courts..... 482
Dominion of Canada..... 459
Education..... 497
Emigrant Agent, Montreal..... 488
Emigration Department..... 477
English Workingmen's Benefit Society..... 508
Executive Council, Province of N. B..... 469
Executive Council, P. Q..... 466
Executive Council, Province of P. E. I..... 472
Executive Council, Newfoundland..... 472
Executive Council, Nova Scotia 470
Express Companies..... 496
Female Institution for Deaf and Dumb..... 508
Fire Alarm Telegraph..... 478
Fire Department..... 478
Firemen's Benevolent Association..... 508
French Canadian Missionary Society..... 520
Gas Company..... 496
General Statistics of the City of Montreal..... 477
Geological Survey..... 477
German Society..... 517
Germania Glee Club..... 517
Glasgow Association of Underwriters..... 501
Government Constabulary..... 487
Government Departments..... 474
Governor General..... 459
Grand Trunk Cricket Club..... 497
Grand Trunk Railway..... 506
Grand Trunk Railway Literary and Scientific Institution..... 514
Great Seminary..... 498
Grey Nunnery..... 509
Harbor Commissioners..... 488
Her Majesty's Chief Officers of State..... 459
High School of McGill College 500
Hochelaga, Sixth Battalion... 505
Home and School of Industry. 508
Hospice St. Vincent de St. Paul 509
Horticultural Societies..... 507
Hotel Dieu..... 509
House of Commons..... 461
House of Assembly..... 465
House of Assembly, Province of N. B..... 470
House of Assembly, Nova Scotia..... 471
House of Assembly, Province of P. E. I..... 472
Huron Copper Bay Company. 496
Indian Department..... 477
Industrial Rooms..... 509
Inspectors of Pot and Pearl Ashes..... 501
Inspectors of Weights and Measures..... 501
Institute Canadian..... 514
Institute Canadian Français... 514
Institut des Sourds Muets..... 509
Institute Medical..... 514
Irish Protestant Benevolent Society..... 509
Jacques Cartier Normal School 498
Jewish Synagogues..... 493
Justices of the Peace..... 482
Kennebec Gold Mining Co.... 496
Lachine Canal office..... 488

PAGE.
Lachine Railroad..... 506
Lake Champlain Steamers, &c 506
Ladies Auxiliary French Canadian Missionary Society..... 509
La Meternité Lying-in-Hospital 509
Ladies of the Sacred Heart.... 498
Law Stamp Office..... 487
Legislative Council, P.Q..... 466
Legislative Council officers.... 467
Legislative Assembly, P.Q..... 467
Legislative Assembly officers.. 468
Legislative Assembly, Newfoundland..... 473
Legislative Council, Newfoundland..... 473
Legislative Council, Nova Scotia..... 470
Legislative Council, Province of N. B..... 469
Legislative Council, Province of P. E. I..... 472
Les Orpheonistes de Montreal 517
L'Evêché de Montreal..... 519
Literary and Scientific Institutions..... 513
Lloyds Agent..... 501
Longueuil Ferry Boat..... 523
Maitrise St Pierre School..... 500
Maison des Petites Servantes des Pauvres..... 510
Markets..... 480
Marriage Licences..... 487
Masonic Lodges..... 515
McGill Normal School..... 500
McGill University..... 499
McGill University Society..... 514
Mechanics Bank..... 491
Mechanics Institute..... 514
Medical Department (Military) 503
Medico-Chirurgical Society.... 514
Mercantile Agency..... 501
Mercantile Library Association 514
Mercantile Literary Society..... 514
Merchants Bank..... 491
Merchants Exchange..... 501
Military Department..... 502
Military division of Montreal and Hochelaga..... 504
Military Prison..... 504
Military Secretary's Department..... 502
Military Storekeeper's Department..... 503
Mining Companies..... 496
Model School of the Colonial Church and School Society... 500
Molsons Bank..... 491
Monastery of the Good Shepherd..... 510
Money orders and Rates..... 533
Montreal Agricultural and Horticultural Society..... 507
Montreal Amateur Musical Union..... 517
Montreal and Champlain Railroad..... 506
Montreal Auxiliary Bible Society 519
Montreal Batallion Volunteer Foot Artillery..... 504
Montreal Building Association. 513
Montreal Caledonia Curling Club 497
Montreal Canadian Building Society..... 513
Montreal Chemists Association. 515
Montreal Chess Club..... 497
Montreal City and District Building Society..... 513
Montreal City and District Savings Bank..... 491
Montreal Club..... 497
Montreal College..... 500
Montreal Curling Club..... 497
Montreal Dispensary..... 510
Montreal Fish and Game Protection Club..... 497
Montreal General Hospital..... 510

PAGE.
Montreal Gymnasium..... 497
Montreal Lacrosse Club..... 497
Montreal Ladies Benevolent Society..... 510
Montreal Ladies Bible Association..... 520
Montreal Light Infantry..... 504
Montreal Literary Club..... 514
Montreal Masonic Board of Relief..... 517
Montreal Mining Company..... 496
Montreal Mutual Building Society..... 513
Montreal Permanent Building Society..... 513
Montreal Pedestrian Club..... 497
Montreal Religious Book and Tract Society..... 520
Montreal Sanitary Association. 510
Montreal Snow Shoe Club..... 497
Montreal Telegraph Company.. 496
Montreal Working Men's Mutual Benefit and Widows' and Orphans' Provident Society.. 510
Mount Royal Cemetery Company..... 496
Municipal Taxes..... 480
Municipality of St Jean Bte. village..... 520
Musical Clubs and Societies.... 517
National Express Company..... 496
National Societies..... 517
Natural History Society..... 515
New City Gas Company..... 496
New England Society..... 517
Newfoundland..... 472
Newspapers and Periodicals.... 505
Notarial Board..... 483
Notary Public..... 483
Nova Scotia..... 470
Numismatic and Antiquarian Society of Montreal..... 515
Odd Fellows..... 518
Officers of the House of Commons..... 464
Officers of the Law Courts..... 482
Œuvre de la Fabrique..... 520
Œuvre de la Propagation de la Foi..... 520
Œuvre de la Sainte Enfance.... 520
Œuvre des Bon Lievres..... 515
Ontario Bank..... 491
Permanent Building Society of the District of Montreal..... 513
Police Department..... 487
Ports of Customs, Province of Nova Scotia..... 475
Ports of Customs, Province of N. B..... 476
Post Office Department..... 524
Post Office, Montreal..... 488
Postal Divisions..... 524
Prince of Wales Household.... 458
Prince of Wales Volunteer Rifles 504
Privy Council..... 460
Protestant House of Industry and Refuge..... 511
Protestant Orphan Asylum.... 511
Province of Ontario..... 464
Province of Quebec..... 466
Province of New Brunswick... 469
Province of Prince Edward Island..... 472
Provincial Permanent Building Society..... 513
Provincial Registrar's Office.... 468
Provincial Secretary's Office... 464
Public Departments..... 468
Purveyor's Department (Military)..... 503
Quarter Sessions..... 482
Quartermaster General's Department..... 502
Quebec Bank..... 492
Railway Department..... 476
Railways..... 506

Regiments in Canada.....
Registry Office.....
Religious Societies.....
Roman Catholic Orphan Asylum.....
Royal Caledonia Curling Club.
Royal Canadian Bank.....
Royal Engineer Office.....
Royal Family.....
Royal Household.....
Royal Light Infantry.....
Sabbath School Association, in connexion with Canada Presbyterian Church.....
Sailors' Institute.....
Savings Bank department, Bank of Montreal.....
Savings Bank department, Molsons Bank.....
School of Medicine and Surgery
Seat of Government, Ottawa...
Seigniorial Tenure Commission
Seminary of St Sulpice.....
Senators of the Dominion of Canada.....
Société Bienveillance de Notre Dame de Bonsecours.....
Société Canadienne des Charpentiers et Menuisiers.....
Société des Commis-Marchands de Montréal.....
Société d s Etudiants en Droit
Société Historique.....
Société St Ignace.....
Société St Vincent de Paul....
Societies and Institutions.....
Society of Ladies of Charity, St Patrick's Congregation.....
St Andrew's Home.....
St Andrew's Society.....
St Ann's Society.....
St Antoine Asylum.....
St George's Society.....
St George's Young Men's Christian Association.....
St James Club.....
St Jean Baptiste Society.....
St Mary's College.....
St Patrick's Benevolent Society
St Patrick's Society.....
Steamers, Ocean.....
Superior Court.....
Synod of the Diocese of Montreal.....
Tariff of Pilotage.....
Telegraph Company.....
Temperance Societies.....
Thistle Curling Club.....
Thistle Society.....
Trinity House.....
Trust and Loan Company of Upper Canada.....
Turnpike Trust.....
Union Catholique.....
Union of Prayers and Good Works.....
Union St Jacques.....
Union St Jean Baptiste.....
Union St Joseph.....
Union St Louis.....
Union St Michel des Saints...
Union St Pierre.....
Union St Roch.....
United Protestant Working Men's Benefit Society.....
University Lying-in-Hospital.
Vermont Central & Connecticut River Railway.....
Victoria Skating Club.....
Victoria Volunteer Rifles.....
Water Police.....
Wesleyan Missionary Society.
Wesleyan Sunday School Union
Young Mechanics Lacrosse Club
Young Men's Christian Association.....

DEX TO STREETS, LANES, AVENUES, TERRACES, &c.

PAGE

botsford terrace, bet. 1058 and 1066, St. Catherine st.
erfoyle place, bet. 10 Phillips place and cor. Phillips sq.
bert place, 237 and 239 Dorchester st.
bert place, bet. 499 Lagauchetière and cor. St. Urbain sts.
bert st. (Chaboillez sq.) 325
bert st. (Colborne av.) 325
xander place, off 131 St. Alexander st.
xander place, cor. Bleury and St. Catherine sts.
xandra place, bet. 760 and 770 St. Catherine st.
fred place, bet. 237 and 239 Dorchester st.
ard st. 325
na terrace, Centre, bet. Condé & Wellington sts.
nherst st. 325
nity st. 326
nderson st 326
n st. 326
nonay terrace, bet. 384 Dorchester and cor. German sts.
queduct st. 326
ryle terrace, bet. 984 and 998 St. Catherine st.
nagh place, bet. 79 Aurors and cor. St. Alexander sts.
thur place, bet. 340 and 350 Lagauchetière st.
nton place, bet. 278 and 284 St. George
lmer st. 327
lmer terrace, bet. 55 and 65 Aylmer st.
g st. 327
moral place, bet. 915 and 921 St. Catherine st.
moral st. 327
clay st. 328
rack st. 328
ré lane, see Mondelet st.
ré st. 328
in st. 328
udry st. 328
ver hall hill. 330
ver hall sq. 330
ver hall terrace 330
grave terrace, bet. 314 and 330 Upper Bleury.
levue row, off Congregation bet Magdalen and Congregation sts.
levue terrace, bet 943 and 957 Dorchester st.

PAGE

Belmont st. 330
Berri st. 330
Berry lane 330
Berthelet st 330
Berwick place, bet. 6 and 14 Berthelet st.
Bisson st. 331
Blache lane 331
Blake st. 331
Blanchard lane 331
Bleury st. 331
Bonaccord place, bet. 184 and 188 St. George st.
Bonaparte st. 333
Bonsecours market 333
Bonsecours st. 333
Boswell place, St. George.
Bothwell place, bet. 943 and 953 St. Catherine st.
Bourgoyne place, bet. 59 and 61 Canning st.
Boyer lane 333
Brant st. 333
Brennan's block, bet. 72 William and cor. Duke sts
Brewster road, east from Upper Lachine road to the Canal.
Brewster st. 334
Brisson lane 334
Brock st. 334
Bronsdon lane 334
Brouillet place, bet. 592 St. Catherine and cor. St. Constant sts.
Bruchesi st. 334
Brunswick st. 334
Burnet st. 334
Burnside place, bet. 22 and 30 University st. 334
Burnside terrace, bet. 20 University and cor. Cathcart sts.
Busby lane 334
Bute place, Sherbrooke, bet. Victoria and McGill College av.
Cadieux st. 334
Callander place, bet. 182 and 190 Mountain st.
Callières st. 334
Cambridge terrace, bet. 63 and 73 McGill College av
Campeau st. 335
Canal st. 335
Canning st. 335
Capital st 335
Cathcart place, bet. 16 and 28 Cathcart st.
Cathcart st. 335
Cemetery st. 336
Centre st. 336
Chaboillez sq 337
Chaboillez st. 337

PAGE

Chagouamigon st. 337
Champ de Mars fronts on St. Gabriel, Craig and Gosford sts.
Champ de Mars place, German st., between Vitré and Craig sts.
Champ de Mars st. 337
Charlemont place, bet. 209 and 217 Bleury st,
Charlotte st. 337
Chateauguay place, bet. 624 and 632 Lagauchetière st.
Chatham st. 337
Chenneville st 338
City Councillors st 338
Clifton place, bet. 365 and 377 Mountain st.
Clontarf place, bet. 652 and 658 Lagauchetière st
Clyde place, bet. 660 and 688 Lagauchetière st.
Clyde terrace, bet. 30 and 44 City Councillors st.
Cochrane place, bet. 220 and 232 St. George st.
Colborne av 338
Colborne st 339
College st 339
Columbus place, bet. 193 and 199 Bleury st.
Commissioners st 340
Common st 340
Condé st 341
Congregation st 341
Contant st 341
Cornwall terrace, bet. 44 St. Denis and cor. Dorchester sts.
Côte des Neiges road 341
Cottage row, bet. 28 and 52 City Councillors st.
Côté st 341
Courville st 342
Craig st 342
Crescent st 344
Custom house sq 344
Cypress st 344
Dalhousie sq 345
Dalhousie st 345
DeRouard place, bet. 8 and 22 St. Elizabeth st.
Desalaberry st 345
Desrivières st 345
Devienne st 345
Devon place, bet. 668 Lagauchetière and cor. St. Geneviève sts.
Devonport place, bet. 36 and 46 St. Alexander st.
Devonshire place, bet. 706 and 718 Sherbrooke st.
Dollard st 346
Dorchester st 346

PAGE
Dorchester terrace, bet. 87 and 91 St. Constant st.
Drummond st..... 348
Dubord st..... 348
Dufresne st..... 348
Duke st..... 349
Dumarais st..... 349
Dunedin place, bet. 30 and 74 University st.
Dupré lane..... 349
Durham place, bet. 26 St. Louis and Lacroix sts.
Durham st..... 349
Durocher st..... 350
Echelon terrace, Sherbrooke st.
Edith terrace, bet. 44 and 101 Fortier st.
Eglinton place, bet. 266 and 284 St. George st.
Eleanor st..... 350
Elizabeth st..... 350
Ellengowan terrace, bet. 209 & 237 University st.
Ellesmere place, bet. 111 and Drummond st.
Elliots block, bet. 771 St. Catherine and cor. St. George sts.
Elysée place, bet. 63 and 69 Dubord
Emery st..... 350
Erie st..... 350
Etienne st..... 350
Evans court, off St. Paul st.
Evans lane from St. Charles Borromée st., west to St. Urbain st., between Ontario and Sherbrooke sts.
Evans place, Scotland st. bet. Aqueduct & Guy sts.
Eweretta st..... 351
Exeter terrace, bet. 387 and 395 St. Lawrence st.
Farm st..... 351
Forfar st..... 351
Fortier st..... 351
Fortification lane..... 351
Foundling st..... 351
Friponne st..... 351
Fulford st..... 351
Fullum st..... 351
Gain st..... 352
German st..... 352
Gosford st..... 353
Graham st..... 353
Grand Trunk st..... 353
Grant st..... 354
Gratton place, bet. 201 and 207 Bleury st.
Great St. James st..... 354
Greenfield place, bet. 10 University and Dorchester sts.
Grey Nun st..... 355
Grothé st..... 356

PAGE
Guilbault st..... 356
Guy st..... 356
Hanover st..... 356
Hanover terrace, bet. 75 and 87 Bleury st.
Harmony st..... 356
Havelock terrace, bet. 170 and 176 Mountain st.
Hermine st..... 356
Hester's court, rear 12 Bleury st.
Hill Side place, bet. 235 & 249 Upper University st.
Holyrood place, bet. 17 and 43 McGill college av.
Hospital st..... 357
Hotel Dieu st..... 357
Huron st..... 357
Inkerman terrace, Drummond, bet., St. Catherine and Dorchester sts.
Inspector st..... 357
Isaac alley, off St. Urbain st.
Island st..... 357
Jacques Cartier sq..... 357
Jacques Cartier place, bet. 177 and 187 Bleury st.
Jacques Cartier, formerly St. Nicholas Tollentin st.
Jamaica place, bet. 25 and 43 German st.
James lane..... 359
Joachim lane..... 359
Josephine lane..... 359
Jurors st..... 359
Kempt st..... 360
Kent st..... 360
Kilmun terrace, bet. 212 and 216 Mountain st.
Kilwinning place, Richmond sq.
King st..... 360
Kingsbridge place, St. Urbain, bet. Evans and Sherbrooke sts.
Labelle st..... 360
Lacroix st..... 361
Lafontaine st..... 361
Lagauchetière st..... 361
Lartigue place, near 405 Sherbrooke st.
Latour st..... 363
Leduc lane, off 235 St. Dominique st..... 363
Leicester place, bet. 74 and 76 University st.
Lemoine st..... 364
L'Epinay place, bet. 48 St. Denis and cor. Lagauchetière sts.
Lincoln place, bet. 215 and 227 Bleury st.
Linden place, bet. Aylmer st. and Union av.
Little Dublin..... 364
Little St. Antoine st..... 364

Little St. James st.....
Lock st.....
Logan's farm.....
Longueuil ferry, near Toll-gate, off St. Mary st.
Longueuil lane.....
Lusignan st.....
Lynedoch place, bet. 951 St. Catherine and cor. McGill college av.
Magdalen st.....
Mansfield place, Mansfield st., bet. St. Catherine and Sherbrooke sts.
Mansfield st.....
Manufacturers st.....
Maple av. bet. 273 and 274 St. Joseph st.
Marbach place, Dorchester st., bet. Sanguinet and St. Elizabeth sts.
Marlborough place, bet. 214 and 224 Bleury st.
Mayor st.....
McCord st.....
McDiarmid terrace, bet. 20 St. Martin and cor. William sts.
McGill college av.....
McGill st.....
McTavish st.....
Metcalf st.....
Metcalf lane.....
Migeon st.....
Mignonne st.....
Mill st.....
Molson place and Molson terrace, off St. Mary st.
Monarque st.....
Mondelet st.....
Montcalm st.....
Montcalm terrace, bet. 2 and 14 Montcalm st.
Monteith place, bet. 94 and 102 Cadieux st.
Monteith terrace, bet. 90 and 100 University st.
Montgreenan place, bet 119 and 121 Nazareth st.
Montmorency place, bet. 273 and 285 Dorchester st.
Montmorenci st.....
Montmorency terrace, bet. 1066 St. Catherine st and cor. Drummond st.
Montrose terrace, bet. 34 and 36 Drummond st.
Moulton avenue, off St. Lawrence st., above Sherbrooke st.
Mount Charles pl., bet. 113 and 115 St. Dominique st.
Mount Royal Cemetery road, near Mile end.
Mount Royal terrce, bet. 18 & 40 McGill college av.

PAGE
ntain st..... 370
ntain terrace, bet. 237 d 251 Mountain st.
nt Temple place, bet. 3 and 51 McCord st.
art terrace, bet. 98 and 96 Mansfield
ray st..... 371
roe lane..... 371
oleon place, bet. 277 t. Charles Borromée nd cor. Ontario sts....
oleon road, east from e Canal to Lower Lachine road.
oleon st..... 371
areth st..... 371
eon st..... 372
Haven place, bet. 355 and 361 St. Lawrence st
hingale place, bet. 963 nd 977 St. Catherine st.
h place, Mansfield st., etween Dorchester and t. Catherine sts.
nancourt st..... 372
re Dame st..... 372
onnell st..... 374
onnell terrace, bet. 101 nd 113 Bleury st.
er st..... 374
tario av..... 374
tario st..... 374
vald place, bet. 158 St. George and Dorchester st
awa place, bet. 1013 nd 1027 Sherbrooke st.
awa st..... 374
ford terrace, bet. 45 and 3 McGill college av.
net st..... 375
pineau market..... 376
pineau place, bet. 385 Lagauchetière and cor. St. Elizabeth sts.
pineau road..... 376
pineau sq..... 376
k place, bet. 37 and 43 Mansfield. st.
rthenais sq..... 376
rthenais st..... 376
el st..... 376
el st., off Colborne st.. 377
el terrace, Peel st., bet. Dorchester and St. Catherine sts.
rrault lane..... 377
rrault's court, off 21 St. Dominique st..... 377
rthius st..... 377
illips place..... 377
illips sq..... 377
illips terrace, Anderson, bet. Dorchester and Lagauchetière sts.
card lane..... 377

PAGE
Place Arthur, bet. 340 and 350 Lagauchetière st.
Place Brouillette, bet. 592 St. Catherine and St. Constant sts.
Place Chateauguay, bet. 618 and 624 Lagauchetière st.
Place d'Armes..... 377
Place d'Armes hill..... 377
Place de l'Epinay, bet. 48 St. Denis and cor. Lagauchetière sts,
Place de Rouard, bet 22 St. Elizabeth and cor. Vitré. sts.
Place Elysée, bet. 71 Dubord and cor. Berri sts.
Place Jacques Cartier, bet. 177 and 185 Bleury st.
Place Laforest, bet. 457 St. Joseph and cor. Versailles sts.
Place Lartigue, bet. 405 Sherbrooke and cor. St. Denis sts.
Place Montmorency, bet. 275 & 287 Dorchester st.
Place Napoléon, bet. 273 & 275 St. Chs. Borromée st.
Place Pratt, bet. 92 and 98 Champs de Mars
Place Prince Arthur, bet. 16 and 34 Victoria st.
Place Rolland, bet. 22 and 40 Berri st.
Place Royal, bet. 587 and 595 St. Catherine st.
Place Souligny, bet. 5 & 11 St. Charles Borromée st.
Place St. Antoine, bet. 251 and 255 St. Antoine st.
Place St. Charles Borromée, bet. 275 and 287 St. Charles Borromée st.
Place St. Jacques, St. Denis st., bet. St. Catherine and Sherbrooke sts.
Place St. Louis, bet. German and St. Elizabeth.
Place St. Sophie, bet. 64 and 71 McGill College av
Place Viger, bet. 14 and 22 St. Denis st.
Place Tourville, bet. 69 and 79 Sanguinet
Plateau st..... 377
Plymouth place, bet. 618 and 622 Lagauchetière st
Poele lane..... 378
Point St. Charles st..... 378
Poplar place, bet. 76 and 88 Mountain st.
Port st..... 378
Portland place, bet 232 and 242 St. Antoine st.

PAGE
Pratt place, bet. 92 and 98 Champ de Mars
Près de Ville place, bet. 519 & 531 Lagauchetière st.
Prince Arthur place, bet. 16 and 34 Victoria st.
Prince Edward place, bet. 88 and 112 St. Bonaventure st.
Prince of Wales avenue, St. George st.
Prince of Wales terrace, bet 887 & 903 Sherbrooke st.
Prince Rupert place, bet. 74 McTavish and Sherbrooke sts.
Prince st..... 378
Princess Royal terrace, bet. 247 & 261 University st.
Queen st..... 378
Raglan place, bet. 111 Wellington and cor. Nazareth st.
Rapallo st..... 379
Raphael st..... 379
Recollet st..... 379
Redpath av., Mountain st., above Sherbrooke st.
Redpath st..... 379
Richardson st..... 379
Richmond place, bet. 378 and 384 St. Antoine st.
Richmond sq., head of St. Antoine st..... 379
Richmond st..... 379
Robert st..... 379
Robin lane..... 379
Rodier place, bet. 288 St. Antoine and cor. Richmond sq.
Rodney st..... 379
Rolland lane..... 379
Rolland place, bet. 40 Berri & cor. Lagauchetière sts.
Rose st..... 380
Rousseau st..... 380
Roxburgh place, bet. 41 and 57 Metcalf st.
Roy lane..... 380
Russell st..... 380
Sanguinet st..... 380
Schiller cottages, bet. 354 and 362 Dorchester st.
School-house st..... 381
Scotland st..... 381
Seaton st..... 381
Sebastopol st..... 382
Seigneurs st..... 382
Seminary st..... 383
Shakspeare terrace, bet. 85 and 107 University st.
Shannon st..... 383
Shaw st..... 383
Sherbrooke st..... 383
Sheridan terrace from 39 to 57 Victoria st.

PAGE
Simpson st..... 384
Smallwood st..... 384
Smith st..... 384
South Esk place, bet. 267 and 269 Mountain st.
Southwell place, bet. 943 and 953 St. Catherine st.
Spiers lane..... 385
St. Adolphus st..... 385
St. Agnes st..... 385
St. Alexander st..... 385
St. Alexis st..... 385
St. Amable lane..... 385
St. André st..... 385
St. Ann's market..... 386
St. Antoine market..... 386
St. Antoine place, St. Antoine st., n Aqueduct st.
St. Antoine st..... 386
St. Augustin st..... 388
St. Bernard st..... 388
St. Bonaventure st..... 388
St. Bridget st..... 389
St. Catherine st..... 389
St. Catherine terrace, bet. 993 St. Catherine and Mansfield sts.
St. Charles Borromée place, bet. 275 and 287 St. Charles Borromée st.
St. Charles Borromée st.. 392
St. Charles st..... 393
St. Christophe st..... 393
St. Claude st. 393
St. Columban st..... 394
St. Constant st..... 394
St. David lane..... 395
St. Denis st..... 395
St. Dizier lane..... 395
St. Dominique st..... 396
St. Edward st..... 397
St. Elizabeth st..... 397
St. Eloi st..... 398
St. Famille st..... 398
St. Félix st..... 398
St. François st..... 398
St. François de Salles st.. 398
St. François Xavier st.... 398
St. Gabriel st..... 399
St. Geneviève st..... 400
St. George st..... 400
St. George's place, bet. 38 and 54 Cathcart st.
St. Germain st..... 401
St. Grégoire st..... 401
St. Helen st..... 401
St. Henry st..... 401
St. Hubert st..... 401
St. Hypolite st..... 402
St. Ignace st..... 402
St. James sq., bet. 122 and 144 St. Denis st.
St. Janvier st..... 402
St. John terrace, bet. 147 and 161 St. Constant st.
St. Jean Baptiste st..... 402

PAGE
St. John st..... 402
St. John's place, St. Constant st.
St. Joseph st..... 402
St. Julie st..... 405
St. Justin st..... 405
St. Lambert st..... 405
St. Lawrence market..... 405
St. Lawrence place, Courville st., bet. St. Hypolite & Up. St. Dominique sts.
St. Lawrence st..... 405
St. Lawrence terrace, St. Lawrence st.
St. Léon st..... 407
St. Léon lane..... 407
St. Louis place, Vitré bet. German and St. Elizabeth sts.
St. Louis st..... 407
St. Margaret st..... 408
St. Martin st..... 408
St. Mary st..... 408
St. Maurice st..... 410
St. Michael lane..... 411
St. Monique st..... 411
St. Nicholas st..... 411
St. Patrick st..... 411
St. Paul st..... 411
St. Peter st..... 413
St. Philip st..... 414
St. Radegonde st..... 414
St. Sacrament st..... 414
St. Sophia place, bet. 44 McGill college av. and Sherbrooke st.
St. Sophie st..... 414
St. Sulpice st..... 415
St. Thérèse st..... 415
St. Thomas st..... 415
St. Urbain st..... 415
St. Vincent st..... 416
St. Winning st..... 416
Staffordshire place, bet. 670 and 676 Dorchester st.
Stanley st..... 416
Stanley st., off Colborne av. 416
Stonehouse place, from 46 to 52 St. Alexander st.
Sydenham place, St. Antoine, bet. Lusignan and Guy sts.
Sydenham st..... 416
Sylvan place, Monique, bet. Dorchester and Cathcart
Tamworth place, 287 to 301 Peel st., above Sherbrooke st.
Tecumseth terrace, bet. 37 and 57 Bleury st.
Terrace St. Jean, bet. 151 and 161 St. Constant st.
Third st..... 417
Thistle st..... 417
Tirconnell place, bet. 391 and 401 Dorchester st.

PAGE
Torrance terrace, bet. 255 and 280 Aqueduct st.
Tourville place, bet. 79 Sanguinet and cor. Lagauchetière sts.....
Tweed cottages, bet. 7 and 13 Mayor st.
Tyrowen place, bet. 129 and 147 St. Constant st.
Ulster place, bet 81 and 83 Jurors st.
Ulster terrace, bet. 138 & 154 Upper St. Urbain st.
Under hill place, bet. 247 & 251 Upper University
Union av.....
Union place, bet. 92 and 106 Union av.
Union row, Union av., n Dorchester st.
University st.....
University terrace, bet 76 and 90 University st.
Upper St. Urbain st.....
Vallée st.....
Vaudreuil lane.....
Versailles st.....
Victor st.....
Victoria block, bet. 69 Courville and cor. Upper St. Dominique.
Victoria place, bet. 600 Wellington and cor. Magdalen sts.
Victoria sq.....
Victoria st.....
Victoria terrace, bet. 707 Sherbrooke and cor. Durocher sts.
Viger place, bet. 12 and 24 St. Denis. st.
Viger sq.. .....
Visitation st.....
Vitré st.....
Voltigeurs st.....
Washington terrace, bet. 225 and 231 Bleury st.
Water st.....
Waverley terrace, bet. 231 and 247 Bleury st.
Wellington st.....
Wellington terrace, bet. 962 and 982 St. Catherine st.
William st.....
Willow place, Dorchester st., near Tollgate.
Windsor place, bet. 711 Dorchester and cor. Mansfield st.
Winton alley, St. George st.
Wolfe st.....
Woodyard st.....
Youville st.....
Zetland place, bet. 378 and 380 St. Lawrence st.

ALPHABETICAL DIRECTORY.

ABBREVIATIONS USED IN THE ALPHABETICAL DIRECTORY.—ab *above;* av *avenue;* bds *boards;* cor *er;* h *house;* n *near;* opp *opposite;* r *rear;* sq *square;* St. J. Bte. village *St. Jean Baptiste village;* wid *ow.*

The names in CAPITALS are those of Advertisers and Subscribers, who will ne derive the advantage of appearing in the Classified Business Directory.

Where av, lane, or sq does not follow the residence, street is to be understood: for example, Lovell John, Nicholas, *means* 23 St Nicholas street.

---

ey James, laborer, 11 Farm
BOTT HON. JOHN J. C., Q.C., M.P.P., dvocate, 47 St John, h 999 St Catherine
ott Miss C., seminary, 153 St Antoine
ott Mrs. H., wid Joseph, 995 St Catherine
y James, laborer, 70 Kempt
l Thomas, machinist, 22 St Martin
on James, new and secondhand furniture, 1 St Lawrence, h 369 St Lawrence
aham Levi, of L. Loeser & Co., 163 St Elizabeth
ADÉMIE COMMERCIALE CATHOLIQUE E MONTRÉAL, U. F. Archambault, principal, 31 and 33 Cotté
demy of Côte des Neiges, by the Christian rothers, Côte des Neiges
rd Mrs. C.,wid J., charwoman, 127 College
eson Alexander, commercial traveller, 714 Catherine
eson Christopher, shoemaker, r 136 Vitré
im Zotique, shoemaker, 137 St Maurice
KERMANN & MINOUGH, plumbers, steam d gasfitters, tinworkers, 105 Vitré
erman William, messenger to Life Association of Scotland, 26 Jurors
ermann Mrs. Alexander, hotel, 116 Vitré
es Richard, cabinetmaker, 273 Bleury
TON GEORGE, Princess Royal saloon, and rocery, 194 William cor Colborne
m Félix, shoemaker, n 77 St Dominique, St Bte. village
m Robert, tinsmith, 41 St Dominique
ms A., hardware merchant, 139 St Lawrence, h 36 Berthelet
ms A. E., merchant tailor, 139 St Lawrence
AMS CHAUNCEY K., manufacturer of corn ooms, matches, fancy goods, etc., 447 St nl, h 94 University
ms Edward, crimper, 34 Chaboillez
AMS FRANCIS, engraver and copperplate inter, 99 St Peter, h 16 Berthelet
ms J. A., manufacturers agent, 30 St Francis Xavier
AMS JAMES D., groceries, wines, liquors, rovisions, 257 St Lawrence, h 188 University
Adams Mrs. Hannah, 528 Dorchester
Adams Mrs. Margaret, wid John, 40 St Charles Borromée
Adams R., commission merchant, 70 St Janvier
Adams Samuel, gilder, 484 Dorchester
ADAMS WILLIAM, jun., merchant tailor, 10 Gt St James, h 100 University
Adams William, laborer, 301 William
Adams William, sen., 36 Berthelet
ADCOCK & ENGLISH, wholesale importers of electro silver plated ware, spoons, forks, etc., 301 Commissioners
Adcock T., of Adcock & English, 10 St Charles Borromée
Addison William, foreman, 18 Papineau sq
Adelais dit Ricard F. X., saloon, 97 St Paul
Adelard Pierre, clerk, 6 St Sophie
Adelin Joseph, laborer, 67 Durham
ADJUTANT GENERAL'S OFFICE, colonel Thackwell, 31 Notre Dame
Adrian Alexander, iron moulder, 233 St Patrick
ADVOCATES LIBRARY, A. Delisle, librarian, Court house, 177 Notre Dame
ÆTNA FIRE INSURANCE CO., Robert Wood, agent, 83 St François Xavier
ÆTNA LIFE INSURANCE CO., S. Pedlar & Co., managers for Canada and the Maritime Provinces, office 20 Gt St James
ÆTNA LIVE STOCK INSURANCE CO., of Hartford, Conn., E. L. Snow, general agent, 67 Gt St James
Ager Mrs. Rose, wid Robert, huckster, 13 St Antoine market
Agin John, laborer, 19 Farm
Agnew Miss E., 98 St Elizabeth
AGNEW S. A., jewellery and fancy goods, 294, 296 and 374 Notre Dame
Agnew William, clerk, 21 St Bernard
Ahearn, Arthur, safemaker, 26 Dupré lane
Ahelo Dominique, confectioner, 116 Panet
AHERN GEORGE, Metropolitan saloon, 54 St Gabriel, h 65 St Elizabeth
Ahern James, tailor, 16 Emery
Ahern John, laborer, Coteau St Augustin, n tollgate

R. CAMPBELL & CO., CARPET, OIL CLOTH & CURTAIN WAREHOUSE, 208 & 210 McGILL

Aikman James, shoemaker, 248 St Constant
Aimé Louis, mason, 9 Smallwood
Ainsley Mrs. Margaret, wid John, 19 Lacroix
Ainsley William, shoemaker, 193 Nazareth
Ainwright John, cooper, 277 William
Aird John, innkeeper, 203 Water
Aisle Benjamin, barber, 513 Papineau road
Aitchison Robert, ship carpenter and joiner, 37 Dalhousie
Aitken J., of John Aitken & Co., 24 Drummond
Aitken, James, plasterer, 114 Wellington
AITKEN JOHN, & CO., manufacturers and importers of gentlemen's hosiery and ladies' underclothing, 377 Notre Dame
Aitken Mrs. Mary, of John Aitken & Co., 21 Drummond
AKERS CAPTAIN CHARLES, Royal Engineers, 320 Bleury
Akin James, of Akin & Kirkpatrick, Longueuil
AKIN & KIRKPATRICK, flour, provision and commission merchants, 20 Foundling
Akin Thomas, grocer, 2 Grand Trunk
Akin William, clerk, r 140 Nazareth
Akrell Frederick T., traveller, 51 Vitré
Alain Philomène, dressmaker, 30 St David lane
Alairie Jean Bte., carpenter, 35 Mountain
Alairie Jean Bte , shoemaker, 576 Craig
Alarie Joseph, grocer, 264 Sanguinet
Alarie Joseph, laborer, r 77 St Dominique, St J. Bte. village.
Alarie Moïse, 90 Beaudry
Alary Joseph, laborer, r 68 Visitation
Alary Mrs. Mary, wid Jean Bte., 39 Blake
Alary Narcisse, trader, 230 Mignonne
Alary Noël, shoemaker, 212 Mignonne
Albeck Mrs. Sibilla, wid John, 22 St Charles Borromée
Albert Lewis, of Silverstone & Albert, 50 Bronsdon lane
ALBION HOTEL, Decker & Co., proprietors, 527 to 533 St Paul n McGill
Aldersley Charles H., brakeman, 15 Sebastopol
Alderson George, saddler, 73 Condé
Alexander C. M., of Charles Alexander & Son, 209 University
Alexander Chas., of Charles Alexander & Son, 209 University
ALEXANDER CHARLES, & SON, confectioners, lunch and ice cream rooms, 389 and 391 Notre Dame
ALEXANDER HENRY MATHEWSON, provisions, 385 Commissioners, h 235 University
Alexander James, finisher, 7 Campeau
Alexander James, trader, 87 Fortification lane
ALEXANDER REV. JOHN, pastor First Baptist church, 24 St Monique
Alexandre François, carter, 254 Montcalm
Alexandre Pierre, miller, Albert
Alexandre Pierre, millwright, 237 St Joseph
Alison Samuel, clerk, 154 Dalhousie
Allaire Charles, printer, 350 Jacques Cartier
Allaire Ignace, grocer, 292 Jacques Cartier
Allaire Joseph, laborer, r 79 Vitré
Allaire Napoléon, quarryman, Côte St Louis
Allaire Robert G., trader, 25 St Dominique
Allaire Théophile, policeman, 283 St Catherine
Allaire Toussaint, tobacconist, 198 Jacques Cartier
ALLAN ANDREW, of H. & A. Allan, Sherbrooke
ALLAN HUGH, of H. & A. Allan, Ra Craig, head of McTavish
ALLAN HUGH & ANDREW, general ship agents, and agents Montreal Ocean Steamship Co , cor Common and Youville
ALLAN JAMES, coal and firewood merch 636 Craig, h St David, Coteau St Augustin
Allan James H., collector, 233 St Antoine
Allan John, barber, 18 St Bonaventure
Allan John, cooper, 233 William
ALLAN JOHN, Côte St Louis
Allan John, farmer, Côte St Louis
Allan John, merchant, 425½ Notre Dame
Allan John, of Rutherford & Allan, 21 George
Allan Joseph, joiner, bds 154 Dalhousie
Allan Joseph, storeman, 6 Bleury
Allan Mrs. J., wid Alex., 269 St Antoine
ALLAN MRS. JOHN, millinery establishm 425 Notre Dame
Allan Nathaniel R., cooper, 240 Seigneurs
Allan Peter, gardener, 172 William
Allan Robert, farmer, Long Point
Allan Thomas, merchant, 133 Richmond
Allan Thos., of Wood & Allan, 193 St Geo
Allan W. B., collector, 210 St George
Allan William, carpenter, 251 Seigneurs
Allan William, laborer, r 133 Nazareth
Allan William, machinist, 106 Richardson
ALLAN WILSON B., hair dresser, 2 George
Allard Arthur, shoemaker, 22 Picard lane
Allard Charles, carriagemaker, 19 Mount R St J. Bte. village
Allard Daniel, navigator, 476 William
Allard Edouard, quarryman, Côte St Louis
Allard Hyacinthe, wood piler, 121 Richard
Allard Jean, joiner, 127 Dorchester
Allard Jean Bte., contractor, 74 Berri
Allard Jean Bte., joiner, r 16 Rolland lane
Allard Jérôme, quarryman, Côte St Louis
Allard Joseph, currier, 190 German
Allard Joseph, laborer, r 8 Rolland lane
Allard Joseph, laborer, St Philomène, Ta west
Allard Magloire, tailor, 197 Jacques Cart
Allard Mrs. Louise, wid Jos., Côte St Lou
Allard Mrs. Perpetue, wid I., 13 Mignonne
Allard Omer, appraiser, 16 Beaudry
Allard Pierre, carpenter, 21 Rose
Allard Thos., joiner, St. Rose de Lima, C St Augustin
Allen James H., customhouse broker, Commissioners, h 233 St Antoine

BALTZLY'S PHOTOGRAPHS, AT 372 NOTRE DAME STREET, AR

AMPBELL & CO., CARPET, OIL CLOTH & CURTAIN WAREHOUSE, 208 & 210 McGILL ST.

John, machinist, 234 St Patrick
John, shoemaker, 11 Vallée
Mrs. Jane, wid Richard, 194 St Constant
Roger N., of Ives & Allen, bds St Law-
ce hall, 31 Great St James
William, chairmaker, 255 St Lawrence
IANCE ASSURANCE CO. OF LONDON,
ntice, Moat & Co., agents, 60 St François
vier
Jasper, 144 St Mary
Mrs. Nathalie, wid George, tailoress, 96
gauchetière
OWAY ARTHUR WILLIAM, veterinary
geon, Royal horse bazaar and riding
ool, 30 Cotté
way Henry William, professor of horse-
nship, 26 Cotté
OWAY R. A., surgeon dentist, 22 St
degonde
OUR WILLIAM, baker, 58 and 60 St
eph
François, laborer, r 15 Bisson
as James, milkman, 50 Fullum
Thos., laborer, 13 Little Dublin
Francis, chandler, 99 St Hypolite
y A. C., importer of feathers, 547 Craig
s Antoine, patternmaker, 43 Chaboillez
er Samuel, commission merchant, 67 St
zabeth
eux Pierre, moulder, 283 Seigneurs
n Joseph, joiner, 739 St Joseph
RICAN CONSUL GENERAL for British
th America, General W. W. Averell, 23
St James
RICAN HOUSE, C. S. Browne, proprietor,
St Joseph
RICAN PRESBYTERIAN CHURCH, rev.
. Bonar, minister, Dorchester n Drummond
E. F., of Ames, Millard & Co., 662 La-
chetière
John M., clerk, 15 Brunswick
John Thomas, fitter, bds 13 Sebastopol
, MILLARD & CO., wholesale boot and
manufacturers, 23 St Peter, and Evans
rt, opp 490 St Paul
William, machinist, 44 Duke
e Benjamin, grocer, 352 Mignonne
e Pascal, of W. P. Bartley & Co., 303 St
ph
e Pierre, carter, 18 Mountain
Pierre, shoemaker, Bourget, Coteau St
ustin
Antoine, 69 Water
Antoine, grocer, 195 Lagauchetière
François, carter, 102 Visitation
Jean Bte., joiner, Lemaire, Tannery west
Louis, storeman, 47 Dupré lane
A. & E., importers of French calfskins,
nt leather, calf, kid and morocco, 25 St
r
Auguste, of A. & E. Amos, 209 Bleury
n Charles, shoecutter, r 18 St Constant
Amyot George, trader, Côte St Louis
Amyot Jean Bte., trader, Côte St Louis
ANCÉ L'ABBE FRANCOIS, 165 Craig
Anchaine Jean Jacques, bds 32 St David lane
Anderson A. W., of Anderson & Co., bds American house, 20 St Joseph
Anderson C. F., photographer, 38 St John, h 101 Duke
Anderson & Co., photographers, 122 Gt St James
Anderson Colin, turner, 92 Congregation
Anderson Donald, driver, 2 Wolfe
Anderson Herbert, laborer, 284 St Bonaventure
Anderson James, laborer, 90 Lagauchetière
ANDERSON JAMES D., merchant tailor and gentlemen's haberdasher, 124 Gt St James, h 622 Lagauchetière
Anderson John, baker, 57 Dalhousie
Anderson John, clerk, 161 Vitré
Anderson John, of John Anderson & Co., 2 Phillips sq
ANDERSON JOHN, & CO., shipping, importing, forwarding and commission merchants, 86 and 88 McGill. *See Advertisement*
Anderson Joseph, baker, 133 Nazareth
Anderson Miss, teacher, 131 Wellington
Anderson Miss Jemima, schoolteacher, Lower Lachine road
Anderson Mrs. Ann Jane, wid David, 137 Dalhousie
Anderson Mrs. G., 36 St Antoine
Anderson Nicholas, laborer, r 21 Gain
Anderson Robert, clerk, bds 14 Brunswick
ANDERSON ROBERT, merchant, 67 St François Xavier, h Long Point
Anderson Robert, storeman, 7 St Alexander
Anderson Stewart, bookkeeper, 95 Campeau
ANDERSON T. B., president Bank of Montreal, and chairman of Liverpool and London and Globe Insurance Co., cor Gt St James and Place d'Armes, h 730 Sherbrooke
Anderson William, milkman, 56 Colborne av
Anderson William, turner, 90 Congregation
André Jean Bte., trader, 671 St Lawrence
André Louis, old iron and rags, 173 St Lawrence, h 447 St Mary
Andrew John, laborer, 13 Busby lane
Andrew Joseph, builder, 53 Sanguinet
Andrew Joseph, tailor, 9 Desalaberry
Andrew Mrs. S., wid Wm., r 131 St Alexander
Andrew Robt. R., agent, St Henri, Tannery west
Andrew Thomas, teamster, 116 Colborne
Andrew William, trader, 9 Desalaberry
ANDREWS FERDINAND H., accountant, 23 Sanguinet
Andrews H., of Andrews & Thomas, 17 St Bonaventure
ANDREWS H. O., advocate, 330 Bleury
Andrews John, professor High school of McGill college, 19 Courville
ANDREWS MISS, teacher of music, 23 Sanguinet

P AS ANY GOOD AND DURABLE PICTURES CAN BE TAKEN.

R. CAMPBELL & CO., CARPET, OIL CLOTH & CURTAIN WAREHOUSE, 208 & 210 McGILL

ANDREWS MRS. F. H., AND DAUGHTER, seminary for English, French and music, 23 Sanguinet
Andrews Mrs. Jane, wid John, 6 Bronsdon lane
Andrews Mrs. M., boarding house, 98 St Bonaventure
Andrews Mrs. Margaret, wid Edmund, Marlborough, Hochelaga

ANDREWS & THOMAS, house, sign, ornamental and decorative painters, fresco painters, paper hangers and glaziers, 15 St Bonaventure, opp Mercantile Library Association

Andrews William, clerk, 25 Victoria
Anger Jean Baptiste, police sergeant, 121 Panet
ANGERS EDMOND, boot and shoe manufacturer, wholesale and retail, 339 Notre Dame, cor St François Xavier
Angers Olivier, grocer, 92 Vitré
Angus James, shirts and collars, 495 Dorchester
ANGUS, LOGAN & CO., wholesale paper and stationery importers, printing and wrapping paper manufacturers, 378 St Paul
ANGUS RICHARD B., manager, Bank of Montreal, 1 Gt St James
Angus William, of Angus, Logan & Co., h at Lachine
Annan David, engineer, 21 Centre
Anrichon Pierre, tanner, Côte des Neiges
Ansell D. A., importer of foreign goods, 8 Union buildings, 43 St François Xavier, h 982 St Catherine
Ansley George D., clerk, 93½ St Hubert
Ansley James C., bookkeeper, 402 Dorchester
Ansley Mrs. H., wid A., 402 Dorchester
Anslie William, machinist, 160 Centre
Anthony James, fitter, 112 Centre
ANTOINE REV. E., church of the Oblats Fathers, 95 Visitation
AOUSTIN REV. M., Seminary of St Sulpice, 320 Notre Dame
Appleton Mrs. Jane, wid T., r 72 St Denis
Arbour Mrs. Adéline, wid Joseph, 11 Dorchester
Arcand Alphée, commission merchant, Fulford
Arcand Elie, sawyer, 334 Jacques Cartier
Arcand Eustache, mason, 70 Panet
Arcand Jean Baptiste, gilder, 183 St Constant
Arcand Joseph, carter, 83 Amherst
Arcand Ludger, police sergeant, 226 Visitation
Arcand Pierre, laborer, 121 Seaton
Arcand Pierre, sawyer, 55 Dufresne
Arcand Simon, trader, 18 St Antoine market, h 47 Mignonne
Archambault Alexandre, saddler and harnessmaker, 9 St Gabriel
Archambault Amable, laborer, 433 Wellington
ARCHAMBAULT AMABLE, notary, 10 Little St James, h 82 St Constant
Archambault André, baker, 189 Montcalm
Archambault Arthur J., joiner, 10 Boyer la
Archambault Charles C., clerk, 25 St Louis
Archambault Cyprien, confectioner, 173 Mo calm
Archambault Damase, plasterer, 307 Jac Cartier
Archambault Dr. D. D., 435 St Joseph
Archambault E., trader, 164 Visitation
ARCHAMBAULT EDMOND, painter, 67 Dominique
Archambault François, carter, 167 Panet
Archambault François, joiner, 169 Panet
Archambault Frs. X., tobacconist, 45 St. Ma
ARCHAMBAULT J. E., & CO., photogra artists, 300½ Notre Dame
Archambault Jacques, jun., farmer, Long Po
Archambault Jacques, sen., farmer, Long Po
Archambault Joseph, cabinetmaker, 195 Mo calm
Archambault Joseph, carpenter, Basin
Archambault Joseph, carter, 104 Panet
Archambault Joseph, carter, n 132 George polite, St J. Bte. village
Archambault Joseph, farmer, Long Point
Archambault Joseph, grocer, 354 Panet
Archambault Joseph, laborer, 83 Chatham
Archambault Joseph, trader, 51 St Ignace
Archambault Joseph E., of J. E. Archamb & Co., 300½ Notre Dame
Archambault Louis, carpenter, n 134 Durh
Archambault Louis, contractor, 81 Berri
Archambault Louis, farmer, Long Point
Archambault Maxime, laborer, 478 William
Archambault Miss Mathilde, seamstress, 6 W
Archambault Mrs. A. S., of Mrs. A. S. Arch bault & Co., 6 St Lawrence
Archambault Mrs. A. S., & Co., milliners, Notre Dame
Archambault Mrs. Philomène, wid Ant private boardinghouse, 74 Vitré
Archambault Narcisse, painter, 15 St Félix
Archambault Olivier, carter, r 37 Labelle
ARCHAMBAULT P. A. O., advocate, 4 Vincent
Archambault Pierre, carter, 75 Visitation
ARCHAMBAULT PROSPÈRE, dry goods St. Catherine
ARCHAMBAULT REV. J., St Jan church, 473 St Catherine
Archambault Toussaint, eating house, 1 Paul
ARCHAMBAULT U. E., principal of Mont Catholic commercial academy, 31 & 33 C
Archambault Uldéric, boardinghouse, 316 C
Archambault Urgèle, joiner, 161 Visitation
Archambeault Amable, joiner, 55 Dufresne
Archambeault Antoine, laborer, 151 Beaub
Archambeault François, laborer, 96 Beaub
Archambeault Jean Baptiste, joiner, 181 Pa
Archambeault Jérome, shoemaker, 47 Dufre
Archambeault Laurent, clerk, 287 St Law
Archambeault Louis, laborer, 27 Campeau

PHOTOGRAPHS OF EVERY VARIETY, by B. F. BALTZLY, 372 Notre Dam

CAMPBELL & CO., CARPET, OIL CLOTH & CURTAIN WAREHOUSE, 208 & 210 McGILL ST.

hambeault Miss Domithilde, wid Augustin, Côte St Louis
hambeault Nicholas, carter, 98 Beaudry
hambeault Pierre, quarryman, Côte St Louis
hambeault Toussaint, quarryman, Côte St Louis
hambeault Urbain, joiner, 106 Barré
CHBALD HENRY, of Frothingham & Workman, 12 Phillips place, Beaver hall
hdall captain H. M., barrackmaster, 152 t Denis
CHER DAVID, silver and brass plater and anufacturer of saddlery and carriage hardware, 804 Craig, h 23 Grothé
CHER F. B., commissary general, 891 Sherrooke
CHER, LABELLE & CO., flour and grain erchants, 10 Port
her Mrs. Elizabeth, wid Auguste, 12 Jurors
her Robert, of Archer, Labelle & Co., bds 1 McGill college av
her Thomas, refiner, 137 Panet
hibald Adam, of Archibald & Richardson, ds 15 Latour
CHIBALD ALEXANDER, baker, 200 St onstant
hibald Edward, salesman, 17 Courville
hibald John, gardener, Côte St Antoine
CHIBALD & RICHARDSON, grocers, wine nd spirit merchants, 392 and 394 Notre Dame or St Alexis
ois Mrs. Frédéric, 13 St Félix
oite Pierre, shoemaker, r 756 Craig
ouette Ephrem, clerk, r 11 Roy lane
ent Robert, bricklayer, 98 Colborne
man James, agent, Scotland st
ness James, laborer, 604 St Catherine
ss James, carpenter, 49 Papineau sq
ss Richard J., letter carrier, r 157 St André
and Arsène, cook, 360 Mignonne
and dit Chartrand George, shoemaker, 279 t Urbain
and Miss Esther, laundress, r 92 Vitré
er John, policeman, 241 St Charles Borromée
ond Mrs. A., wid Jean Bte., 6 St David lane
shaw George, laborer, 24 Sebastopol
strong Charles, clerk, 13 Berthelet
strong George, driver, 50 Colborne
NSTRONG GEORGE, upholsterer, cabinetaker and undertaker, 44 Victoria sq and 8 Craig
strong Henry, crimper, 40 Duke
strong James, grocer, 165 Grand Trunk
strong James, porter, 355 St Bonaventure
strong Louis, of Lafrenaye & Armstrong, s Jacques Cartier hotel, Jacques Cartier sq
strong Mrs. Ann, wid John, laundress, 35 uson
strong Mrs. Margaret, wid Francis, 24 Durm
strong Olivier, clerk, 13 Berthelet
ARMSTRONG & PHILBIN, wood yard, 471 St Mary, office Jacques Cartier pier
ARMSTRONG R. J., grocer and wine merchant, 191 McGill, h 182 St George
Armstrong Wm., M.D., 16th regt., 16 St Denis
Armstrong William, of Armstrong & Philbin, 14 Visitation
ARMSTRONG WILLIAM, wine and spirit merchant, 45 St John, h Hochelaga
Armstrong Wm. E., watchman, r 214 Ottawa
Arnold H., teacher, 34 St Elizabeth
Arnold James, blacksmith, 81 Grand Trunk
Arnold Thomas, laborer, 109 Amherst
Arnoldi Charles, tailor, 106 St Maurice
Arnott Alexander, soldier, 31 Papineau sq
Arnott James, moulder, 176 Ann
ARNTON JOHN J., auctioneer and real estate agent, 364 Notre Dame, h 989 St Catherine
Arquette André, roofer, 51 Cadieux, St J. Bte. village
ARRAND REV. M., procureur, Seminary of St Sulpice, 320 Notre Dame
Arseneau Jean Bte., laborer, St Rose de Lima, Coteau St Augustin
ART ASSOCIATION OF MONTREAL, Lord Bishop of Montreal, president; T. D. King, curator, Mechanics hall, 108 Gt St James
Arthur Edward, of David & Valois, bds Canada hotel 17 St Gabriel
ASCHER & CO., wholesale dealers in watches, jewellery, plated ware and fancy goods, 393 St Paul
Ascher G. J., of Ascher & Co., 994 St Catherine
Ascroft James, coppersmith, 71 Congregation
Ascroft Richard, assistant storeman, 1 Sebastopol
Ash John, furniture repairer, 106 St Peter
Ashenbach Francis, furrier, 659 St Lawrence
ASHES INSPECTION STORE, Dyde & Major, inspectors, 14 to 22 College
Ashley Henry, shoemaker, 155 St Urbain
Ashton John, bookbinder, 201 College
Ashton Joseph, clerk, 172 St Bonaventure
Ashton Mrs. Mary Ann, wid J. P., 125 Mountain
Asket Peter, clerk, 98 St Bonaventure
Askett Samuel J., grocer, 472 St Joseph
Aslin Mrs. Appoline, wid Joseph, 228 St Charles Borromée
Aspia Arnold, upholsterer, 43 St David lane
Aspinell Mrs. Mary, wid Samuel, seamstress, 14 St Sophie
Aspinell Robert, carpenter, 139 Chatham
Asselin Charles, tinsmith, 436 St Joseph
Asselin Edouard, trader, r 28 St Gabriel
Asselin Jean, cooper, 96 Durham
Asselin Miss Aurélie, florist, r 28 St Gabriel
Asselin Mrs. Angélique, wid Edouard, r 28 St Gabriel
Asselin Mrs. Mary, wid Jean Bte., boarding house, 41 St Maurice
Asselin Olivier, grocer, n 1 Mignonne
Asselin Pierre, carter, 19 Napoléon

372 NOTRE DAME STREET, BALTZLY'S PHOTOGRAPH ROOMS.

R. CAMPBELL & CO., CARPET, OIL CLOTH & CURTAIN WAREHOUSE, 208 & 210 McGILL

Assem Robert, laborer, 77 Prince
ASSOCIATION OF UNDERWRITERS, 22 St John, cor Hospital
Asthon George, furrier, 16 Grey Nun
Atchison James, plumber, 43 Wolfe
Atchison Robert, shipcarpenter, 37 Dalhousie, h 102 Wellington
Atchison Samuel, laborer, 44 Desalaberry
Atchison William, fire guardian, 160 Wellington
Atkinson John, general agent, 384 Dorchester
Atkinson Mrs. Catherine, wid, dressmaker, 25 Bronsdon lane
Atkinson Thomas, instructor, 93 Cemetery
ATWATER E., of E. Atwater & Co., 17 Beaver hall terrace
ATWATER E., & CO., oil, lead, and color merchants; importers of German sheet window glass of the favorite "Star," and "Diamond Star" brand; manufacturers of varnish and japans, 17, 19 and 21 St Nicholas
Atwater Henry W., of E. Atwater & Co., 22 University
Aubé Ferdinand, clerk, 4 Campeau
Aubé J., carpenter, 558 Dorchester
Aubé Mrs. Clémence, wid Joachim, 91 St André
Aubé Urbain, tanner, Upper St Elizabeth, St J. Bte. village
Aubé Xavier, joiner, 385 Jacques Cartier
Aubertin Alexander, farmer, Côte St Paul
Aubertin François, baker, 214 College
Aubertin François X., farmer, Côte St Paul
Aubertin Henri, joiner, 118 Montcalm
Aubertin Jean Bte., carter, Côte St Paul
Aubertin Louis, builder, 51 Papineau sq
Aubertin Mrs. Zoë, wid Jos., 187 Sanguinet
Aubin Evangéliste, joiner, 33 Gosford
AUBIN FRÉDÉRIC, groceries, liquors, wines, 32 Dupré lane
Aubin Mrs. Emma, wid Alexander, dressmaker, 12 Chenneville
Aubin N., engineer, 34 St Gabriel
Aubin Napoléon, gas engineer, 338 Lagauchetière
Aubin Olivier, laborer, 197 Beaudry
Aubin Thomas, dry goods, 416 St Paul, h 525 Lagauchetière
Aubry André, baker, 408 St Joseph
Aubry Benjamin, tanner, Delisle, Coteau St Augustin
AUBRY CHARLES B., baker, 457 St Mary
Aubry Gervais, carter, Bourget, Coteau St Augustin
Aubry Jean, tinsmith, 142 St Martin
Aubry Joseph, laborer, 196 Dorchester
Aubry Luke, pork butcher, 244 Amherst
Aubry Marcel, farmer, Côte des Neiges
Aubry Octave, grocer, 255 Mignonne
Aubry Stanislas, carter, r 48 Devienne
Auchterlonie A. J., printed and sewed embroideries, 153 Gt St James, h 519 Lagauchetière
Auclair Magloire, trader, 12 St Claude
Auclair Mrs. Marie, wid André, 411 Dorchester
Auclair Narcisse, baker, 12 Poêle lane
Audet Antoine, joiner, 6 Jean, St J. Bte. villa
Audet dit Lapointe Alphonse, advocate, Amherst
Audet dit Lapointe Edmond, joiner, 306 Amherst
Audet dit Lapointe Israël, printer, 4 Napolé
Audet dit Lapointe Jean, carter, Bourget, teau St Augustin
Audette François, joiner, r 42 Dufresne
Audette Joseph, grocer, 352 Dorchester
Audette Mrs. Lucie, wid Antoine, 6 Jean, J. Bte. village
Auerbach Z., of Z. Auerbach & Co., 59 Ayl
AUERBACH Z., & CO., watchmakers, jewel and importers of watches, clocks, jewel and plated ware, 422 Notre Dame
Augé Olivier M., of Thibault & Augé, 65 S guinet
Augé Pierre, shoemaker, 139 Amherst

AUGER A. J., commission merchant dealer in lumber, laths, shingles, offices and yards, Military wharf, Vitré and St Elizabeth

Auger Alexandre, saddler, 260 St Lawrence
Auger Arthur, P. O. clerk, Côte St Louis
Auger François, clerk, 15 Charlotte
Auger Guillaume, carpenter, 161 St Martin
AUGER J. B., & CO., forwarders and builders, office 85 and 89 Common, ship cor Etienne and Canal
Auger Jean Bte., manager Montreal and Ott Forwarding Co., 1181 Dorchester
Auger Joseph, joiner, 158 Amherst
Auger Raphael, stonemason, 9 St Thérèse
Auja Louis, carpenter, 130 Dorchester
Auld John, 115 Côte des Neiges road
Auldin Frederick, shoemaker, 96½ Chenne
Auldjo Lewis, broker, St Catherine, n Guy
Ault Charles, M.D., 768 St. Catherine
Aumout Moïse, fireman, r 141 Panet
Aurèle Ludger, laborer, r 190 Aqueduct
Aussem Mrs. Clara, 17 St Margaret
AUSTIN, BERTRAM & CO., wholesale gro 26 and 28 St Maurice, cor St Henry
Austin Francis, laborer, 170 Centre
Austin Henry, laborer, Workman, Côteau Augustin
Austin Henry H., bookkeeper, 447 St Domi
Austin Henry Wm., of Mackay & Austin, Cadieux
Austin James, boot and shoemaker, 145 mond
Austin James, of Austin, Bertram & Co, St Maurice
Austin James, shoemaker, 528 St Joseph
Austin John, sexton, 99 Colborne
Austin Thomas, clerk, 412 St Dominique
Austin Thomas, laborer, 36 St Félix

BALTZLY'S PHOTOGRAPH GALLERY, 372 Notre Dame St., is newly fitted

CAMPBELL & CO., CARPET, OIL CLOTH & CURTAIN WAREHOUSE, 208 & 210 McGILL ST.

tin William, storeman, 28 St David lane
ier Joseph, carter, n 134 Durham
ERELL GENERAL W. W., American consul general, 23 Gt St James, bds St Lawrence hall, 31 Gt St James
de George, machinist, 63 Ottawa
r Albert A., of Ayer & Beattie, Scotland st
ER & BEATIE, produce merchants, 36 St Sacrament
les George, fireman, 15 Sebastopol
LWIN HON. THOMAS C., judge, 34 Notre Dame
otte Hormisdas, shoemaker, 11 Victor, bds 77 Champ de Mars
otte Joseph, of Louis Ayotte & Co., 11 Victor
otte Joseph, shoemaker, 61 St Paul
otte Louis, & Co., shoemakers, 11 Victor
otte Maxime, trader, 77 Champ de Mars
ILE ST. ANTOINE, superior and director, Eusèbe de Poorter, 255 to 261 Dorchester
cock Michael, of R. Millard & Co., 58 Upper St Urbain
cock Thomas, butcher, 371 Wellington
cock Thomas, grocer, 1 St Columban
CCERINI G., & CO., manufacturers of stationary, 14 Gosford. *See Advertisement page 5*
ccerini George, of G. Baccerini & Co., 49 St Louis
hamp Jacques, carpenter, 93 Sydenham
hant George, clerk, 567 St Mary
hant Mrs. Délaide, wid Achille, 117 Beaudry
helor Mrs. Eliza, wid Alex., 63 St Elizabeth
CHLAW HENRY W., baker, 126 Lagauchetière
hree Carle, bds 522 Craig
kham Robt., carpenter, 510 St Bonaventure
CON GEORGE H., 26 McTavish
CON LIEUT. COLONEL T., brigade major militia, 63 St Gabriel, h 93 Union av
DEAUX P. B., customhouse agent, office No. 4, 301 Commissioners, h 84 Sanguinet
er George, carpenter, 80 Bleury
DGER F. H., chief telegraph operator, City hall, 186 St Paul
DGLEY HON. WILLIAM, judge, 64 McGill College av
g David, shoemaker, 62 Colborne av
g David, shoemaker, 24 Seaton
g Mrs. Mary Ann, wid Abner, 21 St Edward
g Stanley Clark, J. P., 710 Sherbrooke
an Michael, laborer, 7 Murray
en Thomas, carter, 136 St Charles Borromée
gné Aimé, policeman, r 6 Beaudry
gner Hormisdas, laborer, 119 Beaudry
Alfred, hatter, 148 Centre
ley Charles, carter, 513 William
ley George P., engraver and letter cutter, 4 Gt St James
ILEY HENRY, local superintendent G.T.R., 51 Dorchester
ley William, laborer, 199 Nazareth
llargeon Damase, laborer, 41 Beaudry
Baillargeon François Xavier, blacksmith, Côte St Paul
BAILLARGEON JOSEPH, groceries, wines, liquors, and provisions, 458 and 460 St Mary, h 35 Brock
Baillargeon Pierre, blacksmith, 77 Nazareth
Baillie Andrew, boots & shoes, 157 St Lawrence
Baillie Charles, bookkeeper, 184 St George
Baillie Charles, plumber and gasfitter, 28 Latour
Baillie James, of James Baillie & Co., 418 Bleury
Baillie James, tailor, off St David lane
BAILLIE JAMES, & CO., importers of dry goods, wholesale, 480 St Paul and 401 Commissioners
Baillie John, of James Baillie & Co., bds St Lawrence hall, 31 Gt St James
Bain E., tinsmith, 197 St Constant
Bain Mrs. Sophie, wid William, dressmaker, 48 Shannon
Baird Alexander, of Macfarlan & Baird, 98 St Alexander
BAIRD & CRAWFORD, grocers and wine merchants, wholesale and retail, 123 Gt St James
Baird Charles J., of Baird & Crawford, 192 Bleury
Baird Charles Robert, of Baird & Murray, Hochelaga
Baird E. J. F., clerk, 45 Metcalf
Baird H. N., of Crane & Baird, 190 Bleury
Baird James, hardware, 153 Wellington
Baird John, carter, 87 St Charles Borromée
Baird Mrs. Edmund, 45 Metcalf
Baird & Murray, ice dealers, Hochelaga
Baird Robert, carter, 20 St Sophie
Baker Frederick, clerk, 279 St Urbain
BAKER J. C., of Mulholland & Baker, 355 Mountain
Baker James, carter, 18 St Justin
Baker James R., of Baker, Popham & Co., 512 St Paul
Baker John, engineer, Bourget, Coteau St Augustin
BAKER JOHN, glue maker, 343 Beaudry
Baker Mrs. P., wid Stephen, r 114 St Dominique
Baker Nicholas, laborer, 163 Grand Trunk
BAKER, POPHAM & CO., wholesale clothiers, 512 St Paul
BAKEWELL REV. FREDERICK, St Patrick's house, 92 St Alexander
Balac Toussaint, carter, 157 Dorchester
Baland Edward, joiner, 6 Viger sq
BALCH REV. CANON, D.D., Christ Church cathedral, 581 Sherbrooke
Baldwin C. H., of C. H. Baldwin & Co., 113 Union av
BALDWIN C. H., & CO., commission merchants, importers and wholesale dealers in wines, groceries and cigars, 8 St Helen
Baldwin John, of C. H. Baldwin & Co., 113 Union av
BALDWIN REV. MAURICE S., M.A., incumbent St Luke's church, 161 Jacques Cartier

F. BALTZLY'S PHOTOGRAPHIC GALLERY, 372 NOTRE DAME STREET.

R. CAMPBELL & CO., CARPET, OIL CLOTH & CURTAIN WAREHOUSE, 208 & 210 McGILL

Balfour John, carter, 28 Smith
Balfour Mrs. Margaret, wid Robert, r 45 Prince
BALFOUR ROBERT, groceries, wines and liquors, 121 St Urbain, cor Dorchester
Ballam Marvin, jail guard, 21 Dorchester
Ballan Thomas, laborer, r 146 Ottawa
Ballanton William, machinist, 176 Canning
Ballard Benjamin, customs officer, 30 St Christophe
Ballard Charles T., of Nelson & Ballard, 237 Dorchester
Ballard John, commissariat staff, 237 Dorchester
BALMAIN REV. JOHN, minister, Cross church, Marlborough, Hochelaga
BALTZLY B. F., photographer, 372 Notre Dame, h 3 St Alexander. *See Adv. foot lines Alphabetical Directory*
Bancroft E. I., of Bancroft & Sharpe, 18 Hanover
BANCROFT E. I., & CO., livery and boarding stables, 591 Lagauchetière
BANCROFT REV. CHARLES, D.D., incumbent of Trinity church, and honorary canon of Christ Church cathedral, 26 Berri off Viger sq
BANCROFT & SHARPE, city express, and wholesale fruit depot, 93 Gt St James
Bane Charles, watchman, 81 St Patrick
Bangs I. L., of I. L. Bangs & Co., 130 Upper St Urbain
BANGS ISAIAH L., & CO., felt and composition roofing, 9 Place d'Armes hill
BANK OF BRITISH NORTH AMERICA, Thomas Paton, general manager; A.C. Hooper, manager, 34 and 36 Gt St James
BANK OF MONTREAL, SAVINGS BANK DEPARTMENT, Henry Vennor, manager, Place d'Armes
BANK OF MONTREAL, T. B. Anderson, president; E. H. King, general manager; Richard B. Angus, manager, Place d'Armes
BANK OF TORONTO, R. J. Dallas, manager; J. Murray Smith, accountant, 109 Gt St James
Bannatyne Dugald J., 122 Drummond
Bannerman Robert, grocer, 40 Colborne av
BANQUE DU PEUPLE, B. H. Lemoine, cashier, 9 Gt St James
BANQUE JACQUES CARTIER, H. Cotté, cashier, 49 Gt St James
Banquerre François X., carter, 11 George Hypolite, St J. Bte. village
Bantin Jean Bte., policeman, 16 St Julie
Banvil Patrick, laborer, 247 Aqueduct
BAPTIST CHURCH, 35 Centre
BAPTIST CHURCH, rev. John Alexander, minister, Beaver hall hill, cor Lagauchetière
Barbarie Ovila, tinsmith, 30 Inspector
BARBARIN REV. A., Seminary of St Sulpice, 320 Notre Dame
Barbe Maxime, of Barbe & Son, 252 German
Barbe & Son, cabinetmakers, 254 German
Barbe Thomas, of Barbe & Son, 256 German
Barbeau Alexandre, hotelkeeper, 30 St Lawrence, St J. Bte. village
Barbeau Alphonse, of Bourdeau & Barbeau, Sanguinet
Barbeau Antoine, joiner, Bourget, Coteau Augustin
Barbeau Charles M., turner, 16 Vitré
BARBEAU EDMOND J., actuary, City and District Savings bank, 8 Gt St James
Barbeau Fabien, carter, 25 Beaudry
Barbeau Félix, printer, 2 L. Beaudry
BARBEAU FRANCOIS XAVIER, dry goods merchant, 77 St Joseph
Barbeau Maxime, stonecutter, 30 Beaudry
Barbeau Mrs. Emilie, wid J. Bte., 213 St Charles Borromée
Barbeau Mrs. Marie, wid Thomas, 300 St Lawrence
Barbeau Mrs. Susanne, wid François, 40 St Hubert
BARBEAU THOMAS, hotel, 14 St Lawrence, St J. Bte. village
Barbeau Thomas, stonecutter, 248 St Charles Borromée
Barber Frederick, clerk, 24 Cathcart
Barber John, laborer, 92 Versailles
Barber John H., clerk, 108 St Mary
Barber N., of Burland, Lafricain & Co., 11 St Dominique
Barbier Pierre, carter, 162 Wolfe
Barc Joseph, shoemaker, 209 Mignonne
Barcello H. M., M.D., 402 St Catherine
Barcelo Joseph, beerdriver, 181 German
Barcelo Joseph Edouard, trader, 177 Craig
Barcelo Oscar, trader, 453 St Mary
BARCLAY CAPTAIN JOHN, superintendent Montreal Ocean Steamship Co., 55 Victoria
BARDET DIT LAPIERRE CHARLES, general letter carrier, 172 St Lawrence
BARDEY REV. J., Seminary of St Sulpice, 320 Notre Dame
Barette Louis, shoemaker, r 1 George Hypolite, St J. Bte. village
Barette Olivier, shoemaker, 119 St Dominique, St J. Bte. village
Bargeron Michel, grocer, 56 St Lawrence, St J. Bte. village
Bargnet Jules, engineer, 241 Visitation
Baribeau Hyacinthe, butcher, 253 St Mary
Baribeault George, music teacher, 116 Cadieux, St J. Bte. village
Baril Alexander, express driver, 203 College
Barin Benjamin, laborer, 14 St Claude
Bark George H., of George Bark & Co., 11 Geneviève
BARK GEORGE, & CO., coal merchants, McGill
Bark John, horsedealer, St Alphonse, Tanneries west
Barley Mrs. Angélique, wid John, 210 Lagauchetière
Barlow Edward, locksmith, 64 St Joseph

372 NOTRE DAME STREET, BALTZLY'S PHOTOGRAPHIC INSTRUMENTS

CAMPBELL & CO., CARPET, OIL CLOTH & CURTAIN WAREHOUSE, 208 & 210 McGILL ST.

low F. C., clerk, 138 Peel
low Frederick H., travelling agent, Hochelaga
low George, clerk, 98 St Bonaventure
low John T., of Shapley & Barlow, 140 Peel
low Robert, draughtsman, 35 Perthius
low Samuel, bellows maker, 496 St Mary
nard Edmund, of Barnard & Pagnuelo, 534 Sherbrooke
RNARD JOHN G., civil engineer, superintendent G. T. R., 917 St Catherine
RNARD & PAGNUELO, advocates, 487 Craig
nard Richard M., clerk, 204 St André
nes Frederick, shoemaker, 177 Wellington
nes James, laborer, 435 Wellington
nes John, carter, 242 St Joseph
nes John, clerk, 55 Sanguinet
nes William, engineer, 77 Kempt
nes William, laborer, r 132 Ottawa
nett Duncan, packer, 95 Dalhousie
nett George, cutter, 345 Wellington
nett George, mason, 283 St Constant
nett George, shoemaker, 2 St Patrick
nett Mrs. Barbara, wid Samuel, 11 Durham
nett Thomas, plasterer, 110 St Constant
nett Thomas, tanner and currier, 273 St Bonaventure
RNJUM FREDERICK S., professor of physical culture, 259 Aqueduct
njum Thomas, 259 Aqueduct
RNSTON GEORGE, 41 Drummond
olette Ovide, blacksmith, Côte des Neiges
on Adolphe, machinist, 108 Shannon
on Joseph, shoemaker, r 39 St Constant
r James, carpenter, 156 Dalhousie
r Thomas, blacksmith, 37 Shannon
RRACK DEPARTMENT, military stores, 1 Lacroix n the river
RRACK MASTER'S OFFICE, lieut. col. Samuel Hall, barrack master, 2 Water
ré Charles, butcher, 580 St Joseph
ré Félix, butcher, 1 St Anns market, h 576 St Joseph
RRÉ JOSEPH L., dry goods, 92 St Lawrence
ré Louis, joiner, 66 St Martin
ré Pierre, carter, 150 St André
ré Pierre, laborer, 86 St Félix
rett B. S., of Henry, Simpson & Co., 80 Mountain
rett Edmond, cooper, 135 Nazareth
rett John, cooper, 60 Dalhousie
RRETT REV. B., curate, St Henri, Tannery rest
RRETT RICHARD, commission merchant, and dealer in butter, cheese, bacon, dried apples, flour, oatmeal, fish, salt, 9 William
rett Thomas, bookkeeper, 4 Berry lane
rett Thomas, clerk, Basin
rette Alfred, shoemaker, 110 Durham
rette Alphonse, printer, 98 St Constant
rette André, joiner, 528 St Catherine
Barrette Basil, brakeman, 37 Versailles
Barrette Denis, shipcarpenter, 17 Panthaléon, St J. Bte. village
Barrette Gilbert, clerk, 213 German
Barrette Jean Baptiste, carter, 126 Dorchester
Barrette Joseph, of Barrette & Price, 79 Panet
Barrette L., laborer, r 68 Amherst
Barrette Louis, butcher, r 167 Dalhousie
Barrette Marcel, laborer, 15 Smallwood
Barrette Narcisse, grocer, 557 St Joseph
Barrette Norbert, shoemaker, 72 Cadieux, St J. Bte. village
Barrette Olivier, cabinetmaker, 37 Wolfe
Barrette Olivier, grocer, 214 Lagauchetière
Barrette & Price, dry goods, 208 Notre Dame
Barrette Salim, butcher, 125 Panet
Barrette William, carter, r 217 William
Barrette Xavier, painter, 52 St Ignace
Barribeau Hyacinthe, butcher, 16 Papineau market
Barrie Alexis, shoemaker, 84 Jacques Cartier
Barrie G. L., merchant, 316 Viger sq
Barrie John S., millwright, 120 Mill
Barrie William, tailor, 187 German
Barrill François, joiner, 209 Mignonne
BARRINGTON GEORGE, manufacturer of trunks, valises and bellows, 429 Notre Dame
Barritault Alexis, tinsmith, 679 St Lawrence
Barron Charles, carter, 419 Jacques Cartier
Barron Charles E., broommaker, 15 Mountain
Barron Dennis, salesman, 197 Fortification lane
Barron Mrs. C., wid Pierre, dry goods, 117 McGill
Barron Mrs. Henriette, wid Auguste, 27 Grothé
Barron Philip, 32 St Antoine
Barry James, clerk, 205 St Urbain
Barry John, fruits, 487 St Mary
BARRY JOHN, of R. Campbell & Co., 8 Beaver hall sq
Barry Martin, customs officer, 73 St Bonaventure
Barry Michael, switchman, 59 Mountain
Barry Mrs. A., wid Thomas E., 411 Craig
Barry Mrs. Mary, wid David, St Rose de Lima, Coteau St Augustin
Barry Mrs. Mary, wid Michael, 14 Desrivières
Barry Patrick, laborer, Côte St Louis
Barry Thomas, customs officer, St Bonaventure depôt, h 77 Mountain
Barry William, engineer, 567 Lagauchetière
BARSALO EDOUARD, culler, 110 Cemetery
Barsalou J., of Benning & Barsalou, 494 Lagauchetière
Barsalou Mrs., wid Pierre, 109 Jacques Cartier
Bartel Charles, gardener, 309 Papineau road
Bartel François, gardener, Côte St Luc
BARTER & BOESE, steam dye works, 659 Craig
Barter John, of Barter & Boese, 38 Sanguinet
Barth Charles, barber, 54 St Henry
Bartin Thomas, laborer, 54 Mountain
BARTLETT REV. THOMAS HENRY MARSH, military chaplain, Hochelaga
Bartley W. P., of W. P. Bartley & Co., 85 Bleury

EMICALS, ROOMS, AND ALL ARE NEW, AND OF THE FIRST QUALITY.

R. CAMPBELL & CO., CARPET, OIL CLOTH & CURTAIN WAREHOUSE, 208 & 210 McGILL

BARTLEY W. P., & CO., St Lawrence engine works, 17 Mill. *See Advertisement page* 16
Barton Andrew, bookkeeper, 24 Busby lane
Barton John, staff sergeant of pensioners, 442 St Catherine
Barton Robert, traveller, 28 St Elizabeth
Barwick Oliver, teacher, 500 Lagauchetière
Barwick William H., blacksmith, r 679 Craig, h 30 St Hypolite
Basin Edouard, shoemaker, 22 St Julie
Basinet Jean D., trader, 16 Napoléon
Basinet Mrs. Apoline, wid Octave, 63 Durham
Baskerville Alexander, safemaker, 135 Murray
Bastable James, gardener, 189 Mountain
BASTIAN THOMAS, boots and shoes, 52 Gt St James, h 25 St Charles Borromée
Bastien Alphonse, bookkeeper, 398 Lagauchetière
Bastien Alphonse, cabinetmaker, r 32 George Hypolite, St J. Bte. village
Bastien Benjamin, cooper, 57 St Dominique, St J. Bte. village
Bastien Benoit, carpenter, 151 St André
Bastien Edmond, furrier, 177 St Urbain
Bastien Edouard, carpenter, 91 Jacques Cartier
Bastien Edouard, carter, 191 St Urbain
Bastien François, laborer, Côte St Louis
Bastien François, shoemaker, 125 Dorchester
Bastien Jean Bte., quarryman, Côte St Louis
Bastien Joseph, laborer, 27 Chaboillez
Bastien Joseph, shoemaker, Côte St Louis
Bastien Joseph, shoemaker, 233 Sanguinet
Bastien Moïse, painter, 296 Amherst
Bastien Moïse, policeman, r 86 St Constant
Bastien Moïse, quarryman, Côte St Louis
Bastien Sébastien, laborer, Côte St Louis
Bastien Timothy, policeman, 262 St Catherine
BATEMAN & COWPER, machinists, 53 Dalhousie
Bateman Frederick, joiner, r 12 St Sophie
Bateman P. B., storeman, r 12 St Sophie
BATES J. & W. A., advocates, 30 Little St James
Bates John, of J. & W. A. Bates, Mile end lodge, n tollgage, 4 St Lawrence, St J. Bte. village
Bates John, sen., sheriff's officer, 30 Little St James
Bates Thomas, steward, Montreal jail, 353 St Mary
Bates W. A., of J. & W. A. Bates, 382 St Dominique
Bates William, boilermaker, 143 Richmond
Bates William, tailor, r 17 St Bernard
BATHGATE & BROTHER, tobacco merchants, 9 St John
Bathgate R. D., of Bathgate & Brother, 417 St Catherine
Bathgate William, of Bathgate & Brother, 417 St Catherine
BATTERSBY D., real estate agent and general collector, 67 Gt St James, h 13 Latour
Battle Miles, gardener, St Henri, Tannery west
Battle Thomas, cooper, 84 St Constant
Bauchamp Antoine, laborer, Côte St Louis
Bauchamp Etienne, grocer, 71 Courville
Bauchamp Jean Bte., trader, 191 Panet
Bauchamp Joseph, butcher, 276 Panet
Bauden Henry, gardener, 993 Sherbrooke
BAUDEN JOHN, butcher, 13 St Anns mar
h 16 Bisson
Bauden Joseph, butcher, 12 Bisson
Bauden William, butcher, 165 College
Baudoin Félix, sawyer, 183 Panet
Baudoin Joseph, carpenter, 137 Panet
Baudoin Joseph, jun., butcher, 101 Durham
Baudoin Joseph, sen., butcher, 103 Durham
Baudoin Pierre, butcher, 99 Durham
BAUDRY J. U., clerk of appeals, 296 Dorche
Baufoy William, grocer, 532 Dorchester
Baune Louis, blacksmith, Bourget, Cotea
Augustin
Baupré Olivier, laborer, St Augustin, Co
St Augustin
Bauvais Etienne, mason, Côte St Louis
Baxter James, laborer, 11 Basin
Baxter Patrick, carter, 253 St Charles Borro
Bayard Edward, joiner, 31 Emery
Bayard Narcisse, sawyer, 106 Ann
BAYARD NOEL, contractor, 202 St André
Bayard Pierre, joiner, 196 St André
Bayard Timothé, cooper, 93 George Hypo
St J. Bte. village
Bayldon Henry, of L. R. Vining & Co., 7 M
Bayley Thomas Way, barrister, 118 St B
venture
Baylis Henry, Montreal Varnish Co., 18 La
BAYLIS JAMES, carpet and oil cloth w
house, 140 Gt St James, h 161 Mountain
BAYNES W. C., M.A., secretary and b
McGill university, office Burnside hall, D
chester, residence McGill college building
Bazier Frédéric, carpenter, 104 Versailles
BAZIN DR. JAMES A., surgeon dentist,
Beaver hall terrace, h St Catherine n Gu
Bazin Edouard, joiner, 10 St Margaret
BAZINET ANTOINE, photographer, 81
Vincent
Bazinet Edelmor, printer, 26 St David lane
Bazinet François, carpenter, 26 St David la
Bazinet François, trader, Long Point
Bazinet François Xavier, laborer, opp
George Hypolite, St J. Bte. village
BAZINET JEAN D., dealer in provisions,
Bonaparte
Bazinet Mrs. Angèle, wid François, 128 Ge
Bazinet Mrs. Catherine, wid Isidore, gro
79 Versailles
Beale Benjamin, tinsmith, 98 Chenneville
Beaman Henry, laborer, 20 St Adolphus
BEARD J. G., & CO., coal and commi
merchants, hardware, &c., 54 McGill
Wellington
Beard S. W., of J. G. Beard & Co., 39 M
college av

BALTELY'S Photographs give great depth and brilliancy, Gallery, 378 Notre D

AMPBELL & CO., CARPET, OIL CLOTH & CURTAIN WAREHOUSE, 208 & 210 McGILL ST.

RDSELL WILLIAM FRANCIS, glue, size d neats foot oil manufacturer, bone dealer, minion glue works, 255 Fullum
es William, laborer, Magdalen
ie Christopher, clerk, 239 Bleury
ie David P., of Cuvillier & Co., 50 City uncillors
ie George, driver, 64 Wolfe
ie George W., of Robertson & Beattie, 0 Union av
ie Henry, clerk, 110 Union av
ie James, ropemaker, 79 Papineau road
ie John, laborer, 27 Chaboillez
ie William, blacksmith, 109 Magdalen
y James, brakeman, 9 Centre
TTY JOHN, foreman Daily Witness, 12 ntcalm
U C., & J. B. HUPÉ, New York sample oms, 573 and 575 Craig
Charles, of C. Beau & J. B. Hupé, 753 aig
UBIEN LOUIS, M.P.P., Côte St Catherine
UBIEN PIERRE, M.D., physician and sur- on, 606 Craig cor St François Xavier
UBIEN REV. C., vicar, St Vincent de ul, 85 Fullum
cage Eugène, tanner, Côte des Neiges
caire Louis, butcher, 47 St Anns market, 4 St Margaret
caire Louis, butcher, 27 St Antoine mar- t, h St Albert
ce John, joiner, 8 Boyer lane
champ Albert, carpenter, 233 St Hypolite
UCHAMP ALDÉRIC, watchmaker and veller, 128 St Lawrence, h 126 Vitré
champ Charles, cooper, 208 Amherst
champ Charles, laborer, 32 Fullum
champ Charles, laborer, 71 Seaton
champ Clovis, carriagemaker, 17 Wolfe
champ David, stonecutter, r 33 Desalaberry
champ Denis, carpenter, 196 Canning
champ Etienne, grocer, 525 St Lawrence
champ Eustache, carpenter, Coteau St gustin, n tollgate
champ Félix, shoemaker, 21 Wolfe
champ François, blacksmith, r 2 St Do- nique, St J. Bte. village
champ François, laborer, 32 Fullum
champ François, tinroofer, 159 Wolfe
UCHAMP FRANCOIS X., successor to Smillie, manufacturing jeweller, under dical hall, 134 St François Xavier, h 67 Antoine
champ François Xavier, laborer, r 86 orge Hypolite, St J. Bte. village
champ François Xavier, stonecutter, Côte Louis
champ Frédéric, carter, 130 Visitation
champ George, sculptor, 24 Boyer lane
champ Gilbert, carpenter, 170 St Urbain
champ Honoré, joiner, n 152 St Dominique, J. Bte. village
Beauchamp Isidore, laborer, 83 Canning
Beauchamp Isidore, silversmith, 587 St Dominique
Beauchamp Israel, joiner, 120 Mignonne
Beauchamp Jacques, blacksmith, 53 Beaudry
Beauchamp Jean Baptiste, laborer, r 171 Panet
Beauchamp Jean Baptiste, laborer, r 20 St Adolphus
BEAUCHAMP JEAN BAPTISTE, poultry dealer, 5 Bonsecours market, h 191 Panet
BEAUCHAMP JOSEPH, butcher, 18 Bonsecours market, h 276 Panet
Beauchamp Joseph, clerk, 98 Jacques Cartier
Beauchamp Joseph, laborer, 46 German
Beauchamp Joseph, laborer, 298 Jacques Cartier
Beauchamp Joseph, tinsmith, n 77 St Dominique, St J. Bte. village
Beauchamp Léon, carter, 26 Dufresne
Beauchamp Louis, farmer, Coteau St Pierre
Beauchamp Louis, laborer, opp 132 George Hypolite, St J. Bte. village
Beauchamp Louis, storeman, 324 Jacques Cartier
Beauchamp Michel, carter, 93 Durham
BEAUCHAMP MRS., ladies hair dresser, 643 Craig
Beauchamp Mrs. Delphine, wid Moïse, 17 Wolfe
Beauchamp Mrs. Florentine, grocery, 326 St Catherine
Beauchamp Mrs. Henriette, wid Joseph, 126 Vitré
Beauchamp Mrs. Julia, wid Michel, 259 St Dominique
Beauchamp Mrs. Louise, wid Pierre, Hochelaga
Beauchamp Mrs. Margaret, wid François Xavier, 420 Lagauchetière
Beauchamp Nicolas, butcher, 69 Seaton
Beauchamp Onésime, cabinetmaker, 595 St Dominique
Beauchamp Pierre, carter, 131 Vitré
Beauchamp Pierre, grocer, 77 George Hypolite, St J. Bte. village
Beauchamp Pierre, laborer, 94 Wolfe
Beauchamp Théophile, currier, St Philippe, Tannery west
Beauchamps François Xavier, laborer, Côte St Louis
Beauchamps Jean Bte., joiner, 97 St Christophe
Beauchamps Joseph, clerk, 34 St Mary
Beauchamps Joseph, nailor, 69 Versailles
Beauchamps L. E., of L. E. Beauchamps & Co., 93 Notre Dame
BEAUCHAMPS L. E., & CO., dry goods, 89 Notre Dame
Beauchamps Mrs., wid H., 74 St Félix
Beauchemin C. O., of C. O. Beauchemin & Valois, 112 St Denis
BEAUCHEMIN C. O., & VALOIS, booksellers, bookbinders and printers, 237 and 239 St Paul
Beauchemin Mrs. Sophie, wid Olivier, 11 St Louis

ellent Photographs of Children at 372 Notre Dame St., by B. F. BALTZLY.

R. CAMPBELL & CO., CARPET, OIL CLOTH & CURTAIN WAREHOUSE, 208 & 210 McGILL

Beauchemin Pierre, baggageman, 239 Seigneurs
Beaudette Amédé, laborer, 80 Champ de Mars
Beaudin Joseph, storeman, 44 Cadieux, St J. Bte. village
Beaudin Louis, bricklayer, 225 St Constant
Beaudin Octave, printer, 9 St Thérèse, bds 48 Cadieux, Mile end
Beaudin Octave, shoemaker, 48 Cadieux, St J. Bte. village
Beaudin Toussaint, butcher, 228 Visitation
Beaudoin Camille, blacksmith, r 502 St Mary
Beaudoin Fabien, caulker, Lemaire, Tannery west
Beaudoin François X., cabinetmaker, bds 11 Bonsecours
Beaudoin J. E., of Beaudoin & Senécal, 47 St Mary
Beaudoin Joseph, carpenter, 169 St Martin
Beaudoin Joseph, joiner, 71 Barré
Beaudoin Joseph, jun., butcher, 56 Bonsecours market, h 103 Durham
Beaudoin Joseph, laborer, r 360 Fullum
Beaudoin Joseph, laborer, 360 Harmony
Beaudoin Joseph, printer, 7 Beaudry
Beaudoin Joseph, sen., butcher, 30 Bonsecours market, h 103 Durham
Beaudoin Lawrence, laborer, r 326 Amherst
Beaudoin Medard, carpenter, 466 Jacques Cartier
Beaudoin Modeste, 239 Visitation
Beaudoin Mrs. Josephine, wid Désiré, 55 Dupré lane
Beaudoin Mrs. Thérèse, wid F. X., dealer, 34 Bonsecours market, h Sanguinet
Beaudoin Narcisse, laborer, 80 Dorchester
Beaudoin Narcisse, painter, 236 Mignonne
Beaudoin Olivier, laborer, 466 Ontario
Beaudoin Pierre, butcher, 7 Papineau market, h 99 Durham
Beaudoin Samuel, carpenter, 105 St André
Beaudoin & Senécal, grocers, 47 St Mary
Beaudoin Toussaint, butcher, 20 St Lawrence market, h 228 Visitation
Beaudouin Antoine, clerk, 53 St Constant
Beaudréault Cyriac, tobacconist, 175 Lagauchetière
Beaudry Charles, stonecutter, r 137 Montcalm
Beaudry Charles, tobacconist, 72 George Hypolite, St J. Bte. village
Beaudry Charles Félix, sacristan, 41 Commissioners
BEAUDRY & DUFRESNE, watchmakers, jewellers, and importers of fancy goods, 180 Notre Dame
Beaudry E. N., merchant tailor, 7 St Lawrence
Beaudry Edmond, laborer, Côte St Louis
Beaudry Edouard, of Beaudry & Dufresne 8[illegible] S. Hubert
Beaudry F. X., bookkeeper, 78 Beaudry
Beaudry F. X., jun., 154 St Charles Borromée
Beaudry F. X., sen., 130 St Charles Borromée
Beaudry Félix, farmer, Long Point
Beaudry François, laborer, 63 Blake
Beaudry G. N. L., advocate, 1 Drummond
Beaudry H. S., P. O. clerk, 375 Jacques Car
Beaudry J., of J. Beaudry & Cie., 9 Notre D
BEAUDRY J. A. U., surveyor and archi patent solicitor, 296 Dorchester
Beaudry J. B., 398 Sherbrooke
BEAUDRY J., & CIE., general dry goods, Notre Dame. *See Advertisement*
BEAUDRY J. NAPOLÉON, secretary-treas Richelieu Company, 104 Visitation
BEAUDRY JEAN L., president La Ban Jacques Cartier, 1 Drummond
Beaudry Joseph, tanner, 353 Jacques Cartie
Beaudry Jules, painter, 249 St Dominique
BEAUDRY LOUIS, managing director, N City Gas Co., office 223 Notre Dame, h St Denis
Beaudry Maxime, blacksmith, 208 Montcalm
Beaudry Maxime, shoemaker, 28 Amherst
Beaudry Miss Marie, seamstress, Côte St L
Beaudry Moïse, blacksmith, 22 Montcalm, h Montcalm
Beaudry Mrs. Mathilde, wid J., 8 Boyer la
Beaudry Narcisse, jeweller, 334 Mignonne
BEAUDRY NARCISSE, watches, clocks jewellery, 43 St Lambert hill
Beaudry Pierre, prothonotary's office, 71 Hubert
Beaudry Prospère, trader, 111 St Martin
BEAUDRY REV. C., St V., parish priest, C St Louis
Beaudry Théodose, of Dorion & Beaudry, Sanguinet
Beaudry Toussaint, carter, 75 Montcalm
Beaudry Xavier, laborer, r 36 Desalaberry
Beaufey Samuel, conductor, bds 13 Sebast
BEAUFIELD & BRODIE, notaries, 60 L St James
Beaufield Mrs. Ann, wid Ramon, 62 Univers
Beaufield Ramon, of Beaufield & Brodie, Metcalf
Beaufort E., wine merchant, 261 St Antoin
Beaufort François, laborer, 71 Murray
Beaufort Jean Bte., carter, 64 Mayor
Beaufort & Sons, refreshments, St Bonaven depôt
Beaulac Joseph, laborer, 55 St Louis
Beaulieu Antoine, quarryman, Côte St Lou
Beaulieu Cyrille, shoemaker, r 119 St Do nique, St J. Bte. village
Beaulieu Jean Bte., shoemaker, Côte St Lo
Beaulieu Joseph, carter, 30 Visitation
Beaulieu Joseph, grocer, 226 Mignonne
Beaulieu Pierre, r 27 St Mary
Beaumier Michel, laborer, 195 Beaudry
BEAUMONT & BUCHIGNANI, Delmo lunch room, 79 and 81, St. François X
Beaumont John Lord, laborer, 85 Guy
Beaumont Joseph, sculptor, 246 Jacques Ca
BEAUNE ANDRÉ, furrier, 8 St Margaret
Beaune Magloire, grocer, 11 St Margaret

BALTZLY'S PORTRAITURE, AT 372 NOTRE DAME STREET, IS VERY FI

CAMPBELL & CO., CARPET, OIL CLOTH & CURTAIN WAREHOUSE, 208 & 210 McGILL ST.

uparlant Noël, shoemaker, 298 German
upré Edouard, shoemaker, r 37 St André
upré George, shoemaker, r 192 Sanguinet
upré Guillaume, sawyer, r 143 Panet
upré Joseph, advocate, 113 Jacques Cartier
upré Joseph, ship carpenter, r 28 Visitation
upré Louis, shoemaker, 302 Jacques Cartier
upré Mrs. C., wid Xavier, 124 Amherst
upré Norbert, shoemaker, 106 St Elizabeth
upré Uldéric, joiner, 513 St Catherine
uquerre Olivier, stonecutter, 256 St Dominique
uregard Augustin, blacksmith, Côte St Paul
uregard François Xavier, P. O. clerk, 146 Montcalm
uregard Louis, mason, 19 Lusignan
uséjour Antoine, laborer, 53 Seaton
uséjour Jean Bte., shoemaker, 13 Balmoral
uséjour Louis, laborer, 146 St Martin
uséjour Louis, quarryman, Côte St Louis
uséjour Pierre, laborer, 356 St Denis
usoleil Ferdinand, engineer, 8 Grothé
usoleil George, trader, 163 Lagauchetière
usoleil Jos., joiner, St Henry, Tannery west
usoleil Joseph, shoemaker, 173 Beaudry
usoleil Mrs. E., wid Joseph, 162 Amherst
usoleil Mrs. Emelie, wid Etienne, 241 St Constant
uvais Charles C., clerk, 164 St Dominique
uvais Israel, clerk, 61 College
uvais Julien, mason, 286 St Dominique
uvais Louis, sausage maker, 10 Chaboillez
uvais Miss Marie, seamstress, r 498 St Dominique
uvert Alfred, confectioner, 90 Chenneville
k Martin, china, glass, 113 McGill
k Mrs., wid George, 189 St Joseph
CKER ALBERT, wool card manufacturer, 4 William, h 1 Phillips sq
cket Charles, laborer, 21 Woodyard
CKET JOHN C., printer and publisher, 76 St St James, h 12 Brunswick
cket Robert A., clerk, 22 Union av
ckett John, bookkeeper, 315 St Lawrence
kingham John, laborer, Island
DARD BERNARD, butcher, 12 St Antoine market, h 188 Canning
ard Eugène, saddler, 14 Vallée
ard François, carpenter, St Ambroise, Coteau St Augustin
ard Henri, bricklayer, 149 German
DARD LOUIS, notary, 10 Little St James, h 391 St Catherine
ard Mrs Elizabeth, wid Clément, sick nurse, 35 St Alexander
ard Mrs. Julie, wid Louis, 47 Labelle
ard Napoléon, bricklayer, 36 Cadieux, St J. Bte. village
ard Narcisse, shoemaker, Bourget, Coteau St Augustin
DARD REV. PIERRE J. BTE., vicar, Notre Dame de Grâce
Bedard Thomas, saddler, r 30 Desalaberry
Bedeau Siméon, carpenter, 36 Lagauchetière
Bedford Thomas J., clerk, Coteau St Augustin, n tollgate
BEERS JAMES CRAWFORD, city assessor, 284 St George
Beers Wm. Geo., of Brewster & Beers, 60 City Councillors
Begg Mrs. Ellen, wid George, huckster, 10 St Lawrence market, h 27 Dumarais
Bégin Cyprien, bricklayer, 362 Fullum
Bégin Cyprien, laborer, r 360 Harmony
Behan Joseph, laborer, 51 Richardson
Behan Thomas, laborer, 198 Bleury
Beilby Thomas, bookkeeper, 491 St Lawrence
BEIQUE F. L., advocate, 38 St Vincent
Beith William, clerk, 24 Cathcart
Belac Louis, carpenter, n 134 Durham
Bélacque Eusèbe, laborer, 48 Richmond
Bélair Adolphe, clerk, 556 St Catherine
Bélair Adolp., stonecutter, 211 St Bonaventure
Bélair Etienne, carter, 105 Jacques Cartier
Bélair François, carpenter, 54 Panet
Bélair Isaïe, laborer, 21 Rolland lane
Bélair Joseph, laborer, 103 Wolfe
Bélair Joseph Plessis, blacksmith, 39 and 41 Champ de Mars
BELAIR L. R. DIT PLESSIS, dry goods importer, 283 and 285 St Lawrence
Bélair Mrs. Virginie, wid Joseph, 58 Dorchester
Bélair Olivier, shoemaker, r 447 St Mary
Bélair Régis, laborer, 20 Wolfe
Bélair Thomas, carter, 11 Dorchester
Bélaire Bazil, 187 St Elizabeth
Bélaire Charles, carter, 148 Kempt
Bélaire Edouard, laborer, 120 Barré
Bélaire Félix, laborer, Côte St Louis
Bélaire François Xavier, quarryman, Côte St Louis
Bélaire George, quarryman, Côte St Louis
Bélaire Joseph, carter, 10 Mondelet
Bélaire Joseph, laborer, 85 Beaudry
Bélaire Mrs. Flavie, wid Agapite, 231 Montcalm
Bélaire Mrs. Marie, wid François Xavier, Côte St Louis
Bélaire Thomas, laborer, 120 Barré
Béland Alexis, shoemaker, 296 German
Béland Antoine, tailor, 9 Cadieux, St J. Bte. village
Béland Enard, carpenter, r 6 St Denis
Béland Joseph, bricklayer, 9 Cadieux, St J. Bte. village
BÉLANGER ADOLPHE, cabinetmaker and upholsterer, 93 St Lawrence and 52 St Dominique, h 352 Lagauchetière
BÉLANGER ALEX., tinsmith, plumber, gasfitter and roofer, 109½ College
Bélanger Alexis, laborer, n 2 Mignonne
Bélanger Alphonse, laborer, 313 Beaudry
Bélanger André, grocer, 183 Water
Bélanger Antoine, stonecutter, 487 St Dominique

ALTZLY'S Photographic Light, 372 Notre Dame, is one of the finest in the city.

R. CAMPBELL & CO., CARPET, OIL CLOTH & CURTAIN WAREHOUSE, 208 & 210 McGILL

Bélanger Aubéline, dealer, 10 Bonsecours market, h 59 Bonsecours
Bélanger Benjamin, laborer, 2 Poêle lane
Bélanger Charles, fruit dealer, 236 St Joseph
Bélanger Cyrille, carter, 246 Panet
BÉLANGER & DESNOYERS, advocates, 11 Little St James
Bélanger François, laborer, 258 St Joseph
Bélanger François Xavier, laborer, Long Point
Bélanger François Xavier, farmer, Coteau St Pierre
Bélanger Gédéon, shoemaker, Hochelaga
BÉLANGER J. A., C.P.S.G., Côte St Louis
Bélanger Jean, saddler, 293 Seigneurs
Bélanger Jean Bte., carpenter, 196 Aqueduct
Bélanger Jean Bte., joiner, 37 Lusignan
Bélanger Joseph, butcher, lane off Lusignan
Belanger Joseph, cabinetmaker, 47 Versailles
Belanger Joseph, carter, 72 Barré
Bélanger Joseph, grocer, 443 St Joseph
Bélanger Joseph, joiner, 16 Durham
Bélanger Joseph, joiner, 207 Montcalm
Bélanger Joseph, joiner, 54 St Lawrence, St J. Bte. village
Bélanger Joseph, jun., grocer, Côte St Louis
Bélanger Joseph, laborer, 107 Jacques Cartier
Bélanger Jos., soap manufacturer, Côte St Louis
Bélanger Léon, laborer, 211 Visitation
Bélanger Louis, joiner, 60 St Lawrence, St J. Bte. village
Bélanger Louis, laborer, Côte St Louis
Bélanger Louis, of Bélanger & Desnoyers, 11 Little St James
Bélanger Louis O., laborer, Côte St Louis
Bélanger Michel, grocer, Côte St Louis
Bélanger Moïse, laborer, 85 Ontario
Bélanger Moïse, laborer, Workman, Coteau St Augustin
Bélanger Mrs. A., wid Jules, r 250 Amherst
Bélanger Mrs. Adelaide, wid Jean Bte., 35 Lusignan
Bélanger Mrs. E., wid Jean Bte., 109 College
Bélanger Mrs. E., wid Narcisse, Côte St Louis
Bélanger Mrs. M. A., wid Joseph, trader, 551 St Mary
Bélanger Paul, cooper, 14 St Julie
Bélanger Philippe, laborer, 47 Blake
Bélanger Pierre, baker, r 10 Vallée
Bélanger Pierre, bricklayer, r 525 Dorchester
BELANGER REV. ALFRED, P.S.V., director of Deaf and Dumb institution, Côte St Louis
Bélanger Simon, tobacconist, 251 St Lawrence
Bélanger Stanislas, grain merchant, 234 St Lawrence
Bélanger Toussaint, barber, 282 St Joseph
Bélanger Vincent, joiner, Albert
Bélanger Zéphirin, trader, 289 Beaudry
Bélec Joseph, carter, 309 Jacques Cartier
Bélec Joseph, shoemaker, 263 Jacques Cartier
Bélec Louis, carpenter, 78 Dorchester
Bélecque Mrs. Véronise, wid Onézime, 219 Sanguinet
Belèque François X., gardener, Côte St Luc
Belèque Prospère, gardener, Côte St Luc
Belette Joseph, saddler, St Henri, Tannery
Belfleur Edouard, carpenter, 13 Metcalf
Belhumeur Joseph, carpenter, 45 St Paul
Belhumeur Mathias, laborer, r 113 Beaudry
Belhumeur Noé, shoemaker, 27 St Félix
Belhumeur Raphael, laborer, 127 Amherst
Belhumeur Sifroi, 198 Lagauchetière
Belhumeur Xavier, laborer, r 326 Amherst
Bélisle André, carpenter, St Augustin, Co St Augustin
Bélisle Antoine, carter, 92 Beaudry
Bélisle Antoine, shoemaker, 484 St Dominiq
Bélisle François, boatman, 34 Durham
Bélisle Frédéric, tailor, 58 Hermine
BELISLE & HALY, dry goods, 61 Notre Da
Bélisle Joseph, shoemaker, 348 St Joseph
Bélisle Joseph, shoemaker, 107 Wolfe
Bélisle Miss L. A., teacher, 179 Cadieux
Bélisle Mrs. Angélique, wid Pierre, 1 Mus lane
Bélisle Mrs. C., wid Philibert, 205 Visitation
Bélisle Mrs. Elizabeth, wid Peter, 179 Cadie
Bélisle Narcisse, ship carpenter, 45 Inspecto
Bélisle Olivier, joiner, 114 Seaton
Bélisle Samuel, caulker, 113 King
Bélisle Seraphin, shoemaker, 1 George Hypol St J. Bte. village
Bélisle T. G., of Bélisle & Haly, 59 Notre Da
Bélisle Théophile, trader, 135 Beaudry
BELIVEAU AIMÉ, Richelieu hotel, 47 Vincent
Beliveau Elisé, shoemaker, 92 Durham
BELIVEAU HILAIRE, general hardware mer chant, 193 and 195 St Paul, h 270 Lagauch tière. *See Advertisement*
BELIVEAU JOSEPH, proprietor Jacques Ca tier hotel, 29 Jacques Cartier sq
Beliveau L. J., of L. J. Beliveau & Co., 56 Denis
BELIVEAU LOUIS J., & CO., wholesale a retail hardware merchants, 297 and 299 Paul. *See Advertisement*
Bell Adam, of Bell & Higgins, 52 St Joseph
Bell Alex., commercial traveller, 194½ St Geo
Bell David, laborer, 120 Dorchester
BELL DUNCAN, commission merchant, 24 John, h 67 McGill college av
Bell Edward, machinist, r 41 Mountain
BELL & HIGGINS, wine merchants, 48 Joseph

BELL J. & T., boot and shoe manufa turers, wholesale — gents, ladi misses, and children's fine sewed wo for custom trade—Cathedral Bloc 273 Notre Dame, up stairs

Bell James, assistant superintendent G. T. R 110 Congregation

B. F. BALTZLY, PHOTOGRAPHIC ARTIST, 372 NOTRE DAME STREET.

CAMPBELL & CO., CARPET, OIL CLOTH & CURTAIN WAREHOUSE, 208 & 210 McGILL ST.

L JOHN, M ', M.D., resident surgeon ontreal General hospital, 422 Dorchester
John, of Thomas Hobson & Co., 96 Nazareth
John, trader, 207 Lagauchetière
John, warder, Military prison, Hochelaga
Joseph, laborer, 257 Beaudry
Mrs. A., wid William, 16½ Plateau
Mrs. A. W., 71 McGill college av
Mrs. Ann, wid George, 108 St Urbain
Mrs. Elizabeth, wid James, 126 St George
Robert, grocer, 47 and 49 College
Ross, whitewasher, 20 St Sophie
Samuel, of J. & T. Bell, 113 Champ de ars, and Hochelaga
Thomas, of J. & T. Bell, River view cotge, Hochelaga
Wm., commercial traveller, 276 St George
William, pensioner, 333 St Mary
William Robert, clerk, 140 German
LE CHARLES E., notary, Crown timber ent, 42 Little St James, h 58 St Hubert
Dr. G. E. A., dentist, 471 Craig
LE J. A. ACHILLE, advocate, 7 St Lamrt, h 471 Craig
LE JOSEPH, notary, 471 Craig
efeuille Adolphe, laborer, r 6 Boyer lane
efeuille Joseph, saddler, 174 St Lawrence
efeuille Léon, clerk, St Henri, Tannery west
efeuille Mrs. Emilie, wid Jean Bte., St nri, Tannery west
efleur André, laborer, r 25 Fullum
efleur Eugène, laborer, Hochelaga
efleur Joseph, bricklayer, 117 St Domique, St J. Bte. village
efleur Octave, laborer, 133 St Dominique, J. Bte. village
efleur Onézime Joseph, clerk, 2 Boyer lane
garde Théophile, carpenter and joiner, 311 gnonne
emare Désiré, blacksmith, 151 Seigneurs
LEMARE RAPHAEL, advocate, collector inland revenue, 26 Little St James, h 232 nguinet
rive François X., trader, 359 St Mary
rive Laurent, engineer, 23 McCord
erose Damase, shoemaker, Leduc lane, off 5 St Dominique
ville Pierre, laborer, r 53 Voltigeurs
vue Mrs. Elmire, wid Narcisse, 96 St rbain
LHOUSE DAVID, ironmasters agent, 17 Sacrament, h 3 City Councillors
ouse J. G., commission merchant, 17 St crament, h Lachine
e Louis, laborer, 165 Centre
LINGHAM SYDNEY, M.P.P., Dunany ttage, Côte St Catherine
n William A., soapmaker, 12 Dufresne
veau Gédéon, 547 St Mary
VIDERE MINING AND SMELTING CO., eorge B. Cramp, secretary, 59 Gt St mes

Benallack Henry, blacksmith and horseshoer, 238 St Urbain
BENALLACK HENRY JAMES, choice groceries and wines, Bonaventure building, 20 Victoria sq., h 23 Latour
Benallack Howard, butcher, 44 St Anns market, h 171 Murray
Benallack J. G., bookkeeper, 175 St Constant
Bénard Antoine, blacksmith, 408 St Mary, h 152 Lagauchetière
Bénard Charles, laborer, 68 Amherst
Bénard Franç., of Jordan & Bénard, 7 St André
Bénard Hypolite, painter and glazier, 260½ Sanguinet
Bénard Jean Bte., brickmaker, St Henri, Tannery west
Bénard Joseph, plasterer, r 159 St André
Bénard Michel, painter, 155 St Dominique
Bénard Mrs. M., wid J., grocery, 26 Amherst
Bénard Sifroid, carter, 89 St Louis
BENEDICT PETER, commission lumber dealer, 16 St Sacrament, h Lachine
Benjamin Charles, brickmaker, 386 Fullum
Benjamin Louis N., advocate, 47 St John, h Lachine
Benjamin William, of William Benjamin & Co., 20 University
BENJAMIN WILLIAM, & CO., importers of dry goods, wholesale, 493 St Paul
BENN ROBERT, builder, 159 Bleury
Bennett Andrew, cooper, 20 Dorchester
Bennett Edward, clerk, 8 Campeau
Bennett Frederick, trunkmaker, 80 Montcalm
Bennett George, butcher, 8 Papineau market, h 106 Panet
BENNETT J. D., manufacturer of plate chests, cabinets, dressing cases, writing desks, and gun, pistol and glass cases, 26 St Lambert
Bennett John, carter, 567 William
Bennett John, cooper, 25 Canning
Bennett John, laborer, Hochelaga
Bennett Mrs. A., wid John, 8 Papineau sq
Bennett Mrs. Ann, wid James, 561 William
Bennett Mrs. J., wid Jean Bte., boarding house, 107 College
Bennett Peter, carpenter, 24 Olier
Bennett & St. Martin, butchers, 9 Papineau market
Bennett William, clerk, 2 Papineau sq
Bennett William, farmer, 3 St Mary
Bennett William, laborer, r 45 Prince
Bennett William, laborer, 21 Richardson
BENNING & BARSALOU, auctioneers and commission merchants, 48 and 50 St Peter
Benning Mrs. Jane, wid Alexander, 107 Wellington
Benny James, of Thomas Peck & Co., 69 St Joseph
BENNY, MACPHERSON & CO., wholesale hardware merchants, 392 St Paul
Benny Robert, of Benny, Macpherson & Co., 69 St Joseph

GO TO 372 NOTRE DAME STREET, FOR PHOTOGRAPHS.

R. CAMPBELL & CO., CARPET, OIL CLOTH & CURTAIN WAREHOUSE, 208 & 210 McGILL

BENNY WALTER, 71 St Joseph
Benoit Alexandre, laborer, St Augustin, Coteau St Augustin
Benoit Alfred, joiner, 195 St Elizabeth
Benoit Augustin, butcher, 11 St Antoine market, h 226 Aqueduct
Benoit Benjamin, joiner, 251 St Urbain
Benoit Charles, confectioner, Côte St Louis
Benoit Damien, laborer, r 231 Ottawa
Benoit Dominique, groceries and provisions, 344 Jacques Cartier
Benoit Edouard, clerk, 372 St Catherine
Benoit François, carpenter, St Augustin, Coteau St Augustin
Benoit François, director of Orpheonists, 510 St Mary
Benoit François, laborer, 31 Lagauchetière
Benoit François, of Letourneux & Co., 21 German
BENOIT FRANÇOIS XAVIER, assistant clerk, Bonsecours market, h 510 St Mary
Benoit François Xavier, trader, St Augustin, Coteau St Augustin
Benoit Jacques, laborer, 7 Allard
Benoit Jean, flour merchant, 193 Commissioners, h 54 German
Benoit Louis, laborer, r 63 Ann
Benoit Miss Tercile, seamstress, Côte St Louis
Benoit Onésime, mail conductor, 172 Wolfe
Benoit Philippe, carter, 25 Richardson
Benoit Philippe, clerk, 37 German
Benoit Pierre, joiner, St Louis, Tannery west
Benoit Pierre Ulric, P. O. clerk, 49 Vitré
Benoit Z., of Z. Benoit & Co., 297 Dorchester
Benoit Xavier, carriagemaker, 122 Amherst
BENOIT ZÉPHIRIN, & CO., provision merchants, 223 Commissioners
Benson David, baker, lane off 35 Dufresne
BENSON JOHN W., bead merchant and importer of dry goods, small wares, clocks and chair cane, 398 and 400 St Paul, cor Custom house sq, h 260 Bleury
Benson Miss, dealer, 434 Lagauchetière
BENSON WILLIAM T., of Edwardsburg Starch Co., 37 St Peter, resides at Edwardsburg
BENTLEY DAVID, printer, 175 St George
Benton Mrs. Isabella, wid James, 96 Chenneville
Benton Richard, dyer, 82 Bleury
Benton W., porter, 277 St Bonaventure
Bérard Charles, policeman, 123 Lagauchetière
Bérard Edmund, beerdriver, 92 St Elizabeth
Bérard François, carriagemaker, 267 St Joseph
Bérard Gilbert, shoemaker, 90 Sydenham
Bérard Gonzalve, beerdriver, 26 Boyer lane
Bérard Miss Alona, seamstress, r 156 Dorchester
Bérard Mrs. Léonore, wid Etienne, r 153 Dorchester
Bérard Stanislas, laborer, 150 Amherst
Béré Théophile, painter, 145 Amherst
Beresford George, laborer, 139 St Alexander
Berger Célestin, laborer, 18 Joachim lane
Berger Charles, of Lacroix & Berger, 16 Constant
Berger George, of Maysenhoelder & Berge St Lawrence
Berger Joseph, painter, 59 St Constant
Berger Louis, laborer, r 13 Joachim lane
Berger Louis, shoemaker, 20 Dufresne
Berger Mrs. M., wid Joseph, dressmaker, St Mary
Bergeron Alexander, grocer, 218 Dorchester
Bergeron Antoine, trader, Côte des Neiges
Bergeron Edmond, clerk, 339 Lagauchetiè
Bergeron Edouard, shoemaker, 357 Visitat
Bergeron Jean Bte., joiner, 365 Ontario
Bergeron Joseph, printer, 9 St Thérèse
Bergeron Louis, joiner, 367 Ontario
Bergeron Michel L., tailor, 346 St Joseph
Bergeron Onésime, joiner, Josephine lane
Bergeron Théodore, 192 Sanguinet
Bergeron Théodore, shoemaker, 208 Migne
Bergerson Young, cabinetmaker, r 80 St A
BERGIN MICHAEL, merchant tailor and thier, 193 McGill
Bergin William, laborer, 101 Grand Trunk
Bériau Damase, joiner, 105 St Félix
Bériau & Foisy, provisions, 103 St Paul
Bériau Joseph, of Bériau & Foisy, 254 Cra
Bériault Edouard, mason, 61 St Constant
Bérieau Olivier, plasterer, 40 St Paul
BERKSHIRE LIFE INSURANCE COMPA E. R. Taylor & Co., managers, 20 G James
Berland Adolphe, painter, 358 Mignonne
Berland Charles, carter, 49 St Dominique, Bte. village
Berlin John, laborer, r 94 Amherst
Berlinguet François Xavier, shoemaker, St Louis
Berlinguet Louis F., sculptor, 322 St Law
Berlinguet Maxime, barber, 155 Lagauche
Berlinguette Mrs. Sophie, wid Louis, 165 tation
Bernabé Edouard, shoemaker, 131 Wolfe
Bernard Adolp. Pierre, 13 St Charles Bor
BERNARD ALDIS, M.D., dentist, 564 C h 1002 St Catherine, cor Metcalf
Bernard Alexis, trader, Long Point
Bernard Alfred, blacksmith, Côte St Paul
Bernard Alfred, trader, Long Point
Bernard Andrew, painter, 422 St Mary
Bernard Antoine, gardener, n 24 Mount E St J. Bte. village
Bernard Benjamin, trader, Long Point
Bernard Bernard, clerk, 186 Dorchester
Bernard Calixte, tinsmith, 49 Panet
BERNARD & DAVIS, surgeon dentists, Craig
Bernard Jean Bte., laborer, 28 St Christop
Bernard Joseph, laborer, Delisle, Coteau St gustin
Bernard Mrs. Olympe, wid Jean Bte., 14 Dominique

BALTZLY'S PHOTOGRAPH ROOMS, 379 NOTRE DAME STREET.

CAMPBELL & CO., CARPET, OIL CLOTH & CURTAIN WAREHOUSE, 208 & 210 McGILL ST.

ard Régis, saloon, 4 Common
ard Treffié, painter, 323 Jacques Cartier
ard W., Stein & Co., tailors. 158 Gt St James
ier Augustin, shoemaker, 394 Jacques Cartier
ier E., grocer, 19 St Dominique, St J. Bte. Village
ier Jos., bricklayer, St Henri, Tannery west
ier Louis, contractor, Coteau St Augustin, tollgate
ier Pierre, laborer, 48 Mountain
Pierre V, moulder, 242 Lagauchetière
Toussaint, cooper, 10 Mignonne
RY WILLIAM, machinist and engineer, inting press and sewing machine manufacturer, 567 Lagauchetière cor Anderson. *See Advertisement*
helet Antoine, joiner, Côte des Neiges
helet Benjamin, joiner, Côte des Neiges
helet Denis, carpenter, r 81 St Mary
THELET DR. BENJAMIN, physician and rgeon, 64 St Denis cor Dorchester
THELET OLIVIER, 291 Dorchester
helet Stanislas, shoemaker, 227 Aqueduct
THELOT HON. J. A., judge, 290 Lagauchetière
helot Louis, shoemaker, 16 Barrack
helot Misses, 191 Sanguinet
helot Stanislas, trader, 17 Wolfe
hiaume Clément, tailor, 242 Sanguinet
hiaume & Fils, dry goods, 16 Jacques Cartier sq
hiaume Gédéon, laborer, 109 Panet
hiaume Jean Bte., shoemaker, Tannery west
hiaume Joseph, of Berthiaume & Fils, 6 St nable
hiaume Jovite, express driver, 72 Bleury
hiaume Louis, Terrebonne hotel, 78 and 80 Lawrence
hiaume Napoléon, of Berthiaume & Fils, 3 Germain
hiaume Pierre, laborer, Hochelaga
hiaume Wilderick, of Wilderick Berthiaume Co., 207 Craig
THIAUME WILDERICK, & CO., dry ods, 115 Notre Dame
TIN REV. L., Seminary of St Sulpice, 320 tre Dame
Roger, travelling agent, 248 St Catherine
TRAM ALEXANDER, chief engineer Fire partment, City hall, president Fireman's nevolent Association, h Central Fire station, 613 Craig
and Arsène, carpenter, 149 St George
and Arsène, tailor, 300 Mignonne
TRAND & DAVID, merchant tailors, 98 tre Dame
and Edouard, pilot, St Rose de Lima, Coteau St Augustin
and Félix, laborer, 28 St Christophe
and François, carter, 366 St Catherine
Bertrand Frs. Xavier, machinist, 61 Cemetery
Bertrand Gilbert, laborer, 373 Visitation
Bertrand Jérémie, sawyer, 294 St Dominique
Bertrand Joseph, grocer, 765 Ontario
Bertrand Joseph, joiner, r 257 St Dominique
Bertrand Jules, joiner, 401 Jacques Cartier
Bertrand Julien, painter, 25 Mondelet
Bertrand Louis, clerk, 152 St Dominique
Bertrand Louis, shoemaker, 222 Aqueduct
Bertrand Louis, shoemaker, 15 Perrault court, r 21 St Dominique
BERTRAND MAGLOIRE, general dry goods, 129 Notre Dame, h 20 St Elizabeth
Bertrand Miss Florence, seamstress, r 86 St Constant
Bertrand Mrs. Emélie, wid Calixte, 280 Mignonne
Bertrand Mrs. Julie, wid Noël, 105 Jacques Cartier
Bertrand Mrs. Julien, wid Louis Michel, 77 Grand Trunk
Bertrand Narcisse, sculptor, 267 Sanguinet
Bertrand Paul, carter, 739 St Joseph
Bertrand Prospère, contractor, 158 German
Bertrand Séraphin, tinsmith, 57 St Philip
Bertrand Simon, joiner, 278 Mignonne
Bertrand T., law student, 38 Little St James, h 44 St Dominique
Bertrand Théophile, of Bertrand & David, 98 Notre Dame
Bertrand Vitré, blacksmith, 66 Canning
Bertrand Zotique, cooper, 179 St Elizabeth
Bérubé Jean, collector, Leduc lane, r 235 St Dominique
BERUBÉ JOHN L., beer and syrup manufacturer, 21 and 41 Aylmer
Bérubé Louis, mason, 5 Metcalf lane
Bérubé Pierre, carter, 15 Grothé
Berwick John, 94 St Elizabeth
Beseau Joseph, butcher, 88 St Félix
Bessette Bélani, carpenter, 242 St Dominique
Bessette Clovis, grocer, Bourget, Coteau St Augustin
Bessette Emerie, laborer, 54 St Ignace
Bessette François Xavier, 196 Richmond
Bessette Joseph, fireman, 197 Craig
Bessette Louis, printer, 66 Wolfe
Bessette Treffié, shoemaker, 246 Mignonne
BESSEY WILLIAM E., M.D., C.M., physician and surgeon, 24 St Radegonde
BESSUNGER MORICE, lager beer saloon and billiard room—30 cents an hour, cheapest place in the city—595 Craig
Bethune Angus, shoemaker, 159 Dalhousie
BETHUNE ANGUS ROBERT, of Simpson & Bethune, 761 St Catherine
Bethune Mrs., wid John, 48 Perthius
BETHUNE STRACHAN, Q.C., advocate, 54 Little St James, h 169 University
BETHUNE VERY REV. JOHN, D.D., dean of Montreal, and rector of Christ Church cathedral, 44 McGill college av

TOGRAPHS OF EVERY VARIETY, by B. F. BALTZLY, 379 Notre Dame St.

R. CAMPBELL & CO., CARPET, OIL CLOTH & CURTAIN WAREHOUSE, 208 & 210 McGILL

Bétournay John, saloon, 31 Campeau
Betournay Louis, of Cartier, Pominville & Betournay, 23 Berri
Bettenhousen William, cooper, 5 Jurors
Bettes H., M.D., 232 St Antoine
Betty Mrs. Zoé, wid Thomas, teacher of piano and singing, 125 Vitré
Beveridge John, traveller, 65 St Antoine
BEVINGTON & MORRIS, furriers and leather merchants, London, Eng., Sculthorp & Pennington, agents for Canada, 131 Gt St James
Bezeau Isidore, laborer, Turgéon, Coteau St Augustin
Bezeau Joseph, butcher, 161 College
BIBAUD J. G., M.D., prof. anatomy, University of Victoria college, Montreal branch, 12 Cotté
Bibaud J. J. E., advocate, 336 Jacques Cartier
Bibaud Jean Bte., shoemaker, 63 Seaton
Bibaud Maximilian, LL.D., 33 St Lambert
Bibaud Mrs., wid Séraphin, tailoress, 3 Bruchesi
Bibaud Olivier, roofer, r 19 Cemetery
Bibault Mrs. L., wid Damase, 148 St Martin
BIBLE HOUSE, TRACT SOCIETY DEPOSITORY, and SUNDAY SCHOOL UNION, Thomas Muir, agent, 713 Craig

BICKERDIKE ROBERT, pork butcher, 1 St Antoine market, h St Augustin, Coteau St Augustin

Bickerstaff David, chandler, 43 Jacques Cartier
Bickford Fred. T., telegraph operator, Ontario, between St Charles Borromée and St Urbain
Bienvenu B., tailor, 124 St Elizabeth
Bienvenu Charles, clerk, 165 Sanguinet
Biette Isidore, carter, 13 Panthaléon, St J. Bte. village
Biette Joseph, laborer, 13 St Dominique, St J. Bte. village
Biffen George, laborer, r 330 German
Biffin Mrs. Elizab., wid William, r 14 St Bernard
Bigelow H. M., clerk, 198 St André
Bigelow Mrs. R., wid T. D., 174 Bleury
Biggar Thomas, fireman, 36 Hermine
Biggins James, blacksmith, 12 St Monique
Bigra Célestin, blacksmith, 265 St Lawrence
Bigras Alexis, farmer, Côte des Neiges
Bigras Théophile, laborer, 83 George Hypolite, St J. Bte. village
Bileaudeau Antoine, laborer, 161 Montcalm
BILLAUDELE REV. PIERRE, vicar general, Seminary of St Sulpice, 320 Notre Dame
Billet George, carpenter, Bourget, Coteau St Augustin
Billet Jean Bte., carter, 394 St Catherine
Billete Jean Bte., clerk, 256 Sanguinet
BILLINGS E., F.G.S., palæontologist, Geological survey, h 20 Union av
BILLION REV. L., Seminary of St Sulpice, 320 Notre Dame
Billow Mrs., wid H., charwoman, 139 Colle
Bilodeau Damase, shoemaker, 63 Beaudry
Bilodeau Joseph, shoemaker, 205 College
Bilodeau Pierre, caulker, 63 St Martin
Bimmore Thomas, bookkeeper, 641 St L rence
Binette Jean Bte, carter, 24 Mountain
BINMORE CHARLES, merchant, 55 City C cillors
Binmore John, of James Johnston & Lachine
Binmore Mrs. Elizabeth, wid George, 47 C ville
Birch Michael, laborer, r 98 Centre
Birch William, plasterer, 149 Colborne
Birks Henry, of Savage, Lyman & Co. Mansfield
Birks John, 254 Bleury
BIRKS JOHN, chemist and druggist, 8 Catherine
BIRKS RICHARD, dispensing chemist druggist, 187 and 189 McGill, h 237 U sity
Birmingham John, saloon, 349 Commissio
Birmson Edmond Ashley, commercial tra 127 Amherst
Birnie George, sailmaker, 172 Dalhousie
Biron Isidore, shipcarpenter, 217 Richmond
Biron Jean Baptiste, 85 Fullum
Biron Jules, carpenter, 217 Richmond
Biron Narcisse, carpenter, 11 St Louis
BIRON SAMUEL, grocer, wine and spirit chant, 57 St Joseph
Birtz Joseph, clerk, 41 St Mary
BISAILLON JOSEPH, barber and hairdre 190 Notre Dame, h 86 Campeau
BISCORNAIS JULIEN, proprietor of Q hotel, 171 St Paul
Bishop George, of Geo. Bishop & Co., 2 Antoine
BISHOP GEORGE, & CO., engravers, graphers, and printsellers, 53 Gt St *See Advertisement opposite*
Bishop Mrs. Mary, wid Robert, 120 Murray
Bishop Thomas, storeman, Ontario, betwe Charles Borromée and St Urbain
Bishop William, drayman, 151 St Elizabet
BISHOP'S PALACE, Roman Catholic, bet Cemetery and St Margaret, off St Anto
BISSETT ALEXANDER, superintendent chine canal, 5 Hanover
Bisson André, grocer, 212 Lagauchetière
Bisson André, laborer, 20 Wolfe
Bisson J. B. E., tinsmith, r 219 St Lawre
Bisson Jean Baptiste, quarryman, Côte St L
Bisson John, plumber, 61 St Philip
Bisson Léon, r 166 German
Bisson Louis, gardener, 253 St Dominique
Bisson Louis, mason, r 120 St Lawrence, Bte. village
BISSON LOUIS J., tinsmith, plumber a fitter, 118 St Lawrence, h 450 Lagauch

BALTZLY'S PHOTOGRAPHS, AT 372 NOTRE DAME STREET, AR

GEO. BISHOP & Co.

Engravers

LITHOGRAPHERS,

AND

PRINTERS.

53. GREAT ST. JAMES STREET.

MONTREAL.

ness Cards Bill Heads Blank Notes Drafts &c.
lling Ribbon Stamps, Seals, Doorplates, &c. &c.

CAMPBELL & C

on Miss Monique
on Siméon, mill
onnais Abraham
prromée
onet François, 2
onet Joseph, labo
onet Joseph, lab
onnet Antoine, c
onnet Joseph, ba
onnet Juilen, cle
onnet Louis, join
onnet Mrs. Marg
ouis
onnet Olivier, c
SONNETTE AD
56 St André
onnette Eustache
onnette Jean Bte
onnette Joseph, b
onnette Joseph, n
onnette Narcisse,
oer, 126 St Marti
onnette Xavier, p
rick Auguste, fur
illon Mrs. Mirande
y
erry Joseph, labo
he Henry, carpent
he Isidore, stonec
he Jean, clerk, 11
he Louis, 930 Dor
he Louis, joiner, 2
bford Wm., bookk
k Alexis, joiner,
lage
k C. R., of Black
dors
k Felix, barber, 53
CK H. G., toys,
ggings, 232 McGil
Henry, clerk, 50
CK JAMES F. D.,
n
Lewis S., of Le
Dorchester
CK LEWIS S., &
nts and importers
ne
CK & LOCKE, le
rchants, 494 St Pa
Mrs. Mary, wid C
CK REV. DAVID,
rch, Côte St Antoi
CK REV. WM. M.,
Mansfield
Robert, 78 St Cons
Samuel, laborer, 4
Thomas, blacksmit
William, engineer,
William, finisher, 1
urn John, assistan
cGill college av

CAMPBELL & CO., CARPET, OIL CLOTH & CURTAIN WAREHOUSE, 208 & 210 McGILL ST.

on Miss Monique, 176 St Antoine
on Siméon, miller, 213 College
onnais Abraham, tailor, r 46 St Charles
orromée
onet François, 207 McCord
onet Joseph, laborer, Côte St Louis
onet Joseph, laborer, Petite Côte
onnet Antoine, cooper, 450 St Joseph
onnet Joseph, barber, 400 St Joseph
onnet Julien, clerk, 352 Lagauchetière
onnet Louis, joiner, 16 Seigneurs
onnet Mrs. Marguerite, wid Louis, Côte St
ouis
onnet Olivier, cooper, 1½ Blanchard lane
SONNETTE ADOLPHE, high constable,
56 St André
onnette Eustache, trader, 167 Fullum
onnette Jean Bte, joiner, 71 Campeau
onnette Joseph, butcher, 560 St Dominique
onnette Joseph, mason, 659 St Lawrence
onnette Narcisse, blacksmith and horse-
oer, 126 St Martin
onnette Xavier, plasterer, r 47 Labelle
rick Auguste, furrier, 22 St Justin
illon Mrs. Mirande, wid François, 175 Beau-
y
erry Joseph, laborer, 15 Hermine
he Henry, carpenter, 162 St Antoine
he Isidore, stonecutter, 18 Wolfe
he Jean, clerk, 116 St Félix
he Louis, 930 Dorchester
he Louis, joiner, 289 St Constant
nford Wm., bookkeeper, 370 St Lawrence
x Alexis, joiner, 23 Panthaléon, St J. Bte.
llage
x C. R., of Black & Locke, 20 City Coun-
llors
x Felix, barber, 536 St Mary
CK H. G., toys, fancy goods and paper
ngings, 232 McGill
x Henry, clerk, 50 Farm
CK JAMES F. D., city treasurer, 184 Moun-
n
Lewis S., of Lewis S. Black & Thom,
Dorchester
CK LEWIS S., & THOM, wholesale mer-
ants and importers of dry goods, 20 Le-
ine
CK & LOCKE, leather and commission
rchants, 494 St Paul
Mrs. Mary, wid Christopher, 30 Smith
CK REV. DAVID, Canada Presbyterian
rch, Côte St Antoine
CK REV. WM. M., church of Scotland,
Mansfield
Robert, 78 St Constant
Samuel, laborer, 43 Richardson
Thomas, blacksmith, 363 Wellington
William, engineer, 309 Seigneurs
William, finisher, 119 Grand Trunk
arn John, assistant West End academy,
cGill college av
Blackburn John, clerk, bds 461 Lagauchetière
Blackburn John, laborer, 187 Centre
Blackburn William, blacksmith, 81 Congregation
Blackburn William, clerk, 4 Montcalm
Blackburn William, of William Hoyle & Co., Tannery west
Blackie James R., fitter, 7 Centre
BLACKIE & SON, publishers, Thompson & Duff, general agents, 655 Craig
Blacklock George, boilermaker, 273 Seigneurs
BLACKLOCK JOHN, groceries, wines, liquors, and provisions, 181 St Lawrence, h 141 St Dominique
Blacklock Mrs. J. A., wid Thomas, laundress, 27 St Alexander
Blackman C. S., of E. Atwater & Co., 652 Lagauchetière
Blackman Miss, dressmaker, 24 St Urbain
Blackmore John, steward, 115 St George
Blackmore William, shoemaker, 11 Dumarais
Blacks James, boilermaker, Magdalen
Blackwell James, clerk, 60 St George
Blackwood Robert, bookkeeper, bds 13 Aylmer
Blain Edouard, butcher, 17 Papineau market
Blain Michel, grocer, 193 Panet
Blain Olivier, hotelkeeper, Hochelaga
Blain Théophile, carpenter, St Ambroise, Coteau St Augustin
Blair Hugh, fireman, 43 Forfar
Blair Samuel M., of W. P. Gill & Co., h Longueuil
Blais Ambroise, trader, 86 Barré
Blais Charles, shoemaker, 31 Emery
Blais Cyrille, trader, 270 Jacques Cartier
Blais Hypolite, laborer, Hochelaga
Blais Jean Baptiste, butcher, 4 and 5 Papineau market, h 76 Dorchester
Blais Joseph, laborer, 353 Beaudry
Blais Joseph, saddler, 32 Colborne av
Blais Jules, laborer, 353 Beaudry
Blais Michel, carpenter, 36 Inspector
Blais Mrs. Angèle S., wid Amable, 27 St Alexander
Blais Mrs. Cyrille, midwife, 270 Jacques Cartier
Blais Mrs. Flavie, wid Joseph, r 86 St Constant
Blais Philippe, carpenter, 15 Mondelet
Blake William, laborer, r 158 Vitré
Blakeney John, bookkeeper, 75 Aylmer
Blanc Mrs. Sophia, wid A., 124 Amherst
Blanchard Albert, butcher, 22 St Margaret
Blanchard Cléophas, laborer, 68 Beaudry
Blanchard Eusèbe, shoemaker, 195 Visitation
Blanchard François, trader, 5 L. Beaudry
Blanchard François, wheelwright, 282 St Catherine
Blanchard François Xavier, shoemaker, Côte des Neiges
Blanchard François Xavier, sugar dealer, 4 Bonsecours market, h 5 Beaudry
Blanchard Joseph, shoemaker, 115 Durham

P AS ANY GOOD AND DURABLE PICTURES CAN BE TAKEN.

IMAGE EVALUATION
TEST TARGET (MT-3)

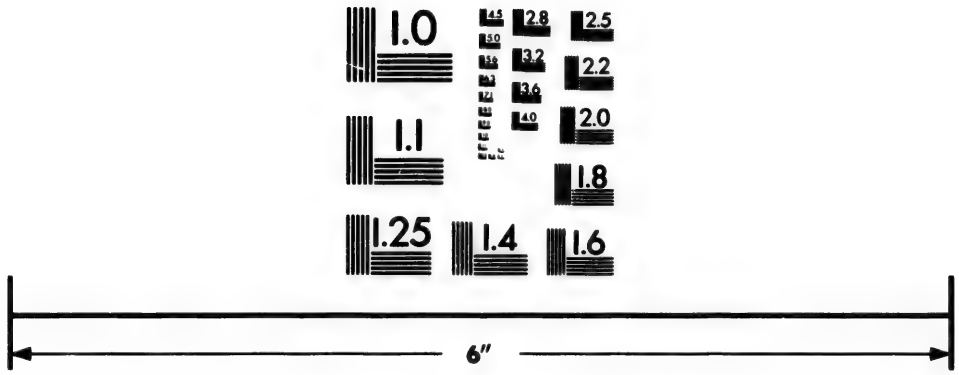

Photographic
Sciences
Corporation

23 WEST MAIN STREET
WEBSTER, N.Y. 14580
(716) 872-4503

2.8
3.2
2.5
2.2
2.0
1.8
1.1
1.0

R. CAMPBELL & CO., CARPET, OIL CLOTH & CURTAIN WAREHOUSE, 208 & 210 McGILL

Blanchard Louis, assistant collector Inland Revenue department, 503 St Catherine
Blanchard Louis V., clerk, 144 Montcalm
Blanchard Miss Emélie, schoolteacher, St Augustin, Coteau St Augustin
Blanchard Pierre, blacksmith, Targeon, Coteau St Augustin
Blanchard Théodore, joiner, St Emélie, Coteau St Augustin
Blanchette Félix, carpenter, 199 St Charles Borromée
Blanchette Louis, shoemaker, 248½ Amherst
Blanchette Thomas, mason, 190 Amherst
Blash Louis, joiner, St Augustin, Coteau St Augustin
BLEAKLEY JOHN, advocate, 34 Little St James, h 245 Bleury
Bleakley William, customs officer, 245 Bleury
Bleau Adolphe, stonecutter, 176 St André
Bleau Benjamin, bricklayer, 238 Panet
Bleau Cyrille, mason, 101 Wolfe
Bleau François, carter, 122 Beaudry
Bleau Joseph, mason, r1 Smallwood
Bleau Jules, dry goods, 385 St Catherine
Bleau Louis, laborer, St Henri, Tannery west
Bleau Louis, shoemaker, 17 Robin lane
Bleau Ovide, carter, 113 Durham
Bleau Toussaint, butcher, 5 St Anns market, h Hochelaga
Bleau Treffié, carpenter, n 2 Mignonne
Bleck Ferdinand, laborer, 26 Dufresne
BLOMELEY EDWIN, postmaster and proprietor coal oil stores, 405 and 407 Wellington
Blondin Antoine, laborer, 288 Visitation
Blondin Elie, cabinetmaker, n 286 Montcalm
Blondin Félix, laborer, 8 Brisson
Blondin George, engineer, 57 Lagauchetière
Blondin Magloire, printer, 39 Cadieux, St J. Bte. village
Blondin Michel, stonecutter, 183 Beaudry
Blondin Mrs., wid James, 260 St Dominique
BLONDIN PIERRE, tanner and currier, 339 St Catherine
Bloomfield Joseph, printer, 116 St Elizabeth
Blouin Louis H., joiner, 171 St André
Blouin Michel, messenger, 494 St Catherine
Blumenthal H., merchant tailor, 148½ St Lawrence, h 174 St Lawrence
Bluteau Pierre, joiner, Long Point
Blyth John, silversmith, r 114 St Elizabeth
Blythe Miss Isabella, schoolteacher, 108 St Maurice
BOARD OF AGRICULTURE, Georges Leclere, M.D., secretary, cor Craig and Chenneville
BOARD OF ARTS AND MANUFACTURES, H. Bulmer, president; A. A. Stevenson, secretary; office Mechanics hall, 108 Gt St James
BOARD OF NOTARIES, 18 Little St James
BOARD OF STOCK BROKERS, E. Ford, secretary, Merchants Exchange, 11 St Sacrament
BOARD OF TRADE, W. J. Patterson, secretary, 1 St John
Boas B. A., of J. Meyer & Co., 978 St Cathe
Bobineau Leonard, joiner, 115 Montcalm
Bocaire François, grocer, 319 Mignonne
Bocaire Joseph, mason, 319 Mignonne
Bodin Jean, stevedore, 46 Shannon
Boen Mrs. Margaret, wid John, laundres Lagauchetière
Boese Joseph, of Barter & Boese, 69 St Co
Bogie William, plasterer, 23 Grand Trunk
Bogle Hugh, laborer, 68 Kempt
Bogue James, clerk, bds 4 Vitré
Bohémier Napoléon, carter, 171 Wolfe
Bohl Henry, furrier, 5 Water
Bohle David, silversmith, 419 Lagauchetiè
BOHRER WILLIAM, professor of piano, s ing and harmony, 30 Sanguinet
Boileau Ambroise, joiner, 290 St Bonaven
Boileau François Xavier, currier, Côte des N
Boileau François Xavier, tanner, Côte Neiges
Boileau Joseph, laborer, 478 William
Boileau Roch, trader, Côte St Louis
Boire François, shoemaker, 75 St Charles romée
Boire François Xavier, carpenter, 58 Ayl
BOIRE JEAN, groceries, wines and liquors chelaga
Boire Jean Baptiste, saddler, 72 Durham
Boisclair Jean Baptiste, laborer, St Henri, nery west
Boisclair Louis, shoemaker, 248 Lagauch
Boisjolis François, laborer, 352 Jacques C
Boismenu Félix, stonecutter, 280 Jacques tier
Boismenu François, stonecutter, 358 J Cartier
Boismenu Luc, grain dealer, George Hy St J. Bte. village
Boismenu Luc, grocer, 71 George Hypolite, Bte. village
Boismenu Onésime, carter, 61 St Dominiq J. Bte. village
Boismenu Pierre, waiter, 278 Jacques Ca
BOISSEAU ALFRED, photographer and trait painter, 84 Gt St James, h 464 St C rine. *See Advertisement, page 5*
Boisseau Christophe, trader, 149 Amherst
Boisseau Simon, grocer, 653 St Catheri
Boissi Alphonse, boots & shoes, 50 Jacques tier sq
Boissonneau Jean Baptiste, carpenter, Constant
Boisvenu Israël, painter, Côte St Louis
Boisvert Dontail, laborer, n 49 George lite, St J. Bte. village
Boisvert Emmanuel, cooper, r 12 St Dav
Boisvert François Xavier, shoemaker, S gustin, Tannery west
Boisvert Léon, carter, 227 Montcalm
Boisvert Narcisse, laborer, r 354 Panet
Boivin Agapite, carter, 75 Durham
Boivin Antoine, shoemaker, 298 Jacques C

372 NOTRE DAME STREET, BALTZLY'S PHOTOGRAPH ROOMS.

AMPBELL & CO., CARPET, OIL CLOTH & CURTAIN WAREHOUSE, 208 & 210 McGILL ST.

VIN GUILLAUME, manufacturer of boots d shoes, wholesale, 317 and 319 St Paul, h 2 Notre Dame
in Henri, shoemaker, 296 German
in Isaac, laborer, 207 Visitation
in Louis, carter, 136 Beaudry
in Louis, laborer, r 79 Vitré
in Zotique, artist, 25 Devienne
n John, laborer, 113 Murray
n Michael, laborer, 111 McCord
nd Michael, bookkeeper, 4 Hermine
uc Alfred, carpenter, bds 161 College
uc Frs. Xavier, laborer, 28 Labelle
uc Gervais, cabinetmaker, 157 Wolfe
uc Honoré, painter, 181 Sanguinet
uc Louis, laborer, Turgeon, Côteau St Augustin
n Joseph, fireguardian, 160 Wellington
nd Mrs. Bridget, wid Bartholomew, fruits, 9 Craig
TÉ AUGUSTE, furrier, 191 St Charles rromée
n Charles, plumber, Magdalen
TON GEORGE F, M.R.C.V.S., veterinary rgeon, 32 Bleury
n John, trader, 37 Chenneville
n Richard, of Devins & Bolton, 193 Notre me, bds Richelieu hotel, 45 St Vincent
n Thomas, plumber, 207 St Joseph
cina Charles, clerk, 142 Cadieux
ALD DR. G. S. Ds, member of La Société périale des Arts, Sciences et Belles Lettres France; Hydropathic or water cure establment for the treatment of chronic, nerus, rheumatic, cutaneous, digestive and nito-urinery diseases, &c., 255 Dorchester
mi Dieudonné, laborer, 403 Ontario
mi N., raftsman, 346 Visitation
AR REV. JAMES B., minister American esbyterian church, 916 Dorchester
cani Joseph, stonecutter, 10 Emery
AVENTURE STREET RAILWAY STAON, for Grand Trunk and Lachine Railys, off Chaboillez sq, between St Joseph St Bonaventure
Edward, clerk, 16 Phillips sq
FRANK, stock and share broker, 7 St rament, h 16 Phillips sq
George B., of Desmarteau & Bond, 125 St nstant
J. B., of Schneider, Bond & Co., 38 Cathrt
REV. CANON WILLIAM B., A. M., umbent of St George's church, and rural n of Hochelaga, 16 Phillips sq
YD. D., advocate, 585 Craig
George, butcher, 57 Ann
Jacques, laborer, Basin
eorse Laurent, plasterer, r 86 St Constant
Michael, cooper, r 292 William
Edmond, National hotel, 343 Commissers

BONIN EMILIEN, saloon, 282 St Lawrence
Bonnami Honoré, shoemaker, 258 Amherst
Bonnamie Athanase, shoemaker, 334 Visitation
Bonneau Narcisse, joiner, Bourget, Coteau St Augustin
Bonnée Mrs. Caroline, wid Isidore, 156 St Dominique
BONNELL WALTER, leather and general commission merchant, 3 St Helen, bds Bellevue hotel, Côte St Catherine
BONNER ISAAC, agent, Montreal and Ottawa forwarding Co., 107 Duke
Bonner John, cooper, 56 Duke
Bonner William, laborer, 290 St Patrick
Bonnet Auguste, laborer, Basin
Bonnet Joseph, carter, Basin
Bonnet Mrs. C., wid Olivier, 19 Labelle
BONNEVILLE & GARIEPY, commission merchants, 65 Common
Bonneville Moïse, shoemaker, 42 George Hypolite, St J. Bte. village
Bonneville Sylvestre, trader, Workman, Coteau St Augustin
Bonnin Isidore, cabinetmaker, 162 St Dominique
BONNISSANT REV. MATHURIN, Seminary of St Sulpice, 320 Notre Dame
BONSECOURS CHURCH, rev. M. Rousseau, curate, St Paul, opposite Bonsecours
BONSECOURS DEAF AND DUMB FEMALE INSTITUTION, sister Mary, directress, head of St Denis
BONSECOURS MARKET, John Perrigo, clerk, François Benoit, assistant clerk, St Paul and Commissioners
Bonsecours school of the Congregation of Notre Dame, 84 St Paul
Bonsecours school, rev. M. Tambareau, director, 45 Commissioners
BOOKER A., auctioneer and commission merchant, 361 Notre Dame, h 69 City Councillors
Booker Gottlief, shoemaker, 416 Lagauchetière
Boon Charles, tailor, 143 St Urbain
Boon George, butcher, 23 St Antoine market
Boon Laura, wid William, 13 Roy lane
Boon Samuel, bricklayer, 130 Vitré
Boon William Henry, bricklayer, 15 Roy lane
Bootah John, machinist, St Charles
Booth Edward, bricklayer, 10 Seaton
Booth George, mechanic, 112 St Félix
Booth Richard, foreman, Montreal Telegraph Co., 36 Queen
Booth William, bookkeeper, 523 St Mary
Booth William, laborer, 62 Canning
Booth William, pedlar, 577 Wellington
Bordeaux Mrs. Emilie, wid Joseph, 110 Versailles
Bordeleau Michel, sculptor, r 208 Amherst
BORLAND REV. JOHN, 268 Lagauchetière
Borrett James A., cabinetmaker, 69 Hermine
BORRETT SAMUEL W., foreman John Lovell's bindery, 69 Hermine

TZLY'S PHOTOGRAPH GALLERY, 372 Notre Dame St., is newly fitted up.

R. CAMPBELL & CO., CARPET, OIL CLOTH & CURTAIN WAREHOUSE, 208 & 210 McGILL

Borrie Mrs. Mary, wid Andrew, teacher, 139 St Urbain
BORTHWICK REV. J. DOUGLAS, incumbent St. Mary's church, Hochelaga, and chaplain to the Montreal jail, and chaplain to Royal artillery, Hochelaga
Bostock Wm. Thos., policeman, r 53 St Ignace
BOSWELL H. J., agent Manhattan Life Insurance Co., 66 St François Xavier, h Fortier
Bothier Sinai, blacksmith, r 96 Centre
Bothman Francis, nailer, 56 Canning
Bothwell John A, advocate, 119 St François Xavier, h 562 Craig
Bothwell William, clerk, 65 St Antoine
Botterell Edmund H., of John Henderson & Co., 409 Craig
Botterell John H., of John Henderson & Co., 187 Bleury
Bouchard Amable, grocer, 153 Visitation
Bouchard Ambroise, gardener, n 24 Mount Royal, St J. Bte. village
Bouchard Bernard, laborer, 65 St Constant
Bouchard Charles, laborer, 123 Lock
Bouchard Etienne, blacksmith, Long Point
Bouchard Horace, shoemaker, r 68 St Ignace
Bouchard Joseph, copyist, 615 St Mary
Bouchard Joseph, laborer, opp 114 Fullum
Bouchard Joseph, millwright, 101 Richmond
Bouchard Levi, trunkmaker, r 228 St Constant
Bouchard Louis, joiner, Bethane, Tannery west
Bouchard Michel, carter, r 311 Mignonne
Bouchard Olivier, police sergt., 112 Wolfe
Bouchard Pierre, grocer, 262 Panet
BOUCHER ADELARD J., pianos, musical instruments and sheet music, 130 Gt St James and 260 Notre Dame, h 484 Lagauchetière
Boucher Antoine, brickmaker, 32 Dufresne
Boucher Antoine, carter, n 152 St Dominique, St J. Bte. village
Boucher Bazile, joiner, 46 Cadieux, St J. Bte. village
Boucher Clément Ignace, stonecutter, Côte St Louis
Boucher Etienne, joiner, 46 Cadieux, St J. Bte. village
Boucher François, bricklayer, 434 St Mary
Boucher François Xavier, laborer, Côte St Louis
Boucher François Xavier, laborer, 83 George Hypolite, St J. Bte. village
Boucher François Xavier, stonecutter, 278 St Lawrence
BOUCHER GEORGE, leather merchant, and dealer in shoe findings, 407 St Paul, h 405 St Paul
Boucher Ignace, stonecutter, Côte St Louis
Boucher Jean Bte., carter, 204 St Constant
Boucher Jean Bte., joiner, n 124 George Hypolite, St J. Bte. village
Boucher Joseph, bailiff, 206 St André
Boucher Jos., blacksmith, 17 Little St Antoine
Boucher Joseph, carpenter, 62 Montcalm
Boucher Joseph, shoemaker, r 139 Chatham
Boucher Louis, carriagemaker, 253 St Hypolite
Boucher Louis, carter, r 270 German
Boucher Louis, joiner, 233 St Dominique
Boucher Louis, jun., laborer, St Alphonse, Tannery west
Boucher Louis, sen., laborer, St Alphonse, Tannery west
Boucher Louis, trader, 41 St Lawrence marb h 40 German
Boucher Marcel, grocer, n 151 St Dominique, J. Bte. village
Boucher Marcel, shoemaker, 10 St Julie
Boucher Mrs. Sophie, wid Baptiste, 133 Germ
Boucher Mrs. Sophie, wid Jean Bte., 153 Germ
Boucher Narcisse, joiner, 170 Montcalm
Boucher Olivier, shoemaker, 89 Sanguinet
Boucher Onésime, shoemaker, 353 St Bonaventure
Boucher Paul, laborer, 12 George Hypolite, J. Bte. village
Boucher Pierre, clerk, opp 84 Fortification la
Boucher Séraphin, joiner, St Alphonse, Tann west
Boucher Stanislas, laborer, Leduc lane, off St Dominique
Boucher Théodore, hatter, 176 Notre Dame, Sault au Récollet
Boucher Thomas, painter, 29 Blake
Boucher William, laborer, 94 Kempt
BOUDREAU A. A., banker and broker, change and specie dealer, 62 St Fran Xavier, h 12 Notre Dame
Boudreau Alexandre, grocer, 177 German
Boudreau Antoine, 156 Aqueduct
Boudreau Christophe, laborer, 270 St Patri
Boudreau Ferdinand, carter, 93 Barré
Boudreau Isaïe, cooper, 11 St Alexander
Boudreau Isaïe, locksmith, 33 St Bonaventure
Boudreau Joseph, trader, 303 Craig
Boudreau Mathurin, carpenter, 577 St Bonaventure
Boudreau Pierre, shoemaker, 220 Amherst
Boudreau Uldéric, butcher, 54 St Anns mar h 505 St Bonaventure
Boudrias Benjamin, laborer, Côte St Paul
BOUDRIAS DOMINIQUE, professor, and pr dent Union St Pierre, 389 St Catherine
Boudrias François Xavier, laborer, St Marg rite, Tannery west
Boudrias Guillaume, laborer, St Margue Tannery west
Boudrias Jean Bte., farmer, Côte des Neiges
Boudrias Joseph, laborer, St Germain, Tan west
Boudrias Joseph, laborer, St Philippe, Tan west
Boudrias Julien, farmer, Côte des Neiges
Boudrias Louis, laborer, St Louis, Tan west
Boudrias Louis, shoemaker, Coteau St Au tin, n tollgate

372 NOTRE DAME STREET, BALTZLY'S PHOTOGRAPHIC INSTRUME

AMPBELL & CO., CARPET, OIL CLOTH & CURTAIN WAREHOUSE, 208 & 210 McGILL ST.

rias Mrs. Rachelle, wid Julien, Côte des iges
rias Narcisse, farmer, Côte des Neiges
rias Pascal, trader, Côte St Paul
ard François, laborer, 43 St Philip
rt Edward, laborer, Workman, Coteau St gustin
aney Jean Bte., St Rose de Lima, Coteau Augustin
ie D., joiner, Workman, Coteau St Augustin
ie Joseph, grocer, Workman, Coteau St gustin
ie Joseph, tobacconist, 75 Lagauchetière
ie Noël, laborer, 520 St Bonaventure
lie Odillon, clerk, 26 Amherst
nger Henri, sawyer, 87 St Patrick
nger Joseph, carter, 199 McCord
nger Paul, conductor, 164 Canning
Barthélemie, quarryman, Côte St Louis
Frs., blacksmith, 128 St Bonaventure
François, of Gervais, Denis & Co., 128 Bonaventure
Louis, quarryman, Côte St Louis
Olivier, quarryman, Côte St Louis
Pierre, quarryman, Côte St Louis
t Benjamin roofer, 375 Visitation
t Joseph, laborer, Côte St Louis
t Joseph, quarryman, Côte St Louis
t Pierre, laborer, Côte St Louis
n Pierre, carter, n 124 George Hypolite, J. Bte. village
LTON & GOODALL, paper collar manutory, 14 William
on Philip Henry, of Boulton & Goodall, Lagauchetière
ssa Amable, grocer, 190 Dorchester
ssa Eucharistе, joiner, 208 Panet
ssa Frédéric, broommaker, r 72 St Maurice
ssa Hercule, joiner, 332 Visitation
ssa Jean Bte., butcher, 242 Visitation
ssa Noé, butcher, 18 Visitation
eau Jean Bte., carter, 179 St Martin
eau Jean Bte., painter, r 153 German
onnais Octave, shipcarpenter, St Rose Lima, Coteau St Augustin
onnière Adolphe, painter, 314 Panet
onniere Avila, bookkeeper, 17 Grothé
onnière Béloni T., notary, 367 Lagauchetière
onnière Jean Bte., 168 Visitation
onnière Jean Bte., farmer, Hochelaga
onnière Jules, 20 Brock
onnière Michel, 17 Grothé
onnière Mrs. E., wid J. B., 20 Vallée
onnière Mrs. Justine, wid Alexis, 186 tation
onnière Narcisse G., notary, 18 St Thérèse, Sanguinet
onnière Olivier, farmer, Hochelaga
onnière Pierre, laborer, r 88 St Félix
onnière Toussaint B., notary public, 616 Mary, bds 367 Lagauchetière
BOURDEAU & BARBEAU, dry goods, 83 Notre Dame
Bourdeau Edouard, tailor, 230 St Constant
Bourdeau Gédéon, of Larivière & Bourdeau, 510 St Mary
Bourdeau Joseph, clerk, 69 Berri
Bourdeau Joseph, jun., clerk, 112 Versailles
Bourdeau Joseph, laborer, 110 Versailles
Bourdeau Moïse, blacksmith, 185 Aqueduct
Bourdeau Olivier, laborer, Notre Dame, Tannery west
Bourdeau Onésime, laborer, Notre Dame, Tannery west
Bourdeau Pierre, of Bourdeau & Barbeau, 30 Amherst
Bourdeau Simon, laborer, 467 Jacques Cartier
Bourdeau William, beer dealer, 115 St Bonaventure
Bourdeaux Baptiste, carter, r 168 Centre
Bourdeaux Siméon, carter, r 170 Centre
Bourdignon Isidore, painter, 376 Jacques Cartier
Bourdon Alexandre, furrier, 57 St Dominique
Bourdon Alphonse, laborer, 4 Roy lane
Bourdon Antoine, butcher, 92 Chatham
Bourdon Antoine, butcher, 3 St Lawrence market, h Mile end
Bourdon Antoine, storeman, 324 Seigneurs
Bourdon Arthur, furrier, Josephine lane
Bourdon Augustin, tailor, 51 Fortification lane
Bourdon Barthélemi, butcher, 14 St Justin
Bourdon Barthélemi, butcher, 30 St Lawrence market, h 313 Mignonne
Bourdon Edouard, upholsterer, 237 St Joseph
Bourdon Eugène, shoemaker, 49 Labelle
Bourdon Evarice, painter, 169 St Martin
Bourdon François X., joiner, 398 Jacques Cartier
Bourdon Honoré, shoemaker, 262 St Dominique
Bourdon Hormisdas, clerk, 21 Wolfe
Bourdon Ignace, laborer, 13 Jacques Cartier
Bourdon Isaïe, clerk, 218 German
Bourdon Jean, trimmer, 61 Panet
Bourdon Joseph, beer driver, 120 Lagauchetière
Bourdon Joseph, painter, 432 St Joseph
Bourdon Joseph, shoemaker, 13 Jacques Cartier
Bourdon Louis, laborer, 80 Dufresne
Bourdon Léon, laborer, 27 Labelle
Bourdon Michel, joiner, 21 Grothé
Bourdon Miss, 74 Jacques Cartier
Bourdon Mrs. Marie, wid Gédéon, 56 Wolfe
Bourdon Paschal, joiner, r 28 Desalaberry
Bourdon Philias, clerk, 23 Beaudry
Bourdon Pierre, shoemaker, 62 Bonsecours
Bourdon Pierre, shoemaker, 254 St Lawrence
Bourdon Simon, joiner, 139 Sanguinet
Bourduas Isidore, carriagemaker, 15 St Félix
Bourelle Célestin, laborer, Brodie, Tannery west
Bourelle Onésime, laborer, St Marguerite, Tannery west
Bourgeau Charles A., grocer, 129 Sanguinet

NSTRUME ICALS, ROOMS, AND ALL ARE NEW, AND OF THE FIRST QUALITY.

R. CAMPBELL & CO., CARPET, OIL CLOTH & CURTAIN WAREHOUSE, 208 & 210 McGILL ST

Bourgeau Francois Xavier, shoemaker, 280 Sanguinet
Bourgeau Isidore, joiner, 14 Boyer lane
Bourgeau Jean Bte., contractor, 77 St Hubert
Bourgeau Joseph, shoemaker, 253 St Urbain
Bourgeau Louis, agent, 106 German
Bourgeau Louis, laborer, 109 Grand Trunk
Bourgeau Mrs. Catherine, wid Alexandre, 39 Vallée
Bourgeau Olivier, carpenter, 321 Jacques Cartier
Bourgeau Pierre, joiner, 334 Jacques Cartier
Bourgeau Victor, architect, 106 German
Bourgeois Baptiste, laborer, 427½ Dorchester
Bourgeois David, of David Bourgeois & Co, 231 Notre Dame
BOURGEOIS DAVID, & CO., importers of French wines, Paris fancy goods, ladies and gentlemens boots and shoes, 233 Notre Dame
Bourgeois Joseph, cooper, 21 Amherst
Bourgeois Louis, mason, 82 Cadieux, St J. Bte. village
BOURGEOIS LOUIS PHILIPPE, groceries, wines, and liquors, 58 Lagauchetière
Bourget Louis, tailor, 175 St Urbain
BOURGET MONSEIGNEUR IGNACE, R. C. Bishop of Montreal, Bishop's palace, between Cemetery and St Margaret, off St Antoine
Bourgoin Charles, laborer, 78 Papineau road
Bourgoin Charles, stonecutter, 23 Labelle
Bourgoin Cléophas, painter, 121 St Hubert
Bourgoin Isidore, of Bourgoin & Son, 302 Visitation
Bourgoin Léon, carter, 15 Lusignan
Bourgoin Mrs., wid E., 7 St Claude
Bourgoin & Son, tanners, 301 Visitation
Bourgoin Théodore, of Bourgoin & Son, 293 Visitation
Bourgouin Amable, laborer, Coteau St Pierre
Bourgouin Benjamin, Long Point
Bourgouin Célestin, laborer, 69 St André
Bourgouin Edouard, joiner, 142 Wolfe
Bourgouin François Xavier, laborer, Coteau St Pierre
Bourgouin George, joiner, 258 St Charles Borromée
Bourgouin Guillaume, printer, 132 St Urbain
Bourgouin Hyacinthe, stonecutter, 299 German
Bourgouin, Joseph, joiner, 258 St Charles Borromée
Bourgouin Louis, joiner, 258 St Charles Borromée
BOURGOUIN N. H., advocate, 29 St Vincent, h 125 St Bonaventure
Bourgouin Napoléon, contractor, 205 Sanguinet
BOURGOUIN OCTAVE, contractor, 147 St Elizabeth
Bourguignon Bazile, quarryman, Côte St Louis
Bourguignon Césaire, mason, n 124 George Hypolite, St J. Bte. village
Bourguignon Mrs. Elize, wid Joseph, 102 St Elizabeth
Bourguignon Octave, mason, 7 Mount Royal, J. Bte. village
Bourke Edmond, butcher, 47 Richardson
Bourke John, shoemaker, 179 Colborne
Bourne Adolphus, engraver, 72 Little St James, h 733 Sherbrooke
Bourne Joseph, clerk, 6 St Margaret
Bourque Charles, of Wilson & Bourque, Cadieux, St J. Bte. village
Bourque François, watchmaker, 152 St Elizabeth
Bourque Guillaume, joiner, 250 Montcalm
Bourque Hilaire, laborer, 116 Mountain
Bourque Jean Bte, brushmaker, n George Hypolite, St J. Bte. village
Bourque Olivier, nailer, 335 Guy
Bourque Pierre P., tailor, 15 St Dominique
Bourret Alexis, bailiff, 16 Little St James, h St Urbain
Bourret Armidas, P. O. clerk, 294 St Urbain
Bourret Charles, laborer, r 68 St Lawrence, J. Bte. village
BOURRET H. A., money order and savings bank department, P. O., 294 St Urbain
Bourret Michel, bank clerk, 40 Bleury
Bourret Mrs. Harriet, wid Alexis, 40 Bleury
Bourret Mrs. Stéphané, wid Joseph, 202 Mignonne
Boursis Louis, policeman, G. T. R., Coteau St Augustin, n tollgate
Bousquet Auguste, bricklayer, 262 Mignonne
Bousquet Jean Baptiste, brickmaker, r 318 Fullum
Bousquet Joseph, bricklayer, 71 Berri
Bousquet Joseph, carpenter, 103 Jacques Cartier
Boutelle Philippe, 19 St Claude
Boutelle William, cabinetmaker, bds 127 Grand Trunk
Bouthillier Alexis, laborer, 70 Fullum
Bouthillier Alexis, shoemaker, St Rose de Lima, Coteau St Augustin
Bouthillier Antoine, trader, 115 Montcalm
Bouthillier C. F., advocate, 34 Little St James, h 27 Beaver hall terrace
Bouthillier Charles, butcher, 425 St Joseph
Bouthillier Damase, blacksmith, r 756 Craig
Bouthillier Denis, shoemaker, 473 Ontario
Bouthillier Jean Baptiste, carter, St Rose de Lima, Coteau St Augustin
Bouthillier Joseph, jun., carter, 105 Jacques Cartier
Bouthillier Joseph, laborer, r 97 St Mary
Bouthillier Joseph, sen., carter, 105 Jacques Cartier
Bouthillier Jude, advocate, 43 Inspector
Bouthillier Louis, laborer, r 93 St Mary
Bouthillier Michel, carter, 209 Mignonne
Bouthillier Michel, collector, 220 Craig
Bouthillier Moïse, joiner, 197 Richmond
Bouthillier Mrs., wid A., 96 Inspector
BOUTHILLIER TANCREDE, sheriff, Court house, 177 Notre Dame, h 27 Beaver hall

B. F. BALTZLY'S PHOTOGRAPHIC GALLERY, 372 NOTRE DAME STREET

CAMPBELL & CO., CARPET, OIL CLOTH & CURTAIN WAREHOUSE, 208 & 210 McGILL ST.

vier Solomon, blacksmith, Côte St Paul
bler Mrs. Johanna, wid William Henry, 150 Dalhousie
den John, fruit dealer, 97 Bleury
den W. C., master mariner, 455 St Dominique
en John, carter, 384 St Joseph
en Joseph, glassblower, Delisle, Coteau St Augustin
en Sévère, laborer, r 116 St Lawrence, St . Bte. village
er Miss Mary, artist in gold and silver embroidery, 9 German
ers Alexander, blacksmith, St David, Coteau t Augustin
ers Mrs. Mary E., wid John, 409 Dorchester
es David, storeman, 215 St Constant
es F., carter, 275 St Bonaventure
es George, brewer, 393 St Lawrence
es James, clerk, 105 Duke
es Joseph, laborer, 231 St Patrick
es Patrick, carter, 173 Nazareth
es Thomas, grocer, 39 McCord
ick Thomas, blacksmith, r 181 Nazareth
WIE EDWARD, confectioner, 119 Notre Dame, h 121 Notre Dame
ie George, custom's officer, 55 Duke
WIE GEORGE, jun., contractor, 44 Bleury
WIE GEORGE, sen., contractor, 44 Bleury
ie James George, Côte St Luc road, Côte es Neiges
ie Robert, agent, 31½ Latour
WIE W. B., of W. B. Bowie & Co., 69 Upper t Urbain
OWIE W. B., & CO., importers of British and Foreign staple and fancy dry goods, silks, shawls, mantles and lace goods, 395 Notre Dame
ie Wm., shipcarpenter, 75 Congregation
WKER H. M., dentist, 22 Beaver hall terrace
les Henry, fruit dealer, 1 St Lawrence market, h 139 German
les James, driver, 101 Inspector
les John, fruit dealer, 2, 3 and 4 St Lawrence market, h 4 Chesser
les John, trader, 4 St Justin
man Allan, of Bowman, Smith & Co., bds ontreal house, 6 Custom house sq
man Barnard, carpenter, 29 Gain
man Frederick, broommaker, 291 Colborne
man Joseph, crimper, 24 Queen
man Mrs. Mary, wid Dr. W. E., 63 St Joseph
WMAN, SMITH & CO., commission merchants, 35 St Nicholas
man William, storeman, 32 Queen
CE J. R., toys, fireworks, baskets, and wigaker and perfumer, 343 Notre Dame, h 186 Denis
Boyce Michael, notary, 591 St Joseph
Boyce Thomas, carter, 68 Murray
Boyd, Benjamin, laborer, 31 Papineau sq
BOYD, EGAN & CO., custom house forwarding and general commission merchants, 7 Common
Boyd Hugh, butcher, 30 St Antoine market, h 509 St Bonaventure
Boyd James, laborer, 94 Shannon
Boyd James, temperance grocer, 90 St Antoine
Boyd John, brush manufacturer, 6 Chenneville
Boyd John, butcher, B St Antoine market, h 507 St Bonaventure
Boyd John, jun., of John Boyd & Son, 14 St Constant
Boyd John, sen., of John Boyd & Son, 13 St John
Boyd John, shoemaker, 10 Hermine
BOYD JOHN, & SON, black and white smiths and bellhangers, 11 and 13 St John
Boyd Mrs. Margaret, wid Stephen, 573 St Catherine
BOYD ROBERT W., bookseller and stationer, commission agent and general collector, agent for sale of Plantagenet Mineral Water, 13½ Place d'Armes, h 137 Sanguinet
Boyd Samuel Wetherall, of Boyd, Egan & Co., 575 St Catherine
Boyd Thomas, jun., bookkeeper, 346 Lagauchetière
BOYD THOMAS W., gunmaker and fishing tackle warehouse, 241 Notre Dame, h 383 Lagauchetière
Boyd William Henry, gunmaker, 97 German
Boyer Arthur, student, 54 St Denis
Boyer Barnabé, laborer, 53 Fortification lane
Boyer Charles, of Boyer, Hudon & Co., 54 St Denis
Boyer Charles, saddler, 157 Grand Trunk
BOYER, HUDON & CO., successors to Louis Boyer & Fils, produce, provision and grocery merchants, 321, 323 and 325 Commissioners
Boyer Israël, laborer, 263 St Constant
Boyer Jean Bte., cabinetmaker, n 51 Devienne
Boyer Joseph, laborer, 70 Barré
Boyer Louis, M.D., 54 St Denis
Boyer Louis, merchant, 54 St Denis
Boyer Louis, at Boyer, Hudon & Co., 325 Commissioners
Boyer Louis A., of Boyer, Hudon & Co., 80 St Denis
Boyer Paschal, laborer, 281 Mignonne
Boyer Rémi, laborer, 26 Bruchesi
Boyle Matthew, carter, 111 Richardson
Boyle Michael, tailor, 22 Dorchester
Boyle Patrick, carter, 139 Kempt
Boyle Peter, servant, 26 St Bernard
Boyle Thomas, laborer, 15 Shannon
Boxtey Edward, laborer, 1 Albert
Brabant Olivier, tanner, 167 St Martin
Brackin Michael, bricklayer, 141 McCord
Bradford Benjamin, pedlar, 63 Chaboillez

LTZLY'S Photographs give great depth and brilliancy, Gallery 372 Notre Dame.

R. CAMPBELL & CO., CARPET, OIL CLOTH & CURTAIN WAREHOUSE, 208 & 210 McGILL ST.

Bradford William, laborer, 527 Papineau road
Bradley Michael, 69 Papineau road
Bradley Mrs. Mary, wid James, laundress, r 40 St George
Bradley Wm., brassfinisher, 392 St Dominique
Bradshaw David, grocer, 37 St Louis
Bradshaw John, laborer, 127 Dufresne
Bradshaw Mrs., wid Peter, laundress, 27 Chaboillez
Bradshaw Mrs. Margaret, wid Peter, r 16 Dufresne
Bradshaw William, tailor, 54 St Henry
BRADSTREET J. M., & SON, improved mercantile agency, John Glass, manager, Molsons bank building, cor Gt St James and St Peter
Brady Hugh Dennis, shipcarpenter, 5 St Geneviève
Brady John, laborer, St Emilie, Coteau St Augustin
Brady John, shoemaker, 95 St Maurice
Brady Miss Mary, school teacher, 41 Ottawa
Brady Mrs. Mary, wid John, 45 Mountain
Brady Patrick, laborer, 38 Farm
Brady Robert, shoemaker, 234 Panet
Brady Thomas, brakeman, 22 Olier
Brady Thomas, clerk, 500 St Bonaventure
Brady Thomas, laborer, 151 College
Brady William H., of Darling & Brady, 96 St Charles Borromée
BRAHADI ABRAHAM, furrier, manufacturer and importer of hats, caps, &c., 247 and 249 Notre Dame, cor St Lambert. *See Advertisement*
BRAHADI SAMUEL, tobacconist and importer of cigars, meerschaum and briar root pipes, Cathedral block, 277 Notre Dame
Braham Joseph, fruit dealer, 6 St Joseph, h 35 St George
Brain A. W., practical machinist, 24 St Alexis
Brain Edward, clerk, 92 Duke
Brain Mrs. Elizabeth, wid John, 127 St Constant
Brais Benjamin, trader, Hochelaga
Brais Mrs. Eloise, wid François, boardinghouse, 22 St Louis
Braithwaite Henry, mason, 155 Amherst
Braken Hugh, laborer, Delisle, Coteau St Augustin
Bramley John, warden, Military prison, Hochelaga
Brancheau J. Bte., clerk, 38 St Constant
Branconnier François Xavier, tinsmith, r 25 St Lawrence, St J. Bte. village
Brandt Gustave, confectioner, 198 St George
Brankin James, confectioner, 48 and 50 St Paul
Branshaw Edward, school teacher, 33 Desalaberry
Braser Francis, storeman, 47 Ottawa
Brassbridge Corney, foreman, 98 St Bonaventure
Brasslin Anthony, carter, 114 Prince
Braton Alfred, clerk, bds 38 St Constant
Brault Alexandre, student at law, 5 St Thérèse, bds 519 Craig
Brault Charles, notary, 99 St Louis
Brault François Xavier, farmer, Lower Lachine road
BRAULT J. L., assistant manager, Fire department, Royal Insurance Co., 43 St Antoine
Brault Jean Baptiste, shoemaker, 12 St Julie
Brault Joseph, conductor, 110 Versailles
Brault Joseph, farmer, Lower Lachine road
Brault L. Napoléon, notary, bds 519 Craig
Brault Norbert, grocer, 118 Amherst
Brault Pierre, carpenter, Basin
Brault Pierre, carpenter, 11 Charlotte
Brault Prospère, policeman, 50 St Lawrence, St J. Bte. village
Braunies Emery, clerk, 39 German
Braunies John Chrysostome, professor of music, 39 German
Bray Henry, waiter, 423 Commissioners
Brayerton Thomas, cabinetmaker, 59 Durham
Brazeau Alphonse, trader, r 5 Vallée
Brazeau André, quarryman, Côte St Louis
Brazeau Antoine, carter, r 68 St Ignace
Brazeau Casimire, messenger, 152 Montcalm
Brazeau Cyrile, carpenter, 124 Lagauchetière
Brazeau Edmond, watchmaker, 352 St Joseph
Brazeau François, quarryman, Côte St Louis
BRAZEAU FRANCOIS XAVIER, dry goods and Indian curiosities, 252 and 254 St Paul, bds Jacques Cartier hotel, 121 Jacques Cartier sq
Brazeau François Xavier, jun., quarryman, Côte St Louis
Brazeau François Xavier, sen., quarryman, Côte St Louis
Brazeau Joseph, currier, Côte St Louis
Brazeau Mrs. Adélaide, wid Louis, Côte St Louis
Brazeau Pierre, laborer, 55 St Louis
Brazeau Xavier, shoemaker, 74 Campeau
Brazier John, hatter, 128 Dorchester
Breadon Mrs. Mary, wid Christopher, 43 St George
Breakwell William, engineer, 59 Duke
Breault Narcisse, blacksmith, 108 St Martin
Brebot Joseph, printer, 18 St Columban
Brèche Xavier, baggageman, 27 Richardson
Bréchu Alexandre, laborer, St Philippe, Tannery west
Bréchut Moïse, scythemaker, Côte St Paul
Breen John, bank clerk, 105 St Alexander
Breen Thomas, watchman, 173 Grand Trunk
Breen William, salesman, 56 Voltigeurs
Breene Mrs. Elizab., wid Maurice, 17 St Bernard
Brehaut Olivier, tanner, off 16 St Martin
BREHAUT WILLIAM H., police magistrate, Clairevue, Côte St Antoine
Bremner Alexander, farmer, Côte St Catherine
Bremner D. S. R., of A. C. Sutherland & Co., Belmont
BRENNAN ARTHUR, saloon, 196 St Maurice, cor Inspector

Excellent Photographs of Children at 372 Notre Dame St., by B. F. BALTZLY

CAMPBELL & CO., CARPET, OIL CLOTH & CURTAIN WAREHOUSE, 208 & 210 McGILL ST.

nan Dennis, carter, 51 St Bonaventure
nan Francis, & Co., importers of woollens, 2 St Peter
nan Francis, jun., of F. Brennan & Co., 92 Elizabeth
nan Francis, sen., of F. Brennan & Co., 92 Elizabeth
nan Francis, trader, 96 St Elizabeth
nan Hugh, cutter, 65 Jurors
nan James, 185 St Antoine
nan James, fruit dealer, 39 St Bonaventure
nan John, carter, r 57 Kempt
nan John, laborer, 10 Little Dublin
nan Kiernan, tailor, 34 Smith
nan Martin, laborer, 147 Duke
nan Miss C., dressmaker, 202 St Urbain
nan Miss Elizabeth, r 38 St Alexander
nan Mrs. Catherine, wid Dennis, 171 Dalhousie
nan Mrs. Catherine, wid James, 57 Kempt
nan Patrick, r 12 City Councillors
nan Patrick, 162 Prince
nan Patrick, laborer, 37 Shannon
nan Patrick, potashmaker, 200 Etienne
nan Patrick, tobacconist, 100 Dufresne
nan Thomas, carter, 57 Kempt
nan Thomas, laborer, r 51 Kempt
nan Thomas, laborer, 19 Smith
NNAN WILLIAM, grocer, 287 and 289 gnonne, cor St Constant
nan William, potash manufacturer, St homas
man John, storeman, r 98 St Maurice
TON FRANÇOIS, joiner and carpenter, 99 André
x Narcisse, blacksmith, 108 St Martin
ot Désiré, shoemaker, bds 289 St Catherine
Francis, manufacturer of harness waterproof blacking, 10 Little St Antoine
WSTER & BEERS, surgeon dentists, 38 aver hall terrace
ster C., of Brewster & Beers, 38 Beaver ll terrace
ster Edward, clerk, 33 Victoria
ster Mrs. S., wid Benjamin, 33 Victoria
ster William, 391 St Lawrence
n James, barrack sergeant, 54 Jacques artier
ult Philippe, laborer, 334 William
ult Baptiste, joiner, r 208 Amherst
ult François, laborer, 212 Amherst
ge Mrs. E., wid George, 14 Devienne
ge Mrs. Mary, wid Samuel, 38 Cathcart
geman George, butcher, 7 St Lawrence arket, h 52 St Lawrence, St J. Bte. village
geman John, 52 St Lawrence, St J. Bte. llage
n Alphonse, baker, 10 Robin lane
Camille, grocer, 312 St Lawrence
n dit Durocher, carter, St Augustin, Coteau Augustin
n dit Durocher André, joiner, 189 Chatham
Brien dit Durocher Isidore, clerk, bds 45 St Vincent
Brien dit Durocher Olivier, carpenter, 287 Beaudry
Brien François Xavier, farmer, Long Point
Brien Jean, machinist, 253 Seigneurs
Brien Jean Baptiste, farmer, Long Point
Brien Olivier, laborer, St Augustin, Coteau St Augustin
Briens John, machinist, 253 Seigneurs
Brière Antoine, laborer, 105 Seaton
Brière Edouard, butcher, 3 St Anns market, h 25 St Félix
Brière F. X., tobacconist, 173 St Paul
Brière Joseph, carter, 48 Richmond
Brière Joseph, hotel, 91 St Paul
BRIÈRE JOSEPH, pork and beef butcher, 45 and 46 St Ann's market, h 380 St Joseph
Brierly Thomas, blacksmith, 113 Magdalen
BRIGADE OFFICE OF H. M. FORCES, captain R. C. Healy, 16th foot, brigade major, W. Prince, officekeeper, 31 Notre Dame
BRIGADE OFFICE OF VOLUNTEER MILITIA, lieut. colonel Thomas Bacon, brigade major, 63 St Gabriel
BRIGGS CHARLES E., hatter, 279 St Joseph
Briggs Joseph, plumber, 187 Water
Briggs Mrs. Lavinia, wid Joseph, 187 Water
BRIGGS REV WILLIAM, Wesleyan minister, 5 St Edward
Briggs Robert, laborer, 296 St Dominique
Briggs William, roller, 77 Canning
Brightland Frederick, brewer, 106 Shannon
Brin Bruneau, tailor, 530 St Joseph
Brindamour Mrs. Emilie, wid Louis, 138 Germain
Brindamour Pierre, pork butcher, 94 Craig
Briquet Paul, stonecutter, 284 Jacques Cartier
Brisebois Fabien, joiner, 500 St Dominique
Brisebois Joseph, brakeman, 19 Mondelet
Brisebois Louis, jun, nailmaker, St Augustin, Tannery west
Brisebois Louis, sen, laborer, St Philippe, Tannery west
Brisebois Maurice, mason, Côte St Louis
Brisebois Moïse, laborer, Côte St Louis
Brisebois Moïse, laborer, 109 Versailles
Briset Alexis, painter, 140 Barré
Brislin Cornelius, clerk, 2 St Claude
Brislin Daniel, 47 Durham
Brison Eusèbe, joiner, 199 St Dominique
Brissette François, 196 Richmond
Brissette Hyacinthe, boardinghouse, 5 Victor
Brissette Hyacinthe, joiner, St Henri, Tannery west
Brissette Leslie W., clerk, bds 26 St Monique
BRISSETTE MILTON H., agent for patent medicines, 26 St Monique
Brissette Mrs. Lucy, wid Henry, 26 St Monique
Brissette Nelson, hatter, bds 26 St Monique
Brisson Benjamin, laborer, 398 Ontario

LTZLY'S PORTRAITURE, AT 372 NOTRE DAME STREET, IS VERY FINE.

R. CAMPBELL & CO., CARPET, OIL CLOTH & CURTAIN WAREHOUSE, 208 & 210 McGILL

Brisson François, laborer, 156 Beaudry
Brisson François, stonecutter, 10 Brisson
Brisson Joseph, laborer, r 36 Beaudry
Brisson Louis, barber, 95 St Paul
Brisson Maxime, stonecutter, 79 Vitré
Brisson Michel, carter, 149 Wolfe
Brisson Mrs., wid Jean Baptiste, charwoman, r 86 St Constant
Brit Scalon, labourer, 74 Kempt
BRITISH AMERICAN ASSURANCE CO., M. H. Gault, agent, 77 Gt St James
BRITISH AND AMERICAN EXPRESS CO, Gilman Cheney, superintendent, D. T. Irish, agent, 7 and 9 Place d'Armes
BRITISH AND CANADIAN SCHOOL, Hezekiah Arnold, principal, 41 Cotté
BRITISH COLONIAL STEAMSHIP COMP'Y (limited); Gillespie, Moffatt & Co., agents, 310 St Paul
British Masonic chambers, 359 Notre Dame
BRITON & BRITANNIA LIFE ASSURANCE CO., Joseph Jones, agent, 44 Little St James
Britt Dennis, shipwright, 173 College
Britton George, boltmaker, 42 Ottawa
Brochu Félix, laborer, 20 Contant
Brock Etienne, laborer, 334 St Catherine
Brock Jeffrey, of Hunt & Brock, 64 University
Brock William, tailor, 5 St Alexander
Brock William R., traveller, 153 St Constant
Brodan John, laborer, 58 Seigneurs
Broder John, joiner, 150 Wellington
Broderick Lawrence, laborer, r 466 St Dominique
Broderick Martin, laborer, r 10 Cadieux, St J. Bte. village
Broderick Mrs. M., wid John, r 231 William
Brodeur Amable, carpenter, r 334 Montcalm
Brodeur Augustin, 19 Durham
Brodeur Augustin, of Brodeur & Beauvais, 41 St Louis
Brodeur Azarie, tailor, 174 German
BRODEUR & BEAUVAIS, successors to J. & T. Bell, boots and shoes retail, 274 Notre Dame
Brodeur Charles, sen., trader, 97 Durham
Brodeur Charles, sugar dealer, 97 Durham
Brodeur Charles, trader, 110 Durham
Brodeur François Xavier, shoemaker, Côte St Louis
Brodeur Isidore, laborer, 368 Jacques Cartier
Brodeur Janvier, tanner, Workman, Coteau St Augustin
Brodeur Joseph, barber, 183 St Paul, h 83 Jacques Cartier
Brodeur Louis, carter, Hochelaga
Brodeur Louis, laborer, lane off 36 Dufresne
Brodeur Samuel, shoemaker, 605 St Lawrence
Brodie Hugh, farmer, St Henri, Tannery West
Brodie Hugh, of Beaufield & Brodie, St Henri, Tannery west
Brodie John, farmer, Côte St Antoine
Brodie Robert, farmer, Coteau St Pierre
Brodie Wm., of Parkyn & Brodie, Tannery west
Brodie William, trader, 74 St Martin
Brogan Anthony, of Wright & Brogan, St Henri, Tannery west
Brogan James, laborer, 15 Busby lane
Brogan Patrick, grocer, St Henri, Tannery west
Bromby Robert, gardener, 24 Emery
Bromley James, fitter, 9 Sebastopol
Bronsdon Joseph, contractor, 71 St Philip
BRONSDON JOSEPH R., 153 St Urbain
Bronsdon Joshua L., bookkeeper, 148 St Mary
Brooke Alfred, laborer, 178 William
BROOKE JOHN, 279 Bleury
Brooks Charles, student, 4 Victoria
Brooks Miss Cecilia, teacher, 7 St Alexander
Brooks Mrs. Louise, wid Charles, 129 Dorchester
Brooks Mrs. Mathilde, wid William, seamstress, 40 Versailles
Brookshaw André, laborer, Petite Côte
Brookshaw Frank, grocer, 17 Papineau sq
Brophy Dennis, nailmaker, Côte St Paul
Brophy John, laborer, Côte St Paul
Brophy Robert, boardinghouse, 20 Cotté
Brophy Thomas, grocer, 320 St Mary
Brophy William, gardener, 462 Dorchester
Brosnan John, storeman, r 98 St Maurice
Brosnan Mrs. S., wid C. M., 84 St Dominique
Brossard André, joiner, 87 St André
Brossard Louis, hotel, 35 Jacques Cartier sq
Brossard Louis, joiner, 9 Sanguinet
BROSSARD MOISE, flour and general merchant, 127 St Paul, h 6 Vitré
Brossard Pierre, boarding house, 503 Craig
Brossard Télesphore, clerk, 37 German
BROSSEAU ALFRED T., M.D., physician and surgeon, 14 Chaboillez sq
Brosseau Antoine O., notary, 80 St George
Brosseau D. C., of Renaud & Brosseau, 384 Catherine
Brosseau Edmond, customs officer, 48 St Ann
Brosseau Frs. Xavier, bookkeeper, 307 German
Brosseau Jacques, grocer, 193 St Urbain
Brosseau Julien, customs officer, 41 St André
Brosseau Mrs. Gen., wid Raphael, 25 Labelle
Brothers John, saloon, 8 Colborne
Broughel Peter, porter, 209 St Bonaventure
Brouilère Maurice, tinsmith, 419 St Mary
Brouillet Adolphe, clerk, 159 Visitation
Brouillet Célestin, tinsmith, 375 Mignonne
Brouillet François, blacksmith, St Augustin, Coteau St Augustin
Brouillet François Xavier, trader, 23 Napoleon
Brouillet Jean Bte., baker, 233 Montcalm
Brouillet Joseph, farmer, Long Point
Brouillet Joseph, shoemaker, r 156 Amherst
Brouillet Joseph, tailor, 90 St Elizabeth
Brouillet Jules, joiner, 405 Ontario
Brouillet Louis, carpenter, 13 St German
Brouillet Louis, joiner, 230 Germain
Brouillet Mrs. Catherine, wid C., Long Point
Brouillet Onézime, joiner, r 385 Ontario
Brouillet Pierre, farmer, Long Point

BALTZLY'S Photographic Light, 372 Notre Dame, is one of the finest in the

CAMPBELL & CO., CARPET, OIL CLOTH & CURTAIN WAREHOUSE, 208 & 210 McGILL ST.

uillet Pierre C., painter, 176 Vitré
uillette Charles, carter, r 68 Sydenham
uillette François, laborer, r 175 Panet
uillette Guillaume, polisher, 50 St André
uillette Joseph, laborer, St Augustin, Coteau t Augustin
OUILLETTE REV. M. C., vicar, Côte St ouis
uillette Théodore, bricklayer, 262 German
tillette Toussaint, shoemaker, 75 Dorchester
OUILLIERE MAURICE, tinsmith, 419 St Mary
usseau Antoine O., notary, 23 St Lambert
usseau Etienne, butcher, 8 St Antoine mar-et h Mountain
usseau François, shoemaker, 185 Dorchester
usseau Jacques, saloon and grocery, 685 St Catherine
OUSSEAU JEAN BTE., advocate, 20 St Gabriel, h 201 Mignonne
usseau Jean Bte., butcher, 81 St Mary
usseau Joseph, laborer, St Henri, Coteau t Augustin
usseau Joseph, trader, St Alphonse, Tannery rest
usseau Louis, roofer, 26 Visitation
usseau Mrs. Julie, wid J. B., 40 Fullum
usseau Mrs. Millette, wid Zépherin, 84 Barré
wn A., commission merchant and dealer in ron, 56 McGill, h 159 St Constant
wn Abner, pianoforte maker, 117 Cadieux, t J. Bte. village
wn Alexander, bookkeeper, 91 German
wn Alex., clerk, 57 St Elizabeth
OWN ALFRED, commission merchant and ailway supplies, 20 St Sacrament, h 114 Union av
wn Allan, clerk, 680 Dorchester
wn Amos, laborer, 76 Kempt
wn Archibald, engineer, 143 Dalhousie
wn Champion, of Brown & Childs, 753 Sher-rooke
OWN & CHILDS, mammoth boot and shoe tore, St Peter cor Lemoine, and 106 to 112 Queen, cor Ottawa. *See Advertisement*
wn Charles, joiner, r 188 Bleury
wn Charles, plumber, Manufacturers
wn Charles W., machinist, 168 Dalhousie
OWN D., & CO., bakers, 29 King
wn David, clerk, 218 Forfar
wn David, clerk, 9 Lusignan
wn David L., trader, 127 St Alexander
wn Edmund, pianoforte maker, 109 Cadieux, t J. Bte. village
wn Frederick, brakeman, 163 Grand Trunk
wn George, iron moulder, 229 St Patrick
wn George, laborer, 89 Inspector
wn George, laborer, 10 Shaw
wn George, of Galbraith & Brown, 273 Bleury
wn George, tailor, r 273 Bleury
wn George E., clerk, 92 German
Brown George O., clerk, 210 Notre Dame
Brown Henry E., fruit dealer, 21 and 23 St Lawrence market
Brown J. K., bds St Lawrence hall, 31 Gt St James
Brown James, carter, 121 Campeau
Brown James, clerk, 65 St Antoine
Brown James, clothier, 18 Busby lane
Brown James, finisher, 61 Ann
Brown James, laborer, 131 Duke
Brown James, laborer, 59 St Ignace
Brown James, millwright, Forfar
Brown James, of James P. Clark & Co, 94 St Urbain
Brown James, of James Walker & Co., 59 City Councillors
Brown John, bank messenger, 202 Bleury
Brown John, hatter, 369 Colborne av
Brown John, tanner, 97 Chatham
Brown John Henry, clerk, 79 St Philip

BROWN JOHN O., auctioneer, broker, and commission merchant. Sales each evening at 7 o'clock. General salerooms, 210 Notre Dame, h 50 St Elizabeth

Brown Jonathan, bookkeeper, 226 St Patrick
Brown Joseph, clerk, bds 525 Lagauchetière
Brown Joseph, of Kemp & Brown, Hochelaga
Brown Joseph, tailor, 114 St Urbain
Brown Michael, carter, 52 Jacques Cartier
Brown Mrs. Eleonore, wid William, 46 Shannon
Brown Mrs. Eliza, wid Hugh, grocery, 45 Ottawa
Brown Mrs. H., wid, 23 Shaw
Brown Mrs. M., wid H., 14 Bronsdon lane
Brown Mrs. Mary, wid Thomas, 405 Lagauchetière
Brown Mrs. Robt., boardinghouse, 24 Cathcart
Brown N. S., bookkeeper, bds Eagle hotel, 23 College
BROWN P. E., M.D., C.M., physician and surgeon, 81 St Alexander
Brown Patrick, laborer, 29 Murray
Brown Peter, bookkeeper, bds 525 Lagauchetière
Brown Peter, butcher, 64 Chaboillez
Brown R. G., clerk, 21 King
BROWN REV. JAMES, St Patricks house, 92 St Alexander
Brown Robert, brassfinisher, 120 Nazareth
Brown Robert, cooper, r 194 St Constant
Brown Samuel H., of Cockburn, Brown & Napier, 174 Nazareth
BROWN T. S., official assignee, 1 Union buildings, 43 St François Xavier
Brown Thomas, laborer, 24 Wellington
Brown W. L., butcher, 6 St Lawrence market, h 283 St Dominique

. F. BALTZLY, PHOTOGRAPHIC ARTIST, 372 NOTRE DAME STREET.

R. CAMPBELL & CO., CARPET, OIL CLOTH & CURTAIN WAREHOUSE, 208 & 210 McGILL

Brown William, 10 Anderson
Brown William, baker, 103 Ottawa, h 149 St Bonaventure
Brown William & David, bakers, 29 King, h 21 King
Brown William, engine driver, 119 Magdalen
Brown William, gingerbeer and soda water manufacturer, 47 Papineau sq
Brown William, laborer, 999 Dorchester
Brown William, mason, 58 Jurors
Brown William, milkman, 124 St Lawrence, St J. Bte. village
BROWN WILLIAM, secretary and superintendent Protestant House of Industry and Refuge, 547 Dorchester
Brown William, shoemaker, 26 Boyer lane
BROWNE C. S., American house, 20, 22 and 24 St Joseph, and 47 and 49 St Henry
Browne David, 130 Peel
Browne Dunbar, of Dunlop & Browne, Scotland
BROWNE GEORGE, architect, 88 Gt St James, h 976 St Catherine
BROWNE JOHN JAMES, architect, 231 McGill, h 30 Victoria
Browne Mrs. Anne, wid George, 109 Inspector
BROWNE P. D., banker and exchange broker, 18 Gt St James, h 924 Dorchester
Browning Mrs., boarding house, 172 Mountain
BROWNING SAMUEL, proprietor Ottawa hotel, 148 Gt St James
Browning Thomas, messenger, 16 Woodyard
Brownrigg Henry, grocer, 260 St Patrick
Brownwick Robert, laborer, 143 Colborne
Bruce Charles, toys, 54 St Lawrence
Bruce James, of James Bruce & Co., 759 St Catherine
BRUCE JAMES, & CO., importers of dry goods, small wares and fancy goods, 390 St Paul
Bruce Josiah, photographer, 196 German
Bruce Robert, policeman, 203 Fortification lane
Bruce William, planemaker, off 158 Vitré
Bruchesi Napoléon, engineer, 122 Centre
Bruchesi Paul, drygoods, 295 St Joseph
Brulé Adolphe, laborer, Long Point
Brulé Alexis, laborer, 52 Sanguinet
Brun Emile, of A. & E, Amos, 151 Bleury
Bruneau Antoine, carter, r 188 Aqueduct
Bruneau Antoine, undertaker, 179 St Urbain
Bruneau E., tavern, 137 College
BRUNEAU HON. JEAN C., judge, St Laurent
Bruneau Léon, clerk, 201 St Elizabeth
Bruneau Léon, contractor, 244 Mignonne
Bruneau Miss Elisee, grocer, 498 William
Bruneau Mrs. M., wid Jean, 216 Mountain
BRUNEAU REV B. O., Bishop's palace, Cemetery
Brunelle Auguste, shoemaker, 226 Sanguinet
Brunelle Cléophas, shoemaker, 52 Panet
Brunelle Joseph, carter, 99 St Mary
Brunelle Louis, laborer, 103 Sanguinet
Brunelle Miss Esther, dressmaker, 32 St P
Brunelle Mrs. Emélie, wid F. X., 165 L chetière
Brunet Alexander, professor, bds 50 Sangu
Brunet Alexandre, laborer, 10 Bruchesi
Brunet Alexis, 178 Jacques Cartier
BRUNET ALEXIS, advocate, 38 Litt James, h 84 St Hubert
Brunet Alexis, blacksmith, 182 Dorchester
Brunet Alphonse, butcher, 35 St A market, h 529 St Bonaventure
Brunet Casimir, bank clerk, 205 St Consta
Brunet David, shoemaker, 341 St Joseph
Brunet Edmond, bricklayer, 189 German
Brunet Edmond, shoemaker, 67 St Martin
Brunet F. X., clerk, 24 Cadieux, St J. village
BRUNET FRANCOIS XAVIER, manufac of boots and shoes, 172 Notre Dame
Brunet J. Bte., carpenter, 223 St Lawrence
Brunet Joseph, contractor, 4 Grothé
Brunet Joseph, laborer, Côte St Louis
Brunet Louis, fruit dealer, 253 St Lawrence
Brunet Louis, laborer, Côte St Louis
Brunet Michel, laborer, Coteau St Pierre
Brunet Mrs. A., wid P., fruits, 33 Bonsecou
Brunet Mrs. Lucie, wid Joseph, Workman, teau St Augustin
BRUNET OCTAVE, carpenter and j builder and contractor, 295 Seigneurs
Brunet Onésime, butcher, 330 St Joseph
Brunet Philibert, conductor, 445 St Joseph
Brunet Pierre, carpenter, 104 Versailles
Brunet Pierre, mason, 71 Berri
Brunet Roch, flour dealer, 151 St Lawrence
Brunet Stanislas, laborer, Côte St Louis
Brunette Alphonse, laborer, r 24 Mountain
Brunette dit Belhumeur Magloire, carter, German
Brunette François, carter, 428 Jacques Car
Brunette Joseph, carter, 133 Wolfe
Brunette Louis, laborer, 747 Ontario
Brunette Mrs., wid Narcisse, boardinghouse, Sanguinet
Brunette Mrs. Eulalie, wid Gilbert, 66 Durh
Brunette Pierre, laborer, Côte St Louis
Brunette Stanislas, joiner, 90 Durham
Bruno Loignon, shipwright and carpenter, Nazareth, h 20 St Augustin
Bruno Mrs. Marie, wid Frédéric, 147 St D nique
BRUSH A. N., United States inspector of toms, bds Eagle hotel, 23 College
BRUSH GEORGE, Eagle Foundry and Eng works, 32 to 40 King, n Canal basin, h 8 P lips place. *See Advertisement opposite*
BRUSH GEORGE S., 101 University
Brush Sidney, 8 Phillips place
Brushie Joseph, laborer, 81 Canning
Bruyère Edouard, butcher, 34 St Félix
Bruyère François, joiner, 196 St André
Bruyère, François, wood dealer, 77 St Philip

GO TO 372 NOTRE DAME STREET, FOR PHOTOGRAPHS.

EAGLE FOUNDRY.

GEORGE BRUSH,

4 KING STREET, NEAR CANAL BASIN,

MONTREAL,

MANUFACTURER OF ALL KINDS OF

TEAM ENGINES,

MINING MACHINERY,

ILL GEARING, BOILER WORK,

LIGHT AND HEAVY FORGINGS,

ACHINE AND ARCHITECTURAL CASTINGS

IN BRASS OR IRON,

, STEAM PUMPS, HAND PUMPS, of various Patterns, HOISTING MACHINES,
BARK MILLS, JACK SCREWS, PURCHASE BLOCKS,
POWER PRESSES, &c., &c.

FOUNDER'S MATERIALS ALWAYS ON SALE.

RDERS PROMPTLY EXECUTED.

PATTERNS FURNISHED.

R. CAMPBELL & CO., CARPET, OIL CLOTH & CURTAIN WAREHOUSE, 208 & 210 McGILL

Bruyère François Xavier, tobacconist, r 213 Mignonne
Bruyère Joseph, clerk, 75 St Urbain
Bruyères François, carter, r 113 Beaudry
Bryan John, carpenter, 203 St George
Bryant Mrs. Marie, wid Pierre, 556 St Catherine
BRYANT, STRATTON & TASKER'S Business College and Telegraph Institute, 5 Place d'Armes
BRYDGES CHARLES J., managing director Grand Trunk Railway, Chandos house, 571 Sherbrooke
Bryère Laurent, laborer, Côte St Louis
Bryère Xavier, tobacconist, 242 Mignonne
BRYMER ROBERT, confectioner, lunch and ice cream saloon, 230 Notre Dame, h 35 St Jean Baptiste
BRYMNER DOUGLAS, editor Evening Telegraph, 98 St Hypolite
Bryson A. H., bookkeeper, 377 St Antoine
Bryson Alexander, jun, of J. B. & A. Bryson, 189 Bleury
BRYSON ALEXANDER, sen., customs appraiser, 15 Common, h 189 Bleury
BRYSON CAMPBELL, dealer in leather, shoe findings and cod oil, 9 Lemoine, h 668 Lagauchetière
BRYSON HUGH, wooden ware, 216 St Lawrence
BRYSON J. B. & A., general brokers and commission merchants, 33 St Nicholas
Bryson John, laborer, 745 Ontario
Bryson John B., of J. B. & A. Bryson, 189 Bleury
BRYSON T. MACFARLANE, merchant, 14 Belmont
Bryson T. Maxwell, custom house agent, 53 St François Xavier, h 45 Courville
Buchanan Daniel, carpenter, 116 Nazareth
Buchanan David, clerk, 35 St Louis
Buchanan Henry, printer, 14 Chenneville
BUCHANAN HON. ISAAC, of I. Buchanan & Co., resides at Hamilton, Ont
BUCHANAN I., & CO., general merchants, Royal Insurance buildings, 3 Common, warehouses 5 to 15 Duke and 4 Prince
BUCHANAN JAMES, Glasgow ham warehouse, 30 Victoria sq
Buchanan James, laborer, 114 Shannon
Buchanan John, architect, 148 St Elizabeth
Buchanan Robert, farmer, 29 Papineau sq
Buchanan William O., commission merchant and manufacturer of foundry facings, 13 St Helen, h 453 Sherbrooke
Buchignani & Beaumont, lunch room and restaurant, 79 St François Xavier
Buck Marshall A., of Buck, Robertson & Co., bds Albion hotel, 527 St Paul
BUCK, ROBERTSON & CO., produce merchants, and dealers in butter, cheese, fruit and grass seeds, 96 McGill cor William
Buck Walter, general agent of New York L Insurance Co., h 214 St George
Buckingham T. W., coachmaker, 9 St Ant
BUCKINGHAM THOMAS, carriagemaker, St Radegonde
Buckler Elie, foreman, 37 Shaw
Buckler James, pensioner, r 13 Dorchester
Buckler James John, conductor city car Papineau Road
Buckley John, laborer, 139 College
Buckly William, pipemaker, r 139 Colborne
Budd William, spring maker, 591 Wellingt
Budden Charles, 600 Sherbrooke
BUDDEN & CRAWFORD, produce brok 2 Corn exchange, 48 St Sacrament
Budden Henry A., of Budden & Crawford, Bleury
BUIES A., advocate, 111 Notre Dame
BUILDING ASSOCIATION, MONTREAL, A. Nelson, president; John Lewis, vice-p dent; W. A. Merry, secretary; office 63 St James
BUILDING SOCIETY, MONTREAL CA DIAN, C. Melançon, president; R. Tro vice-president; L. A. Jetté, secretary; 42 St Vincent
BUILDING SOCIETY, MONTREAL C AND DISTRICT, Thomas Mussen, presid Strachan Bethune, Q.C., vice-president; F. Gairdner, secretary; office 39 Litt James
BUILDING SOCIETY, MONTREAL MUTU Wm. Turner, president; hon. M. La boise, vice-president; James Ross, jun, retary; office 6 Bleury
BUILDING SOCIETY, MONTREAL PER NENT, Henry Thomas, president; G. H. thingham, vice-president; M. H., Gault, retary; office 77 Gt St James
BUILDING SOCIETY, PERMANENT, THE DISTRICT OF MONTREAL, D Papineau, president; Naz. Villeneuve, v president; F. A. Fauteux, secretary; 12 Place d'Armes
BUILDING SOCIETY, PROVINCIAL P MANENT, Hugh Allan, president; W. W man, mayor, vice-president; G. B. Muir, retary; office 10 Place d'Armes
Bulger Eusèbe, laborer, r 13 Bisson
Bulger Hugh, carpenter, bds 587 Lagauche
Bulger James, express driver, 153 St Ma
Bulger John, carpenter, bds 587 Lagauche
Bulger Michael, carpenter, 14 St Sophie
Bulger Michael, laborer, r 40 St George
Bulger Nicholas, express driver, 153 St Ma
Bulger Peter, laborer, 159 College
Bulger Wingrove, clerk, 165 St Elizabeth
BULL RICHARD, inspector Standard Assurance Co., 378 St Lawrence
Bulling John William, druggist, 6 Rousse
BULLING WILLIAM B., chemist and gist, 620 St Mary

BALTZLY'S PHOTOGRAPH ROOMS, 372 NOTRE DAME STREET.

CAMPBELL & CO., CARPET, OIL CLOTH & CURTAIN WAREHOUSE, 208 & 210 McGILL ST.

ock Wm. E., of Welch & Bullock, 25 St
ubert
L'S HEAD HOTEL, John Cardin, proprie-
r, 59 and 61 Centre
er Henry, of Bulmer & Sheppard, 52
athcart
er John, builder, 40 Latour
er Mrs. Emma, wid Thomas, 49 Jacques
artier
MER & SHEPPARD, steam brick makers,
ad of Dufresne, office 244 Parthenais
er Thomas, 9 St Geneviève
er William, carpenter, 376 St Dominique
er William, carpenter, 461 St Lawrence
TIN ALEXANDER, of A. Buntin & Co.,
04 St Catherine
TIN ALEXANDER, & CO., wholesale
tioners, paper and envelope manufactu-
rs, 338 St Paul and 273 Commissioners
h Edward, merchant, 41 St Urbain
DEN GEORGE, editor Daily News, 53 City
uncillors
en Henry, clerk, 12 Balmoral
au Charles, laborer, 37 Courville
EAU DE LA FABRIQUE DE MONT-
EAL, E. A. Dubois, secretary, 38 St Sulpice
EAU HON. JACQUES O., of Bureau &
rmandeau, 6 St Dominique
EAU & NORMANDEAU, notaries and
mmissioners for Lower Canada, and con-
vancers and commissioners for Upper Ca-
da, 96 St François Xavier
s Mrs. Harriet, wid rev. Henry, Marlbor-
gh, Hochelaga
s Peter, laborer, 96 Barré
ss T. H., saloon, 2 Gosford
J., saddler, 231 St Bonaventure
James, grocer, 90 St Maurice
John, fireman, 95 Grand Trunk
E JOHN, groceries, wines and spirits,
and 36 St Henry cor St Maurice
John, laborer, 51 St Maurice
E MICHAEL, St Antoine grocery, 203
205 St Antoine cor Mountain
Mrs. Bridget, wid Cornelius, 115 Murray
Patrick, coachman, 22 Durocher
Patrick, laborer, 11 Centre
Patrick, laborer, 117 Murray
Peter, gardener, 257 St Bonaventure
Richard, shoemaker, 100 Chenneville
Thomas, shoemaker, r 36 St George
Walter, insurance agent, 212 St George
Walter, sergeant, City police, 17 Cha-
lez sq
t Mrs. M., wid William, 5 Brewster
AND BENJAMIN, surveyor and landing
ter at Rouse's Point, h 174 Mountain
d G. B., of Burland, Lafricain & Co., 447
awrence
AND, LAFRICAIN & CO., engravers,
ographers and printers, 115 St François
ier, opposite Post office

Burland Miss Dorothy, 62 Courville
BURLAND REV. JOHN, 268 Lagauchetière
Burland Samuel, bookkeeper, 478 St Lawrence
Burnett Edward, carter, 160 Aqueduct
Burnett George, turner, 45 Condé
Burnett James, 97 Amherst
Burnett James, of Burnett & Thomson, bds 51 McGill college av
Burnett John, laborer, 101 Beaudry
Burnett Miss Mary Ann, laundress, 4 St Urbain
BURNETT & THOMSON, brokers, 64 St François Xavier
Burnett William, 62 St Urbain
Burnett William, blacksmith, 145 Chatham
Burney Morris, laborer, 22 Ottawa
Burnham Mrs. Ann J., wid Patrick, 52 St Henry
Burns Bernard, shoemaker, r 133 McCord
Burns Edward, butcher, 48 St Anns market, h 58 St Maurice
Burns Edward, carpenter, 49 Dupré lane
Burns Edward, soldier's home keeper, 10 Sanguinet
Burns Henry, laborer, 134 Richardson
Burns James, commission merchant, 60 Aylmer
Burns James, laborer, 19 Basin
Burns James, of James Burns & Co., 60 Aylmer
BURNS JAMES, & CO., commission merchants, 17 St Sacrament
Burns John, fireman, 115 Congregation
Burns John, merchant, 86 St Charles Borromée
Burns John, school teacher, 13 Desrivières
Burns Joseph, carter, 204 Etienne
Burns Lawrence, laborer, 48 Murray
Burns Martin, bricklayer, 143 Colborne
Burns Michael, fruit store, 863 St Catherine
Burns Michael, laborer, Delisle, Coteau St Augustin
Burns Michael, laborer, 48 Bronsdon lane
Burns Michael, tailor, 68 Seminary
Burns Michael, water police, 12 Queen
Burns Mrs. C., wid Thomas, 28 St Christophe
Burns Mrs. Mary, wid Thomas, 15 Hermine
Burns Mrs. Mary, wid Wm., 115 Congregation
Burns P., upholsterer, 4 Little St Antoine
Burns Thomas, carter, 80 Colborne
Burns Thomas, gatekeeper, 187 Chatham
Burns Thomas, laborer, 35 Olier
Burns Thomas, shoemaker, 131 St George
Burns Thomas, storeman, 13 Perrault court, off 21 St Dominique
Burns William, fitter, 115 Congregation
Burns William, laborer, 70 Seminary
Burns William G, basketmaker, 158 St Antoine
Burrage Mrs. E., wid rev. R. R., 747 Sherbrooke

BURRELL & HOUGHAN, City Express, office, 24 Foundling and 147 Gt St James

Burrell John, provision merchant, 24 Foundling, h 508 St Mary

TOGRAPHS OF EVERY VARIETY, by B. F. BALTELY, 372 Notre Dame St.

R. CAMPBELL & CO., CARPET, OIL CLOTH & CURTAIN WAREHOUSE, 208 & 210 McGILL

Burrell Robert, jun., confectioner, 401 St Mary
Burrell Robert, of Burrell & Houghan, 516 St Mary
Burrell William, customs clerk, 10 Montcalm
Burris Thomas, gardener, bds 30 St Urbain
BURROUGHS MISS MARY, teacher of piano, harp, guitar, singing, drawing, dancing, wax and ornamental work, St Henri, Tannery west
Burrowes T., & Co., agents Lehigh Valley Coal Co., 80 McGill
BURROWS & CO., wine merchants, 20 Hospital
Burrows James W., of J. W. Burrows & Co., St Denis, cor Ontario
Burrows John G., of MacDougall & Davidson, 170 Mountain
Burrows S. A., of Burrows & Co., 338 Dorchester
Burrows T. J., of Burrows & Co., 89 St Hubert
Burrows Thomas, coal merchant, 81 Water
Burt George H., teamster, 22 Cemetery
Burt Miss A., music teacher, 51 McCord
Burton John, clerk, 158 Etienne
Burton Mrs. Jane, wid James, 41 Colborne
Bury George, grocer, 44 Common, h 2 King
Bury James W., clerk, 304 St Charles Borromée
Busby Mrs. Elizabeth, wid Thomas, 982 St Catherine
Bushell Patrick, grocery and tavern, 143 Dalhousie
BUSINESS COLLEGE, Bryant, Stratton & Tasker, 5 Place d'Armes, cor Notre Dame
BUSS J. B., oyster and fruit dealer, 17 Place d'Armes, h 523 Lagauchetière
Busseau Alphonse, clerk, 27 St Hubert
Busseau François, clerk, 241 Lagauchetière
Busseau Jules, clerk, 243 Lagauchetière
Busseau Mrs. Olivier, 189 Montcalm
Busseau R. B., leather, 279 St Paul
Butler Alfred, collector, 13 Berthelet
BUTLER JAMES, Britannia chop house, 112 Notre Dame
Butler James, laborer, 26 Basin
Butler Jeremiah, stevedore, 104 King
Butler Jerual W., millwright, 160 St Bonaventure
Butler John, foreman, 83 Congregation
Butler John, laborer, 174 Ottawa
Butler John, milkman, lane off 36 Dufresne
Butler Mrs. Julia, wid Michael, 10 Shannon
Butler Mrs. M., wid William, 7 St Bonaventure
Butler Thomas, laborer, 58 Shannon
Butler Thomas, laborer, 32 Smith
BUTTERS DANIEL, produce and commission merchant, 31 St Sacrament, h 267 Mountain
Butterworth John, machinist, bds 29 Prince
Buxey Edward, pipemaker, 162 Colborne av
Bydawell Humphrey, blacksmith, r 45 St Mary
Byden James, laborer, 69 St Martin
Byette François tobacconist, n 122 George Hypolite, St J. Bte. village
Byette Joseph, carter, 13 Panthaléon, St J. Bte. village
Byrce Mrs. L., wid Auguste, 77 Mignonne
Byrd Peter, carpenter, 66 St Urbain
Byrne George, bricklayer, r 156 Amherst
Byrne James, mason, 14 Olier
Byrne Matthew, trader, 109 Prince
Byrne Mrs. Catherine, wid E., 111 St Félix
Byrne Mrs. Esther, wid R. F., r 156 Amherst
Byrne Thomas, r 217 St Lawrence
Byrne William, clerk, 52 Farm
Byron Andrew, laborer, 44 Farm
Byron John, laborer, 42 Kempt
Cabana Hypolite, carter, 121 Montcalm
Cabanas Louis, laborer, 432 St Mary
CABINET DE LECTURE PAROISSIAL, F. Palin, director, Jean Thibeaudeau, g dian, 327 Notre Dame
Cadeau Dieudonné, blacksmith, n 2 Mign
Cadet Charles, laborer, 33 Dufresne
Cadie Mrs. Marion, wid John, 51 Victoria
Cadieux Baptiste, trader, 315 Jacques Car
Cadieux C., cabinetmaker, 194 Richmond
Cadieux Charles, laborer, Bourget, Cote Augustin
Cadieux Charles, laborer, Coteau St Pierre
Cadieux Chas. E., jun., polisher, Côte St
Cadieux Charles E., sen., blacksmith, Côte Paul
Cadieux David, carter, 242 Aqueduct
Cadieux François, baggageman, 300 Germ
Cadieux François, laborer, 256 Sanguinet
Cadieux George, fancy goods, 458 Notre
Cadieux Guillaume, joiner, Workman, Co St Augustin
Cadieux Joseph, laborer, 21 Seigneurs
Cadieux Joseph, laborer, r 46 St Charles romée
Cadieux Louis, cooper, 7 St Ignace
Cadieux Louis, fish dealer, 3 and 4 St Law market, h 427 Dorchester
Cadieux Louis, of Beauchamp & Co., 31 herst
Cadieux Mrs. F., wid G. H., 458 Notre Da
Cadieux Mrs. Julie, wid O., 35 Chenneville
Cadieux Mrs. M., wid Emery, r 243 St Ma
Cadieux Mrs. Margaret, wid Emery, 245 St
CADORET & FRÈRE, tinsmiths, sheet workers and plumbers, 789 and 791 Co
Cadoret Jérémie, of Cadoret & Frère, 787
Cadoret Joseph, of Cadoret & Frère, 787
Cadorette Mrs. Virginie, milliner, 92 Dame
Cadot Charles, carter, n 134 Durham
Cadot Charles, shoemaker, 16 Smallwood
Cadotte A., of Cadotte & Frère, 13 St A
Cadotte André, printer, 102 Lagauchetiè
Cadotte Benjamin, boots and shoes, 209 St Paul, h 62 Bonsecours
Cadotte Jean Bte., joiner, 93 St Domini J. Bte. village
CADOTTE JOSEPH, boot and shoe facturer, 378 Notre Dame, cor St John St John

BALTELY'S PHOTOGRAPHS, AT 372 NOTRE DAME STREET, A

AMPBELL & CO., CARPET, OIL CLOTH & CURTAIN WAREHOUSE, 208 & 210 McGILL ST.

tte Jos., boots and shoes, 5 Vaudreuil lane
OTTE JOSEPH LAURENT, saloon, 1 Cord
tte Maxime, shoemaker, n 132 George Hylite, St J. Bte. village
tte T., of Cadotte & Frère, 13 St Amable
tte Théophile, boots and shoes, 12 Jacques rtier sq
ux M., school, 220 Visitation
c Aimé, woodman, r 71 Canning
Mrs. Cécile, wid Joseph, 99 Beaudry
rty Paul, storeman, 18 St Constant
r Jean Baptiste, laborer, Petite Côte
er Jérôme, laborer, Bourget, Côteau St Austin
ll Dennis, laborer, 163 McCord
ll James, shoemaker, 55 Richardson
ll John, waiter, 373 William
ll Mrs., wid, 410 St Patrick
ll Mrs. Anne, wid Phillip, dressmaker, 824 Catherine
ll Patrick, shoemaker, 86 Murray
ll Thomas Alexander, car checker, 127 Grand unk
é Louis, laborer, 44 St Martin
on Isaïe, shoemaker, 107 Montcalm
on Mrs. Elizabeth, wid Joseph, 107 Montlm
oux Pierre, trader, 6 Beaudry
Alexis, laborer, Workman, Côteau St Austin
James, gardener, Côte des Neiges
James, laborer, 16 Farm
Thomas, laborer, 55 Prince
e Daniel, laborer, 16 Voltigeurs
e Martin, laborer, 145 St Charles Borromée
e Norris, laborer, 73 St Patrick
e Robert, milkman, 24 Colborne av
ns George, storeman, 28 St Bernard
ns William, engineer, 110 Duke
ns William, laborer, 59 St George
well John, travelling agent, 9 Balmoral
well Thomas, manager, Merchants' savgs bank, 642 St Lawrence
well William, storeman, 161 St Urbain
stine Jean, polisher, 16 St Julie
stine Mrs. C., wid Jean Bte., 20 Grey Nun
ay Hugh, driver, 539 St Bonaventure
che Joseph, carpenter, 86 Panet
Charles, rollingmill, 610 St Joseph
aghan Bernard, carter, 96 St Dominique
aghan Charles, laborer, 35 King
aghan Cornelius, laborer, 53 Seminary
aghan Felix, printer, 133 St Urbain
aghan John, iron finisher, 24 St Patrick
aghan Mrs. C., wid Thomas, 29 Farm
aghan Mrs. M., wid Henry, 147 McCord
aghan Robert, laborer, 11 Farm
aghan Thomas, laborer, 365 Wellington
aghan Thomas, laborer, 267 William
aghan William, laborer, 156 Duke
aghan Wm., shoemaker, 250 St Catherine
Callagher Mrs., wid, r 70 Murray
Callahan John, shoemaker, 50 St George
Callen James, trader, 144 St Joseph
Callen Patrick, carter, 20 St Urbain
CALLIN MICHAEL, trader in old clothing, 161 St Joseph
Callow John, japanner, 263 Aqueduct
Calmody John, laborer, 24 Wellington
Calvert Wetheral, gilder, 39 St Louis
Calvert William, of Pollock & Calvert, 13 Bleury
Cameron A. H., forwarder, 244 Guy
Cameron Allan, cooperage, 115 Dalhousie, h 150 Peel
Cameron Archibald, express driver, 89 St Alexander
Cameron Archibald, laborer, 506 St Bonaventure
Cameron captain Alexander, 207 St Antoine
Cameron captain Charles, 25 Latour
Cameron Colin, of Cameron & Ross, 484 St Lawrence
Cameron G. A., of Cassils & Cameron, 51 Aylmer
Cameron H., manufacturer of cotton, canvas and paper bags, 32 Gt St James
Cameron Hugh, stationer, 46 Chenneville
Cameron John, jun., clerk, 81 St Urbain
Cameron John, saddler, 52 Craig
Cameron John, sen., clerk, 81 St Urbain
Cameron John Malcolm, 196 Colborne
CAMERON & ROSS, produce and commission merchants, 435 Commissioners
Cameron William, plasterer, bds 587 Lagauchetière
CAMIRANT RAPHAEL, leather, oil and hides, 271 and 273 St Paul, h 41 German
Camotte Fabien, storeman, 77 St Bonaventure
Campbell A., bookkeeper, 48 Duke
Campbell Alexander, storeman, r Ontario, cor St Dominique
Campbell captain John, 49 Aylmer
CAMPBELL COLIN, 756 Sherbrooke
CAMPBELL DAVID, agent Canadian Land and Mineral Co., Rosemount cottage, Côte St Antoine
Campbell David, bookkeeper, 50 Dalhousie
Campbell Donald, storeman, 267 Aqueduct
Campbell Donald, superintendent tobacco factory, 23 Montcalm
Campbell Dougall, driver, r 377 St Mary
Campbell Francis, gardener, 628 and 632 St Lawrence
CAMPBELL FRANCIS W., M.D., 617 Craig
CAMPBELL GEORGE W., M. D., dean of Faculty of medicine, McGill university, h 707 Sherbrooke
Campbell H., upholsterer, 143 St Antoine
Campbell James, pensioner, 529 Dorchester
Campbell John, advocate, 42 Bleury
CAMPBELL JOHN, cooper and warehouseman, 8 Common and 40 Dalhousie, h 678 Lagauchetière

EAP AS ANY GOOD AND DURABLE PICTURES CAN BE TAKEN.

R. CAMPBELL & CO., CARPET, OIL CLOTH & CURTAIN WAREHOUSE, 208 & 210 McGILL

Campbell John, fruit dealer, 10 Bleury
CAMPBELL JOHN, merchant tailor, 142 Gt St James, h 226 St Urbain
Campbell John, printer, bds 568 Lagauchetière
Campbell John M., tinsmith, 97 St Maurice
Campbell John McDermott, manager rolling mills, 472 William
Campbell Kenneth, of Kenneth Campbell & Co, 2 Cathcart
CAMPBELL KENNETH, & CO., Medical hall, 23 Gt St James; branch establishment, 8 Phillips sq

CAMPBELL L. J., & CO., manufacturers of leather belting and fire engine hose, belt leather, lace leather, &c., &c., manufactory 594 St Joseph, office 17 Lemoine

CAMPBELL MATTHEW, 56 St Bonaventure
Campbell Miss G., milliner, 250 Lagauchetière
Campbell Miss Elizabeth, 117 St Antoine
Campbell Mrs. Elizabeth, wid John, Hochelaga
Campbell Mrs. Esther, wid Pat., 58 St Urbain
Campbell Mrs. F., wid John, 18 Union av
Campbell Mrs. Mary, wid Henry, 23 St George
Campbell Mrs. Mary, wid John, 7 Jurors
Campbell Peter, fitter, 111 Centre
CAMPBELL R., of R. Campbell & Co., 753 Dorchester
Campbell R. A., Ontario bank, 231 University
CAMPBELL R., & CO., carpet, oil cloth and curtain warehouse, 208 and 210 McGill. *See Advertisement top lines of Alphabetical and Street directory*
CAMPBELL REV. ROBERT, A.M., minister of St Gabriel church, church of Scotland, 299 Dorchester
Campbell Robert, jun., of Lamplough & Campbell, 25 Brunswick
Campbell Robert, laborer, 270 Fullum
CAMPBELL ROLLO, printer, 42 Bleury
Campbell Samuel, of S. J. Campbell & Co., 211 Seigneurs
Campbell Thomas, laborer, Fulford
CAMPBELL W. A., & CO., coffee roasting and spice mills, 526 Lagauchetière, between Cotté and Chenneville
Campbell William, insurance inspector, 148 St Denis
Campbell William, printer, 17 St Gabriel
Campeau Antoine, laborer, r 86 St Constant
Campeau Frs., laborer, 399 Jacques Cartier
Campeau Jérémie, laborer, Côte St Louis
Campeau Paul, baker, 19 Emery
CAMPION REV. AUGUSTE, priest of the parish of St Brigide, 30 Seaton
Camyré François, 130 Cadieux
Canada Fur Dressing Co., 39 St Jean Baptiste
CANADA GLASS COMPANY (Limited), C. W. Walkem, secretary, 10 St Nicholas
CANADA HORSE NAIL COMPANY, 29
CANADA HOTEL, Victor Marcotte, propr 17 St Gabriel
CANADA LAW JOURNAL; annual subs tion, $2; James Kirby, advocate, ed John Lovell, printer and publisher, 2 Nicholas; editorial office, No 4 Merc exchange, 11 St Sacrament
CANADA LIFE ASSURANCE COMPA Budden & Crawford, agents, 48 St S ment
CANADA MARINE WORKS, A. Cantin, prietor, 722 St Joseph
CANADA PEAT FUEL COMPANY, D. man, secretary, North British chamb Hospital
CANADA PLUMBAGO COMPANY, G Cramp, secretary, 59 Gt St James
CANADA PRESBYTERIAN CHURCH W ERN SCHOOL, Alexander Merrick, master, 613 St Joseph
Canada Presbyterian meetinghouse, r 70 D
CANADA SUGAR REFINERY, John Re & Son, proprietors, St Gabriel locks, North British chambers, 11 Hospital
Canada Sunday School Union, 713 Craig
Canadian Engine and Machinery Compan Wright, sec. and treas., 67 City Counc
CANADIAN EXPRESS CO., G. Cheney, s intendent, D. T. Irish, agent, 7 and 9 d'Armes
CANADIAN INSTITUTE, hon. L. A. De les, president, 111 Notre Dame
CANADIAN LAND AND MINERAL C PANY, D. Campbell, agent, 13 Com change, 1 St John
CANADIAN MESSENGER, John Doug Son, proprietors, 126 Gt St James
CANADIAN NAVIGATION CO., A. M manager, 73 Gt St James. *See Advertis opposite*
CANADIAN RUBBER COMPANY, Fr Scholes, manager, office 272 St Mary
CANAL OFFICE, Lachine canal, Win point, opp Prince
Canalé Giovanni, trader, 195 Panet
Canan François, brickmaker, 364 Fullum
Canaré Augustin, carter, 193 Sanguinet
Candide Pierre, shoemaker, 123 St Domi St J. Bte. village
Candlish William, assistant engineer house, Water works, Tannery west
Cane Robert, milkman, 281 St Constant
Cannant François, laborer, r 362 Harmony
Canniff Daniel, laborer, 19 Shannon
Canniff Mrs. Margaret, wid Daniel, 153 W
Canning Charles, druggist, 107 McCord
Cannon James, blacksmith, 4 Olier
Cannon John, blacksmith, 151 Ottawa, Colborne
Cannon Michael, blacksmith, 50 Murray
Cannon Mrs. Julia, wid Michael, 82 Murr

372 NOTRE DAME STREET, BALTZLY'S PHOTOGRAPH ROOMS.

CANADIAN NAVIGATION COMPANY.

OYAL MAIL THROUGH LINE

FOR

AUHARNOIS, CORNWALL, PRESCOTT, BROCK-
LLE, GANANOQUE, KINGSTON, COBOURG, PORT
PE, DARLINGTON, TORONTO and HAMILTON,

DIRECT WITHOUT TRANSHIPMENT.

Magnificent Line is composed of the following FIRST CLASS Iron Steamers, viz.,

PARTAN,	CAPT.	FAIRGRIEVE,	MONDAYS.
PASSPORT,	"	SINCLAIR,	TUESDAYS.
KINGSTON,	"	FARRELL,	WEDNESDAYS.
GRECIAN,	"	KELLY,	THURSDAYS.
MAGNET,	"	SIMPSON,	FRIDAYS.
CORINTHIAN,	"	DUNLOP,	SATURDAYS.

of which leaves the CANAL BASIN, Montreal, at 9 o'clock EVERY MORN-
(Sundays excepted), and Lachine on arrival of the Train leaving the Bonaventure
t Station, at noon, for

AMILTON and Intermediate Ports,

Connecting at Prescott and Brockville,

the Railways for OTTAWA CITY, KEMPTVILLE, PERTH, ARNPRIOR,
&c.

At Toronto and Hamilton,

the Railways for COLLINGWOOD, STRATFORD, LONDON, CHATHAM,
SARNIA, DETROIT, CHICAGO, MILWAUKEE, GALENA, GREEN
BAY, ST. PAUL, &c.

And with the Steamer "CITY OF TORONTO,"

NIAGARA, LEWISTON, NIAGARA FALLS, BUFFALO, CLEVELAND,
TOLEDO, CINCINNATI, &c.

The Steamers of this Line are Unequalled, and from the Completeness of their
gements, present advantages to travellers which none other can afford.
ey pass through all the rapids of the St. Lawrence, and the beautiful Scenery of
ake of the Thousand Islands by day-light.

The Greatest Dispatch given to Freight, while the rates are as low as by the
ary Freight Boats. Through rates over the Great Western Railway given.

Through Tickets, with any information, may be obtained from D. McLEAN, at
Hotels; ROBERT McEWEN, at the Freight Office, Canal Basin; and at the Office,
reat St. James Street.

ALEX. MILLOY, *Agent.*

R. CAMPBELL & CO., CARPET, OIL CLOTH & CURTAIN WAREHOUSE, 208 & 210 McGILL

Cantin Adolphe, joiner, 106 St Joseph
CANTIN AUGUSTIN, shipyard, 690 St Joseph; Canada Marine Works, 722 St Joseph
Cantin Jean Bte., mason, 108 George Hypolite, St J. Bte. village
Cantin Louis, laborer, St Philippe, Tannery west
Cantin Louis O., photographer, 175 McGill
Cantin Moïse, laborer, r 268 Panet
Cantin Mrs., dressmaker, 175 McGill
CANTWELL R. W., surgeon dentist, 30 St Radegonde
Cantwell Thomas, laborer, 434 St Patrick
Cantwell Thomas, storeman, 42 St David lane
Car Thomas, commercial agent, r 135 Vitré
Carbonneau Edouard, carter, 127 Water
CARDEN JOHN, proprietor of Bull's Head hotel, 57 Centre
Cardinal André, joiner, 481 Dorchester
Cardinal Augustin, blacksmith, St Augustin, Coteau St Augustin
Cardinal Calixte, farmer, Côte des Neiges
Cardinal Calixte, leather merchant, 3 St Amable lane
Cardinal Damien, shoemaker, 196 Dorchester
Cardinal Dominique, farmer, Côte des Neiges
Cardinal Edouard, carter, 298 Amherst
Cardinal H., printer, 9 St Thérèse, bds 16 Napoléon
Cardinal Jean Baptiste, joiner, 452 St Joseph
Cardinal Jean Bte., policeman, 108 Sydenham
Cardinal Jerôme, baker, St Henri, Tannery west
Cardinal Joseph, grocer, 583 St Lawrence
Cardinal Joseph, leather merchant, 3 St Amable lane
Cardinal Jules, laborer, 309 Visitation
Cardinal Laurent, Côte des Neiges
Cardinal Roche, carter, Basin
Careau Pierre, joiner, 157 Aqueduct
Carey Michael, confectioner, 139 St Alexander
Carey Mrs. Margaret, wid John, 33 Gain
Carey Robert, carpenter, 128 Centre
Carey Timothy, laborer, 57 Colborne
Carignan Joseph, wood merchant, 19 Chaboillez
Carle François, joiner, 19 Montcalm
CARLE LOUIS, groceries and dry goods, 248 and 250 Visitation
Carle Pierre, saddler, 495 St Mary
Carle Thomas, statuary, 66 Montcalm
Carleton George, laborer, 47 Kempt
Carlind John, miller, 493 St Joseph

CARLISLE J., furniture warerooms, office desks, &c., 402 and 404 Notre Dame, h 111 Champ de Mars

CARLISLE J., proprietor of Terrapin restaurant, Crystal block, 289 Notre Dame
Carlisle Mark L., cigars, 289 Notre Dame
Carlisle Mrs. Ann, wid George, Côte St Antoine
CARLISLE W. C., fruit store, 285 Notre Dame
Carlisle William, fruit dealer, 647 St Law
Carll James, laborer, 363 Papineau road
Carmel Hormisdas, of Trudel & Carmel, 1
Lawrence
Carmelle Lambert, tinsmith, 4 St Sophie
Carmichael John, baker, 67 Nazareth
Carmichael Mrs. Marguerite, wid John, 2
Urbain
CARMICHAEL REV. JAMES, assistant
ter St. George's church, 15 St Edward
Carmichael Robert, clerk, 123 St Constant
Carmichael William, 19 Congregation
Carmody Thomas, shoemaker, 24 Vallée
Carnduff Mrs. Margaret, wid John, r 11 Roy
Carnell Albert, laborer, r 97 Chatham
Carnon François, brickmaker, 364 Fullum
Caron Auguste, laborer, 36 Lagauchetière
Caron Calixte, laborer, 23 Rolland lane
Caron Charles, decorator, 164 St Elizabeth
Caron François Xavier, grocer, 101 G
Hypolite, St J. Bte. village
Caron François Xavier, jun., carpenter
Marguerite, Tannery west
Caron François Xavier, sen., carpenter
Marguerite, Tannery west
Caron George, broommaker, 177 St Maur
Caron J. Louis, wood dealer, 69 College
Caron Jean, laborer, 258 St Catherine
Caron Jean, stonecutter, 81 Beaudry
Caron Jean Bte., laborer, Côte St Paul
Caron Joseph, jun., stonecutter, 179 St U
Caron Joseph, laborer, 21 Chaboillez
Caron Joseph, laborer, 490 Dorchester
Caron Joseph, melodeon maker, 260 Aque
Caron Joseph, sen., laborer, 175 St Urbain
Caron Louis, barber, 71 College
Caron Moïse, stonecutter, 348 Visitation
Caron Mrs. T., wid Ambroise, r 228 St Co
Caron Nazaire, customs clerk, 77 Water
Carpenter George, water police, 117 Du
CARPENTER PHILIP P., B. A., Ph
teacher; West End select school, Br
lodge, Côte des Neiges road, below
brooke
Carpenter Theodore Sydney, commercial
ler, 70 St Elizabeth
Carpenter Thomas, laborer, Basin
Carpentier Elie, cabinetmaker, 616 St M
Carpentier George, mason, r 415 St Mary
Carpentier Jean Bte, tailor, r 201 St Do
Carpentier Joseph, clerk, 107 St Lawre
J. Bte village
Carpentier Joseph, tobacconist, 76 Panet
Carpentier Mrs. Elizabeth, wid Augustin,
128 St Lawrence, St J. Bte. village
Carpentier Mrs. Malvina, wid Pierre, bo
house, 461 Lagauchetière
Carpentier Séverin, laborer, 348 St Cath
Carr James, laborer, 44 St George
Carr Patrick, groom, 195 Water
Carré André, shoemaker, 31 Desalaberry
Carré Elie, sawfiler, 37 Gosford

BALTZLY'S PHOTOGRAPH GALLERY, 372 Notre Dame St., is newly fitte

MPBELL & CO., CARPET, OIL CLOTH & CURTAIN WAREHOUSE, 208 & 210 McGILL ST.

aux Xavier, laborer, 396 St Patrick
ck Richard, crockery, 541 St Mary
ère Adolphe, tollgate keeper, Papineau
d
ère André, carpenter, Bourget, Coteau St
gustin
ère Edouard, tailor, 299 St Joseph
ère François, moulder, Bourget, Coteau
Augustin
ère François, tailor, 92 Cadieux
ère Guillaume, driver, r 3 Vallée
ère Herménégilde, carriage trimmer, 18
lland lane
ère Joseph, boots and shoes, 24 Jacques
rtier sq
ère Louis, joiner, 123 St Hubert
ère Louis, quarryman, Papineau road
ère Moïse, laborer, 259 St Joseph
ère Mrs. A., wid Cyrille, dressmaker, 235
Joseph
ère Mrs. Angélique, wid Adolphe, 10 Rol-
d lane
ère Mrs. S., wid A., laundress, 66 Barré
ère Théop., shoemaker, 331 St Lawrence
gan Mrs. Mary, wid Lawrence, 288 St
naventure
l Patrick, laborer, 86 Murray
l Thomas, laborer, 23 Smith
ll James, laborer, 32 Farm
ll John, gardener, 64 Bleury
ll John, laborer, Côte St Antoine
ROLL M. J., groceries, wines, and liquors,
Bleury
ll Michael, carter, 240 William
ll Michael, grocer, 81 St Paul
ll Michael, laborer, 136 Duke
ll Mrs., wid Michael, 129 Colborne
ll Mrs. Ann, wid Michael, 255 St Martin
ll Mrs. E. J., wid William, 269 Mountain
ll Mrs. Elizabeth, wid James, 339 St
rick
ll Mrs. Jane, wid James, drygoods, 105
Lawrence
ll Patrick, 128 Kempt
ll Patrick, farmer, St Alphonse, Tannery
t
ROLL PATRICK, London house, 411 Com-
sioners
ll Philip, baker, r 79 Jurors
ll Philip, laborer, 255 St Mary
ll Terence, butcher, 139 College
ll Thomas, carter, 207 Ottawa
ll Thomas, carter, 235 Ottawa
ll Thomas, laborer, r 238 William
ll Timothy, laborer, 100 Kempt
n Félix, telegraph office, 8 Jacques
rtier
n François, joiner, 474 St Mary
n Isaïe, laborer, r 81 St Mary
thers Christopher, car inspector, 208
tham
thers David, carpenter, 141 Richmond

Carry Patrick, printer, bds 58 Inspector
CARSON ANDREW, merchant tailor, 58 Gt St James, h 596 St Catherine
Carson James, of McMillan & Carson, 31 German
Carson Miss Jane, seamstress, 81 St Louis
Carson Mrs. Ann, wid Wm., 48 Wolfe
Carter C. B., advocate, 8 St Sacrament, bds 48 City Councillors
Carter Charles, clerk, 292 St Urbain
CARTER EDWARD, Q.C., M.P.P., of Carter & Hatton, 31 Cadieux
Carter George, butcher, 51 St Anns market, h 288 Seigneurs
Carter George, notarial clerk, Spring Grove cottage, Mount Royal Cemetery road
Carter George, organist Christ Church cathedral, Phillips sq cor Cathcart
CARTER GEORGE J., bookkeeper, 536 St Dominique
CARTER & HATTON, advocates, 353 Notre Dame
Carter Henry, policeman, 34 Inspector
Carter James, servant, 11 Wolfe
Carter Jean Baptiste, carter, 615 St Lawrence
Carter John, policeman, 130 Richardson
Carter Nathaniel, carter, Côte St Paul
Carter William, storeman, 42 St Charles Borromée
Cartier Joseph, laborer, 124 Beaudry
Cartier Ludger, laborer, 124 Beaudry
Cartier Mrs. Adélaide, St Marguerite, Tannery west
Cartier Norbert, broommaker, 36 Dufresne
Cartier Onésime, laborer, 119 Beaudry
CARTIER, POMINVILLE & BETOURNAY, advocates, 43 St Vincent
CARTIER SIR GEORGE E., Bart., of Cartier, Pominville & Bétournay, 32 Notre Dame
Cartier Théophile, laborer, 20 Bruchesi
Cartman & Desjardins, hatters, 349 St Lawrence
Cartman John, of Cartman & Desjardins, 349 St Lawrence
Cartwright Thomas, bookkeeper, 12 Little St Antoine
Carver S. C., polisher, Côte St Paul
Cary Maxime, farmer, Côte St Paul
Casavant Antoine, carter, 277 Beaudry
Casavant Augustin, bricklayer, 47 Blake
Casavant Félix, clerk, 58 St Louis
Casavant Mrs. Lucie, wid Louis, 47 Blake
Casavant Mrs. Virginie, wid Louis, 217 Lagauchetière
Casavant Pierre, cooper, 26 St David lane
Case Abraham, painter, 14 Balmoral
Casey Bartholomew, gardener, Côte St Paul
Casey James, carter, 375 Seigneurs
Casey Mrs. Ann, wid Thomas, 40 Seminary
Casey Peter, deputy collector inland revenue, 497 St Catherine
Casey Timothy, carter, 257 St Bonaventure
Cashean Mrs. Ellen, wid Michael, 14 Queen
Casbern Patrick, storeman, 135 McCord

BALTZLY'S PHOTOGRAPHIC GALLERY, 372 NOTRE DAME STREET.

R. CAMPBELL & CO., CARPET, OIL CLOTH & CURTAIN WAREHOUSE, 208 & 210 McGILL

Casler M. C., foreman Water works, 44 Notre Dame
Cassant Edouard, bricklayer, 209 St Dominique
Cassant Miss Domithilde, teacher, 44 Vallée
Cassant Vital, undertaker, 284 St Dominique
Casselet Mrs. Geneviève, wid Charles, St Henri, Tannery west
Cassell George, joiner, 247 St Mary
Cassey Felix, joiner, 622 St Joseph
Cassidy F., of Leblanc & Cassidy, 58 St Denis
Cassidy Felix, clerk, 491 St Joseph
Cassidy James, machinist, 184 Seigneurs
Cassidy John, clerk, 37 McCord
Cassidy John L., of John L. Cassidy & Co., 58 St Denis
CASSIDY JOHN L., & CO., importers of china, glass and earthenware, 342 and 344 St Paul, and 275 Commissioners
Cassidy Martin, clerk, 97 St Christophe
Cassidy Martin, fruit dealer, 31 Amherst
Cassidy Mrs. Mary, wid John, 78 Murray
Cassidy Mrs. S., wid John, 110 St Martin
Cassidy Patrick, shoemaker, 243 Aqueduct
Cassils Archibald M., of McClure & Cassils, 57 City Councillors
CASSILS & CAMERON, Montreal hoop skirt factory, 9 and 11 Recollet
Cassils J., of Smith & Cochrane, 141 St Monique
Cassils John, sen., 57 City Councillors
Cassils William, of Cassils & Cameron, 16 Hanover
Casson William, policeman, 146 Colborne
Castle Frederick, bookkeeper, 313 St Lawrence
Castle Thomas, painter, 36 Bronsdon lane
Castonguay Ant., cabinetmaker, 28 St Urbain
Castonguay Mrs. M., wid Joseph, 25 Viger sq
Castro Jacob W. de, agent, 1 Barclay
Catafard Aldéric, carter, 104 Amherst
Catcart Alexander, carpenter, 223 Craig
Catelli Charles, statuary, 62 Notre Dame, h 318 Craig
Cater Mrs. Alice, wid James, 55 Lagauchetière
Cathedral School house, cor University and Burnside place
CATHOLIC CONGREGATIONAL CHURCH, 535 Lagauchetière
CATHOLIC ORPHAN ASYLUM, Ladies of Charity, 739 St Catherine
Catie Louis, laborer, Côte des Neiges
Caton James Heatley, laborer, 42 St George
Caty Mrs. Susanne, wid Louis, 500 St Catherine
Cauchon Aurélien, agent, 251 St Joseph
Cauchon Charles, of Kershaw & Edwards, 702 Lagauchetière
CAUCHON DOLPHUS, grocer, 481 and 483 St Lawrence
Cauchon François Xavier, wood merchant, 158 Centre
Caughlin Patrick, laborer, 178 Canning
Caughlin Thomas, wine merchant, 44 St Lawrence, St J. Bte. village
Caughlin William, carter, 178 Canning
Caulfield Edward, laborer, 124 Murray
Cauthers John, clerk, 261 Aqueduct
Cavaillier Léandre, baker, Tannery west
Cavalier Amable, stonecutter, r 19 Allard
Cavalier Séraphin, carpenter, 168 Beaudry
Cavallier Benjamin, joiner, 42 St Martin
Cavallier Eusèbe, joiner, 42 St Martin
Cavalo Pierre, fruit dealer, 620 St Catherine
Cavanagh A. John, law student, bds 47 St Vincent
Cavanagh John, cooper, 26 Wellington
Cavanagh John, trader, 55 Champ de Mars
Cavanagh Matthew, laborer, 139 McCord
Cavanagh Mrs. Catherine, wid Michael, Little St Antoine
Cavanagh Mrs. Mary, wid John, 50 Little James
Cavanagh Patrick, brakeman, 76 William
Cavanagh Patrick, laborer, 152 McCord
Cavanagh Patrick, laborer, 144 St Charles Borromée
Cavelo Peter, laborer, 230 Lagauchetière
CAVEN JAMES, agent Ottawa and Rideau Forwarding Co., 60 Common, bds Eagle hotel, 23 College
Caverhill J. & T., merchants, 48 Gt St James
Caverhill John, of J. & T. Caverhill, 26 McGill college av
Caverhill Thos., of J. & T. Caverhill, 245 Antoine
Cavery John, gardener, r 154 St Charles Borromée
Cawthorn Henry, fishdealer, 206 College
Cawthorn Thomas, fishdealer, 2 Bonsecours market, h 140 Visitation
CAYA JEAN BAPTISTE, wholesale boot and shoe manufacturer, 450 St Mary
Cayen Jean Bte., carter, 20 St Claude
Cayer F., shoemaker, 46 Sydenham
Cazelais François Xavier, shoemaker, St Henri, Tannery west
Cazelais Mrs. Emélie, wid Amable, 159 Aqueduct
Cazelais Mrs. Théotiste, wid Joseph, St Henri, Tannery west
Cazobon Pierre, currier, 111 Jacques Cartier
Cécile Baptiste, carter, 302 St Joseph
Cécile Mrs. Pierre, r 12 St David lane
Cécyl Benjamin, cooper, 467 St Joseph
Célérier André, carter, 112 Fullum
Cencire François X., joiner, St Henri, Côte St Augustin
CENTRAL FIRE STATION, J. J. Cain, guardian, 609 Craig cor Chenneville
CENTRAL POLICE STATION, captain F. L. Penton, chief, 45 and 47 Jacques Cartier
Cérat Cyrille, machinist, 65 Campeau
Cérat Cyrille, machinist, 81 Jacques Cartier
Cérat Edouard, jun., stonecutter, 320 Jacques Cartier

BALTZLY'S Photographs give great depth and brilliancy, Gallery, 372 Notre Dame

CAMPBELL & CO., CARPET, OIL CLOTH & CURTAIN WAREHOUSE, 208 & 210 McGILL ST.

t Edouard, stonecutter, 310 Jacques Cartier
t J. B., mason, 443 Jacques Cartier
t Joseph, stonecutter, 310 Jacques Cartier
t Pierre, printer, 101 Cadieux, St J. Bte. village
cle Littéraire, 327 Notre Dame
Louis, shoemaker, Coteau St Pierre
do Paul, sculptor, 43 St Radegonde
bot Antoine, hotel, 311 St Mary
bot Edouard, farrier, 309 Mignonne
bot François Xavier, gardener, Coteau St Pierre
bot J. N., painter, 81 Montcalm
bot Jean Bte., laborer, r 240 Sanguinet
bot Joseph, contractor, 168 Wolfe
bot Joseph, laborer, r 13 Bisson
bot Louis, blacksmith, 112 St Bonaventure
bot Louis, dry goods, 114 St Bonaventure
bot Mrs., midwife, 309 Mignonne
bot Octave, clerk, 16 Montcalm
bot Pierre, shoemaker, n 44 Devienne
bot Simon, gardener, Côte St Catherine
bot Stanislas, laborer, 216 St Catherine
dignon Louis, laborer, Long Point
dwick Charles B., bookkeeper, 457 St Dominique
dwick George, laborer, 75 Inspector
AFFEE A. B., general insurance agent, 85
François Xavier, h 183 Bleury
AGNON A. T. A., & CIE., grocers, wines and irits, fruits, saloon, &c., cor Champ de ars and Bonsecours
gnon François, carter, 6 Mignonne
gnon Honoré, tailor, 567 St Catherine
gnon Pierre, blacksmith, Côte St Paul
le Louis, boatman, St Augustin, Coteau St ugustin
lifoux Aldebert, clerk, 1 St Claude
lifoux Alfred, tailor, 371 Lagauchetière
lifoux Augustin, laborer, St Philippe, Tanry west
lifoux Benjamin, shoemaker, Côte St Louis
lifoux Joseph, blacksmith, Basin
lifoux Joseph, blacksmith, 87 Guy
lifoux Joseph, joiner, 260 Sanguinet
lifoux Louis, shoemaker, 298 Mignonne
lifoux Mrs. Louise, wid N., boardinghouse, Bonsecours
lifoux Toussaint, bookbinder, 303 Jacques artier
livette Xavier, laborer, r 70 Murray
mers Thomas, gardener, 361 Peel
AMARD JOHN, commission merchant, 13 ommon, h 11½ St Urbain
mberland Edouard, sculptor, 45 St David ne
mberland Siméon, joiner, Coteau St Augustin, n tollgate
mbers Daniel, grocer, 53 Dorchester
mbers John, waiter, 39 Fullum
mbers Joseph, laborer, 105 Dalhousie

Chambers Thomas, carter, 15 Amherst
Chambers Thomas, customs officer, bds 2 Grand Trunk
Chambers Thomas, laborer, Delisle, Coteau St Augustin
Chambers William, laborer, 143 Murray
Champ William, gardener, Côte St Louis
Champagne Charles, sawyer, 248 Panet
Champagne Charles, wood cutter, 174 Beaudry
Champagne Damase, shoemaker, 580 St Dominique
Champagne Edouard, engineer, 227 Craig
Champagne Eloi, gardener, Coteau St Pierre
Champagne Félix, carpenter, Côte St Paul
Champagne François, joiner, 259 Visitation
Champagne Isaïe, shoemaker, 193 St Dominique, St J. Bte. village
Champagne Jean Bte., joiner, 574 St Dominique
Champagne Joachim, sawyer, 419 Jacques Cartier
Champagne Joseph, carriagemaker, 12 Mignonne
Champagne Joseph, boot and shoe maker, opp 135 Vitré
Champagne Léon, joiner, 237 St Dominique
Champagne Louis, joiner, 51 St Catherine
Champagne Moïse, shoemaker, 578 St Dominique
Champagne Narcisse, laborer, 255 Dorchester
Champagne Onézime, grocer, 66 Dufresne
Champagne Régis, joiner, r 13 Beaudry
Champagne Simon, laborer, 350 Seigneurs
Champagne Xavier, laborer, 104 Barré
Champeau Horace, clerk, 105 Notre Dame
Champeau Louis, builder, 48 St Antoine
CHANCE BROS., & CO., glass manufacturers and lighthouse engineers, B. & S. H. Thompson, agents, 12 Lemoine
Chandler Benjamin, blacksmith, 105 Panet
Chandler C. S., boilermaker, 495 St Bonaventure
Chandler Charles, sugar refiner, r 539 William
Chandler H., 255 University
Chandler William, shoemaker, 15 St Catherine
Chandleur Pierre, coachman, 33 Chenneville
Chant George, laborer, 26 Brock

CHANTELOUP ERNEST, manufacturer of artistic bronze goods, brass ornaments, lamps, chandeliers, gasaliers; brass founder and finisher, 587 to 593 Craig, rear Bank of Montreal, bds at Jacques Cartier hotel, Jacques Cartier sq

CHAPEL OF ST. VINCENT DE PAUL, rev. M. Langlois, parish priest, 60 Fullum
CHAPELEAU ZÉPHIRIN, bookseller and stationer, 174 Notre Dame, h 19 German
Chapelle Moïse, carter, 81 St Patrick
Chapleau Alphonse, tanner, 318 St Catherine
Chapleau Arsène, hearses, 19 St George

ellent Photographs of Children at 372 Notre Dame St., by B. F. BALTZLY.

R. CAMPBELL & CO., CARPET, OIL CLOTH & CURTAIN WAREHOUSE, 208 & 210 McGILL

Chapleau Augustin, tanner, 242 Jacques Cartier
Chapleau Eugène, carpenter, 511 St Catherine
Chapleau François, miller, 305 Seigneurs
CHAPLEAU GODFROI, blacksmith, 187 St Charles Borromée, h 252 St Lawrence
Chapleau J. A., of Chapleau, Rainville & Prévost, 10 Little St James
Chapleau Joachim, baker, 1 Lagauchetière lane
Chapleau Joseph, barber, 79 Mountain
Chapleau Joseph, printer, 44 Amherst
Chapleau Joseph, shoemaker, 172 Montcalm
Chapleau Narcisse, laborer, 170 Beaudry
Chapleau Octave, printer, 8 L. Beaudry
Chapleau Pierre, mason, Coteau St Augustin, n tollgate
CHAPLEAU, RAINVILLE & PRÉVOST, advocates, 10 Little St James
Chapleau Urgèle, carter, r 168 Montcalm
Chaplin Edward, broker and commission merchant, 15 Corn exchange, 1 St John, h 629 Lagauchetière
Chapman Abel, brakeman, 537 Wellington
Chapman Alexander, plumber, 51 Latour
Chapman Edward, clerk, 194 Visitation
CHAPMAN, FRASER & TYLEE, wholesale grocers, 15 Hospital
Chapman George, of Chapman, Fraser & Tylee, Longueuil
CHAPMAN HENRY, of Henry Chapman & Co., consul for Italy and the Argentine Republic and vice consul for Norway and Sweden, 22 St John
CHAPMAN HENRY, & CO., wine, tea and general merchants, agents for Lloyds and Glasgow Association of Underwriters, 22 St John cor Hospital
Chapman Mrs. C. Temple, 900 Dorchester
Chapman Mrs. Mary, wid J., 77 St Bonaventure
Chapman W. B., clerk, 900 Dorchester
Chapman William, foreman City Passenger railway, 27 St Lawrence, St J. Bte. village
Chaput Alexander, clerk, 58 Perthius
Chaput Augustin, carter, 17 Robin lane
Chaput Baptiste, laborer, 45 St Paul
Chaput Charles, bookkeeper, 205 German
Chaput Charles, of L. Chaput, Fils & Cie., 172 Bleury
Chaput Damase, laborer, 9 Nonancourt
Chaput Edmond, baker, 428 Dorchester
Chaput Joseph, carter, r 38 Mignonne
Chaput Joseph, laborer, 7 Jacques Cartier
Chaput Joseph, shoemaker, 170 German
CHAPUT L., FILS & CIE., wholesale grocers, wine and spirit merchants, 429 Commissioners
Chaput Léandre, of L. Chaput, Fils & Cie., Côte St Antoine
Chaput Louis George, printer, 39 Jacques Cartier sq
Chaput Moïse, carter, 31 Mignonne
Chaput Mrs. Elmire, wid Octave, 55 Beaudry
Chaput Mrs. Eloïse, wid Narcisse, 226 Lagauchetière
Chaput Mrs. Philomène, wid Jean Baptiste, Mignonne
Chaput Pierre, 51 Durham
Chaquette Ignace, shoemaker, 121 Vitré
Charbonneau Alexandre, quarryman, Côte Louis
Charbonneau Alexandre, shoemaker, 216 German
Charbonneau Alfred, contractor, 294 Jacques Cartier
Charbonneau Alphonse, tobacconist, 124 Visitation
Charbonneau Amable, carpenter and builder, Evans
Charbonneau Antoine, hotel, 129 McGill
Charbonneau Antoine, huckster, 27 St Lawrence market
Charbonneau Antoine, joiner, 198 Montcalm
Charbonneau Antoine, laborer, 12 Metcalf lane
Charbonneau Augustin, farmer, Côte Neiges
Charbonneau Augustin, shoemaker, 53 Seaton
Charbonneau Baptiste, butcher, 10 St Antoine market, h Richmond
Charbonneau Césaire, carpenter, 601 St Lawrence
Charbonneau Charles, carpenter, 159 College
Charbonneau Charles, carter, 26 Mondelet
Charbonneau D., customs officer, 49 St Denis lane
Charbonneau Damase, laborer, 136 Barré
Charbonneau David, laborer, St Henri, Tanner west
Charbonneau Dominique, 577 St Lawrence
Charbonneau Ephrem, clerk, Bourget, Côte St Augustin
Charbonneau Eugène, laborer, r 83 St Dominique, St J. Bte. village
Charbonneau F. C., bookkeeper, 386 Dorchester
Charbonneau François, carpenter, 373 Mignonne
Charbonneau François, engineer, 77 Guy
Charbonneau François, laborer, 33 St André
Charbonneau François, shoemaker, 197 German
Charbonneau Godfroi, laborer, 363 Visitation
Charbonneau Guillaume, cabinetmaker, 63 Dominique, St J. Bte. village
Charbonneau Guillaume, cabinetmaker, 228 Dominique, St J. Bte. village
Charbonneau Jean Bte., r 447 St Mary
Charbonneau Jean Baptiste, 65 Visitation
Charbonneau Jean Baptiste, butcher, 187 Richmond
Charbonneau Jean Baptiste, carriagemaker, St Joseph
Charbonneau Jean Baptiste, laborer, 360 Panet
Charbonneau Jean Bte., laborer, St Louis, Tannery west
Charbonneau Jean Baptiste, quarryman, Côte
Charbonneau Joseph, butcher, Côteau St Pierre
Charbonneau Joseph, carpenter, 105 Panet

BALTZLY'S PORTRAITURE, AT 372 NOTRE DAME STREET, IS VERY

CAMPBELL & CO., CARPET, OIL CLOTH & CURTAIN WAREHOUSE, 208 & 210 McGILL ST.

rbonneau Joseph, carpenter, 199 Jacques Cartier
rbonneau Joseph, carpenter, 50 St Constant
rbonneau Joseph, carter, 1 Cadieux, St J. Bte. village
rbonneau Joseph, clerk, 671 St Catherine
rbonneau Joseph, hotel, 149 Craig
rbonneau Joseph, stonecutter, Côte St Louis
rbonneau Joseph, stonecutter, r 132 George Hypolite, St J. Bte. village
ARBONNEAU LIBOIRE L., leather merchant and dealer in shoe findings, 444 St Paul, h 386 Dorchester
rbonneau Louis, laborer, Hochelaga
rbonneau Louis, laborer, 121 St Alexander
rbonneau Louis, laborer, 59 St Philip
ARBONNEAU LOUIS, & CO., city jobbing team mills, 12 St Charles Borromée
ARBONNEAU LOUIS HENRI, groceries, wines and liquors, 32 Jurors
rbonneau Louis Joseph, of Louis Charbonneau & Co., 19 St Charles Borromée
rbonneau Magloire, 101 St Maurice
rbonneau Marc, laborer, r 101 Cadieux, St J. Bte. village
rbonneau Mrs. Adélaide, wid Louis, 122 Visitation
rbonneau Napoléon, packer, 275 St Lawrence
rbonneau Ovide, carter, 254 Visitation
rbonneau Pierre, tavern, 116 St Lawrence, St J. Bte. village
rbonneau Uldéric, 36 St Vincent
rbonneau Venance, carter, Bethune, Tannery west
rbonneau Xavier, carpenter, 152 Centre
rd François Xavier, laborer, St Louis, Tannery west
rest, Arthur, moulder, 138 St Martin
rest Isidore, joiner, 32 Colborne av
rest Jean Baptiste, founder, 415 St Joseph
rest Joseph, painter, 438 St Joseph
rest Magloire, joiner, 317 Jacques Cartier
rest Miss Alphonsine, seamstress, 42 Little St James
rest Mrs. Clémence, wid Louis, 103 Richmond
AREST SAMUEL, dry goods, enseigne du Pavillon Français, 3 St Lawrence
rest Simon, laborer, n 122 George Hypolite, St J. Bte. village
rest Ulric, wood carver, 38 St Martin
aret Pierre, blacksmith, 4 Perthius
aret Pierre, laborer, 22 Cemetery
arette François Xavier, tanner, Côte des Neiges
arette Jean Baptiste, carter, 87 Amherst
arette Jean Bte., quarryman, Côte St Louis
arette Louis, carter, 368 St Catherine
arette Louis, joiner, Côte St Louis
arette Louis, quarryman, Côte St Louis
Charette Mrs. Philomène, wid François, 142 Barré
Charette Mrs. Marie, wid Olivier, 42 St Philip
Charette Olivier, butcher, St Henri, Tannery west
Charette Pierre, laborer, 22 Cemetery
Chariot André, carter, 305 Jacques Cartier
Charland Charles, patternmaker, 72 Inspector
Charland Israel, tailor, 13 St Amable
Charland Michel, boarding house, 12 Common
Charland Miss Félonise, seamstress, 99 Panet
Charland Pierre, boatman, St Henri, Tannery west
Charland Régis, grocer, 241 Mignonne
Charlebois A., of A. & A. B. Charlebois, 145 Bleury
Charlebois A., of A. & H. Charlebois, 110 McGill
CHARLEBOIS A. & A. B., general grocery brokers, 16 St Sacrament
Charlebois A. B., of A. & A. B. Charlebois, 145 Bleury
CHARLEBOIS A. & H., groceries, wines, liquors, 110 McGill
Charlebois Alphonse, hardware merchant, St Henri, Tannery west
CHARLEBOIS ARSÈNE, hardware, 423 and 425 St Paul, h Tannery west
Charlebois Arsène, laborer, St Marguerite, Tannery west
Charlebois Charles, tanner, 722 St Catherine
Charlebois Dr. B. H., 145 Bleury
Charlebois Eugéne, laborer, 33 Versailles
Charlebois H., of A. & H. Charlebois, 152 Nazareth
Charlebois J. C., broker, 145 Bleury
Charlebois Jean, clerk, 68 St Maurice
Charlebois Joseph, carter, 108 Versailles
Charlebois Léon, 157 St Dominique
Charlebois Luc, joiner, r 131 St Bonaventure
Charlebois Moïse, grocer, 77 Barré
Charlebois Mrs., wid Pierre, 22 Bruchesi
Charlebois P. G., of P. G. Charlebois & Co., Rivière St Pierre
Charlebois P. G., & Co., freight agents, 4 St Nicholas
Charlebois Pierre, conductor, 218 McCord
Charles Mrs. Sophie, wid Edward, dressmaker, 78 Bleury
CHARLES WALTER, oils, paints, glass, &c., 49 and 51 St Lawrence
Charleton E. J., of E. J. Charleton & Co., 385 Craig
CHARLETON E. J., & CO., wood merchants, woodyards, 19 Barclay and 410 St Mary
Charleton Edward, merchant, 385 Craig
Charleton George, Côte St Catherine
Charlton Mrs. E., wid John, 220 Bleury
Charlton Thomas B., clerk, 101 Ottawa
Charon Adolphe, shoemaker, 304 Panet
Charon Basile, laborer, 47 George Hypolite, St J. Bte. village

ALTZLEY'S Photographic Light, 372 Notre Dame, is one of the finest in the city.

R. CAMPBELL & CO., CARPET, OIL CLOTH & CURTAIN WAREHOUSE, 208 & 210 McGILL ST.

Charon Félix, shoemaker, St Louis, Tannery west
Charon Mrs. A., boardinghouse, 161 College
Charpentier Adélard, tinsmith, r 41 Jurors
Charpentier Alfred, carter, 11 George Hypolite, St J. Bte. village
Charpentier Amable, grocer, 13 George Hypolite, St J. Bte. village
Charpentier Bélonie, laborer, 71 Vitré
Charpentier Jean Bte., trader, 9 Bonsecours market, bds 107 St Paul
Charpentier Joseph, 339 Lagauchetière
Charpentier Joseph, dealer, 36 Bonsecours market, h 133 Sanguinet
Charpentier Joseph, laborer, r 5 Voltigeurs
Charpentier Joseph, mason, 14 Napoléon
Charpentier Joseph, printer, 9 St Thérèse, bds 16 Napoléon
Charpentier Joseph, trader, 133 Sanguinet
Charpentier Louis, joiner, r 56 Voltigeurs
CHARPENTIER MAGLOIRE EUGÈNE, advocate, 10 Little St James, h 147 Sanguinet
Charpentier Siméon, laborer, William, Coteau St Augustin
Charpentier Théodore, tinsmith, 146 St Martin
Charpentier Trefflé, joiner, 310 Amherst
Charret François Xavier, blacksmith, 15 St Margaret
Charretier Gédéon, founder, 116 Craig
Charron Adolphe, storeman, r 35 Desalaberry
Charron Chrysostôme, shoemaker, 34 St André
Charron George, laborer, 53 Centre
Charron Hubert, grocer, 413 St Joseph
Charron Israël, laborer, r 524 St Bonaventure
Charron Jérémie, currier, Coteau St Augustin, n tollgate
Charron Magloire, cartwright, 377 St Joseph
Charron Narcisse, trader, St Henri, Tannery west
Charter Oak Life Insurance Company, William S. Hall, agent, 147 Gt St James
CHARTERS EDWARD, butcher, 33 St Anns market, h 21 Lusignan
Chartier Alexis, laborer, St Henri, Tannery west
Chartier Charles, bricklayer, bds 224 Panet
Chartier Hypolite, painter, bds 129 St Charles Borromée
Chartier Herménégilde, shoemaker, 21 Beaudry
Chartier Joseph, joiner, 238 Panet
Chartier Joseph, laborer, lane off 36 Dufresne
Chartier Louis, joiner, 213 St Catherine
Chartier Miss Emma, dressmaker, 224 Panet
Chartier Mrs., housekeeper, 192 Notre Dame
Chartier Mrs. T., wid J., 19 Jacques Cartier
Chartier Théophile, blacksmith, Côte St Paul
Chartrand Charles, gravel roofer, 46 George Hypolite, St J. Bte. village
Chartrand Cyrile, shoemaker, 118 St Félix
Chartrand Damase, painter, 62 Versailles
Chartrand François, jun., clockmaker, 60 Fullum
Chartrand Franç., sen., clockmaker, 62 Fullum
Chartrand François Xavier, mason, 111 St Lawrence, St J. Bte. village
Chartrand George, cooper, 170 Wolfe
Chartrand Hubert, plasterer, 55 Seaton
Chartrand Ignace, shoemaker, r 47 Cadieux, St J. Bte. village
Chartrand Jean Baptiste, joiner, 244 Panet
Chartrand Joseph, horse trader, r 11 St Louis
Chartrand Joseph, laborer, n 104 George Hypolite, St J. Bte. village
Chartrand Joseph, notary, Côte St Louis
Chartrand Louis, laborer, Côte St Louis
Chartrand M., wheelwright, r 8 Mountain
Chartrand Michel, joiner, 68 Barré
Chartrand Moïse, joiner, n 44 St Lawrence, St J. Bte. village
Chartrand Mrs. Angélique, wid Joseph, 3 George Hypolite, St J. Bte. village
Chartrand Mrs. Angélique, wid Toussaint, 4 Lagauchetière
Chartrand Mrs. Cléotilde, wid Louis, Côte des Neiges
Chartrand Mrs. Félicite, wid Paul, r 86 St. Constant
Chartrand Mrs. Françoise, wid J. Bte, 38 Labelle
Chartrand Mrs. Pauline, wid Antoine, 6 George Hypolite, St J. Bte. village
Chartrand Mrs. R., milliner, 215 St Lawrence
Chartrand Narcisse, joiner, opp 244 Sanguinet
Chartrand Paul, carter, r 4 Marie Anne, St J. Bte. village
Chartrand, Paul, laborer, Ontario, cor St Dominique
Chartrand Paul, 36 Panthaléon, St J. Bte. village
Chartrand Pierre, carpenter, 170 St George
Chartrand Pierre, joiner, 135 German
Chartrand Raphael, policeman, 199 Panet
CHARTRAND REMOND, conductor, 215 St Lawrence
Chartrand Stanislas, joiner, 126 St Elizabeth
Chase Henry, gardener, 356 St Denis
Chase Jeremiah, plasterer, 68 Inspector
Chase Mrs. Jane, wid Joseph, 130 St Bonaventure
Chassé François, shoemaker, 2 Eleanor
Chassé Jean Bte., laborer, Workman, Coteau St Augustin
Chassé Joseph, carpenter, Coteau St Augustin, n tollgate
Chassé Joseph, carter, 4 St Sophie
Chatel Mrs. Aglaé, wid Eusèbe, grocer, 1 Visitation
Chatelle Gilbert, laborer, r 121 Vitré
Chatillon Joseph, carpenter, 159 Panet
Chatillon Mrs. Marie L., wid Joseph, 11 Félix
Chaulet Louis, laborer, r 19 Smallwood
Chaussé Edouard, laborer, 305 Beaudry
Chaussé Jean Bte., carter, St Marguerite, Tannery west

372 NOTRE DAME STREET, BALTZLY'S PHOTOGRAPHIC INSTRUMENTS

CAMPBELL & CO., CARPET, OIL CLOTH & CURTAIN WAREHOUSE, 208 & 210 McGILL ST.

aussé Jean Bte., saddler, St Rose de Lima, Coteau St Augustin
aussé Joseph, joiner, 365 St Mary
aussé Louis, shoemaker, 332 Visitation
aussé Médard, root beer, 175 Craig
aussé Narcisse, shoemaker, 45 Cadieux, St J. Bte. village
auvaudier George, grocer, 15 Fullum
auvin François, trader, 63 Dufresne
auvin François Xavier, grocer, Côte St Paul
auvin Jean Baptiste, nail manufacturer, 670 St Joseph
auvoyer Moïse, laborer, r 27 St Mary
ayer Règis, laborer, Côte St Louis
ayer Xavier, laborer, r 316 Fullum
eese W. E., of A. Urquhart & Co., 377 Mountain
eney Amos, contractor, 139 St Constant
ENEY, FISKE & CO.'S United States and Canada Express, D. T. Irish, agent, 7 Place d'Armes
ENEY GILMAN, superintendent Canadian Express Co., 7 Place d'Armes, h 21 University
énier Benjamin, farmer, Coteau St Pierre
énier Esther, seamstress, 159 German
énier Hyacinthe, boarding house, 137 German
énier Joseph, farmer, Coteau St Pierre
ennevert Jean Bte., joiner, 26 Robin lane
enneville Frs. Xavier, shoemaker, r 11 Allard
enneville Joseph, shoemaker, 263 Visitation
enneville Mrs M., wid François, 33 Durham
ERRIER COME SERAPHIN, Q.C., 15 St Vincent, h 316 Lagauchetière
ERRIER G. H., publisher of Quebec Directory, resides at St Hyacinthe
esnut John, storeman, 12 Hermine
esar William, joiner, 746 Craig
ESTER JOHN, builder, 83 German
ester William, bricklayer, 389 Lagauchetière
esterton James, carter, 15 Woodyard
ette Cyrille, policeman, 312 Amherst
valier Adolphe, laborer, 6 Boyer lane
valier Alexis, shoemaker, 226 Sanguinet
valier Cyrille, cooper, 57 St Ignace
valier Cyrille, laborer, 6 Boyer lane
valier Gédéon, joiner, 90 Visitation
valier Jean Bte., shoemaker, 250 German
valier Joseph, carter, 182 Beaudry
valier Joseph, trader, Long Point
valier Narcisse, butcher, Bourget, Coteau St Augustin
valier Narcisse, laborer, 2 Boyer lane
valier Odillon, policeman, 736 St Catherine
valier Théophile, carter, 261 St Dominique
vrier Alphonse, clerk, r 12 Little St Antoine
coine André, turner, 281 Seigneurs
coine Pierre, shoemaker, St Henri, Tannery west
LDS CHARLES, manufacturer of lasts, boot trees, crimps, etc., 112 Queen, h 97 University
Childs George, of George Childs & Co., 212 Mountain
CHILDS GEORGE, & CO., wholesale grocers, 20 and 22 St François Xavier
Childs W. S, of Brown & Childs, 97 Upper St Urbain
CHIMNEY SWEEPS, Joseph Dupuis, master inspector, 11 St Dominique
Chipchase Nedby, cabinetmaker, 552 Dorchester
Chipchase Wm., cabinetmaker, 289 St Antoine
Chipman J. B., insurance agent, 262 St Charles Borromée
Chiquette Benjamin, shoemaker, r 9 Beaudry
Chisholm Alexander, clerk, 26 Rousseau
Chisholm Alexander, traveller, 399 Lagauchetière
Chisholm Colin R., of Colin R. Chisholm & Co., 33 Latour
CHISHOLM COLIN R., & CO., news agents, Bonaventure depot, St Bonaventure
Chisholm William, laborer, Petite Côte
Chitlow Samuel, laborer, 17 Gain
Choilette Pierre, laborer, 94 Amherst
Cholet Joseph Cyprien, bookkeeper, 30 St Henry
Choquet Ambroise, agent La Fabrique, 38 St Sulpice, h 96 St Joseph
Choquette Damien, clerk, 89 Dufresne
Choquette Ephraim, storeman, 498 St Joseph
Choquette Ignace, turnkey, jail, 89 Dufresne
Choquette Jean Baptiste, foreman, 50 St Alexander
Choquette Jean Baptiste, hatter, 15 Rose
Choquette Jean Baptiste, shoemaker, 254 St Constant
Choquette Mrs. Onésime, wid Charles, r 39 St Constant
Choquette Olympe, laborer, 350 Jacques Cartier
Chouinard Antoine, shoemaker, St Henri, Tannery west
Chouinard Charles, boatman, St Henri, Tannery west
Chouinard Eugène, joiner, St Augustin, Côteau St Augustin
Chouinard Guillaume, clerk, 19 St Alexander
Chouinard Louis, trader, 15 St Louis
Chouinard Théophile, trader, 15 St. Louis
Choulds Richard, fireman, 44 St. Charles Borromée
Choyer Albert, laborer, Côte St. Louis
Choyer Benjamin, trader, 21 Mondelet
Choyer Guillaume, laborer, Côte St Louis
Chrétien Joseph, tailor, r 251 St Lawrence
Chretien Onésime, painter, 393 St Catherine
CHRIST CHURCH, CATHEDRAL, most rev. Francis Fulford, Lord Bishop of Montreal and Metropolitan of Canada; very rev. John Bethune, D.D., dean of Montreal, rector; rev. P. W. Loosemore, senior canon; rev Dr. Balch, canon; Walker Green, vestry clerk; St Catherine, between Union av and University

EMICALS, ROOMS, AND ALL ARE NEW, AND OF THE FIRST QUALITY.

R. CAMPBELL & CO., CARPET, OIL CLOTH & CURTAIN WAREHOUSE, 208 & 210 McGILL ST

CHRIST CHURCH VESTRY, Walker Green, vestry clerk, Union av
CHRISTIAN BROTHERS SCHOOL, Côte des Neiges
CHRISTIAN BROTHERS SCHOOL, 41 Cotté
CHRISTIAN BROTHERS SCHOOL, 97 Dorchester
CHRISTIAN THOMAS R., inspector of branches and agencies, Bank of Montreal, h 36 McGill college av
Christie David, blacksmith, Magdalen
Christie P. M. of Simpson, Whitehead & Co., 91 St Constant
CHRISTIE WILLIAM, soap and candle factory, 36 Jacques Cartier, office 516 Craig, h 46 St Constant
Christin Auguste, joiner, 226 Lagauchetière
CHRISTIN EDOUARD, dealer in soda water, 43 St Hubert
Christin George, soda water, 51 St Mary
Christin J., of J. Christin & Co., 98 St Denis
Christin Joseph, dry goods, 179 St Paul, h 6 Viger sq
CHRISTIN JOSEPH, & CO., soda water, ginger ale, lemonade, champagne and cider manufacturers, 149 Sanguinet
Christmas Thomas J., hatter, St Henri, Tannery west
Christy Robert, tanner, 311 Seigneurs
Chrystie Robert, laborer, opp 66 Dufresne
Chrystin Arthur, clerk, 101 Campeau
Church E. H., bds Eagle hotel, 23 College
CHURCH HOME, in connection with Christ church cathedral, Mrs. M. Lang, matron, 28 Aylmer
Church James, shoemaker, Côte St Louis
Church Joseph, joiner, 293 St Dominique
Church Miss R., dressmaker, 266 St George
CHURCH OBSERVER, weekly; annual subscription, $2; published in the interests of the Church of England, by a committee of management, lay and clerical, clerical editors, the clergy of the committee, lay editor, J. Wright; printed for the proprietors by Penny, Wilson & Co., 51 Gt St. James
CHURCH OF THE GESU, rev. fathers T. Beaudry, S. J., G. Schneider, S. J., and P. Bertrand, S. J., chaplains, Bleury n Dorchester
CHURCH OF THE MESSIAH, Unitarian, rev. John Cordner, Beaver hall hill
CHURCH OF THE NATIVITY, R. C., Hochelaga
CHURCH OF THE RELIGIEUSES DE L'HOTEL DIEU OF ST JOSEPH, Hôtel Dieu, St Famille
Church Robert, shoemaker, 24 St Alexis
CHURCH SOCIETY, Diocese of Montreal, rev. Canon Balch, D.D., secretary, 77 Gt St James
CHURCHMAN'S ASSOCIATION, rev. Canon Loosemore, master, meets weekly on Friday at 8 P. M., in the Cathedral Chapter house, Union av
Cinqmars Abraham, butcher, 177 St Martin
Circe Narcisse, conductor of freight, 271 St Bonaventure
CIRCUIT COURT, Montreal circuit, George Pyke, deputy prothonotary, Court house, 177 Notre Dame
CITIZENS ASSOCIATION, Harrison Stephens, president; T. K. Ramsay, secretary, 11 Sacrament
CITIZEN'S INSURANCE AND INVESTMENT COMPANY, G. B. Muir, manager, 10 Place d'Armes
CITY AND DISTRICT SAVINGS BANK, J. Barbeau, actuary, 6 Gt St James
CITY BANK, Wm. Workman, mayor, president; Ferdinand Macculloch, cashier, Place d'Armes
CITY CLERK, Charles Glackmeyer, City hall, 186 St Paul
CITY FIRE STATION, No. 2, Wm. McRobie, foreman; R. J. Buchanan, 1st driver; Carns, 2nd driver; R. Dixon, guardian; Notre Dame
CITY FLOUR MILLS, Ira Gould & Sons, Mill
CITY HALL, Wm. Workman, mayor; Chas. Glackmeyer, city clerk; James F. D. Black, city treasurer; F. H. Badger, superintendent of Fire Alarm telegraph, James Darcy, messenger, 186 St Paul
CITY PASSENGER RAILWAY CO., John Dorney, superintendent; L. W. Ford, treasurer, office and waiting room, 594 Craig
CITY PASSENGER RAILWAY TERMINUS, Hochelaga, n tollgate
CITY POLICE, captain F. W. L. Penton, Jacques Cartier sq
CITY SURVEYOR, P. MacQuisten, City hall, St Paul, h 164 St Hubert
Clair David, laborer, 161 Grand Trunk
Claire Narcisse, baker, 8 Rolland lane
Clairmont Antoine, butcher, 272 Fullum
Clairmont François X., clerk, 25 Hermine
Clairmont Hilaire, barber, 565 St Joseph
Clairmont Mrs. A., wid H., seamstress, Richmond
Clancy David, plumber, 19 Perrault court, 21 St Dominique
Clancy James, plumber, 105 Amherst
Clancy John, grocer, 163 Dalhousie
Clancy John, police sergeant, 84 Panet
Clancy Mrs. Mary, wid James, seamstress, Ottawa
Clancy Patrick, laborer, 160 Dalhousie
Clancy Thomas, laborer, 372 St Patrick
Clanford John, laborer, r 14 Gain
Clapperton Robert, policeman, 2 Wolfe
Clapperton Thomas, messenger, Union hall, 74 St Bonaventure
Clare Albert, painter, 47 St David lane
Clare W. H., of Lymans, Clare & Co., 98 St Catherine
Clark Alexander C., broker, 632 Lagauchetière
Clark Andrew, laborer, r 33 Desalaberry

B. F. BALTZLY, PHOTOGRAPHIC ARTIST, 372 NOTRE DAME STREET

CAMPBELL & CO., CARPET, OIL CLOTH & CURTAIN WAREHOUSE, 208 & 210 McGILL ST.

rk F. A., exchange broker, 125 St François avier
rk Frederick R., clerk G. T. R, 68 Duke
k George, farmer, Côte St Luc
rk George, laborer, r 41 Mountain
k George, machinist, 178 Seigneurs
rk H. D., 618 Lagauchetière
k James, blacksmith, r 110 Centre
rk James, farmer, Hochelaga
k James, grocer, 26 St Bernard
rk James P., of James P. Clark & Co., verdale House, 388 Aqueduct
ARK JAMES P, & CO., importers and holesale dealers in dry goods, 162 McGill
k John, blacksmith, 68 Murray
k John, farmer, Long Point
k John, grocer, 463 Commissioners, h St aul
k Joseph, policeman, r 174 St Urbain
k Maurice, engineer, 149 Bleury
rk Mrs. Ann, wid George, boarding house, St Urbain
k Mrs. Mary, wid Michael, r 227 Ottawa
k Mrs. Mary, wid Zeno, 28 Wellington
k Q. L. & R. S., bell manufacturers, Côte Paul
ARK T. M., & CO., commission merchants, 5 Sacrament
k Thomas M., of T. M. Clark & Co., 1056 orchester
k W. D., grocer, 443 St Mary
ARK WEST, grocer, 91 Mountain, h 86 ountain
k Wm., contractor, 315 St Mary cor Voltieurs
k William, laborer, 11 Eleanor
k William, laborer, 26 Gain
rke Charles, cabinetmaker, Manufacturers
rke Charles, carpenter, 127 Congregation
ARKE & CLAYTON, importers of wines, pirits, &c., 46 St Peter
ARKE & DALBEC, advocates, 192 Notre ame
rke Francis, customs officer, 131 St Alexander
rke George, brakeman, 59 St Patrick
rke George, compositor, 33 Metcalf
rke George Warner, printer, Cypress
rke Henry, clerk, 9 German
rke Henry, springmaker, 220 Forfar
ARKE HENRY E., of Lacombre & Clarke, 0 St Denis
rke Henry E. C. A., student, 32 St Denis
ARKE HENRY J., Q. C., of Clarke & albec, 60 Dubord
rke Hugh, of Clarke & Clayton, 488 St Lawnce
rke James, blacksmith, 217 Forfar
ARKE JOHN, grocer, 538 St Paul
rke John C., clerk, 105 Magdalen
ARKE JOHN J., importer, 32 St François avier
rke Michael, blacksmith, 50 Murray
CLARKE MISS A. H. Y., principal of Lacombre & Clarke's Academy, 32 St Denis
Clarke Miss A. M., English and French academy, 778 Craig
Clarke Mrs. E., wid Wm., 459 St Mary
Clarke Mrs. Jane, 117 Grand Trunk
Clarke Mrs. Margaret, wid Wm., 114 Mignonne
Clarke Mrs. Mary Ann, wid J., Côte des Neiges
CLARKE MRS. O. H. E., principal of young ladies academy, 30 St. Denis
Clarke Norman B, clerk, 197 Nazareth
Clarke Octavius H. E., 30 St Denis
Clarke Patrick, barrack sergeant, 110 Montcalm
Clarke Patrick, gardener, Côte St Catherine
Clarke Peter, carter, r 19 Cemetery
Clarke R., draughtsman, G. T. R., bds 72 McGill college av
Clarke Richard, laborer, 41 Seminary
Clarke Samuel, bookkeeper, 706 St Catherine
CLARKE W. R., dry goods, bonnets, hats, gloves, hosiery, &c., 196 and 198 McGill. *See Advertisement*
Clarke William, cabinetmaker, 187 Chatham
Clarke William, contractor, 311 St Mary
Clarkin Edward, boots and shoes, 32 St Charles Borromée
Clarkin Mrs. Mary, grocery, 32 St Charles Borromée
CLARKSON REV. J. B., 694 Sherbrooke
Clarrage Charles, policeman, 145 Murray
Clary Uriah, farmer, Long Point
Claude Pierre, tanner, office 72 McGill, h Côte des Neiges
Clavel Jean Bte., mason, 114 St Hubert
Clavel Léon, cooper, 46 St Dominique
Clavey Thomas, laborer, 271 William
Claxton T. James, of T. Jas. Claxton & Co., 204 University
CLAXTON T. JAMES, & CO., wholesale dry goods merchants, Caverhill's buildings, 59 St Peter
Clayton Francis H., Brigade office, r 114 St Dominique
Clayton Jos. T., of Clarke & Clayton, 91 Aylmer
Clearihue David, clerk, n 117 Cadieux, St J. Bte. village
Clearihue Mrs. Mary, wid James, 117 Cadieux, St J. Bte. village
Cleary Elijah, of Reynolds & Cleary, 57 Hermine
Cleffy James, carpenter, 351 St Bonaventure
Clegg Thomas, laborer, 49 St Patrick
Cleghorn Henry, agent, 9 Mayor
Cleghorn James, clerk, 94 Cadieux
Cleghorn James P., of J. G. Mackenzie & Co., 69 Cadieux
Cleghorn Mrs. J., stationery, 645 St Lawrence
Cleghorn Mrs. M., wid William, 483 Lagauchetière
Clelan Samuel, engineer, r 110 Nazareth
Cleland William, patternmaker, St Henri, Tannery west

GO TO 372 NOTRE DAME STREET, FOR PHOTOGRAPHS.

R. CAMPBELL & CO., CARPET, OIL CLOTH & CURTAIN WAREHOUSE, 208 & 210 McGILL

Clemans Joseph, storeman, 155 Vitré
Clément Augustin, moulder, 9 St Ignace
Clément Benjamin, 82 St Antoine
Clément Charles, plumber, 286 Amherst
Clément Cyprien, navigator, 446 St Joseph
Clément Félix, carter, 190 Amherst
Clément Félix, driver, r 20 St Patrick
Clément François., laborer, 29 Labelle
Clément George, carter, 67 Prince
Clément Grégoire, grocer, 74 St Joseph
Clément Hyacinthe, foreman, 8 Rolland lane
Clément Hypolite, foreman, 28 Mondelet
Clément James, moulder, 630 St Joseph
Clément Jean Baptiste, driver, 222 Visitation
Clément Jéremie, laborer, 145 Sanguinet
Clément Joseph, carter, 8 Rolland lane
Clément Joseph, shoemaker, 30 Visitation
Clément Léon, sculptor, 39 St Dominique
Clément Louis, laborer, 138 German
Clément Ludger, cabinetmaker, 41 St Dominique
Clément Miss, tailoress, 115 College
Clément Mrs. Frances, 75 St Mary
Clément Mrs. Louise, wid Eustache, r 137 Chatham
Clément Mrs. Zoé, wid François Xavier, laundress, 42 Inspector
Clément Olivier, laborer, Bourget, Coteau St Augustin
Clency Mrs. Mary, wid Michael, 17 Montcalm
Clendening John, foreman, 34 Inspector
CLENDINNENG WILLIAM, founder, and stove manufacturer, 118 & 120 Gt St James and 165 William, h 532 Craig. *See Advertisement*
Clendinning Edward, farmer, Petite Côte
Clendinning William, gardener, 94 Queen
Clerk Alexander, 2 Beaver Hall sq
CLERK GEORGE EDWARD, editor and proprietor of True Witness, 126 St Antoine
Clerk Mrs. F., wid col Alexander, 15 Durocher
CLERK OF THE CROWN, Dessaulles & Ermatinger, Court house, 177 Notre Dame
CLERK OF THE PEACE, Dessaulles & Ermatinger, Court house, 177 Notre Dame
Clermont Antoine, butcher, 272 Fullum
Cléroux Elisée, grocer, 92 Visitation
Cleveland John, storeman, 115 Centre
Cliff John, engineer, 143 St Mary
Cliffe Francis, clerk, 316 Viger sq
Clifford Daniel, laborer, 67 Mayor
Clifford Dennis, laborer, 67 Mayor
Clifford John, carter, 38 Alymer
Clifford John, laborer, 67 Mayor
Clinch Edward, trader, r 21 Gain
Cloey John, driver, 131 St Bonaventure
Cloran James, laborer, 96 Shannon
CLORAN JOSEPH, baker, 370 St Joseph
Cloran Mrs. Susan, wid Michael, saloon, 38 St Henry cor St Maurice
Close Barney, brassfinisher, 442 Dorchester
Close Charles, axemaker, Côte St Paul
Close James, saloon, 521 Craig
Close Mrs. M., wid John, 168 Canning
Clough Miss Catherine, tailoress, 67 St Dominique
Clouston James S., Hudson Bay Co., 48 Ca cart
Clouteney François Xavier, laborer, 25 Er
Cloutier Alexis, carpenter, 246 St Hypolite
Cloutier Alexis, gardener, Côte St Luc
Cloutier F., merchant, 554 Lagauchetière
Cloutier Jule, cabinetmaker, 15 McCord
Cloutier Louis, joiner, 258 St George
Cloutier Louis, joiner, St Rose de Lima, Côte St Augustin
Cloutier Mrs. Agathe, wid Zacharie, 165 gauchetière
Cloutier P., boilermaker, 327 Visitation
CLOUTIER SERAPHIN, groceries, wines liquors, 29 and 31 St Joseph
Clow James, painter, 497 St Joseph
Clow William, tinsmith, bds 45 St Alexand
Clune Michael, shoemaker, 109 St Maurice
Coady William, workshop, 20 Duke
Coallier Charles, police sergeant, 222 St Catherine
Coallier François Xavier, laborer, 3 Mignon
Coates Matthew, laborer, 36 Smith
Coates Mrs. Martha, wid Wm., schoolmistress 46 Dorchester
Cochenthaler John, jeweller, 10 Chenneville
Cochran John, laborer, 3 Erie
Cochran Joseph, laborer, r 110 Montcalm
Cochran William, carter, 86 Lagauchetière
COCHRANE A. McK., agent of St Lawrence Glass Company and Anglo-American P Company, 388 St Paul, h Guy above St Catherine
COCHRANE GEORGE A., produce merch cor Grey Nun and William, h 38 Berri
Cochrane James, r 226 St George
Cochrane Matthew H., of Smith & Cochr 116 University
Cochrane Mrs. Elizabeth, wid Robert, 22 Charles Borromée
Cochrane Walter C., produce merchant, Grey Nun and William, h 23 St Hubert
Cochu Frs. X., clerk, 39 St Mary
Cockburn A. F., of Cockburn, Brown & Napier 815 Craig

COCKBURN, BROWN & NAPIER, Can brass works, brass founders, finish gas fitters, plumbers, engineers, ste fitters, coppersmiths, and manu turers and importers of gasaliers, cor Craig and St Antoine

Cockburn F., brassfinisher, 400 St Dominiq
Cockburn John, shoemaker, 119 Wellington
Cocker A., jail guard, 144 St Mary

BALTZLY'S PHOTOGRAPH ROOMS, 372 NOTRE DAME STREET.

CAMPBELL & CO., CARPET, OIL CLOTH & CURTAIN WAREHOUSE, 208 & 210 McGILL ST.

er Thomas, tinsmith, 14 Condé
field Moses, fitter, 11 Congregation
kley Charles, machinist, bds 29 Prince
l George, clerk, G. T. R., 68 City Coun-
llors
lington Wm., hatter, 9½ Anderson
ERRE J. EMERY, M.D., 392 Lagauche-
ère
otte Joseph, farmer, Côte des Neiges
y John, jun., groceries and provisions, 266
illiam
y John, sen., laborer, r 264 William
e John, laborer, 172 Wellington
y Michael, carter, 253 St Martin
y Michael, laborer, 42 Hermine
y Mrs., wid Dr. R., boarding house, 149
eury
n Mrs. Maria, wid James, 38 Lagauchetière
hlan James, of Coghlan & Co., 16 Rousseau
HLAN & CO., groceries, wines and spirits,
holesale, 516 Craig
hlan Dennis, laborer, 32 St George
hlan James, laborer, r 173 Ottawa
hlan John, grocer, 268 St Bonaventure
hlen Daniel, shoemaker, 221 St Urbain
n A. Edward, of Cohen & Lopez, 23 Chen-
ville
EN ARTHUR M., broker, Merchants ex-
ange, 11 St Sacrament, bds St James club,
rchester cor University
EN LAWRENCE, family groceries, 121
eury cor Dorchester
n & Lopez, tobacconists, 19 Place d'Armes
n Moses, tobacconist, 3 Bleury, h 23 Chen-
ville
Louis, metallographer, 475 Craig
y Martin, laborer, 44 Dorchester
urt David, waiter, 40 Chenneville
ecott Stapleton, commercial traveller, 32
Elizabeth
E & BROTHER, stoves, iron bedsteads,
rdware, tinware, house furnishings, 1 St
trick's hall buildings, 15 Victoria sq. *See*
vertisement
Charles, grocer, 194 Lagauchetière
Edward, gardener, Côte St Antoine
E FREDERICK, secretary Commercial
ion Assurance Co., 387 St Paul, h 75 St
inique
E GEORGE F., consulting engineer, ma-
nery, engineering supplies and hardware
mission agent, Union buildings, 43 St
nçois Xavier, h 44 Beaver hall terrace
John, laborer, 126 Murray
William P., of Cole & Brother, bds 13 St
nique
an James, guardian of Reservoir, 103 Mc-
ish
an Michael, beer driver, 324 St Lawrence
an Miss Martha T., 85 Papineau road
an Patrick, laborer, 143 Water
an William, laborer, 66 St Urbain
Colette Evangéliste, milkman, 200 and 202 Visitation
Colfer Edward, cooper, 142 Richardson
Colgan James, laborer, opp 124 Murray
Colin Adolphe, butcher, 64 Bonsecours market h Longueuil
Colin François Xavier, butcher, 97 Dufresne
Colin Pierre, laborer, 45 George Hypolite, St J. Bte. village
COLIN REV. L., Seminary of St Sulpice, 320 Notre Dame
Colin Saul, shoemaker, 239 St Catherine
Colingham Wm., shoemaker, 250 St Catherine
Collan Charles, laborer, 35 King
Collan Thomas, conductor, 323 St Lawrence
Collanton Mrs. Margaret, wid James, dealer, 121 McCord
Collard Joseph, 96 German
Collard Louis, carpenter, 89 Jacques Cartier
COLLARD LOUIS HENRI, advocate, 30 St Vincent, h 207 Jacques Cartier
Collard Mrs. F., wid Etienne, 140 St Bonaventure
COLLEGE DE MONTREAL, rev. Chs. Lenoir, director, Sherbrooke, n Guy
COLLEGIATE SCHOOL, CHAS. NICHOLS, L.R.C.P., principal, 21 Victoria. *See Advertisement*
Colleret dit Bourguignon Henri, turnkey, r 11 Fullum
Colleret Ferdinand, mason, Côte St Louis
Colleret Pierre N., carpenter and joiner, 238 St Constant
Collerette Ferdinand, mason, 178 Visitation
Collerette François Xavier, joiner, n 150 St Dominique
Collerette Hilaire, policeman, 227 Mignonne
Collerette Louis, mason, Côte St Louis
Collette Eustache, carter, 287 St Constant
Collette Gédéon, brickmaker, off 332 Fullum
Collette Louis, clerk, 34 St Mary
Collette Louis, laborer, 106 Centre
Collette Prime, shoemaker, bds 40 St Paul
Colley William, blacksmith, bds 43 St Maurice
Colligan Michael, laborer, 358 St Patrick
Collin Michael, clothes trader, 159 St Joseph
Collin Mrs. Geneviève, wid François, 132 St Lawrence
Collin Mrs. Marie Anne, wid Pierre, r 7 Allard
Collins D., of Cox & Collins, 198 Amherst
Collins Donald, groceries and provisions, 80 Amherst
Collins Henry, clerk, G.T.R., 24 St Urbain
Collins Henry, laborer, 53 St George
Collins Hugh, dry goods, 515 St Mary
Collins James, laborer, Côte St Antoine
Collins Jeremiah, laborer, 14 Farm
Collins John, bank clerk, 405 Dorchester
Collins John, clerk, 17 St Gabriel
Collins John, cooper, 20 Queen
Collins John, pedlar, 139 College
Collins Mrs. Catherine, wid Michael, r 40 St George

TOGRAPHS OF EVERY VARIETY, by E. F. BALTZLY, 372 Notre Dame St.

R. CAMPBELL & CO., CARPET, OIL CLOTH & CURTAIN WAREHOUSE, 208 & 210 McGILL

Collins Mrs. Margaret, wid David, 131 Grand Trunk
Collins T. C., manager, 170 St Antoine
Collins Thomas, laborer, 21 Richardson
Collinson Thomas, blacksmith, 22 Richardson
Collis John, laborer, 15 Queen
COLONIAL CHURCH AND SCHOOL SOCIETY'S MODEL SCHOOL, rev. canon W. Bond, superintendent and secretary, 44 St Bonaventure
COLONIAL LIFE ASSURANCE CO., (see Standard Life Assurance Co.,) 47 Gt St James
COLQUHOUN ALEXANDER, grocer and liquor dealer, 207 and 209 St Mary
Colquhoun Charles, laborer, 695 St Joseph
Colquhoun Robert, messenger Military store department, 43 St Gabriel, h 15 Campeau
Colquhoun Thomas, clerk, 366 St Lawrence
Colson C. E, of Colson, Lamb & Co., 69 McGill college av
COLSON, LAMB & CO., tea dealers and commission merchants, 25 St John cor Hospital
Colter John, storeman, 141 Wolfe
Colton William, tailor, 15 St Joseph
Colwell George, gardener, ab 167 Durocher
Colwell William, engineer, 1 Metcalf lane
Colwell William, grocer, 175 Richmond
COMMANDING ROYAL ENGINEER OFFICE, colonel Ford, 31 Notre Dame
COMMERCIAL UNION ASSURANCE CO., Morland, Watson & Co., general agents, Fred. Cole, secretary, 387 St Paul. *See Advertisement opp Morland, Watson & Co.*
Commiré Nazaire, laborer, 30 Mountain
COMMISSARIAT DEPARTMENT, F. B. Archer, commissary general, 31 Notre Dame
COMMISSARIAT DISTRICT OFFICE, 2 St François
COMMISSARIAT STAFF CORPS, D. A. C. G. Snow, commanding, Quebec gate barracks, St Paul
Commissariat stores, 8 St François, and 15, 17 and 21 St Thérèse
COMMISSARY GENERAL'S OFFICE, F. B. Archer, commissary general, 31 Notre Dame
Common John, brassfinisher, 58 Hermine
Common Thomas, machinist, 561 St Joseph
Comte Alphonse, 17 German
Comte Antoine, accountant and collector, 5 St Sacrament
COMTE BENJAMIN, president Mutual Fire Insurance Co., 100 St George
Comte Clément, stonecutter, 15 St Philip
Comte Damase, 178 St Urbain
Comte Joseph, commission merchant, 102 St George
Comte Louis, undertaker, 176 St Urbain
Comte Nicholas, pedlar, 43 St Vincent
Comtois Narcisse, laborer, 288 Panet
Comtois Olivier, boarding house, 80 St Gabriel
CONAUGHTON JAMES, carpenter and j 10 St Edward
Condon Joseph, trader, 15 Rolland lane
Condon Patrick, laborer, 31 Gain
Condren Mrs. Catherine, wid K., 70 Insp
Condon James, farmer, Long Point
CONGREGATION DE NOTRE DAME, rioress, Sister St. Ursule, 40 St Jean Bt
CONGREGATION OF NOTRE DAME, and school, 256 Notre Dame
Conlon James, trader, 74 St Paul
Connaughton Bernard, saloon, 13 Victoria
CONNECTICUT MUTUAL LIFE INSURANCE CO., R. Wood, agent, 83 St François Xavier
Connell Thomas, laborer, 491 St Joseph
Connelly James, printer, r 194 St Constan
Connelly Michael, of Benoit & Cie., h Que
Connelly Mrs Elizabeth., wid John, 22 C tery
Connelly Thomas, cabinetmaker, r 332 Ge
Conney James, laborer, 22 St Patrick
Connolly Arthur, laborer, 19 Seaton
Connolly John, grocer, 234 Lagauchetiè
Connolly Mrs. Bridget, wid Hugh, 17 Sea
Connolly, Mrs. Eliza, wid W. A., 434 St therine
Connolly Mrs. Harriet, w Robert, 18 Dorc
Connolly Patrick, laborer, 40 Seminary
Connolly William, carter, 18 Desrivières
Connor Daniel S., traveller, 288 St Urbain
Connor John, storeman, Island
Connor Patrick, laborer, 271 Fullum
Connor Thomas, laborer, 24 Wellington
Connors Francis, chandler, 52 Murray
Connors Michael, laborer, 25 Shannon
Connors Miss Elizabeth, dressmaker, George
Connors Mrs. Ellen, wid Patrick, r 46 Mo
Connors Mrs. Mary, wid Thomas, 159 Richa
Connors Thomas, boilermaker, 279 Seigne
Connors Thomas, laborer, 4 Richardson
Connors Thomas, storeman, Island
Conover David, engineer, 8 Jurors
Conroy Anthony, carpenter, 143 Richmond
Conroy Edward, laborer, 94 Shannon
Conroy James, storeman, 32 St Hypolite
Conroy John, laborer, 139 Nazareth
CONROY JOHN, stoves to rent, 165 Dalh *See Advertisement*
Conroy Joseph, saloon, 53 St Paul
Conroy Thomas, farmer, Côte St Antoine
Conroy Thomas, trader, 165 Dalhousie
Conroy William, plasterer, 148 German
Considine John, grocer and tavern keep St Bonaventure
Consigny Joseph, tinsmith, r 159 College
Constantin Mrs. L., off 8 Rolland lane
Constantin Mrs. Marie Louise, wid Ign Pôele lane
Constantine Charles, clerk, 65 St Antoine
Constantine Robert, cabinetmaker, 222 Ge

BALTZLY'S PHOTOGRAPHS, AT 372 NOTRE DAME STREET, AR

MPBELL & CO., CARPET, OIL CLOTH & CURTAIN WAREHOUSE, 208 & 210 McGILL ST.

STANTINEAU GÉDEON, tinplate worker, St Joseph
antineau Jérémie, laborer, 429 Lagauche-e
antineau Joseph, huckster, 10 St Antoine
ket, h 422 St Joseph
antineau Joseph, moulder, 115 Barré
antineau Maxime, carter, 421 St Joseph
ULATE GENERAL OF THE UNITED TES OF AMERICA, general W. W. rell, consul general, 23 Gt St James
nt Adolphe, butcher, 566 St Dominique
nt Alfred, foreman, 238 St Catherine
nt Charles, clerk, 1 St Claude
nt Charles, policeman, n 96 George Hy-te, St J. Bte. village
nt Charles, shoemaker, 191 Beaudry
nt Dominique, butcher, 71 Panet
nt François, ropemaker, 87 Versailles
nt François, wooddealer, 257 Craig
nt Henri, butcher, A. Papineau market, 2 Panet
nt J. Bte., carter, 327 Jacques Cartier
nt Jean Bte., cutter, 102 Panet
nt Joseph, shoemaker, 118 Panet
nt Ludger, butcher, B. Papineau market, 2 Panet
nt Médéric, notary, 41 St Vincent, h 79 oseph
nt Pierre, of A. Dubord & Cie., 452 St erine
nt Xavier, baker, 214 Jacques Cartier
nt Zéphirin, storeman, 492 St Dominique
ental Life Insurance Company, R. R. ew, general agent, 13 Place d'Armes
n Xavier, shoemaker, 128 Barré
François, laborer, 11 Contant
Louis, shoemaker, 49 Barré
ENT MOUNT ST MARY, Congregation tre Dame, 326 Guy
ENT OF THE GOOD SHEPHERD, 500 rooke
ENT OF THE HOLY NAME OF MARY, the Nuns of Holy Name of Mary and Hochelaga
ENT OF THE MISERICORDE, Dor-er n Campeau
e John A., rope manufacturer, 227 St ck
RSE W. R., Bank of Montreal, bds St ence hall, 31 Gt St James
John, 37 St Alexander
Augustin, provision dealer, 16 William
James, laborer, opp 42 Jurors
John, carpenter, 165 Dalhousie
John, saloon, 215 St Joseph
Michael, trader, 8 Montmorenci
Mrs. Alice, wid Thomas, grocer, 356 chetière
P. H., of Thompson & Conway, 44 St
Patrick, shoemaker, r 36 St George

Conway Patrick, trader, 44 St Urbain
Conway Richard, saloon, 8 Colborne
Coo Charles C., machinist, Fulford
COO GEORGE, machinist, Fulford
Coody John, cigarmaker, 26 Dupré lane
Coogan Owen, trader, 172 Dalhousie
Cook major Henry, 100th regt., 102 Union av
Cook Mrs. Helen, wid James, 139 Dalhousie
Cook rev. John B., 132 St George
Cook Richard, builder, 306 St Charles Borromée
Cook Thomas, whitewasher, 33 St Urbain
Cook William, carter, 482 Dorchester
COOK WILLIAM J., plasterer, 233 Guy
Cooke George, clerk, 459 St Dominique
Cooke Joseph, clerk, 102 Cadieux
Cooke Mrs. Eliza, wid Charles Edward, off St David lane
Cookley Martin, laborer, Long Point
Cookson Sethur, bookkeeper, 109 St Mary
Cooley Michael, laborer, 15 St François
Coonan William, foreman, gas works, 9 Farm
Cooney Edward, laborer, 102 Chenneville
Cooney Michael, fire guardian, 160 Wellington
Cooper Arthur, laborer, r 44 Richardson
Cooper Edward, waiter, r 26 St George
Cooper James, bookkeeper, 7 St Joseph
Cooper James, commercial traveller, 126 St Denis
Cooper James, porter McGill Normal school, 32 Belmont
Cooper John, carpenter, St Henri, Tannery west
Cooper John, fish dealer, 90 Duke
Cooper Mrs. William, midwife, 54 Jurors
Cooper W., of Linton & Cooper, 36 Berri
Cooper William, average adjuster, 33 St Nicholas, h 451 St Dominique
Cooper William, clerk, 967 St Catherine
Cooper William, engineer, 583 Wellington
Cooper William, tailor, 54 Jurors
Copée Côme, shoemaker, St Marguerite, Tannery west
Copeland C., sen., shipping agent and agent Whitehall Transportation Co., 5 Common, h 19 Richmond sq
COPELAND E. M., jun., coal merchant, 5 Common, h 343 Lagauchetière
Copland E. H., of Copland & Phymister, h Longueuil
COPLAND & PHYMISTER, general brokers, and coal merchants, office 21 St Sacrament, coal yard, 66 Grey Nun
Coquillette W. E., clerk, 94 Common
Corbeau Calix, bricklayer, opp 132 George Hypolite, St J. Bte. village
Corbeau Olivier, 82 Barré
Corbeil Charles, laborer, Côte St Louis
Corbeil Joseph, joiner, 107 St Lawrence, St J. Bte. village
CORBEIL L. L., advocate, 41 St Vincent
Corbeil Louis, wheelwright, Côte St Louis
Corbeil Paul, laborer, Cote St Louis

AS ANY GOOD AND DURABLE PICTURES CAN BE TAKEN.

R. CAMPBELL & CO., CARPET, OIL CLOTH & CURTAIN WAREHOUSE, 208 & 210 McGill

Corbeil Stanislas, r 135 Vitré
Corbeille Alphonse, joiner, r 105 St Lawrence, St J. Bte. village
CORBEILLE & BEAUDRY, advocates, 52 St Gabriel
Corbeille Ferdinand, of Corbeille & Beaudry, 617 St Lawrence
Corbeille François, butcher, 54 Bonsecours market, h 206 Panet
Corbeille François, carpenter, 109 Panet
Corbeille François, laborer, 151 Beaudry
Corbeille François Xavier, stonecutter, Côte St Louis
Corbeille Jean Bte., cane bottomer, 151 Panet
Corbeille Joseph, butcher, 295 Jacques Cartier
Corbeille Joseph, contractor, 294 German
Corbeille Joseph, engineer, 33 Eleanor
Corbeille Joseph, grocer, 122 Lagauchetière
Corbeille Laurent Ovide, painter, 252 German
Corbeille Mrs. A., boardinghouse, 12 Perthius
Corbeille Mrs. Louise, wid Casimir, grocer, 401 Ontario
Corbeille Mrs. Luce, wid François, 233 St Constant
Corbeille Ovide, blacksmith, Côte St Paul
Corbeille Paul, fruit store, 521 St Lawrence
Corbeille Paul, grocer, 166 Lagauchetière
Corbeille Pierre, wheelwright, Côte St Louis
Corbeille Théodule, joiner, St Philippe, Tannery west
Corbett John, brakeman, 27 Condé
Corbett Michael, carter, 334 St Catherine
Corbett N., laborer, r 54 Shannon
Corbett Patrick, storeman, 3 St Geneviève
Corbin François, r 160 Chatham
Corbin Mrs. Julie, wid Narcisse, 71 Water
Corbin Théophile, joiner, 669 St Joseph
Corcoran B. F., printer, r 540 Dorchester
Corcoran Bartholomew, cooper, opp 42 Jurors
CORCORAN HUGH, inspector beef and pork, 105 University
Corcoran John, wine merchant, 166 Amherst
Corcoran Mrs. Mary, wid Patrick, opp 42 Jurors
Corcoran Thomas, laborer, 6 Busby lane
Corcoran William, produce merchant, 23 St Hubert
CORDNER REV. JOHN, minister of the Unitarian church, Piedmont cottage, ab Durocher
Corestin Mrs. Eliza, wid D., 14 Hermine
Coristine James, of G. Lomer & Co., 746 Sherbrooke
CORISTINE JOHN, builder, 763 Craig, h 746 Sherbrooke
Coristine Thomas J., commercial traveller, 746 Sherbrooke
Coristine William, clerk, 746 Sherbrooke
Coriveau Jean Bte., joiner, 360 Amherst
Corke J. H., 46 St André
Corkery John, laborer, 385 Lagauchetière
Corkery P., boots and shoes, 465 Notre Dame
Corlis Josiah, medical student, 488½ Dorchester
Cormack Magnus, 201 Bleury
Cormody Thomas, laborer, head of St Co
CORN EXCHANGE, Wm. Patterson, sec St John cor St Sacrament
Corneau Bernard, sawyer, 4 Mignonne
Corneillier Joseph, shoemaker, 24 Des
Cornell C. H., U. S. inspector of custo Eagle hotel, 23 College
Cornell Manly, painter, 23 Wolfe
Cornell William, currier, Lemaire, T west
Cornellier Olivier, shoemaker, St Hen nery west
Cornellier Raymond, shoemaker, 292 A
Corner Charles, travelling agent, 457 St rence
Corner Francis, customs officer, 68 Colb
Corner Hugh, blacksmith, 539 Welling
Corner Joseph, engineer, 41 Versailles
CORNISH REV. GEORGE, M.A., prof classics and history in McGill univ east wing McGill college, 303 Sherbo
CORONER'S OFFICE, Joseph Jones, for the district of Montreal, 44 Little S h 68 St Denis
Corp Thomas, watchman, r 28 St Alex
CORPORATION OF MONTREAL, Glackmeyer, clerk, City hall, 137 St
Corrigan Gabriel, trader, Côte St Paul
CORRIGAN HENRY, Shakspeare inn, François Xavier
Corriveau David, butcher, 175 Wolfe
Corriveau Ferdinand, shoemaker, 388 P
Corse J. T., exchange broker, 261 Univ
Corse Norton B., 76 University
Corse William, machinist, 38 Versailles
Corsin Alexis, carter, 24 St Adolphus
Cosgrove John, storeman, 134 Vitré
Cosgrove Patrick, laborer, 142 McCord
Cosgrove Timothy, carter, 78 Murray
COSMOPOLITAN HOTEL AND RE RANT, Angelo M. F. Gianelli, propr Place d'Armes
Cossé Bélonie, joiner, 115 Durham
COSTELLO & DONAHOE, saloon, Bonaventure
Costello Henry, grocer, 181 Wellington
Costello John, carpenter, 106 Shannon
Costello Patrick, groceries and liq Vitré cor Chenneville
Costen George, of Thos. Costen & Co St Constant
Costen Thomas, clerk, 212 Mignonne
Costen Thomas, of Thomas Costen & St Constant
COSTEN THOMAS, & CO., gunsmi hangers, and fishing tackle warehou St James and cor Place d'Armes Fortification lane
Costigan John, millwright, 155 Richm
Costigan Patrick, shoemaker, 252 Wil
Costollow John, storeman, 144 St Ma

372 NOTRE DAME STREET, BALTZLY'S PHOTOGRAPH ROO

PRELL & CO., CARPET, OIL CLOTH & CURTAIN WAREHOUSE, 208 & 210 McGILL ST.

. H., school teacher, 158 St Dominique
, Bte. village
ésaire, barkeeper, 214 German
élix, shoemaker, 76 George Hypolite,
Bte. village
aspard, grocer, 109 Barré
eorge, bricklayer, St Henri, Tannery

eorge, plasterer, St Marguerite, Tannery

enri, butcher, 37 Desalaberry
illaire, laborer, 378 Jacques Cartier
an Baptiste, joiner, 570 St Dominique
an F., clerk, 11 Dufresne
oseph, shoemaker, 363 St Bonaventure
ules, navigator, r 1 Schoolhouse
éon, laborer, 113 Seaton
ouis, carter, 68 Canning
ouis, finisher, r 91 St Félix
ndger, photographer, 534 St Mary
rs. Esther, wid Charles, r 28 St Félix
arcisse, carter, 58 Cadieux, St J. Bte.
e
arcisse, storeman, 183 St Constant
livier, gardener, 10 St Monique
aul, laborer, 214 Panet
aul, shoemaker, 193 Panet
ierre, stonecutter, 192 Visitation
omain, carter, r 9 Beaudry
ST. PAUL SHOVEL FACTORY AND
THE WORKS, Frothingham & Work-
proprietors, Côte St Paul
u Mrs. Victoire, wid Félix, 68 Beaudry
Louis D. Réné, advocate, 8 St Hubert
aptain P. E., 51 St Elizabeth
HENRI, cashier Banque Jacques Car-
165 St Antoine
oseph, laborer, r 388 Fullum
éon, stonecutter, 157 Amherst
rs. Harriet, wid Jude, 182 Dorchester
rs. Marguerite, wid Charles, 100 St
nique
STREET CHURCH, rev. H. MacVicar,
ter, head of Cotté
James, bricklayer, 30 Inspector
Mrs. Mary, wid Thomas, 145 St Ur-
e Mrs. E., wid Thomas, 57 St Domi-
, St J. Bte. village
an Cornelius, laborer, 35 Gosford
an Hugh, carter, 548 St Bonaventure
an John, fruit dealer, 135 St Joseph
an Michael, shoemaker, 109 St Urbain
an Patrick, laborer, 160 Etienne
rd Alexandre, joiner, 205 Aqueduct
rd Antoine, conductor, 54 St Constant
rd Auguste, clerk, bds Richelieu hotel,
Vincent
rd Mrs. M., wid J. Bte. A., 44 St Denis
rd Thomas, customs officer, 86 Sanguinet
be Ambroise, G. T. R. conductor, 271
seph

Coulombe Jean Baptiste, joiner, n 38 Sydenham
Coulombe Mrs. Catherine, wid Antoine, 48 St Dominique
Coulsin A., travelling agent, bds 6 Custom House sq
COULSON DUNCAN, manager Bank of Toronto, bds 51 McGill college av
Coultee Mrs., midwife, 21 Woodyard
COULTRY ALEXANDER, butcher, 6 St Anns market, h 128 Richmond
Couper George, of Laing & Couper, bds 172 Mountain
Couper Henry, tinsmith, 26 St Bernard
Courcelle Ferdinand, servant, 148 Dorchester
COURCELLES REMI, grocer, 419 St Catherine
Courchaine Charles, laborer, r 364 Harmony
Courchène Charles, laborer, 366 Fullum
Courselles François Xavier, laborer, Côte St Louis
Coursol Adolphe, carter, n 8 Mount Royal, St J. Bte. village
COURSOL C. J., judge of sessions, office Court house, h continuation St Antoine
Coursolle Casimir, architect, 218 Panet
Coursolle Oswald, painter, 108 Panet
COURT HOUSE, Amable Loiselle, guardian, 177 Notre Dame
Court James, of Court & MacIntosh, 140 St Antoine
COURT & MACINTOSH, accountants, North British and Mercantile Insurance Co.'s building, 11 Hospital
COURT OF APPEAL, Court house, 177 Notre Dame
COURT OF QUEEN'S BENCH, Court house, 177 Notre Dame
Courteau Césaire, laborer, 136 Montcalm
Courteau Julien, joiner, 286 St Constant
Courteau Néré, clerk, 56 Beaudry
Courteau Onésime, shoemaker, 31 George Hypolite, St J. Bte. village
Courtemanche Abraham, grocer, 404 Lagauchetière
Courtemanche Abraham, grocer, 151 Amherst
Courtemanche Alexis, carpenter and joiner, 269 St Mary
Courtemanche Pierre, sawyer, 198 Seigneurs
Courtney James, trader, 26 Colborne av
Courtney John, cabinetmaker, 206 Bleury
Courtney John, laborer, 394 St Patrick
Courtois, Ephrem, laborer, 87 Inspector
Courtois Louis, baker, 77 Durham
Courtois Mrs., wid Louis, 16 St Amable, cor St Vincent
Courtot Olivier, mason, 691 St Lawrence
Courval David, joiner, 99 Sydenham
Courval Eugène, carpenter, 209 St Constant
Courval François, grocer, 106 Durham
Courval Isaac, laborer, 95 St Mary
Courval Jean, clerk, r 209 St Constant
Courval Joseph, carter, 216 Visitation

ZLY'S PHOTOGRAPH GALLERY, 372 Notre Dame St., is newly fitted up.

R. CAMPBELL & CO., CARPET, OIL CLOTH & CURTAIN WAREHOUSE, 208 & 210 McGILL

Courval Jules Samuel, shoemaker, 18 Picard lane
Courville Abraham, carter, 90 Shannon
Courville Benjamin, shoemaker, r 110 George Hypolite, St J. Bte. village
Courville Henri, shoemaker, St Henri, Tannery west
Courville Michel, mason, r 132 George Hypolite, St J. Bte. village
Courville Mrs. Emélie, wid P., 158 St Maurice
Courville Pierre, hotelkeeper, Coteau St Augustin, n tollgate
Courville Xavier, trader, St Léon lane
Cousineau Célestin, laborer, Bourget, Coteau St Augustin
Cousineau François Xavier, laborer, Coteau St Pierre
Cousineau Jean Baptiste, shoemaker, Notre Dame, Tannery west
Cousineau Joseph, carpenter, St Philippe, Tannery west
Cousineau Mrs. M., wid Thomas, dry goods, 422 422 St Joseph
Cousineau Pierre, laborer, 24 Dubord
Cousineau Thomas, tailor, 420 St Joseph
Cousineau Vital, ginger beer, 189 Panet
Couter Paul, servant, r 13 Bisson
Coutlée James, clerk, 45 Victoria
Coutlée Jean Baptiste, laborer, 55 St Ignace
Coutlée Mrs. Rosalie, wid Gabriel, 70 Barré
Coutu Charles, butcher, 128 Beaudry
Coutu François Xavier A., clerk, 74 St Lawrence, St J. Bte. village
Coutu Gilbert, notary, 16 St Elizabeth
Coutu Henri, butcher, 128 Beaudry
Coutu J. F. G., notary, 36 St Vincent, h 16 St Elizabeth
Coutu Joseph, joiner, 42 Mountain
Coutu Léon, trader, 63 Visitation
Couture Abraham, baker, 3 St Dominique, St J. Bte. village
Couture Daniel, carter, 20 Beaudry
Couture Joseph, plasterer, 6 Mignonne
Couture Louis, laborer, r 68 Fullum
Couture Louis, trader, 138 Visitation
Couture Maurice, customs officer, 51 Campeau
Couturier Mrs., milliner, 229 St Lawrence
Couvillon François, traveller, lane off 68 Dufresne
Couvillon Guillaume, gardener, 165 St Martin
Couvrette Adolphe, carpenter, 67 Visitation
Couvrette Alphonse, upholsterer, 254 St Joseph
Couvrette Miss Elizabeth, fruits, 124 Wellington
Couvrette Miss Emérance, dressmaker and dry goods, 252 St Joseph
Couvrette Mrs. Julie, wid Charles, 64 Montcalm
Couvrette Pierre, joiner, 297 German
Covey Mrs. Maria, wid J., milliner, 17 St Antoine
Cow John, finisher, Forfar
Cowan Alexander, agent, 671 Dorchester
Cowan Alexander, storeman, 194 St C Borromée
Cowan Amos, foreman, 116 St George
Cowan David, turnkey, 22 Desalaberry
COWAN & DESAUTELS, manufacturers importers of hats, caps and furs, 416 Dame cor St Peter
Cowan Dr. James P., 72 Parthenais
Cowan John, commission merchant, 52 D
Cowan John, of Henry Chapman & Co St James Club, Dorchester cor Univers
Cowan Miss Jane, dressmaker, 115 St Law
Cowan Mrs. Elizabeth, wid Hugh, 455 St rence
Cowan Mrs. Elizabeth, wid William, 83 D mond
Cowan Mrs. Theresa, wid William, 52 Ge
Cowan Peter, clerk, bds 72 McGill Colleg
Cowan Richard W., of Cowan & Desaute Sanguinet
Cowan Robert, 551 St Joseph
Cowan Robert, joiner, 72 Cathcart
COWAN ROBERT C., advocate, 9 St L h 83 Drummond
Cowan Thomas, carter, 280 St Constant
Cowan Thomas, shoemaker, Côte St Louis
Cowan William, 83 Drummond
Cowan William, trader, 22 St Columban
Cowell James, clerk, 126 Nazareth
Cowey John, laborer, 208 Aqueduct
Cowie A. M., of Leeming & Cowie, 249 D mond
Cowie James, laborer, 161 St Maurice
Cowie Mrs. Ann, wid William, 134 Up Urbain
Cowie Mrs. L., wid A. F., 251 St Antoine
Cowie Wm., carter, 10 Roy lane
Cowie William, of Sinclair, Jack & Co, Upper St Urbain
Cowley Samuel, storeman, 157 St Maurice
Cowper Peter, machinist, 509 St Bonave

COX & COLLINS, scale manufacture Chenneville

Cox James, clerk, 179 Bleury
Cox James, dealer, 96 Ann
Cox James, shirt and collar manufacto Kent
COX JAMES P., broker, 26 St Sacram 179 Bleury
Cox John, customs officer, 14 Bleury
Cox John, toilet soapmaker, 35 McCord
Cox Patrick J., scalemaker, 235 St Martin
Cox Philip J, of Cox & Stinson, 30 Balm
Cox S. Robert, Lower Lachine road
COX & STINSON, millinery and dressm 303 Notre Dame
Cox T. Henry, of Smith & Cox, Richmo
Cox William, rope spinner, r 14 Gain
Coy P. B., clerk, bds 67 St Antoine
Coy Patrick John, laborer, 741 Ontario

B. F. BALTZLY'S PHOTOGRAPHIC GALLERY, 372 NOTRE DAME STR

MPBELL & CO., CARPET, OIL CLOTH & CURTAIN WAREHOUSE, 208 & 210 McGILL ST.

obert, laborer, 741 Ontario
Edward, customs officer, 51 Hermine
Edward, jun., clerk, r 540 Dorchester
Edward, of E. & P. Coyle, 198 Parthenais
Edward & Patrick, rope manufactory, thenais
Elie D., Drovers exchange, 57 Guy
E JAMES, ropemaker, St Catherine n thenais
Mrs. M., wid J., laundress, 97 Jacques tier
Mrs. Mary, wid Edward, 86 Parthenais
P. J., advocate, 50 Little St James
Patrick, of E. & P. Coyle, 196 Parthenais
Wm., gardener, 13 St Félix
n Matthew, laborer, 15 Smith
G ALEXANDER, painter, glazier and erhanger, 179 Fortification lane, h 148
Charles A., taxidermist, 135 St Urbain
G DAVID J., warehouseman, produce general commission merchant, 26 Found-, h 772 St Catherine
Hugh, clerk, 95 Duke
Isaie, cabinetmaker, 504 St Bonaventure
James, clerk, 52 Wolfe
IG JAMES PETER, pianoforte manu-acturer, 122 and 124 St Lawrence, h 98 Sanguinet
John, 68 University
John, commission merchant, 23 German
John, cooper, 23 Canning
John L., clerk, 23 German
Joseph, clerk, 25 Hermine
Michael, clerk, 50 Panet
Miss Margaret, dressmaker, 54 Chenne-e
e John, trader, 378 St Antoine
Mrs. Jane, wid Robert, 99 Prince
K ROBERT, M.D., physician and surgeon, Place d'Armes hill, cor Craig
IP G. B., advocate, 59 Gt St James, h 70 er St Urbain
Thomas, of David Torrance & Co., 70 er St Urbain
E & BAIRD, commission merchants, 8 n exchange, 1 St John
Robert, clerk, 213 St Joseph
Thomas A., of Crane & Baird, 273 Bleury
haw Mrs. Mary, wid Robert, tavern, 576 llington
THERN & CAVERHILL, wholesale hard-e, agents for Victoria rope walk and lle Montagne Zinc Co., Caverhill's build-, 61 St Peter
ern James, of Crathern & Caverhill, 94 ton av
ern Thomas, of Kerry Bros. & Crathern, Bleury
n Anthony, laborer, 232 William

CRAVEN & FARRAR, importers and dealers in all kinds of foreign and domestic fruit, cigars, confectionery, shell fish, &c., &c., 235 McGill

Craven George, laborer, 116 Prince
Craven Lawrence, carter, 136 Prince
Craven Thomas, laborer, 21 Shannon
Craven Wm. J., of Craven & Farrar, 71 St Antoine
Crawford Alexander, Petite Côte
Crawford Alexander, laborer, 142 St Martin
Crawford Andrew, 291 St Antoine
CRAWFORD & CO., merchants, 354 St Paul and 286 Commissioners
Crawford David, clerk, 24 Cathcart
Crawford David, of Baird & Crawford, 225 Bleury
Crawford George, storeman, 118 Nazareth
Crawford James, of James Crawford & Co., Lachine
CRAWFORD JAMES, & CO., wholesale tea, wine and spirit merchants, 19 St Sacrament
Crawford James D., of Budden & Crawford, 1 Metcalf terrace, Côte St Antoine
Crawford John, Verdun, Lower Lachine road
Crawford John M., Verdun, Lower Lachine road
Crawford Miss, 329 St Antoine
Crawford Mrs. Margaret, wid N., 225 Bleury
Crawford Ninian, clerk, 190 St George
Crawford Robert, of Crawford & Co., 291 St Antoine
Crawford William, laborer, 231 St Bonaventure
Crawford William, tenter, 275 Seigneurs
Craymore James, watchman, 254 Wellington
Crean J. F., commission agent, 309 Commissioners
Crean Mrs. C., wid Charles, huckster, 63 College
Crebassa C. S., watchmaker, 461 St Mary
Creelman Matthew, grocer, 477 St Joseph
Creig Robert, clerk, bds 22 St Henry
Creighton Francis, laborer, 75 Dalhousie
Creighton James, tailor, 28 Anderson
Crémont Mrs. Adèle, wid Louis, 528 St Joseph
Cremour Mrs. Rosana, wid John, huckster, 26 St Lawrence market, h 207 St Urbain
Crépeau Alexis, laborer, 59 St Philip
Crépeau Antoine, shoemaker, 362 St Catherine
Crépeau Jérôme, laborer, 313 Jacques Cartier
Crépeau Joseph, carter, 97 Barré
Crépeau Joseph Fabien, laborer, 82 Dorchester
Crépeau Mrs. Cecile, wid D., laundress, r 87 Sanguinet
Crépeau Mrs. Eleonore, wid Joseph, 278 Mignonne
Cretot George, grocer, 3 Murray
Crevier Alfred, conductor, 134 St Martin
CREVIER ANTOINE, groceries, wines and liquors, 266 Jacques Cartier

TZLY'S Photographs give great depth and brilliancy, Gallery 372 Notre Dame.

R. CAMPBELL & CO., CARPET, OIL CLOTH & CURTAIN WAREHOUSE, 208 & 210 McGILL

Crevier Augustin, carter, Côte St Louis
Crevier Augustin, jobber, r 131 St Bonaventure
Crevier Augustin, trader, Côte des Neiges
Crevier Celestine, confectioner, 345 St Joseph
Crevier Daniel, clerk, 53 Labelle
Crevier Evangeliste, tanner, 14 Robin lane
Crevier François, shoemaker, 447 St Joseph
Crevier George, pork butcher, 12 Bonsecours market, h 304 Amherst
Crevier Joseph W., joiner, 300 Amherst
Crevier Laurent, clerk, 499 St Lawrence
Crevier Louis C., confectioner, 99 St Lawrence
Crevier Mrs. Sophie, wid J. B., Côte St Louis
Crevier Napoléon, saw polisher, 3 Metcalf lane
Crevier Pierre, notary, 19 Grothé
CREVIER & POITRAS, tinsmiths and general stove warehouse, 427 Notre Dame
Crevier Toussaint, of Crevier & Poitras, 16 Vallée
Crevier Zéphirin, stonecutter, 354 Jacques Cartier
Crewdson J. E., agent for Walter Marriage, bds 100 St Bonaventure
Cribb John, carpenter, 15 Vallée
Cribb Mrs. Ellen, wid Thomas, 131 St George
Cribb William, carpenter, 10 Brewster
Crilly John, staff-drill instructor, Ontario, between St Charles Barromée and St Urbain
Crispo Francis, chief clerk customs, 23 Victoria
CRITCHLEY WILLIAM, clerk, St George's church, 45 St Joseph
Crochétière Edouard, nailmaker, St Augustin, Tannery west
Croiseau Maxime, tobacconist, 105 Wolfe
Cromack James, of James Cromack & Co., bds Canada hotel, 17 St Gabriel
CROMACK JAMES, & CO., importers and manufacturers of fancy woollen tweeds; mills, Helmsforth, England; 85 St Peter
Crompton James, clerk, 33 Sanguinet
Cronan Cornelius, carter, 227 St George
Cronin Miss A. L., academy, 602 St Mary
Cronin William F., bookkeeper, 602 St Mary
Crosbie John, conductor, 84 Mountain
Crosbie John, laborer, 23 Jurors
Crosby Charles, drygoods, 403 St Mary
Crosby John, bookkeeper, 62 Aylmer
CROSBY PETER A., reporter, 18 Bleury
Cross A., of Cross & Lunn, 679 Sherbrooke
CROSS & LUNN, advocates, Merchants Exchange court, 10 Hospital
CROSS MISSION CHURCH, Marlborough, Hochelaga
Cross Peter, laborer, 119 College
Cross Thomas, laborer, 41 Dorchester
CROSSEN C., saloon, 7 St Amable
Crossy Mrs. Mary, wid William, 33 Blake
Croteau J. Bte, carter, r 165 Montcalm
Croteau Napoléon, furrier, 62 George Hypolite, St J. Bte. village
Crotty Michael, 32 Berri
Crow captain T., Royal artillery, 918 chester
Crow John, blacksmith, 37 St Bonaventure
Crow John, laborer, 584 St Mary
Crow Matthew, laborer, 35 McCord
Crow Michael, bookkeeper, 43 McCord
Crow Patrick, laborer, 5 Basin
Crow Thomas, boilermaker, 56 Chaboillez
Crow Thomas, laborer, 96 Shannon
Crowder Mrs. Louise C., wid William, German
CROWE JOHN, black and white smith, hanger, general jobber &c., 37 St Bonaventure, h 25 Vallée
CROWHURST WILLIAM, Prince of saloon, 32 St Paul
Crowhurst Wm. John, confectioner, 36 St
CROWLEY DANIEL, pork butcher, 35 cours market, h 62 St Elizabeth
Crowley John, hotelkeeper, 165 Vitré
Crowley Mrs. Julia, laundress, 79 Cemetery
Crowley Mrs. Mary, wid James, fruit, 136
Crystal Palace, 931 St Catherine
Cuddihy Michael, fruit dealer, 26 Sanguinet
Cuddihy Richard, laborer, 46 Smith
Cuddy John, drygoods, 529 St Mary
Cuddy John, waiter, 41 Jurors
Cuddy Michael, drygoods, 511 St Mary
Cuddy Michael, storeman, 157 Wellington
Cuff Matthew, carter, 192 Papineau road
Cuilièrier Joseph, laborer, 100 St Félix
Cullan James, clerk, 15 Dumarais
Cullen James, of Cullen & Wesson, 163 lington
Cullen John, switchman, 77 Canning
Cullen Terence, clockmaker, 180 Wellington
Cullen & Wesson, bellhangers and locksmiths, 56 St John
Cullin Dennis, butcher, 25 St Anns market Prince
Cullin Mrs. Margaret, wid William, 25 St market, h 60 Prince
Cullinan Andrew, city detective, 147 College
Cullinan Patrick, driver, 33 Dupré lane
Cullins Daniel, grocer, 213 Lagauchetière
Cully Samuel, blacksmith, 48 Jacques Cartier
Cumberling Thomas, laborer, Coteau St gustin n tollgate
Cumming W. B., St James club, cor Dorchester and University
Cummings E., bookkeeper, 86 Cadieux, Bte. village
Cummings Joseph, scythe manufacturer, St Paul
Cummings Michael, laborer, 196 Chatham
Cummings Patrick, customs officer, 150 housie
Cummings Thomas, mason, 87 Guy
Cummins Edward, laborer, 83 Kempt
Cummins Thomas, laborer, 205 Ottawa
Cundill Francis, of Francis Cundill & Co., University

372 NOTRE DAME STREET, BALTZLY'S PHOTOGRAPHIC INSTRUME

AMPBELL & CO., CARPET, OIL CLOTH & CURTAIN WAREHOUSE, 208 & 2 McGILL ST.

DILL FRANCIS, & CO., wholesale drug-
s, 32 Lemoine
iff Thomas, trader, 65 College
ingham Alexander, carpenter, 40 St Pat-
k
ingham Charles, of William Cunningham
on, 200 St Denis
ingham Christopher, carter, 134 Prince
ingham Daniel, blacksmith, 13 Smith
ingham David, carter, St Rose de Lima,
eau St Augustin
ingham David, gas meter inspector, 48
enneville
ingham George, patternmaker iron work,
Ottawa
ingham James, carter, 130 Murray
ingham James, laborer, 122 Prince
ingham James, laborer, r 290 William
ingham James, marblecutter, 93 Bleury
ingham James, shoemaker, r 45 Prince
ingham John, grocer, 101 Colborne
ingham John, grocer, 545 Lagauchetière
ingham John, plumber, 4 Dumarais
ingham John, tavern, 189 Water
ingham Michael, laborer, 56 Kempt
ingham Mrs. Ann, wid William, 93 Bleury
ingham Mrs. Elizabeth, wid George, 74
borne
ingham Samuel, carter, 130 Murray
ingham Terence, laborer, 15 Jurors
ingham Thomas, laborer, r 167 McCord
ingham Thomas, storeman, 3 St Gene-
ve
ingham W., tobacconist, 124 Notre Dame
NINGHAM W., & SON, general and com-
sion merchants, 4 Union buildings, 43 St
nçois Xavier
ingham William, cabinetmaker, 263 Seig-
rs
ingham William, confectioner, 312 St
eph
ingham William, of William Cunningham
on, 200 St Denis
NINGHAM WILLIAM, tobacconist, 124
re Dame
ingham William, upholsterer, 84 St
orge
NINGHAM WILLIAM H., sculptor and
ler in foreign and American marbles, 91
ury, h 93 Bleury
François, cook, 481 Craig
y Michael, laborer, 300 William
y Mrs. Margaret, wid James, 141 St Alex-
er
y Patrick, shoemaker, 42 Jurors
te Antoine, carter, 27 St Paul
RAN & GRENIER, advocates, 44 Little St
nes
n Hugh, driver, 524 Dorchester
n J. J., of Curran & Grenier, 78 Wil-
n
n James, laborer, Manufacturers

Curran James, painter, 139 Colle
Curran John, carpenter, Manufactu rs
Curran John, provision merchant, 7 William
Curran John, tailor, 48 Shannon
Curran John, trader, 143 College
Curran Maurice, trader, 37 St Maurice
Curran Mrs. Ann, wid John, laundress, Manufacturers
Curran Mrs. Jane, wid Charles, 125 Colborne
Curran Mrs. Jane, wid William, 585 Lagauchetière
CURRAN PETER, clothes dealer, 121 St Joseph
CURRAN REV. W. B., M.A., incumbent of St Stephen's church, 22 St Monique
Currie Alexander, 587 St Catherine
Currie Francis Paterson, of W. & F. P. Currie & Co., 89 German
Currie James, ship joiner, 465 William
CURRIE W. & F. P., & CO., drain pipes, 20 William. *See Advertisement page* 10
Currigan Joseph, cooper, 235 Seigneurs
Currigan Mrs. M., wid Patrick, 70 Hermine
CURRY BENJAMIN S., managing director Petroleum Gas Co., 156 Gt St James, h Longueuil
Curry Francis, fruit store, 1 Perrault lane
Curry Michael, dry goods, 2 Wolfe
Curry Michael, laborer, 31 Condé
Curry Mrs. Mary Ann, wid Duncan, 47 Mountain
CURRY W. A., estate agent, 84 Gt St James, h 9 Durocher
Curry William, fireman, 4 St Patrick
Curry William, laborer, 347 Wellington
Curtain John, farmer, r 540 Dorchester
Curtin Patrick, gardener, 167 Durocher
Curtin Phillip, expressman, 89 Wellington
Curtis William, painter, 156 Etienne
CUSACK BROTHERS, coach and sleigh manufactory, 779 Craig
Cusack Charles J., produce merchant, 33 St Nicholas, h 4 Phillips place, Beaver hall
Cusack John, laborer, 42 Seminary
Cusack John, of Cusack Brothers, 34 Latour
Cusack John, tailor, 154 McCord
Cusack M., of Cusack Brothers, 32 Latour
Cusack Patrick, of Cusack Brothers, 43 Latour
Cushing Charles, student, 145 Metcalf
Cushing Lemuel, jun., M.A., B.C.L., of Cushing & Trenholm, 145 Metcalf
Cushing Mrs. E. L., wid Frederick, 1252 St Catherine
CUSHING & TRENHOLM, advocates, 38 St John
Cusson Alexis, groceries, wines and liquors, 185 St Paul, h 11 German
Cusson Amable, shoemaker, 38 St David lane
Cusson Ambroise, carter, 316 Visitation
Cusson Antoine., carter, 272 Sanguinet
CUSSON ATHANASE, carriage and sleigh maker, 469 St Joseph

NSTRUME ICALS, ROOMS, AND ALL ARE NEW, AND OF THE FIRST QUALITY.

R. CAMPBELL & CO., CARPET, OIL CLOTH & CURTAIN WAREHOUSE, 208 & 210 McGILL

Cusson Barnaby, joiner, 45 Durham
Cusson Benjamin, shoemaker, Côte St Louis
Cusson Charles, laborer, Côte St Paul
Cusson Dominique, carriagemaker, 149 Panet
Cusson Eugène, tinsmith, 10 Emery
Cusson François, joiner, r 210 Mignonne
Cusson François Xavier, undertaker and carriage maker, 115 St Joseph
Cusson Jean Bte., sen., carter, 53 St Dominique, St J. Bte. village
Cusson Joseph, laborer, 145 Panet
Cusson Jos., stonecutter, 4 Lagauchetière lane
Cusson Léon, clerk, 41 St David lane
Cusson Michel, grocery, 79 Durham
Cusson Mrs. I., wid François, 185 Jacques Cartier
Cusson Mrs. Josephte, wid G., laundress, 511 Dorchester
Cusson Narcisse, laborer, 379 Visitation
Cusson Olivier, moulder, 42 St David lane
Cusson Onésime, axemaker, Côte St Paul
CUSSON XAVIER, coffinmaker, 113 St Joseph
Cusson Zotique, tinsmith, Leduc lane, off 235 St Dominique
CUSTOM HOUSE, A. M. Delisle, collector, John Lewis, surveyor, Custom house sq, St Paul
CUSTOMS EXAMINING WAREHOUSE, 14 Common
CUTHBERT R., & SON, Dominion brass works, 101 and 103 Queen, *See Advertisement*
Cuthbert Robert, of R. Cuthbert & Son, 91 Queen
Cuthbert Thomas, painter, Magdalen
Cutler John, carpenter, 118 Prince
CUTLER JOHN, grocery and tavern, 737 Craig
Cutler Peter, trader, 57 Richardson
Cutter Samuel, whitesmith, 176 Seigneurs
CUVILLIER & CO., general merchants, 17 St Sacrament
Cuvillier Jean, carpenter, 114 Versailles
Cuvillier Joseph, laborer, 100 St Félix
Cuvillier Maurice, of Cuvillier & Co., 23 St Denis
Cuvillier Miss, 23 St Denis
CYPIHOT & BROTHER, batters and furriers, sign of the lion and the bear, 376 Notre Dame
Cypihot Louis, baker, 517 St Bonaventure
Cypihot Théodule, of Cypihot & Brother, 467 St Mary
Cyr Adolphe, butcher, 56 George Hypolite, St J. Bte. village
Cyr Adolphe, carpenter, Lemaire, Tannery west
CYR CYRILLE, photographer, 111 St Charles Borromée
Cyr Daniel, joiner, St Marguerite, Tannery west
Cyr Joseph, laborer, n 114 St Lawrence, St J. Bte. village
Cyr Michel, carpenter, 116 St Lawrence, St J. Bte. village
Cyr Michael, plasterer, Basin
Cyr Mrs. Sophie, wid Jean Bte., 111 St Charles Borromée
Cyr Vincent, laborer, 128 St Urbain
Cyrie Adolphe, laborer, 7 Allard
Dabien Mrs. Marianne, wid Hyacinthe, 136 Visitation
DACKUS FREDERICK, Shades saloon, Notre Dame cor St Alexis
Dacy Mrs. Margaret, wid Daniel, r 513 Dorchester
Dagen Gaspard, notary, 589 St Catherine
Dagenais Adolphe, quarryman, Côte St Louis
DAGENAIS ADOLPHUS, M.D., physician & surgeon, 233 Lagauchetière
Dagenais Edouard, laborer, 111 George Hypolite, St J. Bte. village
Dagenais Firmin, laborer, 222 Montcalm
Dagenais Flavien, butcher, 434 St Joseph
Dagenais François, 10 Poële lane
Dagenais François, laborer, 216 Aqueduct
Dagenais François, laborer, Hochelaga
Dagenais François, laborer, 306 Panet
Dagenais François, laborer, 108 Seaton
Dagenais François X., laborer, 91 St Dominique, St J. Bte. village
DAGENAIS J. C., merchant tailor, 12 St Lambert
Dagenais Jean Bte., laborer, St Philippe, Tannery west
Dagenais Joseph, nailmaker, St Augustin, Côteau St Augustin
Dagenais Joseph, tailor, 13 St Justin
Dagenais Jules, laborer, Côte St Paul
Dagenais Louis, laborer, 65 Barré
Dagenais Maxime, shoemaker, 349 Jacques Cartier
Dagenais Miss Lucie, Petite Côte
Dagenais Mrs. A., wid David, r 415 St Mary
Dagenais Mrs. Euphémie, wid Julien, 1 Ba lane
DAGENAIS MRS. MARIE, wid Louis, Sanguinet
Dagenais Napoléon, butcher, 278 St Catherine
Dagenais Narcisse, quarryman, Côte St Louis
Dagenais Pascal, laborer, Côte St Louis
Dagenais Pascal, nailmaker, St Augustin, Côteau St Augustin
Dagenais Pascal, quarryman, Côte St Louis
Dagenais Paul, laborer, Côte St Louis
Dagenais Rémi, carter, Côte St Paul
Dagenais Roseau, carpenter, 306 St Charles Borromée
Dagenais Théophile, trader, 489 St Dominique
Dagenais Thomas, professor, 225 Mignonne
Dagneau Stanislas, medical student, 20 Ba
DAIGLE CLÉMENT, bakery, groceries, wines and liquors, 381, 383 and 385 St Joseph
Daigle Pierre, laborer, Côte St Louis
Daigneau Alexis, carter, St Léon lane
Daigneau Antoine, laborer, Bourget, Côteau Augustin

Excellent Photographs of Children at 372 Notre Dame St., by B. F. BALTZ

CAMPBELL & CO., CARPET, OIL CLOTH & CURTAIN WAREHOUSE, 208 & 210 McGILL ST.

gneau Auguste, laborer, Basin
gneau Charles, baker, 8 Contant
gneau Cyrile, joiner, 71 Campeau
gneau Joseph, laborer, r 179 St Paul
gneault Alexis, saddler, 11 Beaudry
gneault Alfred, undertaker, 122 Murray
gneault François, laborer, 59 Chaboillez
gnon Camille, laborer, 109 Grand Trunk
gnon Jacques, laborer, 74 Kempt
gnon Médéric, conductor, 107 Grand Trunk
kers Benjamin, bookkeeper, 100 Vitré
ly John, carter, 20 Devienne

AILY NEWS, annual subscription $6; MONTREAL WEEKLY TRANSCRIPT $2.—*The* DAILY NEWS *has the largest subscription list of any Morning Paper published in Montreal*—John Lovell, printer and publisher, 23 and 25 St. Nicholas. *See Advertisement, page* 3

enais Basile, trader, 347 St Lawrence
enais H., joiner, 137 Sanguinet
enais Jean, carter, 75 Beaudry
enais Joseph, butcher, 16 St Lawrence market, h 132 Sanguinet
enais Joseph, butcher, 309 German
enais Moïse, clerk, Côte St Louis
enais Mrs. M., wid Louis, 44 St Martin
KERS JAMES, secretary Montreal Telegraph Co., Hochelaga
kin Mrs. A., wid S., 334 St Bonaventure
bec Alfred, of Clarke & Dalbec, bds 80 St Dominique
e Joseph, gardener, Côte des Neiges
ey George, laborer, r 100 Kempt
ey John J., assistant ticket agent, St Bonaventure depôt
LEY JOSEPH HENRY, Government emigration agent, 303 Commissioners, h 155 Bleury
gleish Robert, office keeper, 31 Notre Dame
ière Xavier, laborer, 51 Canning
laire Casimir, carriagemaker, 243 Seigneurs
laire Joseph, trader, Hochelaga
rymple James, storeman, 96 Queen
rymple John, sawyer, 101 Forfar
rymple Mrs., wid John, 85 Forfar
ton Daniel, trader, 142 Wellington
ton James, laborer, 10 Olier
ton John, 19 Devienne
ton John, carter, 36 Chaboillez
ton Miss Mary, seamstress, 12 St Monique
ton W., of W. Dalton & Co., bds 491 Dorchester
LTON W., & CO., booksellers, stationers and news dealers, 64 Gt St James
y A. D., of A. D. Daly & Co., 14 Latour
DALY A. D., & CO., crockery, china and glassware, cutlery, fancy goods, toys, lamps, wholesale and retail, 11 Bleury
Daly Cornelius, trader, 116 Prince
Daly James, laborer, 113 St Félix
Daly John, laborer, 35 McCord
Daly Martin, boot crimper, 522 St Mary
Daly Michael, coachmaker, 99 Fortification lane
Daly Mrs. Jane, wid James, 115 Murray
Daly Peter, laborer, 35 McCord
Daly William, laborer, 37 Fullum
Dalziel James, storeman, 34 Bronsdon lane
Dame Hector, scythe maker, Côte St Paul
Damien Moïse, joiner, 126 St Martin
Damien Thomas, boot and shoe maker, 661 St Lawrence
DAMOUR ALFRED, notary, 394 St Mary
Damour Louis, shoemaker, 235 St Constant
Damour Louis A., notary, 398 St Mary
Damour Pierre, off 114 St Dominique
Damour Pierre, shoemaker, 228 St Charles Borromée
Dampierre Louis, shipcarpenter, 166 Richmond
Danaly Mrs. C., wid Lawrence, 151 Duke
Dandurand A., carpenter, 34 Inspector
Dandurand D., clerk, 89 St Joseph
Dandurand François, laborer, 82 Seminary
Dandurand Gédéon, shoemaker, Lemaire, Tannery west
Dandurand Louis, blacksmith, 20 St Gabriel
Dandurand Pierre, laborer, St Germain, Tannery west
Dandurand Roger, carpenter, 28 Inspector
Dandurand Roger, shoemaker, St Henri, Tannery west
Dandurand Thomas, printer, 64 Panet
DANGERFIELD WILLIAM, boots and shoes, Cathedral block, 275 Notre Dame, h 87 St Constant. *See Advertisement*
Daniel Charles, laborer, 49 Visitation
Daniel François Xavier, carter, n 100 Cadieux, St J. Bte. village
Daniel P. S., printer, 9 St Thérèse, h 87 Sanguinet
DANIEL REV. CHARLES E., assistant minister St John the Evangelist chapel, 307 St Urbain
DANIEL REV. F., Seminary of St Sulpice, 320 Notre Dame
Daniel William, printer, 185 Sanguinet
Daniels Edward, butcher, 55 Amherst
Danis Etienne, carter, 150 Barré
DANIS GEORGE, editor Le Nouveau Monde, 386 Dorchester
Danis Joseph, nailmaker, 1 Cemetery
Danis Joseph, boot and shoemaker, r 12 St David lane
Danis Miss Onésime, dressmaker, 135 St Charles Borromée
Dann Thomas, bootcutter, r 11 Roy lane
Dannian W. H., silversmith, 531 St Lawrence

LTZLY'S PORTRAITURE, AT 372 NOTRE DAME STREET, IS VERY FINE.

R. CAMPBELL & CO., CARPET, OIL CLOTH & CURTAIN WAREHOUSE, 208 & 210 McGILL ST.

DANSEREAU ARTHUR, B.C.L., advocate, editor La Minerve, 101 St Louis
Dansereau Charles H. P., tanner, 437 St Joseph
Dansereau Nazaire, boardinghouse, 8 St Claude
Dansereau Pierre., of Thomas Wilson & Co., 47 Sanguinet
Dansereau Pierre, stonecutter, 102 St Félix
Daoust Adolphe, boardinghouse, 41 St Paul
Daoust Alexander, cooper, 446 St Joseph
Daoust Antoine, laborer, Côte St Paul
Daoust Augustin, shipcarpenter, St Philippe, Tannery west
Daoust Barthélemi, contractor, St Philippe, Tannery west
Daoust Benjamin, laborer, Côte St Paul
Daoust François, joiner, St Henri, Tannery west
Daoust Hormisdas, finisher, Basin
Daoust Jean Baptiste, laborer, 81 Barré
Daoust Joseph, laborer, 232 Dorchester
Daoust Joseph Adolphe, student, 28 St Vincent
Daoust Magloire, joiner, 28 Panthaléon, St J. Bte. village
Daoust Maurice, butcher, 63 George Hypolite, St J. Bte. village
Daoust Maurice, grocer, 623 St Lawrence
Daoust Moïse, mason, St Louis, Tannery west
Daoust Mrs., boardinghouse, 73 Common
Daoust Mrs. Lucie, wid J., 243 St Mary
Daoust Mrs. Marguerite, wid Amable, 26 Dubord
Daoust Mrs. Zoé, wid François Xavier, Brodie, Tannery west
Daoust Olivier, brewer, 51 Amherst
Daoust Olivier, baker, 29 St Paul
Daoust Silvani, clerk, 567 St Mary
Daoust Thomas, furrier, 28 Panthaléon, St J. Bte. village
Daoust Xavier, pilot, 106 Barré
Daoust Zéphirin, saloon, 402 St Joseph
Daraouge Balthazar, 210 College
Darcy James, messenger, City hall, 186 St Paul
Darcy Michael, policeman, 128 Kempt
DAREY PROFESSOR P. J., McGill university, h 106 University
Darker David, laborer, 85 Craig
Darling Adam, merchant, 12 Berthelet
Darling Andrew, tailor, 141 St Constant
DARLING & BRADY, soap and candle manufacturers, 96 St Charles Borromée. *See Advertisement*
Darling David, of Darling & Brady, 98 St Charles Borromée
Darling Miss Jane, boarding house, 103 St Urbain
Darling R., of Gibb & Co., 277 St George
Darling Thomas, of Wm. Darling & Co., 2 St Lawrence, St J. Bte. village
Darling William, 108 St Hubert
Darling William, of Wm. Darling & Co., Bloomfield house, Hochelaga
DARLING WILLIAM, & CO., iron merchants, English and German hardware, English and German writing and printing papers, stationery, and fancy goods, 30 St Sulpice
Darouge B., 210 College
Darpentier Jesube, laborer, 123 Richardson
Darpentigny Moïse, joiner, 211 Sanguinet
Darpentigny P., grocer, 45 Canning
Darragh Hugh, 111 Bleury
DARRAGH JAMES, groceries, wines and liquors, 55 Aylmer cor Berthelet
Darragh Mrs. Bridget, wid Peter, 57 Berthelet
Darragh Mrs. Jane, wid rev. William, 202 St George
Darragh Patrick, grocer, 328 St Catherine
Darragh Patrick, milkman, 59 Gain
Darrer Daniel, carpenter, 79 Ottawa
Dart George, joiner, 133 St Urbain
DART REV. WILLIAM, B. A., city missionary in connection with St George's Episcopal church, 740 St Catherine
Darveau Joseph, joiner, 632 St Joseph
Darwood John, brakeman, 179 Centre
Dasilva Pierre, cabinetmaker, 113 Laganchetière
DATE JOHN, plumber, gasfitter, brassfounder and coppersmith, 657 Craig, h 655½ Craig *See Advertisement*
Daudelin Augustin, laborer, 91 Inspector
Daudelin Jean Bte., laborer, 98 Dufresne
Daudelin Louis, policeman, 350 St Catherine
Daunais Alfred, policeman, 173 Wolfe
Daunais Cléophas, porkbutcher, 2 Bonsecours market, h 247 St Constant
Daunais Joseph, shoemaker, 13 St Ignace
Dauphin Charles, sculptor, 180 St Denis
Dauphinais Joseph, caulker, 236 Aqueduct
Dauphinais Zéphirin, laborer, 206 Aqueduct
Davenport Wm., bookkeeper, 31 St Antoine
Davey John, laborer, 513 Wellington
Davey Patrick, shoemaker, r 150 St Maurice
DAVID A. H., M.D., physician and surgeon, 9 Beaver hall terrace
David A. M., importer and general hardware and customs agent, 409 St Paul, h 39 Victoria
David Amable, carpenter, 192 St Elizabeth
David Basile, shoemaker, 13 Allard
David Charles, clerk, 17 Sanguinet
David David, grain dealer, 13 Bonsecours market, h 246 Amherst
DAVID E. D., registrar and treasurer Trinity house, Harbor Commissioners building, 2 Custom house sq., h 39 Victoria
DAVID EDOUARD, artificial flower and feather manufacturer, 94 Notre Dame
David Etienne, farmer, Petite Côte
DAVID FERDINAND, alderman, 196 St Denis
David Fleury, groceries, 81 Montcalm
David François, cooper, 278 St Catherine
DAVID GUILLAUME, general agent, 31 St Vincent, h 384 Jacques Cartier
David J. A., of David & Valois, 50 St Denis

BALTZLY'S Photographic Light, 372 Notre Dame, is one of the finest in the city

. CAMPBELL & CO., CARPET, OIL CLOTH & CURTAIN WAREHOUSE, 208 & 110 McGILL ST.

avid Jean Baptiste, carpenter, 655 St Joseph
avid Jean Baptiste, stone cutter, 163 Beaudry
avid Joseph, carter, 264 Panet
avid Joseph, mason, 1 Robin lane
avid Joseph, plasterer, 67 St Constant
AVID LOUIS, contractor, 66 St Lawrence, St J. Bte. village
avid Louis, joiner, 123 Sanguinet
avid Louis, laborer, 46 Mignonne
avid Luc, dealer, 39 St Lawrence market, h 252 St Constant
avid Luc, laborer, r 252 St Constant
avid M. E., 706 Sherbrooke
avid M. F., advocate, 31 St Vincent, bds 193 St Elizabeth
avid Magloire, joiner, 97 Cemetery
avid Maxime, clerk, 289 St Lawrence
avid Maxime, merchant tailor, 42 Montcalm
avid Maxime O., tailor, 42 Montcalm
avid Mrs. Suzanne, wid Basile, 67 St Constant
avid Narcisse, tanner, 84 Beaudry
avid Pierre, carter, Côte St Louis
avid Théophile, carter, 54 Cadieux, St J. Bte. village
avid Toussaint, laborer, St Augustin, Coteau St Augustin
AVID TUCKER, coal and general commission merchant, 78 McGill, h 42 Beaver hall terrace
AVID & VALOIS, advocates, 20 St Gabriel
avidson Alexander, jun., clerk, 63 McGill college av
AVIDSON ALEXANDER, marine inspector, 63 McGill college av
avidson Bromby, gardener, Côte St Paul
AVIDSON CHARLES P., advocate, 60 Little St James, h 63 McGill college av
avidson D. S., clerk, 278 St George
avidson Edward, furdresser, 38 St Margaret
avidson George, clerk, bds 207 Bleury
avidson Isaac B., trader, 58 City Councillors
avidson J. D., clerk, 14 Mayor
avidson J. H., bookkeeper, 14 Mayor
avidson James, farmer, Côte St Antoine
avidson James, furrier, 60 St Margaret
avidson James, gardener, St Marguerite, Tannery west
avidson James, hotel, n 49 George Hypolite, St J. Bte. village
avidson John, clerk, 63 McGill college av
avidson John, farmer, Côte St Paul
AVIDSON & KERR, wholesale manufacturers of japanned, planished and stamped tinware, 22 and 30 Hospital
AVIDSON LEO H., advocate, 84 Gt St James, h 11 Mayor
avidson Thomas, of Davidson & Kerr, 722 Lagauchetière
avidson Thomas, of MacDougall & Davidson, 92 Union av
avidson W., clerk, 14 Mayor
avidson William, coachman, 415 St Mary
avie J. G., dry goods, 111 St Mary
Davie Pierre, shoemaker, Côte St Louis
Davignon Eugène, clerk, bds 10 Vitré
Davin James, laborer, 33 Murray
Davis Adolphus, engineer, 3 Brewster
Davis B. T., commission merchant, 104 Mansfield
Davis Dr. H. C., dentist, 564 Craig
Davis Edw., warder military prison, Hochelaga
Davis George, tavern, 6 Barrack
Davis George N., commission merchant, 41 Victoria
Davis H. C., of Bernard & Davis, 564 Craig
Davis Henry, dry goods, 226 Bleury
Davis Henry, messenger, 101 Shannon
Davis J. D., teacher and penman Business college, 5 Place d'Armes, bds Richelieu hotel, 45 St Vincent
Davis James, gaol guardian, 15 Durham
DAVIS JAMES, manufacturer and importer of needles, fish hooks and fishing tackle, 13 St Alexander
Davis John, farmer, Côte St Luc
Davis John, laborer, 206 Etienne
Davis John, packer, Manufacturers
Davis John, shoemaker, 94 King
Davis Moses, clerk, 104 Mansfield
Davis Mrs. Elizabeth, wid Wm., 88 St Félix
DAVIS MRS. HANNAH, wid Isaac, Berlin wool, 117 Gt St James, h 82 St Urbain
DAVIS NELSON, customs and forwarding agent and commission merchant, 9 Common, cor Port, h 104 Mansfield
DAVIS SAMUEL, tobacconist, 16 Gt St James, h 11 Brunswick
Davis Thomas, farmer, Côte St Luc
Davis Thomas, fish dealer, 65 College
Davis William, stone cutter, 155 Amherst
Davis Zelic, tobacconist, 574 St Mary
DAVISON JAMES, manager Phœnix Fire Assurance agency, 310 St Paul, h 152 St George
DAWES J. P. & T. A., ale and porter brewers, brewery at Lachine, office 119 Gt St James
Dawes Mark C., beer agent, 45 Aylmer
Dawes Robert, commission merchant, 111 Mignonne
Dawes Thomas, brewer, bds 964 St Catherine
Dawes Thomas, laborer, 18 William
Dawkins William, storeman, 41 St David lane
DAWSON BENJAMIN, 41 McGill college av
Dawson Benj., jun., clerk, 41 McGill college av
DAWSON BROTHERS, publishers, booksellers, stationers, printsellers, bookbinders, news agents, &c., 55 Gt St James and 516 Craig
Dawson Henry, clerk, 41 McGill college av
DAWSON J. W., LL.D., F.R.S., F.G.S., principal McGill university, resides in east wing McGill college building, 803 Sherbrooke
Dawson James, printer, 39 St Alexander
Dawson James, stonecutter, 106 Bleury
DAWSON JOHN, planemaker, 9 Dubord
Dawson John T., of Dawson Brothers, 41 McGill college av

B. F. BALTZLY, PHOTOGRAPHIC ARTIST, 372 NOTRE DAME STREET.

R. CAMPBELL & CO., CARPET, OIL CLOTH & CURTAIN WAREHOUSE, 208 & 210 McGILL

Dawson Miss Janet, 14 Montmorenci
Dawson Mrs. Isabella, wid Charles, 483 Dorchester
Dawson Robert, finisher, 18 Montmorenci
Dawson S. E., of Dawson Brothers, 927 St Catherine
Dawson T. J. G. G., clerk, 967 St Catherine
Dawson Thomas, laborer, 3 Dubord
DAWSON W. V., agent for Cowan & Co., paper makers, 18 St John, h 41 McGill college av
Dawson William James, clerk, 418 St Catherine
Day Daniel, farmer, St Henri, Tannery west
DAY & DAY, advocates, 192 Notre Dame
Day E. T., of Day & Day, Casa del Monte, 149 Côte des Neiges road
Day George B., 268 St Antoine
DAY J. J., Q.C., of Day & Day, Casa del Monte, 149 Côte des Neiges road
DAY JAMES, florist, nursery, Côte St Louis, Mile end
Day James G., advocate, 40 Durocher
Day John, laborer, r 107 Dalhousie
Day John, milkman, 56 Jacques Cartier
Day Manuel, moulder, 227 Seigneurs
Day Patrick, laborer, 31 Centre
Day Pierre, moulder, r 14 St David lane
Day Thomas, assistant clerk, St Anns market, h 54 City Councillors
Dazé Alfred, laborer, 250 St Hypolite
Dazé Cyrille, joiner, 89 George Hypolite, St J. Bte. village
Dazé François, laborer, 118 George Hypolite, St J. Bte. village
Dazé Gilbert, cabinetmaker, 251 Beaudry
Dazé Honoré, joiner, 87 George Hypolite, St J. Bte. village
Dazé Joseph, joiner, 262 Amherst
Dazé Louis, carriagemaker, 8 Panet
Dazé Pierre, joiner, r 140 St Martin
Deacon Benjamin R., painter, 447 St Mary
Deacon G. W., turner, 145 St Joseph
DEAF AND DUMB FEMALE INSTITUTION, Sister Mary, directress, head of St Denis
DEAF AND DUMB INSTITUTION FOR MALES by the Clercs Paroisseaux de St Viateur, Côte St Louis
Dean John, blacksmith, 10 Notre Dame
Dean Mrs. Jane, wid Robert, 108 St Félix
Dean Nisbett, brush manufacturer, 127 St Urbain
DEAN STEPHEN, superintendent of telegraph, Point St Charles, h 384 St Antoine
Dease Charles, finisher, 75 Nazareth
Dease Mrs. Elizabeth, wid Peter W., Côte St Catherine
DeBeaufort Jean, grain merchant, 73 Visitation
Debeaumont Alfred, advocate, 96 Cadieux
DeBELLEFEUILLE & TURGEON, advocates, 36 St Vincent
Deberczy Mrs. E., wid Charles Albert, 39 St Constant
Debien Oct., laborer, St Philippe, Tannery west
Deblois Alfred, joiner, 11 St Félix
Deblois Onesime, of Deblois & Pleau, 82 St Bonaventure
DeBLOIS & PLEAU, tinsmiths, plumbers and roofers, 256 St Lawrence
Debuc Arthur, clerk, 111 St Constant
Debuc Victor A., clerk, 111 St Constant
DeCaplin Herbert, clerk, 8 Anderson
Decarie Augustin, of A. Decarie & Brothers, 66 Fortification lane
DECARIE AUGUSTIN, & BROTHERS, Victoria Wire works, 576 Craig
Décarie Benjamin, farmer, Côte St Luc
Décarie Désiré, farmer, Coteau St Pierre
Décarie François, plasterer, 552 St Catherine
Décarie Gervais, farmer, Côte des Neiges
Décarie Gervais, farmer, Côte St Luc
Décarie Gilbert, farmer, Coteau St Pierre
Décarie Hypolite, farmer, Hochelaga
Décarie Jérémie, jun., farmer, Coteau St Pierre
Décarie Jérémie, sen., farmer, Coteau St Pierre
Décarie Joseph, farmer, Côte St Antoine
Décarie Marcil, farmer, Hochelaga
Décarie Mrs. Scholastique, wid Louis, 68 Fortification lane
Décarie Olivier, farmer, Coteau St Pierre
Décarie Paul, carpenter, Côte St Catherine
Décarie Pierre, carter, St Philippe, Tannery west
Décarie Prospère, laborer, 219 Montcalm
Décarie Théodore, farmer, Côte St Luc
Décarie Toussaint, farmer, Coteau St Pierre
Décary A. C., notary, 103 St Joseph
Décary Gilbert, carriagemaker, Basin
Décary Jean, contractor, 267 St Bonaventure
Décastian Victor, tailor, 294 Craig
Decelle Charles, laborer, r 364 Fullum
Decelle Joseph, laborer, 360 Fullum
Dechaine Antoine, shoemaker, 199 Lagauchetière
DeChantal Charles, 7 St Urbain
DeChantal Mrs. A., wid Louis, 7 St Urbain
Déchatelais Jacques, laborer, r 120 St Lawrence, St J. Bte. village
Déchatelais Jérome, shoemaker, 166 St Urbain
Déchatelais Ovide, baker, 6 Cadieux, St J. Bte. village
Déchène Henri, shoemaker, 79 Jacques Cartier
Déchênes Joseph, trader, 162 Amherst
Dechênes Louis, laborer, r 72 St Maurice
DECKER & CO., proprietors of Albion hotel, 527 to 533 St Paul
Decoste Hilaire, joiner, 336 St Joseph
Decoste Mrs. H., midwife, 336 St Joseph
DeCourcy Edward, carter, 16 City Councillors
Dednam Thomas, of Dednam & Young, 34 Bleury
DEDNAM & YOUNG, tinplate workers, 34 Bleury
Deegan John, laborer, 35 Shannon
Deegan Laughlan, 98 Bleury
Deegan Peter, laborer, 10 Little Dublin
Deegan William, boilermaker, r 42 Smith

GO TO 372 NOTRE DAME STREET, FOR PHOTOGRAPHS.

CAMPBELL & CO., CARPET, OIL CLOTH & CURTAIN WAREHOUSE, 208 & 210 McGILL ST.

ry Henry, grocer, 169 Wellington
eiy Christopher, pipemaker, 64 Colborne av
oi Octave, laborer, Long Point
ois Charles, laborer, 91 Campeau
onteny Mrs., glove and lace cleaner, 153 Gt
t James
orge Hubert, machinist, 351 Wellington
orget Joseph, carpenter, 102 Centre
ossé Vincelas, carriagemaker 112 Montcalm
ame Jean Baptiste, mason, 112 Panet
enais Joseph, truck driver, 76 Dorchester
landon Justin, traveller, 67 Versailles
GRANDPRÉ DE VALOIS V., clerk, 157
t André
rosbois Tancrède, M.D., bds 522 Craig
uère Isaïe, baker, 120 St Lawrence
uère Louis, laborer, Côte St Louis
uire dit Larose Louis, carter, 169 St Maurice
uise Eugène, cabinetmaker, 55 Panet
GUISE JOSEPH B., machinist and tobacco
utter manufacturer, r 536 St Mary
GUISE MICHEL T., contractor, 17 Balmoral
GUISE OLIVIER, flour and grain merchant,
5 Commissioners, h 262 St George
uise Pierre, bricklayer, 500 St Catherine
adurantaye Elzéard, shoemaker, 119 Mont-
lm
hanty Michael, grocer, 1 Jurors
n Patrick, laborer, 33 Gain
nd Dominique, laborer, r 86 St Constant
nd Joseph, clerk, bds 73 Vitré
ney Arthur, of W. & A. Delaney, 32 St
lexander
ney Florence, laborer, 27 Eleanor
ney James, 87 Union av
ney James, bookbinder, 62 Hermine
ney James, commissariat baker, 21 St
rançois
ney Miss Bridget, laundress, 13 Anderson
ney Mrs. Catherine, wid Michael, laundress.
St Sophie
ney Mrs. M., wid Jeremiah, 294 William
ney Mrs. S., wid John, 808 Craig
ney Peter, laborer, 302 William
ney William, hotelkeeper, 76 Jurors
ney William, 73 Durocher
ny Adolphe, baker, 259 St Lawrence
ny Dennis, carpenter, 12 Little Dublin
ny John, carter, 107 St Félix
ny Michael, storeman, 97 St Alexander
ny Mrs. H., wid Martin, 31 Blake
ny Mrs. M., wid Matthew, 61 Champ de
ars
ny Mrs. Mary, wid Matthew, dry goods, 63
Paul
arimière Alfred, clerk, bds 218 College
arimière Stephen, clerk, bds 218 College
rpentigné Moïse, laborer, 157 Barré
vigne Alfred, designer, modeller, and en-
aver, Marlborough, Hochelaga
ourt Joseph, mason, 105 Seaton
ourt Louis, shoemaker, 4 St Margaret
Delcourt Miss D., dressmaker, 215 St Dominique
Delecourt Mrs. Margaret, wid Robert, 145 Water
DELEHANTY MICHAEL, groceries, wines, liquors and provisions, 60 St George
Deleney Patrick, laborer, Bourget, Coteau St Augustin
Delesderniers J. Hobart, of Porter & Delesderniers, 32 Victoria
Delfosse Pierre, laborer, Côte St Louis
DeLinières O. Perrault, 45 Durocher
Delisle A., joiner, 64 St Martin
DELISLE A. M., collector of customs, 444 Sherbrooke
Delisle Alfred, clerk, 13 St Bonaventure
DELISLE BROTHERS & McGILL, hardware merchants, 483 and 485 St Paul
Delisle Joseph, laborer, 91 Campeau
Delisle M. N., of Delisle Brothers & McGill, 444 Sherbrooke
Delisle Mrs. J., wid B., 13 St Bonaventure
Delisle Mrs. Louise, wid Pierre, 39 St Dominique
Delisle Mrs. M., wid John, 29 St Bonaventure
Delisle Silfrid, grocer, 408 Dorchester, cor St Constant
Delmage Mrs. M., wid R., 59 Sanguinet
DELMONICO LUNCH ROOM, Beaumont & Buchignani, proprietors, 79 and 81 St François Xavier
Deloche Antoine, carriagemaker, 153 Barré
Deloge Louis, tanner, Côte des Neiges
Deloge Louis, tanner, 169 St Paul
Deloge Michel, shoemaker, r 12 St Henry
Delongchamps Louis, potash maker, 102 Wolfe
Délorier Louis, coachpainter, 216 St Catherine
Délorier Octave, coffinmaker, 35 Fortification lane
DeLorimier Charles C., of C. C. & T. DeLorimier, 82 St Hubert
DELORIMIER & DUCLOS, chemists and druggists, 191 and 193 St Joseph
DeLorimier L. G. V., M.D., of DeLorimier & Duclos, 59 Inspector
DeLorimier Mrs., wid Chamilly, 41 St Vincent
DELORIMIER T. & C. C., advocates, 6 Little St James
DeLorimier Tancrède C., of T. & C. C. De Lorimier, 520 St Catherine
Delorme Antoine, butcher, 364 Mignonne
Delorme dit Lemay Hyacinthe, n 152 St Dominique, St J. Bte. village
Delorme Edouard, carpenter, 87 Craig
Delorme Félix, blacksmith, 15 St J. Bte., St J. Bte. village
Delorme Félix, laborer, Côte St Louis
Delorme François, laborer, Hochelaga
Delorme Henri, grocer, 442 St Joseph
Delorme Jean Bte., carter, Côte St Louis
Delorme Jean Bte., driver, 252 St George
Delorme Joseph, carter, 275 Beaudry
Delorme Joseph, shoemaker, bds r 94 George
Hypolite, St J. Bte. village
Delorme Louis, butcher, 369 Mignonne

BALTZLY'S PHOTOGRAPH ROOMS, 372 NOTRE DAME STREET.

R. CAMPBELL & CO., CARPET, OIL CLOTH & CURTAIN WAREHOUSE, 208 & 210 McGILL

Delorme Louis, carter, 79 Mountain
Delorme Louis, huckster, 4 St Antoine market
Delorme Louis, nailer, 24 Richardson
Delorme Mrs. A., dressmaker, 302 St Bonaventure
DELORME PIERRE, leather and commission merchant, shoe findings, &c., 418 St Paul, h 260 St Charles Borromée
Delorme Siméon, butcher, F. St Lawrence market, h 363 Mignonne
Delorme Siméon, leather merchant, 274 St Paul, h 566 St Catherine
Delorme Thomas, carter, 131 Craig
Delphy François, coachman, 277 St Bonaventure
Delude Bruno, joiner, 65 Seaton
Delude Jérémie, policeman, 68 Durham
Delude Siméon, carpenter, Bourget, Coteau St Augustin
DELVECCHIO & LAVIOLETTE, wholesale wine merchants, 394 St Paul
Delvecchio Pierre T., 64 St Hubert
Delvecchio Pietro A., of Delvecchio & Laviolette, 64 St Hubert
Demarest Henry, conductor, 155 Centre
Démérotais Mrs. Adeline, wid Aimé, 61 Chaboillez
Demers Alexandre, painter, 11 Jacques Cartier
Demers Amable, 63 Sanguinet
Demers André, butcher, 21 Bonsecours market, h Longueuil
Demers Antoine, conductor, 47 Richardson
Demers Antoine, & Fils, butchers, 47 and 49 Bonsecours market
Demers Antoine, of Antoine Demers & Fils, 103 St Mary
Demers Augustin, lumber merchant, 51 Lacroix
Demers Augustin, trader, 123 German
Demers Bénonie, butcher, 103 St Mary
Demers Charles, shipcarpenter, r 447 St Mary
Demers Geoffrey, engineer, 75 St Bonaventure
Demers George, butcher, 266 Mignonne
Demers George, clerk, 341 Dorchester
Demers George, hotelkeeper, Hochelaga
Demers Hector, blacksmith, Côte St Paul
Demers Henri, blacksmith, Côte St Paul
Demers J. L., photographer, 499 Dorchester
Demers Jean Bte., jun., nailer, St Marguerite, Tannery west
Demers Jean Bte., sen., nailer, St Marguerite, Tannery west
Demers Jean Bte., tailor, 386 St Catherine
Demers Léon, joiner, 414 Lagauchetière
Demers Louis, butcher, 27 Bonsecours market, h Hochelaga
Demers Louis, jun., butcher, 120 St Mary
DEMERS LOUIS, merchant tailor, 209 McGill
Demers Marcelin, laborer, 24 Dubord
Demers Mrs. E., wid Edouard, 154 St Denis
Demers Noël, carter, 116 Versailles
Demers Pierre, hardware store, 347 St Joseph
Demers Robert, carter, Tannery west
Demers Stephen, contractor, 219 Lagauch
Demers Théodore, laborer, St Marguerite, nery west
Demers Toussaint, pork butcher, 158 Lagauchetière
Demerse Alphonse, finisher, r 188 Bleury
Demeuleneere Jean, paperhanger, 54 St Ch Borromée
DeMontenach Mrs. M. E., 45 Durocher
DeMontigny Adolphe, grocer, 390 St Pat
DeMontigny B. Tesdard, advocate, 35 St Vin bds 17 St Gabriel
DeMontigny Pierre, grocer, 562 St Joseph
Dempsey John, hotelkeeper, Côte St Luc Côte des Neiges
DEMPSEY MICHAEL, bailiff Superior and Sheriff's officer, 38 Little St J h 260 Lagauchetière
Dempsey Michael, laborer, 216 St Constan
Dempsey Miss Bridget, huckster, 28 and Lawrence market, h St Dominique
Dempsey Mrs. Ann, wid E., 83 Sanguinet
DEMPSEY MRS. MARGUERITE, wid midwife, 93 Campeau
Dempsey Sylvester, carpenter, 79 Guy
Demuy Philias, joiner, 222 Amherst
DeNarbonne E. d'Armagnac, 507 St Joseph
DeNarbonne Louis, agent, 32 St David lane
DeNarbonne P. D'Armagnac, professor, 50 Joseph
Denau Adolphe, laborer, Workman, Coteau Augustin
Denault Charles, laborer, 418 Jacques Cart
Deneault Joseph, shoemaker, 26 Dubord
Deneen Dennis, carter, 132 St Maurice
Denholm Andrew, clerk, bds 51 McGill lege av
DENHOLM GEORGE, produce and commi merchant, 58 St François Xavier, h 90 Catherine
DENIGER & DIOT, blacksmiths, 36 Sydenh
Deniger Moise, of Deniger & Diot, 36 Sydenh
Denis Augustin, carriagetrimmer, 117 lane
Denis Cyrille, carpenter, 4 Boyer lane
Denis Cyrille, joiner, 164 St Urbain
DENIS FRANCOIS, Railroad hotel, 43 boillez sq
Denis Jean Bte., carpenter, 171 McGill
Denis Jean Bte., printer, 242 Mignonne
Denis Joseph, driver, r 187 Panet
Denis Joseph, laborer, 83 St Dominique
Denis Joseph, shoemaker, r 7 Panthaléon, Bte. village
Denis Joseph A., agent, 30 St Félix
Denis L. N., of L. N. Denis & Co., 23 Charles Borromée
DENIS LOUIS N., & CO., house, sign and corative painters, grainers, etc., 304 St L rence. *See Advertisement page* 6
Denis Mrs. Sophie, wid H., 24 St Margaret
Denis Onézime, engineer, 159 St Martin

PHOTOGRAPHS OF EVERY VARIETY, by B. F. BALZTLY, 372 Notre Dame

AMPBELL & CO., CARPET, OIL CLOTH & CURTAIN WAREHOUSE, 208 & 210 McGILL ST.

Paul, carter, Côte St Paul
an William H., silversmith, 18 St Claude
NNIE MRS. CATHERINE, wid Henry, Millinery and Dressmaking Establishment, 19 St Bonaventure. *See Advertisement*
is William, policeman, 80 Colborne
d Mrs. Agnes, wid Edward, 449 Lagauchetière
on William, of McIntyre, Denoon & French, Belmont
nville Pierre, carpenter, 14 Desalaberry
Mrs. Elizabeth, wid Richard, Papineau
d
Frs. X., confectioner, 522 St Catherine
Victor, confectioner, 564 St Catherine
capt. Richard, 16th Regiment, 151 St
minique
William, brakeman, 574 St Bonaventure
ie Adolphe, stonecutter, 66 George Hypo-
St J. Bte. village
ie Augustin, laborer, 313 St Bonaventure
ie Augustin, shoemaker, 260 Amherst
ie Calixte, quarryman, Côte St Louis
ie Damase, policeman, 291 Jacques Cartier
ie David, quarryman, Côte St Louis
ie Docité, policeman, 82 Visitation
ie E. D., trader, 494 St Mary
ie Edmond, carter, r 23 St Félix
ie Etienne, stonecutter, 275 Visitation
ie Félix, plumber, 371 Jacques Cartier
ie François, carter, 430 Jacques Cartier
ie François Xavier, quarryman, Côte St
is
ie François X., shoemaker, 109 St Domi-
e, St J. Bte. village
ie George, shoemaker, n 286 Montcalm
ie Jean, mason, 209 Jacques Cartier
ie Jean Baptiste, 84 Visitation
ie Jean Bte., of Jean Bte. Dépatie & Co.,
6 Montcalm
TIE JEAN BAPTISTE, & CO., lumber
chants, 531 Craig
e Joseph, carter, 172 Beaudry
e Joseph, sawyer, 449 Jacques Cartier
e Joseph, shoemaker, 134 Durham
e Joseph, stonecutter, 89 St Dominique,
Bte. village
e Louis, stonecutter, 480 St Dominique
e Maurice, laborer, r 494 St Dominique
e Moïse, hotel, 137 St Dominique
e Napoléon, carter, 20 Boyer lane
e Napoléon, roofer, r 188 Bleury
e Paul, laborer, 171 St Dominique
e Pierre, laborer, r 244 Montcalm
e Pierre, shoemaker, 75 Dorchester
igny Narcisse, tavern, 220 Wellington
s C. A., grocer, 132 St Joseph, h 129 St
ph

DEPUTY ADJUTANT GENERAL'S OFFICE, colonel Thackwell, deputy; colonel Havelock, assistant deputy, 31 Notre Dame
DEPUTY QUARTERMASTER GENERAL'S OFFICE, col. Lysons, deputy, 31 Notre Dame
Dequoi Mrs. Uldéric, schoolteacher, 48 St Dominique, St J. Bte. village
Dequoi Uldéric, bailiff, 48 St Dominique, St J. Bte. village
Dequoy Mrs. A., wid Rémi, 378 Mignonne
Déraby Michel, foreman, 122 St Martin
DeRapidieux T. S. L., grocer, Enfery cor Sanguinet
Dérigé Mrs. F., wid J. Bte., 219 St Constant
Dériger Louis, shoemaker, Notre Dame, Tannery west
Dériger Mrs., hats, 296 Mignonne
Dermott Mrs. Elizabeth, wid Bernard, 331 Seigneurs
Déroche Adolphe, blacksmith, 167 Grand Trunk
Déroche Antoine, carpenter, 16 St Augustin
Déroche Charles, shoemaker, r 164 German
Déroche J. B., tobacconist, 241 and 243 St Paul, h 195 St Dominique
Dérocher Pierre, foreman, 223 St George
Deragon Hubert, laborer, r 77 Dalhousie
Deroin Anselme, joiner, r 21 St André
Deroin Antoine, saddler, 251 St Dominique
Deroin Jean, shoemaker, r 91 St Félix
Deroin Octave, joiner, 21 St André
Derôme Charles, painter, 107 Durham
Derôme dit Descareau Edmond, jun, butcher, 119 Dorchester
Derôme dit Descareau Edmond, sen., butcher, 33 Bonsecours market, h 119 Dorchester
Derôme dit Descareau Jacques, sen., wood-dealer, 119 Dorchester
Derôme dit Descareau Mrs. Louise, wid Pierre, 2 Gain
Derôme Dominique, tollgatekeeper, Lower Lachine road
Derôme François, carter, 94 St Martin
Derôme Hébert, 201 St Charles Borromée
Derôme Ignace, butcher, 43 Durham
Derôme Joseph, shoemaker, r 284 St Dominique
Derôme Léon, butcher, 70 Bonsecours market, h 379 St Catherine
Derôme Louis, laborer, 179 Sanguinet
Derôme Mrs. Angèle, wid F. X., huckster, 19 St Lawrence market, h St Dominique
Derôme Olivier, butcher, 52 Bonsecours market, h 212 Panet
Derôme Olivier, grocer, 212 Panet
Dérosier Louis A., clerk, 95 St André
Derouin Joseph, carpenter, r 75 St Bonaventure, h 84 St Bonaventure
Derracott John S., bookkeeper, 588 Lagauchetière
Derval Joseph, shoemaker, 502 St Catherine
Derwent Moses N., wood surveyor, 598 Wellington
Dery Jean Bte., laborer, 120 Dufresne

BALTZLY'S PHOTOGRAPH ROOMS, 372 NOTRE DAME STREET.

R. CAMPBELL & CO., CARPET, OIL CLOTH & CURTAIN WAREHOUSE, 208 & 210 McGILL

Dery Joseph, laborer, 64 Dufresne
Dery Mrs. Josephine, wid Michel, 118 Dufresne
Desalaberry Mrs. E., wid A., 44 St André
Desaulniers Arthur, Ontario cor St Constant
Desautel Michel, master carter, 35 Campeau
Desautel Mrs. Octavie, wid Amable, seamstress, 131 Duke
Desautel Pierre, joiner, 145 Wolfe
Desautel Prudent, stonecutter, 51 Labelle
Desautels Adolphe, blacksmith, 302 Mignonne
Desautels André, grocer, 217 St Constant
Desautels Benjamin, joiner, St Rose de Lima, Coteau St Augustin
Desautels François X., baker, 373 St Mary
Desautels Guillaume, trader, 173 Visitation
Desautels Herménégilde, joiner, 1 Blake
Desautels Jacob, of Cowan & Desautels, 404 Dorchester
Desautels Jacques, of Cowan & Desautels, 404 Dorchester
Desautels Jean Baptiste, shoemaker, 299 St Catherine
Desautels Joseph, laborer, 210 St Catherine
Desautels Joseph, shoemaker, r 20 Mignonne
Desautels Joseph, shoemaker, 177 Visitation
Desautels Louis, laborer, 356 Ontario
Desautels Louis, laborer, 380 St Patrick
Desautels Louis Joseph, advocate, 223 Notre Dame, h St Henri, Tannery west
Desautels Luc, joiner, St Henri, Tannery west
Desautels Luc, trader, St Emilie, Coteau St Augustin
DESBARATS MRS L., wid George, 31 Berri
Descareau Alphonse, printer, r 112 St Hubert
Descareau Henri, shoemaker, 61 Blake
Descarie Benjamin, farmer, Coteau St Pierre
Descarie François Xavier, jun., farmer, Coteau St Pierre
Descarie François Xavier, sen., farmer, Coteau St Pierre
Descarie Gabriel, jun., farmer, Coteau St Pierre
Descarie Gabriel, sen., farmer, Coteau St Pierre
Descarie George, farmer, Coteau St Pierre
Descarie Gervais, farmer, Coteau St Pierre
Descarie Gervais, plasterer, 209 Sanguinet
Descarie Jean Bte., carter, St Henri, Tannery west
Descarie Joseph, bricklayer, Coteau St Pierre
Descarie Joseph, farmer, Côte St Luc
Descarie Mrs. Aurélie, wid Charles, Workman, Coteau St Augustin
Descarie Roch, grocer, Notre Dame de Grâce
Descarie Théophile, farmer, Côte St Luc
Descarie Toussaint, farmer, Notre Dame de Grâce
Descauteau Joseph, laborer, Côte St Paul
Deschaines Alexandre, joiner, 201 Lagauchetière
Deschaines Joseph, stonecutter, 5 Mount Royal, St J. Bte. village
Deschaines Mrs. Marie, wid André, 201 Lagauchetière
Deschambault Joseph, laborer, 368 St Joseph
Deschambault Mrs. Esther, wid Wm., Ste Mary
Deschambault Mrs. F. J., midwife, 308 St Jo
Deschambault Nicolas, shoemaker, St H Tannery west
Deschamps Aldéric, of F. & J. Leclaire & 72 Sanguinet
Deschamps Alfred, shoemaker, 54 Ambers
Deschamps Alphonse, M.D., 283 St Joseph
Deschamps Antoine, Côte des Neiges
Deschamps Brothers, shoe store, 162 St Jo
Deschamps François, joiner, r 52 Mignonne
Deschamps Jean, carpenter, 89 Durham
Deschamps Jean Bte., shoemaker, 92 St L rence, St J. Bte. village
Deschamps Joseph, carriagemaker, 379 St Jo
Deschamps Joseph, carter, 27 Panthaléon, Bte. village
Deschamps Joseph H., hotelkeeper, St H Tannery west
Deschamps Misses, 189 Sanguinet
Deschamps Mrs. J., wid Jean Bte., 16 St A ble, cor St Vincent
Deschamps Mrs. Rosalie, wid Joseph, Hoch
Deschamps Paul, clerk, 27 Mountain
Deschamps Pierre, laborer, 12 Picard lane
Deschatelais Michel, shoemaker, 29 George polite, St J. Bte. village
Deschênes François, huckster, 28 St A market, h 13 Rolland lane
Deschênes Joseph, printer, 9 St Thérèse
Descoreau Caroline, wid Charles, 41 Chab
Deselle Charles, laborer, r 362 Harmony
Desève Alexandre, jun., bookkeeper, St H Tannery west
DESÈVE ALEXANDRE, sen., advocate Henri, Tannery west
Desève Alfred, tobacconist, r 306 Mignon
Desève Auguste, plasterer, r 96 George lite, St J. Bte. village
Desève Augustin, tobacconist, 273 Sangui
Desève Elie, shoemaker, St Henri, T west
Desève Germain, merchant, 17 George lite, St J. Bte. village
Desève Mrs. Adée, wid Hyacinthe, 136 L chetière
Desève Mrs. Angélique, wid Toussaint, St H Tannery west
Desève Mrs. Margaret, wid François Xav Henri, Tannery west
Desforges Alexandre, clerk, bds 10 Vitré
Desforges Hubert, engineer, 351 Wellingt
Desfossé Adolphe, carriag emaker, 112 calm
Desfosses Arthur, sub-agent, 552 St Dom
Des Glandons Mrs. Julie, wid Maurice, 76 boillez
Deshormiers Charles, carter, 252½ Montca
Deshormiers Joseph, shoemaker, St Henri nery west
Désiré Joseph, shoemaker, 1 Chaboillez

372 NOTRE DAME STREET, BALTZLY'S PHOTOGRAPHIC INSTRUM

AMPBELL & CO., CARPET, OIL CLOTH & CURTAIN WAREHOUSE, 208 & 210 McGILL ST.

eau Jean, laborer, 316 Visitation
eau Jean Bte., carpenter, 163 Panet
rdins Alphonse, baker, 241 Panet
rdins Alphonse, of Desjardins & Desjar-
s, 757 Dorchester
rdins Alphonse, shoemaker, 328 Jacques
rtier
rdins Antoine, joiner, Delisle, Coteau St
gustin, near Tollgate
rdins, Antoine, laborer, 198 St Charles
romée
rdins, Arsène, laborer, opp 151 St Domi-
ue, St J. Bte. village
rdins Arthur, of Desjardins & Desjardins,
St Dominique
rdins Charles, laborer, r 27 St Mary
rdins Charles, nailmaker, Turgeon, Co-
n St Augustin
ARDINS & DESJARDINS, advocates, 10
le St James
ARDINS DOCTOR J.A., 22 St Lawrence
SJARDINS DR. L. A. E., physician
nd surgeon, 33 St Antoine
dins Edouard, laborer, Manufacturers
dins Edouard, printer, 93 Grand Trunk
dins Evarice, laborer, Coteau St Pierre
dins Félix, grocer, 119 Visitation
dins Félix, trader, 25 Rose
dins Firmin, farmer, Coteau St Pierre
dins François, carter, 166 Craig
dins François, laborer, Hochelaga
dins François, laborer, 105 Panet
dins François Xavier, laborer, Côte St
is
dins François Xavier, mason, 116 Panet
dins François Xavier, shoemaker, Côte
ouis
dins Gabriel, laborer, r 154 German
dins Gédéon, leather dresser, 378 St
ick
dins George, butcher, 6 Papineau mar-
h 224 St Catherine
dins George, joiner, St Marguerite, Tan-
west
dins Grégoire, laborer, St Louis, Tan-
west
ins Honoré, laborer, Côte St Louis
ins Isaac, grocery, 112 Durham
ins Joseph, carter, 12 Allard
ins Joseph, laborer, 239 Panet
ins Joseph, of Cartman & Desjardins,
St Lawrence
ins Joseph, sawyer, 455 Jacques Car-
ins Louis, baker, 85 Dufresne
ins Louis, laborer, Manufacturers
RDINS MAGLOIRE, advocate, 50 St
iel, h 559 St Joseph
ins Miss Marie Anne, drygoods, 371 St
h and 2 Mountain

Desjardins Miss Marie L., fruitdealer, 5 St Lawrence market, h 110 St Dominique
Desjardins Moïse, carpenter, 137 Panet
Desjardins Moïse, coppersmith, 152 St Charles Borromée
Desjardins Mrs. Marguerite, wid Damase, 44 Mignonne
DESJARDINS OCTAVE, blacksmith & horseshoer, 295 St Mary, h 58 Panet
Desjardins Ovide, carter, St Louis, Tannery west
Desjardins Paul, laborer, 16 Mountain
Desjardins Paul, laborer, 154 St Lawrence
Desjardins Pierre, laborer, 85 Dufresne
Desjardins Pierre, stonecutter, 305 St Catherine
Desjardins Roch, grocer, 133 Panet
Desjardins Stanislas, blacksmith, r 46 Sydenham
Desjardins Théod, bailiff, 21 St Vincent, h 570 St Mary
Deslauriers Alfred, carriagemaker, 136 St Antoine
Deslauriers Alphonse, general agent, 11 St Charles Borromée
Deslauriers Auguste, shoemaker, 7 Bonaparte
Deslauriers Charles, trader, 113 St Dominique, St J. Bte. village
Deslauriers Ferdinand, carter, 72 Sydenham
Deslauriers François, laborer, 315 Mignonne
Deslauriers François Xavier, butcher, 14 Bonsecours market, h 71 Visitation
Deslauriers Guillaume, mason, Bourget, Coteau St Augustin
Deslauriers Hyacinthe, mason, Côte St Paul
Deslauriers Jean Bte., butcher, 10 Fullum
Deslauriers Jean Bte., carter, Coteau St Augustin
Deslauriers Joachim, 188 St Charles Borromée
Deslauriers Joseph, carriagemaker, 92 St Félix
Deslauriers Joseph, laborer, 4 Jean, St J. Bte. village
Deslauriers Joseph, roofer, 38 Amherst
Deslauriers Joseph, shoemaker, 29 Mountain
Deslauriers Louis, butcher, 2 Bonsecours market, h 61 Papineau road
Deslauriers Louis, collector, 32 St David lane
Deslauriers Mrs. E., wid E., 132 St Antoine
DESLAURIERS MRS. MATHILDE, 28 Rousseau
Deslauriers Pierre, laborer, Notre Dame, Tannery west
Deslauriers Vital, laborer, 44 Lusignan
Deslauriers Xavier, butcher, 45 Visitation
Desloge Mrs. Cécile, wid Joseph, 59 Cemetery
Deslongchamps B., laborer, 397 Jacques Cartier
Deslongchamps François, shoemaker, 298 Amherst
Deslongchamps J. Bte., contractor, 399½ St Catherine
Deslongchamps Jean Bte., shoemaker, n 336 Montcalm

INSTRUM ICALS, ROOMS, AND ALL ARE NEW, AND OF THE FIRST QUALITY.

R. CAMPBELL & CO., CARPET, OIL CLOTH & CURTAIN WAREHOUSE, 208 & 210 McGILL

Deslongchamps Louis, laborer, 337 St Catherine
Deslongchamps Miss S., seamstress, 620 St Catherine
Deslorier François, policeman, 43 Jacques Cartier sq
Deslorier Jean Bte., butcher, 6 Bonsecours market, h 10 Fullum
Deslorier Joseph, baker, 25 Mondelet
Deslorier Joseph, carpenter, Basin
Deslorier Louis, bricklayer, 37 Dufresne
Deslorier Mrs. Mathilde, wid Jean Bte., 151 Sanguinet
Desloriers Benjamin, joiner, 171 St Martin
Desmaison Edouard, shoemaker, 7 Lagauchetière lane
Desmaison Louis E., cook, 28 St Félix
Desmaison Mrs. Mary, wid Jean Bte., 8 Lagauchetière lane
Desmarais Charles, carter, 17 Beaudry
Desmarais Charles, trader, 45 St Paul
Desmarais Clément, clerk, 127 Sanguinet
DESMARAIS & CO., photographers, 11 Chaboillez sq
Desmarais Denis, carriagemaker, r 19 Roy lane
Desmarais Edmond, baker, 307 St Catherine
Desmarais Hormisdas, shoemaker, 61 St André
Desmarais Joseph, joiner, 99 Mignonne
Desmarais Joseph, tinsmith, 19 Amherst
Desmarais Louis, blacksmith, 8 Mignonne
Desmarais Médard, foreman, 138 Richardson
Desmarais Miss Julie, fruit store, 93 Amherst
Desmarais Ovila, photographer, 268 German
Desmarais Pierre, trader, bds 3 Victor
Desmarchais Augustin, farmer, Côte des Neiges
Desmarchais François, grocer, Côte des Neiges
Desmarchais Joseph, farmer, Notre Dame de Grâce
Desmarchais Nicholas, farmer, Côte des Neiges
Desmarchais Paul, farmer, Côte des Neiges
Desmarchais Pierre, farmer, Côte des Neiges
Desmarchais Simon, farmer, Côte des Neiges
Desmarteau Alphonse, plasterer, 124 George Hypolite, St J. Bte. village
DESMARTEAU & BOND, importers of fancy and staple dry goods, hosiery and gloves, 456 Notre Dame
DESMARTEAU CHARLES, groceries, flour and liquors, wholesale and retail, 37 and 41 St Mary
Desmarteau Damase, plasterer, 314 Panet
Desmarteau Etienne B., clerk, 5 Dubord
Desmarteau Jean Bte., quarryman, 143 St Dominique, St J. Bte. village
Desmarteau N. B., jun., of N. & W. Desmarteau & Jodoin, 27 St Denis
Desmarteau N. B., sen., of N. & W. Desmarteau & Jodoin, 27 St Denis
DESMARTEAU N. & W., & JODOIN, importers of dry goods and groceries, wholesale, 286 and 288 St Paul, and 231 and 233 Commissioners
Desmarteau P. E., of Desmarteau & Bond, Lagauchetière
Desmarteau Philias, furrier, 193 Craig
Desmarteau Pierre, barber, 377 St Mary
Desmarteau Wilfred B., of N. & W. Desma & Jodoin, 36 St Constant
Desmarteau Xavier, plasterer, 79 Mignonne
Desmond Patrick, laborer, 16 St Augustin
Desneigés Moïse, blacksmith, r 76 Sydenh
Desnoyers Antoine, carpenter, 183 Beaud
Desnoyers Augustin, horsedealer, 182 Aqu
Desnoyers Cyrille, brickmaker, 290 Full
Desnoyers Jacques, mason, 109 St Lawre J. Bte. village
Desnoyers Jean Bte., gardener, 589 St D nique
Desnoyers Lambert, gardener, n 24 Mount R St J. Bte. village
Desnoyers Louis, gardener, Côte St Louis
Desnoyers Louis, laborer, Bourget, Cote Augustin
Desnoyers M. C., of Bélanger & Desno Longueuil
Desnoyers Magloire, joiner, 301 Mignonne
Desnoyers Michel, laborer, 121 Wolfe
Desnoyers Miss E., of Lacombre & Cha Academy, 30 St Denis
Desnoyers Miss Marguerite, milliner, 93
Desnoyers Mrs. Julie, wid Magloire, 72 W
Desnoyers Vincent, laborer, 191 Montcalm
DeSOLA REV. A., LL.D., minister, Jewi nagogue, 533 Lagauchetière
Desormeau Charles, laborer, 105 Versailles
Desormeau F. X., laborer, 540 St Domini
Desormeau François Xavier, printer, 13 thaléon, St J. Bte. village
Desormeau Jean Bte., carriagemaker, 1 Lawrence, St J. Bte. village
Desormeau Joseph, carpenter, 287 St Law
Desormeau Joseph, farmer, Coteau St Pie
Desormeaux Jean Bte., baker, 80 George lite, St J. Bte. village
Desormeaux Miss Lucie, seamstress, 148
Désormier Joseph, laborer, 86 Dufresne
Desormier Stanislas, laborer, 362 Ontario
Desormiers Antoine, carter, 45 Fullum
Desormiers Joseph, shoemaker, 106 Sena
Desormiers Miss Z., boarding house, 55 St aventure
Desormieu Richard, stonecutter, 359 J Cartier
Désourdis Odilon, baker, 91 Berri
Desourdis Xavier, laborer, 149 Amherst
Desparois Amable, joiner, Côte St Paul
Desparois Joseph, carpenter, Côte St Pa
Desparois Pierre, joiner, Côte St Paul
Despatie Gédéon, carter, 353 St Lawrence
Despatie Jean Bte., of J. Bte. Despatie & 284 Montcalm
Desplantie François, laborer, 91 Campeau
Després Charles, laborer, 2 Marie Anne Bte. village

GO TO 372 NOTRE DAME STREET, FOR PHOTOGRAPHS.

MPBELL & CO., CARPET, OIL CLOTH & CURTAIN WAREHOUSE, 208 & 210 McGILL ST.

dés François, carter, r 120 St Lawrence, St te. village
gonds Jean Bte., laborer, 294 Craig
vières capt. H. McGill, 174 St Hubert
che Alexandre, laborer, 297 St Dominique
che Alexis, stonecutter, 385 Jacques Car-

che Alfred, jeweller, 362 Jacques Cartier
che Alphé, saddler, 167 Wolfe
che Antoine, shoemaker, 581 St Catherine
che Auguste, laborer, above 339 Parthe-

che Benjamin, Catholic cemetery keeper, e des Neiges, n tollgate
che David, shoemaker, 268 Jacques Car-

che Edouard, shoemaker, 41 Desalaberry
che Louis, farmer, Petite Côte
che Mrs. C., wid J. Bte, grocer, 264 St minique
che Olivier, trader, 66 Fortification lane
che Pierre, laborer, 13 Mountain
che Pierre B., sculptor, 254 Jacques Car-

cher Adolphe, shoemaker, St Henri, nery west
cher Alexis, shoemaker, 195 Craig
cher Joseph, carpenter, 59 Beaudry
cher Joseph, joiner, 457 St Joseph
cher Joseph, laborer, Côte St Louis
cher Mrs. Lucie, wid Maxime, 48 St Ignace
cher Pascal, joiner, Côte St Louis
chers Charles, laborer, 92 George Hypo-, St J. Bte. village
OCHERS EDOUARD, dry goods, 62 and St Lawrence
chers Elie, shoemaker, 98 St Martin
chers H., carter, 11 Cadieux, St J. Bte. age
chers Jean Bte., merchant, 195 St Domi-ue
chers John, carter, 63 Chaboillez
chers Joseph, shoemaker, 101 Wolfe
chers Jules Benjamin, shoemaker, 208 St rles Borromée
chers Louis, blacksmith, 89 Durham
chers Michel, laborer, r 334 Montcalm
chers Miss Angélique, 42 Chaboillez
chers Mrs. Adolphe, milliner, 63 St Law-ce
chers Mrs. Emélie, wid Michel, 17 St rles Borromée
chers Mrs. Zaïde, wid Charles, 43 St Do-ique
chers Napoléon, clerk, 129 German
chers P. Wilfred, bookkeeper, 34 Little James
chers Pierre, laborer, St Philippe, Tan-y west
chers Pierre, shoemaker, 32 Chaboillez
chers Stanislas, laborer, Côte St Louis
siers Dr. L. J. P., 391 St Joseph

Desrosiers Eusèbe, blacksmith, Lemaire, Tannery west
Desrosiers François Xavier, farmer, Côte des Neiges
Desrosiers Joseph Rémi, notary, 223 Notre Dame, h 611 St Catherine
Desrosiers Maurice, laborer, 200 St Patrick
Desrosiers Mrs. Denesse, wid Jean, 11 Woodyard
Desrosiers Pierre, laborer, r 86 St Constant
Desrues Olivier, cooper, 2 Schoolhouse
DESSAULLES & ERMATINGER, clerk of Crown and Peace, Court house, 177 Notre Dame
DESSAULLES HON. L. A., of Dessaulles & Ermatinger, 33 Berri
Dessautels Louis, farmer, Long Point
Dessève Alphonse, laborer, 613 St Lawrence
Dessourdie Clément, shoemaker, 5 Cadieux, St J. Bte. village
Deste Mrs. M., wid Henri, 89 Guy
Destous Bazile, trader, 73 St Paul
Detonnancour Louis, tailor, 4 Viger sq
DEVANY & CO., auctioneers and commission merchants, 139 Gt St James
Devany Mrs., wid L., of Devany & Co., 131 Gt St James
Devany Mrs. Hannah, wid Martin, r 37 Condé
Deveault Hospice, joiner, 244 St Joseph
Deverell Henry, type dresser, r St David lane
Devine Alexander, carpenter, 21 Congregation
Devine Daniel, overseer, 89 Magdalen
Devine Dennis, laborer, 48 Seminary
Devine Edward, laborer, r 149 Centre
Devine John, clerk, 64 Murray
Devine Mrs. Catherine, wid Henry, 161 St Charles Borromée
Devine Thomas, carter, 110 Barré
Devinne Mrs. Mary, wid John, 157 Dalhousie
DEVINS & BOLTON, chemists and druggists, and dealers in patent medicines, seeds, &c, 193 and 198 Notre Dame. *See Advertisement on back cover*
Devins Richard J., of Devins & Bolton, 145 St Hubert
DEVLIN BERNARD, advocate, 40 Little St James, h 52 Upper St Urbain
Devlin Hugh, dyer, 120 St Lawrence
Devlin Owen J., notary, 40 Little St James, bds 80 St Gabriel
DEWAR G. R., manufacturer of shirts and collars, and importer of gentlemen's haberdashery, 381 Notre Dame cor St John, h 26 Anderson
Dewhurst James, blacksmith, 12 Sebastopol
DEZIEL & VÉZINA, merchant tailors, 131 St Joseph
DEZOUCHE GEORGE C., paperhanger and interior decorator, 53 Bleury
Diamond Patrick, carpenter, 63 Kempt

F. BALTZLY, PHOTOGRAPHIC ARTIST, 372 NOTRE DAME STREET.

R CAMPBELL & CO., CARPET, OIL CLOTH & CURTAIN WAREHOUSE, 208 & 210 McGILL

DICK SAMUEL, lapidary or cutter of precious stones, 576 Craig

Dickens George, trader, 6 Papineau sq
Dickens William, clerk, 129 McCord
Dickie James, carpenter, 33 Hospital, h 156 St George
Dickson Alexander, clerk, bds 207 Bleury
DICKSON GEORGE R., & CO., commission merchants, 17 Lemoine
Dickson Henry G., engraver, 244 St Catherine
Dickson James, turner, 99 Magdalen
Dickson John, laborer, 169 College
Dickson Mrs. Ellis, wid H., 12 Visitation
Dickson Mrs. H., wid James, 144 St Antoine
Dickson Thomas, laborer, 353 Wellington
Dickson William, clerk, 138 McCord
Dickson William, lumber merchant, 125 Richmond
Dickson William, of S. Tucker & Son, St Gabriel saw mills, Canal
Dier Joseph, storeman, 159 Mountain
Dier Peter, carter, 159 Mountain
Dignen B. B., 80 Cathcart
Dillon Edward, laborer, r 26 St George
Dillon J. T., Merchants bank, 279 St Charles Borromée
Dillon James, laborer, 90 St Dominique
Dillon James, storeman, n 11 Roy lane
Dillon John, clerk, 420 St Mary
Dillon John, of Reeford & Dillon, 24 Victoria
Dillon John, shoemaker, 111 St Urbain
Dillon Patrick, printer, 126 Prince
Dillon Robert, gilder, 132 St Bonaventure
Dillon Robert G. H., Long Point
Dillon Thomas, laborer, 32 Hermine
Dimbleby Joseph, tailor, 48 Anderson
Dinahan Patrick, grocer, 155 Wellington
Dineen Matthew, carter, 126 Kempt
Dinégé & Dick, spring polishers, 284 Craig
Dinelle Dolphus, carter, Bourget, Coteau St Augustin
Dinelle William, carter, St Rose de Lima, Coteau St Augustin
DINNING JOHN G., secretary Merchants exchange, 179 Bleury
Dionis Charles, salesman, 133 St Maurice
DION'S BILLIARD HALL, 111 Gt St James
Dion Cyrille, of Joseph Dion & Bros, 214 Bleury
Dion Joseph, of Joseph Dion & Bros, 214 Bleury
Dion Moïse, laborer, St Philippe, Tannery west
Dion Mrs. L., wid Joseph, 214 Bleury
Dion Mrs. Marguerite, wid Edouard, 22 Devienne
Dion Rémi, brakeman, 75 Grand Trunk
Dion Timothy, laborer, 85 St Patrick
Dionne Joseph, laborer, 581 St Joseph
Diot T., carter, r 72 Sydenham
Diotte Timothée, carter, r 199 Panet
Dippie Miss Ann, bonnetmaker, 160 St George
Dippie Mrs. E., wid George, sicknurse, 25 St Philip
Dirome Alphonse, watchmaker, 25 Her
Distin John H., painter, 246½ St Constant
DISTRICT INSPECTOR OF MUSKE OFFICE, captain J. Grant, 31 Notre D
Dix Edward F., clerk, 47 St John
Dixon Mrs. Esther, wid Alonzo, 5 Sebast
Dixon Mrs. Margaret, wid Howard, 25 Charles Borromée
Dixon Mrs. Mary, wid Henry, 108 Colbo
Dixon Robert, storeman, 621 Craig
Dizier Charles, carter, 62 Lagauchetière
Dobbin Edward, joiner, 11 Mountain
DOBELL HENRY, merchant, 33 St Sacr h 118 Union av
Dockum George, nailer, 75 Canning
Dodd John, revenue office, 67 St Gabriel
Dodd William, grocer, 100 St Charles Bor
Dodds Mrs. Jane, wid Peter, Hochelaga
Dodds Mrs. Margaret, wid George, 13 St vière
Dodds Robert B., grocer, 100 Wellington
Doddsworth John, inspector of agencies rial Insurance Co., 103 St Janvier lane
Dodelin Louis, laborer, 15 Bruchesi
Dods Peter D., clerk, 76 University
Doheny James, grocer, 127 Grand Trunk
Doheny James, tavern, 2 Seigneurs
Doheny John, laborer, 104 King
Doherty Anthony, gardener, 286 Aqueduct
Doherty Charles, laborer, 30 Duke
Doherty Edward, messenger, 59 Champ de
Doherty Francis, laborer, 208 William
Doherty George, turner, 160 Richardson
Doherty James, grocer, 161 McCord
Doherty John, chandler, 6 Olier
Doherty John, gardener, 43 McCord
Doherty John, grocer, 113 College
Doherty John, laborer, 257 St Martin
DOHERTY MARCUS, advocate, 38 Litt James, h 38 St Famille
Doherty Michael G., traveller, 52 Perthi
Doherty Mrs. Margaret, wid Charles, 13 Dublin
Doherty Patrick, grocer, 640 St Joseph
Doherty Thomas, of Downey & Dohe Colborne
Doherty William, grocer, 66 Murray
Doherty William, messenger, 77 Campea
Dohll Charles, carter, 20 Durham
Dohney Michael, carter, 162 Etienne
Doire Adolphe, painter, 24 Picard lane
Dolahide John, laborer, 158 Richardson
Dolan Bernard, laborer, 24 Colborne av
DOLAN FRANCIS, dry goods, 460 Notre
Dolan Francis, laborer, 7 Basin
Dolan James, laborer, 23 Shaw
Dolan James, laborer, 11 Wolfe
Dolan James, shoemaker, 124 St Bonaven
Dolan Martin, laborer, 86 Colborne
Dolan William, shoemaker, 126 St Bonave
Doll Clemens, laborer, 472 Dorchester
Dolly's chop house, 43 and 45 Gt St Jam

BALTZLY'S PORTRAITURE, AT 372 NOTRE DAME STREET, IS VERY P

AMPBELL & CO., CARPET, OIL CLOTH & CURTAIN WAREHOUSE, 208 & 210 McGILL ST

hin T. H., chair manufact'r, 355 Wellington
be John, clerk, 71 Nazareth
inique André, culler, 331 Commissioners, r 7 German
inique André, lumberyard, 208 Wellington
inique Moïse, shoemaker, 217 Sanguinet
inique S. R., bailiff, 321 Jacques Cartier
pierre François, carter, r 165 Montcalm
pierre François, confectioner, 159 Montcalm
pierre Joseph, carter, n 152 St Dominique, J. Bte. village
pierre Louis, carpenter, 172 Murray
pierre Théophile, laborer, 167 Montcalm
ghoe Matthew, laborer, 24 St Sophie
ghoe William, sergeant waterpolice, 125 zareth
ghue Michael, shoemaker, 48 St Charles rromée
ghy Mrs. Mary, wid Richard, 7 Beaudry
is Clement, of Donais & Frère, 44 St Louis
is N., & Frère, grocers, 99 St Paul
is Napoléon, of Donais & Frère, 18 Amrst
lan Malachi, customhouse officer, 57 Papinu road
ldson Anthony, storeman, 146 St Joseph
ldson John, plumber, 589 Lagauchetière
ldson Robert, blacksmith, Forfar
ldson W., brassfinisher, bds 131 Grand unk
ldson William, laborer, 71 Ann
ldson William, plumber, 15 Jurors
ldson William, storeman, 88 William
ldson William, trader, St Marguerite, Tanry west
u Napoléon, shoemaker, 214 St Catherine
van Thomas, laborer, St Rose de Lima, Cou St Augustin
ion James, plasterer, r 38 St Alexander
gani John, 1011 St Catherine
el John, brewer, 155 Colborne
elin C., laborer, 52 Murray
elly Bernard, laborer, 36 Devienne
elly Brian, trader, 59 Kempt
elly Charles, engineer, 68 Guy
elly Dennis, trader, 101 Prince
elly Edward, trader, 36 Eleanor
elly Francis, laborer, 51 Dufresne
elly Francis, of P. & F. Donnelly, 49 Wolfe
elly Hugh, laborer, 206 William
elly James, picture dealer, bds 12 St Henry
NELLY JAMES, wholesale dry goods, minion buildings, 130 McGill, h 658 Lagauetière
elly John, contractor, 47 and 49 Wolfe
elly Joseph, printer, 265 Aqueduct
elly Michael, trader, bds 12 St Henry
elly Mrs. Catherine, wid Francis, 86 Murray
NELLY P. & F., lumber merchants, 234 aig cor Wolfe, lumber yards 235 and 658 aig
elly Patrick, of P. & F. Donnelly, 49 Wolfe
Donnelly Peter, trader, 111 Mountain
Donnelly Peter John, printer, 61 Jurors
Donnelly William, shoemaker, 6 Friponne
Donoghue Michael, storeman, r 99 Shannon
Donoghue Patrick, saddler, 38 Hermine
Donoghue William, laborer, 103 Shannon
Donohoe Martin, laborer, 97 St Patrick
Donohoe Patrick, laborer, 57 Colborne
Donohoe Thomas, engine driver, 107 Congregation
Donohue Bernard, turner, 458 Dorchester
Donohue John, huckster, 16 St Antoine market, h 257 St Bonaventure
DONOHUE TIMOTHY, grocer, wine and spirit merchant, 161 St Paul, cor St Claude
Donovan James, grocer, 48 Colborne
Donovan James, laborer, r 198 Ottawa
Donovan James, varnisher, 26 Vallée
Donovan M., of Mullarky & Donovan, 476 St Joseph
DONOVAN & MORAN, leather manufacturers, 142 Amherst
DONOVAN PETER, lumber merchant, 39 Inspector, h 178 Ann
Donovan Timothy, laborer, r 57 Kempt
Donovan Timothy J., of Donovan & Moran, 130 Amherst
Donpierre Louis, shipcarpenter, 166 Richmond
Doodey Mrs. E., wid John, grocer, 275 William
Doody Dennis, butcher, 257 William
Doody Patrick, saloon, 625 and 627 Craig
Doolan Edward, laborer, 92 Kempt
Doolan Peter, laborer, 125 Duke
Doolan Thomas, storeman, 18 St Germain
Dooler George, carter, 281 St Lawrence
Dooley James, bricklayer, 18 St Constant
Dooley John, laborer, 86 Vitré
Dooley John, tollgate keeper, 156 Cadieux, St J. Bte. village
Dooley Martin, laborer, 10 St Germain
Dooley Mrs. Sarah, wid Daniel, grocer, 826 St Catherine
Dooley Patrick, laborer, 179 Colborne
Dooner Edward, carter, 69 St Maurice
Dooner Patrick, tailor, 71 St George
Dooyar Dennis, gardener, 259 Ontario
Dooyar John, tailor, 213 St Mary
Dorais Alphonse, clerk, 38 St Louis
Dorais Joachim, laborer, 24 Richardson
DORAN JAMES, cashier G. T. R., 134 Amherst
Doran Mrs. Ellen, wid William, 193 St Charles Borromée
Doran Mrs. Elizabeth, 25 Dorchester
Doran Patrick, trader, 186 St Joseph
Doran Richard, storeman, 149 Nazareth
DORAN S. J., freight agent G. T. R., office St Bonaventure station, h Lower Lachine road
Doran William, Model school, 6 and 8 St Constant
DORAY AMABLE, groceries, wines and liquors, wholesale and retail, 109 St Paul, h 59 Panet
Doray Charles, carpenter, 269 St Lawrence

ellent Photographs of Children at 372 Notre Dame St., by B. F. BALTZLY.

R. CAMPBELL & CO., CARPET, OIL CLOTH & CURTAIN WAREHOUSE, 208 & 210 McGILL

DORÉ ALFRED, groceries, wines, liquors and provisions, Coteau St Augustin, n tollgate
Doré Alfred, law student, 59 Panet
Doré Damase, joiner, 128 Visitation
Doré Etienne, carriagemaker, 421 Wellington
Doré Hubert, school teacher, St Henri. Tannery west
Doré Joseph, joiner, St Philippe, Tannery west
DORÉ JOSEPH HILAIRE, dry goods, Coteau St Augustin, n tollgate
Doré Moïse, trader, Coteau St Augustin, n tollgate
Doré Mrs. Olive, boarding house, 30 Rousseau
Doré Olivier, varnisher, 332 Seigneurs
Doré Pierre, brushmaker, 90 Cadieux, St J. Bte. village
Dorey Jean Bte., carter, 184 Dorchester
Dorie Léon, painter, r 131 St Bonaventure
DORION, BEAUDRY & CO., brewers, 16 Jacques Cartier, n St Mary
DORION, DORION & GEOFFRION, advocates, 43 St Vincent
DORION EDWARD, St Andrew's hotel, 48 and 49 Common
DORION G. T., & CO., watchmakers and jewellers, 86 St Lawrence
Dorion George, joiner, 456 St Mary
Dorion George T., of G. T. Dorion & Co., 86 St Lawrence
DORION HON. A. A., M.P.P., of Dorion, Dorion & Geoffrion, 121 Champ de Mars
Dorion Isaac, tinsmith, 170 Montcalm
Dorion Joseph, bailiff, 450 Lagauchetière
Dorion Mrs. A. A. R., wid F. E., boardinghouse, 51 McGill college av
Dorion P. A. A., of Kelly & Dorion, bds 14 Sanguinet
Dorion V. P. W., of Dorion, Dorion & Geoffrion, 336 Sherbrooke
DORMAN S. W., advocate, 32 Little St James, h 1207 Dorchester
Dormark Dennis, clerk, 154 Papineau road
DORNEY JOHN FRED., superintendent City Passenger Railway, Hochelaga
D'ORSONNENS & GAUTHIER, M.D., physicians and surgeons, 130 and 132 St Lawrence
D'Orsonnens Thomas E. D'Odet, M.D., of D'Orsonnens & Gauthier, 130 St Lawrence
Dorval Isaac, baker, 232 Lagauchetière
Dorval Joseph Thomas, joiner, 193 German
Dorval Médéric, clerk, 193 German
Dorval Médéric, commission merchant, 410 Dorchester
Dorval Mrs. Marguerite, wid Amable, 103 Sanguinet
Dorwin C., of C. Dorwin & Co., 111 Drummond
DORWIN CANFIELD, & CO., bankers, 37 St François Xavier
Dorwin J. H., barometer maker, 59 St François Xavier, h 101 Bleury
DOSTALER HYACINTHE MARC, principal St Mary academy, 184 Craig
Dotte Théophile, laborer, Côte St Louis
Dottmers F. C., mail conductor, 625 St Catherine
Doucet Alexis, laborer, 17 Perrault court, off Dominique
Doucet Mrs. Lucie, wid Théod, 52 Mansfield
Doucet Mrs. Marie, wid E. H., flowers, 485 C
Doucet Narcisse, carter, 36 Desalaberry
Doucet Noël, eatinghouse, 153 St Paul
DOUCET THEODORE, of Gibb, Hunter & Doucet, 52 Mansfield
Doudelin Ephrem, axemaker, Côte St Paul
Doudiet Alfred, carpenter, 209½ St Constant
Dougall George, trader, 154 St Bonaventure
Dougall J. D., of John Dougall & Co., 443 C
Dougall J. R., of J. Dougall & Co., 264 Drummond
DOUGALL JAMES, accountant, 5 St Sacrement, h 215 St Antoine
Dougall John, of John Dougall & Son, Drummond
DOUGALL JOHN, & CO., leather, produce and commission merchants, 472 St Paul
DOUGALL JOHN, & SON, proprietors Montreal Daily Witness, 126 Gt St James
DOUGLAS ALEXANDER, boots and shoes, 417 Notre Dame, h 419 Notre Dame
Douglas Alex., laborer, St Louis, Tannery w
Douglas Barlow, salesman, 16 Balmoral
DOUGLAS BROTHER & CO., lumber merchants, saw and planing mill owners, 342 William, west of McCord, yard 735 C saw mills 267 Ottawa
Douglas James, of J. Douglas & Co., 140 Up St Urbain
DOUGLAS JAMES, & CO., wholesale gro 508 St Paul
Douglas James, of Douglas Brother & Co., Mountain
Douglas James H., trader, 96 St Hubert
Douglas John, of Douglas Brother & Co., St Monique
Douglas Mrs. E., wid Thomas, 402 Dorches
DOUGLAS REV. GEORGE, Wesleyan minister, 79 Bleury
Douglas William, boots and shoes, 212 M and 182 Wellington
Douglas William, city assessor, 102 St Ch Borromée
DOUGLAS WILLIAM, jun., agent New England Mutual Life Insurance Co. of Bo 32 Gt St James, h 455 Sherbrooke
DOUGLASS JOHN, importer of china, and earthenware, 13 St Helen, h 102 St D
Doutney W. L., grocer, &c., 28 St Gabri 381 St Lawrence
DOUTRE & DOUTRE, advocates, 20 St Gab
Doutre Gonzalve, B.C.L., of Doutre & Do 37 Berri
Doutre Joseph, contractor, 200 St André
Doutre Joseph, Q.C., of Doutre & Doutre Berri

BALTZLY'S PHOTOGRAPHS, AT 372 NOTRE DAME STREET, ARE

AMPBELL & CO., CARPET, OIL CLOTH & CURTAIN WAREHOUSE, 208 & 210 McGILL ST.

William, machinist, 43 Prince
Alexander, roadmaster, 344 St Bonaven-
re
William, carpenter, 53 Hermine
WILLIAM, Strathearn house, 9 Beaver
ll sq
WILLIAM, & CO., brewers and distillers,
St Joseph, storehouse 197 Colborne, n
Joseph
Anthony, 58 St Dominique
Francis, clerk, 67 St Bonaventure
Miss Elizabeth, 98 Bleury
D REV. PATRICK, parish priest St Pat-
k's church, St Patrick's house, 92 St Alex-
der
er Patrick, carter, Island
ker & Co., importers, 49 St François Xavier
ker George, sen, of Dowker & Co., 243
eury
ker George L., clerk, 243 Bleury
ling Charles, trader, bds 12 St Henry
ling Michael, bridge keeper, 206 Seigneurs
ling William, carter, 193 Chatham
ling William, grocer, 103 Mountain
nes Mrs. E., wid Thomas, laundress, 209
illiam
nes Mrs. M., wid John, 294 William
ney Dennis, fruit dealer, 167 St Antoine
NEY & DOHERTY, provision dealers,
7 Commissioners
ney Henry, grocer, 146 Ottawa
ney Jeremiah, clerk, Coteau St Augustin, n
lgate
ney John, laborer, 91 St Janvier lane
ney John, laborer, 110 Shannon
ney Mrs. Ann, wid Maurice, 76 Kempt
ney Mrs. C., wid Thomas, r 290 William
ney Patrick, of Downey & Doherty, cor
lborne and William
ns James, clerk, 247 St Mary
ns Terence, trader, 223 Lagauchetiére
e Edward, farmer, Hochelaga
e Francis, coachman, r 154 St Charles
rromée
e James, of James Doyle & Co., 673 Dor-
ester
LE JAMES, & CO., wholesale grocers, 24
d 26 St Peter
James, laborer, 11 St Adolphus
James, laborer, 201 Ottawa
John, carter, 92 Seminary
John, laborer, 21 Gain
John, waiter, 561 Lagauchetière
Lawrence, hostler, 264 William
Michael, laborer, 21 Gain
Mrs. Catherine, wid Moses, 177 McCord
Mrs. J., wid George, 218 College
LE MRS. MARY, wid J., trader, 186 St
eph
Mrs. Mary, wid James, 105 St Félix
Patrick, laborer, r 12 Gain
Peter, carter, r 21 Gain
Doyle Peter, laborer, 7 Smith
Doyle Thomas, printer, 73 Inspector
Doyon Moïse, clerk, 439½ St Mary
Dozais Charles, 105 Bleury
Dozais Edouard, baker, 174 Dorchester
Drabble Herbert, laborer, Bourget, Coteau St Augustin
DRAKE J. M., M.D., physician and surgeon, 19 Beaver hall terrace
Drake Richard, cooper, 18 Hermine
Drake Robert, jun., clerk, 291 St Antoine
Drake Robert, sen., 291 St Antoine
Drake Walter, clerk, 81 St Louis
Drapeau Charles, sen., laborer, 82 Durham
Drapeau Cyrille, plasterer, 52 Labelle
Drapeau Louis, shoemaker, 175 Montcalm
DRAPEAU REV. JEAN BTE., Long Point
Drapeau Thomas, shoemaker, Côte St Louis
Draycott Albert, bookbinder, 22 Seaton
Draycott Charles, laborer, 31 Durham
Draycott Charles F., dry goods, 506 St Mary
Dredge Thomas, clerk, bds 24 St Monique
Dreis Theodore, bootmaker, 58 Berthelet
DRESCHER H., agent and importer of hardware, 22 and 24 Lemoine, h 356 Dorchester
Dresser Joseph, tailor, 118 German
Drew G. H., clerk, bds 50 Sanguinet
Drew John James, P. O. clerk, 21 Jurors
Drew Mrs. Bridget, wid John, 25 Condé
Drew Nathaniel, shoemaker, 20 St Bernard
Drew William, miller, Côte St Paul
DRISCOLL HENRY, advocate, Q.C., 20 Barclay
Driscoll James, saloon, 347 Commissioners
DRISCOLL & LAWLOR, advocates, 96 St François Xavier
Driscoll Miss Frances, 100 St Hypolite
Driscoll Thomas, storeman, 39 Smith
Drolet Alexandre, carpenter, 196 Jacques Cartier
Drolet Anselme, joiner, 190 Montcalm
Drolet Benjamin, shoemaker, r 210 St Charles Borromée
Drolet Daniel, painter, 188 St Charles Borromée
Drolet Mrs. Hélène, wid Charles, bds 8 St Dominique
Drolet Pierre, shoemaker, 104 Seaton
Drolet Pierre, shoemaker, 209 St Charles Borromée
Drolet Pierre, storeman, 182 St Charles Borromée
Drouin J. P., yardman, 142 Notre Dame
Droulet G., carpenter, 143 College
DRUGON JOHN, grocer and saloon, 603 St Catherine
Drum Francis, coachman, 28 Chenneville
Drum William, painter, 381 St Dominique
Drumm Charles, marble polisher, 533 St Bonaventure
Drumm Mrs. Eliza, wid G., 292 St Bonaventure
Drumm Mrs. Jane, wid Roger, chair mender, 12 St Monique

EET, AR
AP AS ANY GOOD AND DURABLE PICTURES CAN BE TAKEN.

R. CAMPBELL & CO., CARPET, OIL CLOTH & CURTAIN WAREHOUSE, 208 & 210 McGILL

Drummond Charles G., superintendent type foundry, 18 St Radegonde
Drummond Daniel, farmer, Petite Côte
DRUMMOND GEORGE A., of John Redpath & Son, cor Mansfield and Sherbrooke
DRUMMOND HON. L. T., judge, 1126 Dorchester
Drummond James, farmer, Petite Côte
Drummond John, clerk, 63 St Antoine
Drummond John, sugar boiler, Island
Drury Thomas, laborer, 25 St Dominique
Dryden Miss. Alison, dressmaker, 26 Chenneville
Dryden William, plasterer, 19 Hermine
Drynan Andrew, moulder, 49 Ottawa
Drysdale A. K., clerk, 24 Cathcart
Drysdale Mrs. A., 3 Phillips sq
Drysdale William, huntsman, Logan's Farm
Dubé Antoine, joiner, St Rose de Lima, Coteau St Augustin
Dubé Antoine, laborer, r 42 George Hypolite, St J. Bte. village
Dubé Benjamin, blacksmith, r 132 St Bonaventure
Dubé Fabien, joiner, r 134 St Bonaventure
Dubé François, laborer, 45 Fullum
Dubé Joseph, bricklayer, 144 Amherst
Dubé Joseph, laborer, 8 Amherst
Dubé Joseph, laborer, 227 Mignonne
Dubé Maxime, jun., bailiff, Côte St Louis
Dubé Maxime, sen., carter, Côte St Louis
Dubé Mrs. Margaret, wid Jean Baptiste, 58 Panet
Dubé Pierre, joiner, r 99 Chatham
Dubé Théodore, joiner, Bourget, Coteau St Augustin
Dubé Victor, grocer, 144 Wolfe
Dubé William, joiner, St Marguerite, Tannery west
Dubé Xavier, rolling mill, 689 St Joseph
Dubé Xavier, stonecutter, r 153 German
DUBEAU CHARLES, tobacconist, 217 St Lawrence, h 349 Dorchester
Dubeau Joseph, carter, 10 Joachim lane
Dubeau Joseph, carter, lane off 16 Dufresne
Dubeau Leon, carter, 25 Rolland lane
Dubeau Louis, joiner, 101 Vitré
Dubeau Louis, painter, 238 Mignonne
Dubeau Louis A., clerk, 27 St Genevieve
Dubeau Miss Félanise, charwoman, 99 Panet
Dubeau Napoléon, caulker, 82 Dufresne
Dubeault Louis, cooper, 147 Nazareth
Dubois Alexis, shoemaker, Côte St Louis
Dubois André, mason, Côte St Louis
Dubois Basile, stonecutter, 248 St Hypolite
Dubois Benjamin, baker, 220 College
Dubois Candide, trader, 165 Wolfe
Dubois Edouard, butcher, 143 Amherst
Dubois Edouard, jun., plasterer, r 146 St Dominique
Dubois Edouard, sen., r 146 St Dominique
Dubois Etienne A., Côte des Neiges
Dubois François, joiner, 49 St André
Dubois Hector, barber, 258 St Joseph
Dubois Jean Baptiste, carter, 26 Mondelet
Dubois Jean Baptiste, pedlar, 13 Mondelet
Dubois Jean Baptiste, trader, 88 Jacques Cartier
Dubois Louis, gardener, r 88 St Félix
Dubois Louis, joiner, 20 Joachim lane
Dubois Louis, joiner, lane off 16 Dufresne
Dubois Luc, joiner, 101 Dufresne
Dubois Ludger, shoemaker, r 86 St Constant
Dubois Narcisse, baker, 172 St Bonaventure
Dubois Olivier, cooper, 75 St Philip
Dubois Paul, bricklayer, 90 Amherst
Dubois Pierre, stonecutter, Côte St Louis
Dubois William, fish dealer, 18 St Julie
Dubord A., 10 St Denis
DUBORD ALEXIS, & CO., manufacturers tobacco and cigars, 227 and 229 St Paul, 10 St Amable lane. *See Advertisement*
Dubord Alfred, bookkeeper La Fabrique, St Sulpice
Dubord Alfred, clerk, 31 Perthius
Dubord Antoine, r 12 Vitré
Dubord Augustin, school teacher, 28 St Lawrence, St J. Bte. village
Dubord Charles, saddler, 183 St Charles Borromée
Dubord François, shoemaker, 148 Beaudry
Dubord Jean Baptiste, tobacconist, r 4 Vitré sq
Dubout Charles, tobacconist, 349 Dorchester
Dubreuil Charles, joiner, 136 St Martin
Débreuil Féréol, flour merchant, 122 St Joseph
Dubreuil Hilaire, laborer, 27 St Mary
Dubreuil Joachim, joiner, 43 Versailles
Dubreuil Joseph, painter, 226 Montcalm
Dubreuil Joseph, shoemaker, 257 St Dominique
Dubreuil Mrs. T., wid Alexis, 577 St Catherine
Dubreuil Norbert, grocer, 364 and 366 Jacques Cartier
DUBRUL ANDRÉ, saloon, 134 St Joseph
Dubrul Cyriac, joiner, St Rose de Lima, Côte St Augustin
Dubrul Jean Baptiste, 134 St Joseph
Dubrul Louis Hyacinthe, joiner, 50 St Ignace
Dubuc Alexis, laborer, St Augustin, Côte St Augustin
Dubuc Casimir, tailor, 304 German
DUBUC CHARLES, M.D., 541 St Joseph
Dubuc F. X., clerk, 78 Sanguinet
Dubuc Jean Baptiste, sawfiler, 416 St Joseph
Dubuc Joseph, laborer, 563 St Joseph
Dubuc Louis Alexis, brakeman, 519 St Joseph
Dubucque Joseph, carpenter, 81 Versailles
Ducas Maxime, trader, 224 Visitation
Ducépe Eli, joiner, 10 Boyer lane
Duchaine Benjamin, blacksmith, 15 Montcalm
Duchaine Dominique, joiner, 350 Lagauchetière
DUCHARME DOMINIQUE, professor of music, 1 St Edward
Ducharme Jean Bte., shoemaker, Côte St Pierre

372 NOTRE DAME STREET, BALTZLY'S PHOTOGRAPH ROOMS.

AMPBELL & CO., CARPET, OIL CLOTH & CURTAIN WAREHOUSE, 208 & 210 McGILL ST.

arme Léon, trader, 23 Boyer lane
arme Louis, shoemaker, St Henri, Tannery est
arme Olivier, joiner, 113 Durham
arme Timoléon, P. O clerk, 1 St Edward
âtelet Pierre, carter, 344 Jacques Cartier
hêne Pierre, shoemaker, opp 135 Vitré
hesnay Mrs. H., wid Charles, 25 St Elizabeth
HESNEAU HERMÉNÉGILDE, confectioner, 27 St Joseph
hesnée François, laborer, 13 Rolland lane
os Amédé, roofer, 216 Visitation
os Damase, policeman, n 134 Durham
os Esrom A., druggist, 454 St Mary
os François, carter, r 367 Ontario
LOS H., proprietor Montreal house, 6 and Custom house sq., h 69 Upper St Urbain
os Hiram, jun., Bellevue hotel, Côte St Luc rd, Côte des Neiges
os Jean, stonecutter, 372 Jacques Cartier
os Jérémi, joiner, Coteau St Augustin, n ollgate
os Joseph, baker, 214 Visitation
os Joseph, stonecutter, 81 George Hypo-e, St J. Bte. village
os Maxime, carter, r 354 Panet
os Michel, innkeeper, Coteau St Augustin, tollgate
os Nicholas, tinsmith, 185 Beaudry
os Pierre, cabinetmaker, 186 Montcalm
os Pierre, grocer, 331 St Catherine corner audry
os Toussaint, trader, St Marguerite, Tanery west
Theodore S., photographer, 24 Bronsdon ne
voir Hilaire, shoemaker, off St David lane
voir Léonard, tailor, 255 St Bonaventure
oire Xavier, trader, 120 Craig
ult Augustin, hatter, 184 Visitation
ult Charles, laborer, r 26 Dufresne
ult Hercule, blacksmith, 210 Montcalm
ult Joseph, shoemaker, 38 St Louis
ult Urgel, grocer, 256 St Catherine
ux Joseph, laborer, r 179 St Paul
Archibald, teacher high school, 134 Peel
Mrs. Bridget, wid John, r 242 William
Murdoch, clerk, 134 Peel
Robert, trader, 536 St Joseph
Roderick, laborer, 70 Shannon
y J. F., clerk, 17 St Gabriel
eld William, tavern, 33 St Charles Borromée
n John, laborer, 51 Colborne
n Robert, machinist, Delisle, Coteau St Augustin
FY & CO., boots and shoes, wholesale, 26 moine
y Edward, blacksmith, r 107 Dalhousie
y James, laborer, 23 Perrault Court, off 21 Dominique
Duffy John, carter, 44 Seminary
Duffy John, cooper, 279 William
Duffy Mrs. Jane, wid Christie, Bethune, Tannery west
Duffy P. T., of Duffy & Co., 113 Union av
Duford Edouard, hotel, 95 St Paul
Duford Joseph, carpenter, 104 Centre
Duford Néré, blacksmith, Côte St Paul
Duford Pierre, laborer, 40 St Martin
Dufort Alphonse, blacksmith, Côte St Paul
Dufort Damase, clerk, 21 Durham
Dufort Denis, contractor, 114 St Félix
Dufort Hubert, carriagemaker, 237 St Joseph
DUFORT J. B., dry goods, 235 and 237 St Lawrence
Dufort Moïse, trunkmaker, 138 St Urbain
Dufort Mrs. Elmire, wid Raphael, 174 St Antoine
Dufort Raymond, laborer, St Rose de Lima, Coteau St Augustin
Dufour Charles, laborer, Côte St Paul
Dufour Charles, trader, 211 Visitation
Dufour Désiré, carter, 17 Mondelet
Dufour Elie, joiner, 482 St Dominique
Dufour François, shoemaker, r 210 St Charles Borromée
Dufour Hubert, shoemaker, r 210 St Charles Borromée
Dufour Miss Magdalena, 483 Craig
Dufour Mrs. Zoé, wid Joseph, 193 St Charles Borromée
Dufour Pierre, grocer, 55 Barré
Dufresne Albert, carter, 303 Jacques Cartier
Dufresne Amable, carter, 101 Sydenham
Dufresne Amable, farmer, Long Point
Dufresne Amédé, baker, 59 St Mary
Dufresne Auguste, bds Papineau road n Craig
Dufresne Benjamin, laborer, 7 Rachelle, St J. Bte. village
Dufresne Charles, mason, r 86 St Constant
Dufresne Chs., plasterer, lane opp 86 Dufresne
Dufresne Charles, tailor, 131 German
Dufresne Chas. A., of Dufresne, Gray & Co., 9 Hanover
Dufresne Cyrille, farmer, Long Point
Dufresne Cyrille, laborer, 22 Picard lane
Dufresne Edmond, trader, 26 Bonsecours Market, h 271 Craig
Dufresne Etienne, driver, 136 German
DUFRESNE, GRAY & CO., importers of fancy and staple dry goods, wholesale and retail, 454 Notre Dame. *See Advertisement*
Dufresne Jean Baptiste, clerk, 133 Dorchester
Dufresne Jean Bte. R., of Beaudry & Dufresne, 8 Sanguinet
Dufresne Joseph, carpenter, 35 St Mary
Dufresne Joseph, laborer, 32 Dufresne
Dufresne Joseph, laborer, 67 Seaton
DUFRESNE JOSEPH, manufacturer of packing boxes, printers' furniture, including reglets, quoins, etc., 12 St Charles Borromée, h 425 Craig. *See Advertisement*

OTOGRAPHS OF EVERY VARIETY, by B. F. BALTZLY, 372 Notre Dame St.

R. CAMPBELL & CO., CARPET, OIL CLOTH & CURTAIN WAREHOUSE, 208 & 210 McGILL

Dufresne Joseph, notary, 179 Lagauchetière
Dufresne Joseph M., of Dufresne & McGarity, 39 St Denis
Dufresne L. A., of Dufresne, Gray & Co., 17 Durocher
Dufresne Laurent, 415 Lagauchetière
DUFRESNE LÉON G., groceries, wines, liquors, etc., 530 St Catherine
Dufresne Maxime, tobacconist, 146 Amherst
DUFRESNE & McGARITY, grocers, wine and spirit merchants, 221 Notre Dame
Dufresne Médard, boatman, 12 Durham
Dufresne Médard, laborer, 271 Craig
Dufresne Miss E., of Lacombre & Clarke's Academy, 32 St Denis
Dufresne Mrs. J., wid Toussaint, 29 St Mary
Dufresne Mrs. Sophie, wid P., r 106 Amherst
DUFRESNE OVIDE, jun., flour and provision merchant, 209 Commissioners, h Longueuil
Dufresne Ovide, sen., merchant, 209 Commissioners, h Longueuil
Dufresne Paul, sawyer, r 228 St Constant
Dufresne Pierre, carter, n 132 George Hypolite, St J. Bte. village
Dufresne Pierre, grocer, 88 and 90 St Lawrence
Dufresne Pierre H., grocer, St Henri, Coteau St Augustin
Dufresne Rémi, blacksmith, 35 St Charles Borromée
Dufresne Rémi, blacksmith, 30 St David lane
Dufresne S., of Dufresne & Viau, 11 Dufresne
DUFRESNE THOMAS, grocer, 39 Sanguinet, h 113 Dubord
DUFRESNE & VIAU, provision merchants, 205 and 207 Commissioners
Dugal Alphonse, optician, 39 St Dominique, St J. Bte. village
Dugal Pierre, shoemaker, 39 St Dominique, St J. Bte. village
Dugas Alexis, carpenter, 235 Visitation
Dugas C. Aimé, advocate, 353 Notre Dame, h 480 St Joseph
DUGAS DIT LABRÈCHE FRANÇOIS, carriage painter, 37 St David lane
Dugas Dr. Adolphe, 480 St Joseph
Dugas Godfroi, shoemaker, 23 Desalaberry
DUGDALE JOSEPH J., M.D., physician and surgeon, 564 Craig
Duggan James L., traveller, 472 Lagauchetière
DUGGAN JOHN H., advocate, 40 Little St James, bds 25 Hermine
Duggan Mrs. A., wid William, 62 Bleury
Duggan Patrick, carter, 562 St Bonaventure
DUGGAN PATRICK, Ordnance Arms saloon, 35 St Paul
DUHAMEL AMABLE, groceries, wines and liquors, 183 Commissioners
Duhamel François, grocer, 24 Bruchesi
Duhamel J., sawfiler, 8 St Monique
DUHAMEL J. B., cabinetmaker and upholsterer, 133 and 135 Lagauchetière
Duhamel Jean Bte., tanner, 56 Sydenham
DUHAMEL JOSEPH, advocate, 28 St Vin
h 241 Sherbrooke
Duhamel Joseph, carpenter, 308 St Lawrence
Duhamel Joseph, sawfiler, 49 St Bonaventure
Duhamel Joseph, sen., grocer, 34 Visitation
Duhamel Joseph, shoemaker, 601 St Mary
DUHAMEL JOSEPH NAPOLÉON, groc
wines, liquors and provisions, 144 La
chetière cor Visitation
Duhamel Mrs. Adelaide, wid Antoine, 59 Vi
tion
Duhaut George, student at law, 165 La
chetière
Duke Mrs. Ascenath, wid John, 13 Busby
Duland Pierre, laborer, 355 Beaudry
Dulaz Henri, clerk, 49 St André
Dulet Paul, stonecutter, 194 German
Dulinos Ant., laborer, St Henri, Tannery
Dulude A., & Co., dry goods, 53 St Mary
Dulude Alphonse, of A. Dulude & Co.,
Mary
DUMAINE C. ADOLPHE, livery stables
express, 1 Campeau; hearses, 517 St Ma
Dumais Charles, carter, 19 Dufresne
Dumais Roch, shoemaker, Bourget, Coteau
Augustin
Dumarteau Etienne, clerk, 5 Dubord
Dumas Benjamin, laborer, 85 Canning
Dumas François Xavier, shoemaker, St H
Coteau St Augustin
Dumas Louis, printer, 155 German
Dumas Miss Sophia, r 71 Water
Dumas Mrs. Louis, bonnet, cloak and d
maker, 155 German
DUMAS NORBERT, advocate, of Dum
Phelan, 481 St Joseph
DUMAS & PHELAN, law stamp commission
Court house, 177 Notre Dame
Dumeau Baptiste, stonecutter, 62 Dorches
Dumesnil Alphonse, clerk, 355 St Mary
Dumesnil Charles, blacksmith, 357 St Mary
Dumesnil Jean Bte., dry goods, 357 St Mary
Dumond Antoine, laborer, 347 Beaudry
Dumond Joachim J., bailiff Recorder's
67 Berri
Dumond Mrs., wid Gilbert, 100 St Hubert
Dumond Thomas, joiner, 344 Seigneurs
Dumond Toussaint, laborer, 158 Beaudry
Dumont Amable, coachmaker, 177 Lagau
tière
Dumont Augustin, laborer, 160 St Mary
Dumont Edouard, nailer, r 13 Bisson
Dumont Joseph, turnkey Montreal jail,
Jacques Cartier
Dumont Magloire, tobacconist, 201 Jac
Cartier
Dumont Thomas, sculptor, 344 Seigneurs
Dumouchel Aldebert, grocer, 30 Seigneurs
Dumouchel Alfred, secretary and treasurer
Mutual Insurance Co., 613 St Mary
DUMOUCHEL ALFRED, & CO., groc
wines and liquors, 613 St Mary

BALTZLY'S Photographic Light, 372 Notre Dame, is one of the finest in the

AMPBELL & CO., CARPET, OIL CLOTH & CURTAIN WAREHOUSE, 208 & 210 McGILL ST.

ouchel Camile, laborer, 15 Gain
ouchel Hubert, joiner, 280 St Bonaventure
ouchel Joseph, hotel, 11 Bonsecours
ouchel Louis N., notary, 86 St Lawrence, J. Bte. village
ouchel Olivier, carter, 168 Centre
ouchel Théophile, grocer, 111 Mignonne
oulin Charles, bookbinder, 143 Wolfe
oulin Joseph, clerk, 24 St Mary
oulin Joseph, laborer, 3 Marie Anne, St J. te. village
oulin Joseph, laborer, n 124 George Hypo-e, St J. Bte. village
OULIN REV. J. PHILIP, assistant minis-r Trinity church, 105 St Hubert
N. WIMAN & CO., mercantile agency, Jas. edley, manager, Union buildings, 37 and St François Xavier. *See Advertisement in iscellaneous Directory*
bar David, engineer, 97 Duke
bar John, gardener, Côte St Antoine
bar Mrs. Martha, wid William, 114 St Mary
berry James, carter, 181 Canning
bury Henry, nailmaker, Côte St Paul
can Archibald, finisher, 80 Wellington
can David, fitter, 33 Condé
can David, grocer, 52 Kempt
NCAN & FORSTER, wholesale grocers, 12 d 14 St John, and 9 St Alexis
can James, artist, 100 St Louis
can John, civil engineer, 30½ City Coun-llors
can John, miller, [illegible] Forfar
can John, of D[illegible] & Forster, 259 Uni-ersity
can Mrs. Eliza, wid Dennis, 52 Kempt
can Robert, barrack serjeant, 16 Barclay
can William, fitter, 8 Richardson
elle Camille, laborer, 116 Craig
fey Thomas, servant, 22 Chenneville
kerton Robert, fancy store, 472 St Mary
kin Adam, storeman, 52 Farm
lop Alexander, printer, 127 Vitré
NLOP & BROWNE, advocates, 30 Little St mes
lop Charles J., of Dunlop & Browne, Côte t Catherine
lop James H., conductor, G.T.R., Magdalen
lop John, 125 St George
lop John, advocate, 67 St François Xavier, 2 Metcalf terrace, Côte St Antoine
lop John, clerk, bds 22 St Henry
lop William, 125 St George
lop William, laborer, 178 Etienne
lop William, tanner, bds 29 Prince
n Andrew, machinist, 66 Kempt
n Chistopher, laborer, 34 Farm
n Edward, stonecutter, 13 St François
n George, engineer, Island
n George, engineer, 99 Prince
n James, custom house clerk, 34 St Urbain
n John, brewer, 101 Fortier
Dunn John, driver, 65 Kempt
Dunn John, Fountain house, 2 St Joseph
Dunn John, laborer, 10 Olier
Dunn John, laborer, 21 Smith
Dunn Joseph, nailmaker, Côte St Paul
Dunn Misses, boardinghouse, 525 Lagauchetière
Dunn Mrs. Ellen, wid, 370 St Patrick
Dunn Patrick, nailmaker, Côte St Paul
Dunn Patrick D., saloon, 549 Craig
DUNN R., FISH & CO., wholesale jobbers in dry goods, commission merchants and manufacturers agents, 479 St Paul
Dunn Robert, of R. Dunn, Fish & Co., 15 Plateau
Dunn William, laborer, 12 Erie
Dunning Mrs. Bridget, wid James, 811 St Catherine
Dunphy Daniel, laborer, 128 Colborne
Dunphy Mrs. Margaret, wid Patrick, 44 Smith
Dunsmore Andrew, gardener, 376 Peel
Dunwoodie Francis, bookkeeper, 116 Chatham
Dupain Louis, laborer, Manufacturers
Dupel Antoine, laborer, r 330 German
Dupéré Edward, sculptor, 49 Versailles
Duplanti Louis, carter, 3 Papineau sq
Duplantis François, cabinetmaker, opp 151 St Dominique, St J. Bte. village
Duplessis Benjamin, carpenter, 55 St Philip
Duplessis Jean Baptiste, plasterer, 373 St Lawrence
Duplessis Louis, laborer, Côte St Louis
Duplessis Louis, laborer, 89 Sydenham
Duplessis Noël, Côte des Neiges
Dupont Dominique, grocer, 195 Dorchester
Dupont Guillaume, shoemaker, 190 Montcalm
Dupont Jean Marie, laborer, r 34 Cadieux, St J. Bte. village
Dupont Narcisse, wooddealer, 277 Mignonne
Dupont Olivier, grocer, 92 Craig
Dupont Trefflé, confectioner, 42 Amherst
Dupra Alexandre, laborer, 148 Dorchester
DUPRAS CALIXTE, groceries, wines, liquors and provisions, 34 St Mary
Dupras Charles B., clerk, 171 St Elizabeth
Dupras Cyrille, carpenter, 52 St Martin
Dupras Denis, shoemaker, 65 Blake
Dupras Eugène, carriagemaker, 199 Montcalm
Dupras Mathias, grocer, 160 Lagauchetière
Dupras Mrs. Louise, wid A., 184 Amherst
Dupras Pierre, carter, Coteau St Pierre
Dupras Pierre, farmer, Coteau St Pierre
Dupré Adolphe, contractor, Côte St Louis
Dupré Antoine, blacksmith, 21 Rose
Dupré Benjamin, custom house officer, Côte St Louis
Dupré Benjamin, quarryman, Côte St Louis
Dupré Dominique, quarryman, Côte St Louis
Dupré Dominique, trader, Côte St Louis
Dupré François Xavier, quarryman, Côte St Louis
Dupré François Xavier, undertaker, Côte St Louis

BALTZLY'S PHOTOGRAPH ROOMS, 372 NOTRE DAME STREET.

R. CAMPBELL & CO., CARPET, OIL CLOTH & CURTAIN WAREHOUSE, 208 & 210 McGILL

Dupré J., of Sincennes & McNaughton, bds at Jacques Cartier hotel, Jacques Cartier sq
Dupré Joseph, quarryman, Côte St Louis
Dupré Jules, policeman, 193 Visitation
Dupré Louis, quarryman, Côte St Louis
Dupré Mrs. E., wid Louis, 170 St Dominique
Dupré Mrs. Hermine, wid Louis, Côte St Louis
Dupré Narcisse, bricklayer, r 65 St Dominique, St J. Bte. village
Dupré Narcisse, laborer, 12 St Bernard
Dupuis Alexandre, painter, 557 St Catherine
Dupuis Edouard, of Dupuis & Labelle, 13 Sanguinet
Dupuis Emery, laborer, Bourget, Coteau St Augustin
Dupuis Eugène, clerk, bds 62 St Lawrence
Dupuis Eusèbe, carpenter, Bourget, Coteau St Augustin
Dupuis F. A., lumberyard, St Catherine, n Wolfe
Dupuis François, grocer, 159 Laganchetière
Dupuis Gilbert, shoemaker, 50 Labelle
Dupuis Isaac, baker, 177 Nazareth
Dupuis Jean, dry goods, 347 St Catherine
Dupuis Jean Baptiste, trader, 196 Visitation
Dupuis Joseph, baker, 35 St André
Dupuis Joseph, inspector of chimnies, 11 St Dominique
DUPUIS & LABELLE, dry goods, 66 and 68 Notre Dame
Dupuis Louis, of J. Bte. Depatie & Co., 541 St Catherine
Dupuis Magloire, carter, St Emélie, Coteau St Augustin
Dupuis Mrs. Monique, wid Henri, 43 St Philip
Dupuis Odilon, clerk, bds 62 St Lawrence
Dupuis Pierre, clerk, 206 Sanguinet
Dupuis Pierre, laborer, 277 St Dominique
Dupuis Pierre, tobacconist, 208 St Lawrence
Dupuy Louis, bookkeeper, 541 St Catherine
Duquet Henri, laborer, St Philippe, Tannery west
Duquet Olivier, caulker, Bourget, Coteau St Augustin
Duquette Alexander, shoemaker, 97 Versailles
Duquette Alphonse, tanner, 106 St Martin
Duquette François, excise officer, 32 St Christophe
Duquette Pierre, shoemaker, 40 Versailles
Duquette Frs., saddler, 10 Jacques Cartier sq
Duquette Maurice, carter, 57 Versailles
Duquette Mrs. S., wid F., seamstress, 66 Barré
Duquette Théophile, shoemaker, 91 Versailles
DURACK PATRICK J., groceries, wines, liquors and provisions, 139 Vitré
Durançeau Célestin, laborer, r 24 Mountain
Durançeau Louis, shipcarpenter, 113 St Martin
Durand Adolphe, carpenter, 139 Sanguinet
Durand Adolphe, farmer, Hochelaga
Durand Adolphe, shoemaker, 210 German
Durand Benjamin, notary, 112 Mignonne
Durand Benjamin, sen., clerk, 112 Mignonne
Durand F. J., of Papineau, Papineau & Du 135 St George
Durand Jérôme, laborer, Hochelaga
Durand Joseph, baker, 22 Emery
Durand Joseph, notary, 135 St George
Durand Louis, pork butcher, 13 Bonsecours ket, h Montcalm n Ontario
Durand Louis, trader, n 286 Montcalm
Durand Luc, shoemaker, 44 St Mary
Durand Michel, joiner, 177 Panet
Durand Moïse, tavern, 50 St Henry
Durand Mrs. Louis, 13 St François
DURAND N., advocate, 18 St Thérèse, Sanguinet
Durand Octave, clockmaker, 239 Lagauche
Durand Olivier, baker, 697 St Lawrence
Durand Zotique, laborer, Hochelaga
Durette George, clockmaker, 58 Durham
Durey Charles, bds 152 Dalhousie
Durey George F., lastmaker, 152 Dalhousie
Durham Michael, carter, 71 St Charles Borro
Durnford George, 6 St Sacrament, h Hoche
Durnford Philip, collector of inland rev 1241 Dorchester
Durocher D.B., & Co., tobacconists, 5 St Lau
Durocher Félix B., trader, 24 George Hypo St J. Bte. village
Durocher Jean Bte., jeweller, 253 St Hypol
Durocher Joseph, carpenter, 105 Durham
Durocher Joseph, laborer, 225 Beaudry
Durocher Joseph, trader, 9 Allard
Durocher Mrs. Margaret, wid Isaac, r 19 Vi
Durocher Mrs. Marie, wid T., 111 St Domi
Durocher Onésime, of D. B. Durocher & Co St Charles Borromée
Durocher Paul, carter, Workman, Coteau Augustin
Durocher T., saloon, 199 College
Durocher Thomas., baker, St Henri, Tan west
Durocher Toussaint, carter, 46 Chaboilles
Dusireau Mrs. L., wid M., r 95 Amherst
Dussault François X., 31 St Dominique, St J village
Dussault François X., butcher, 25 St Domi St J. Bte. village
Dussault H. A., clerk, 118 St Elizabeth
Dussault Jean, shoemaker, n 1 Mignonne
Dussault Joseph, clerk, 118 St Elizabeth
Dussault Léon, laborer, 90 Versailles
Dussault Octave, butcher, 31 St Dominique, J. Bte. village
Dussault Pierre, cooper, 150 St Joseph
Dussault Zénophon, auctioneer, 118 St Elisa
Dusseau Joseph, cooper, 178 Vitré
Dusseau Léon, shoemaker, 292 Amherst
Dusseau Moïse, carpenter, 375 St Lawrence
Dusseau Napoléon, shoemaker, Lemaire, T nery west
Dutour Louis, blacksmith, Long Point
Dutrisac François, joiner, 244 Visitation
Dutton J. T., 17 Berthelet

B. F. BALTZLY'S PHOTOGRAPHIC GALLERY, 372 NOTRE DAME STR

AMPBELL & CO., CARPET, OIL CLOTH & CURTAIN WAREHOUSE, 208 & 210 McGILL ST.

on Miss, teacher of music, 17 Berthelet
on W. C., bookkeeper, 17 Berthelet
l Calixte, laborer, 3 Beaudry
l François, pedlar, 105 Cemetery
l Guillaume, laborer, 102 Fullum
l Jean Bte., joiner, r 10 Voltigeurs
l Joseph, shoemaker, 207 St Dominique
l Mrs. Hortense, wid Louis, 299 Seigneurs
l Mrs. Louis, 30 St Antoine
l Narcisse, teacher, 736½ St Catherine
l Olivier, joiner, 14 Jean, St J. Bte. village
l Philippe, printer, 98 St Constant
rger J. Bte., assistant clerk Recorder's
urt, 164 Wolfe
ERGER L. N., dry goods, 65 Notre Dame, 63 Notre Dame
rger Philias, stonecutter, r 52 Mignonne
ERNAY FRÈRES, printers and publishers La Minerve, and general job printers, 16 Vincent
ernay L. N., of Duvernay Frères, 18 St ncent
ernay Ludger D., of Duvernay Frères, 18 St ncent
t John, clerk, Côte des Neiges
er Connor, laborer, 96 Congregation
er Dennis, laborer, Côte des Neiges
er James, carpenter, r 173 Ottawa
er John, laborer, bds 96 Congregation
er Mrs. Mary, wid John, 173 McCord
er Patrick, laborer, 526 Dorchester
er Patrick, stevedore, 112 King
er Philip, of Dwyer & Tolland, 93 Fortification n lane
er Thomas, carter, 187 Canning
YER & TOLLAND, coach and sleigh mak-, 586 Craig, and 93 Fortification lane
E COLONEL JOHN, commandant active lunteer force, of Dyde & Major, 901 Sher-ooke
E & MAJOR, pot and pearl ash inspectors, to 22 College
Michael, storeman, 126 Amherst
James, engineer, 62 Richmond
John, patternmaker, 60 Richmond
William Andrew, chemist, 462 St Cathe-s
n Henry, laborer, r 91 Amherst
e George W., of Frothingham & Workman, 9 Sherbrooke
n Moses, clerk, 357 St Lawrence
n John, tinsmith, 488½ Dorchester
ER W. L., inspector of beef and pork for city and district of Montreal, 46 Welling-, h 40 Beaver hall terrace
LE FOUNDRY, George Brush, proprie-, 34 King. *See Advertisement page*
LE HOTEL, Hiram Edson, proprietor, 23 d 31 College
ns Mrs. Christiana, wid John, 36 St Alex-der
n George, greengrocer, 26 Blache lane
Earl Mrs. Mary, wid Edward, seamstress, 492 Dorchester
EARLE, LIEUT. COLONEL W., military secretary, 22 McTavish
Earsman Alexander, brassfinisher, 151 Dalhousie
Eastey David, tobacconist, 15 Place d'Armes
EASTMAN WILLIAM H., butcher, 18 St Lawrence market, h 38 St Lawrence, St J. Bte. village
Easton Andrew, agent, 13 Mansfield
EASTON WILLIAM, notary, Union buildings, 45 St François Xavier, h 13 Mansfield
Eaton Henry, foreman, bds 97 Congregation
EATON RICHARD, superintendent locomotive department G.T.R., 267 St Antoine
Eaton Robert, bookkeeper, 7 Busby lane
EAVES WILLIAM, watch manufacturer and importer of watches, watch materials, beads, electro plate and jewellery, 359 Notre Dame, bds Jacques Cartier hotel, 29 Jacques Cartier sq
Ebb H., schoolteacher, Rifle brigade, 81 Bleury
Ebbitt Isaac, of Peardon & Ebbitt, 217 St Joseph
ECROYD THOMAS, tanner and morocco leather dresser, 154 William, bds Eagle hotel, 23 College
Edgar Frank, bookkeeper, 70 Aylmer
Edminson Robert, of Smyth & Edminson, 703 St Catherine
Edmonds William, clerk, 1 Phillips sq
Edmonson David, city police, 195 Fortification lane
EDSON HIRAM, proprietor of Eagle hotel, 23 and 31 College
Edward David, merchant, Woodside cottage, Côte St Catherine
Edward George, machinist, Workman, Coteau St Augustin
Edward John, grocer, 98 Versailles
Edwards C. D., of Kershaw & Edwards, 90 University
Edwards Dr. Nelson, surgeon dentist, 304 Notre Dame
Edwards James, storeman, 4 Hermine
Edwards John Baker, Ph. D., consulting chemist, 73 St Alexander, laboratory, 41 St J. Baptiste
Edwards Mrs., wid rev. John, 234 St Urbain
Edwards Sydney, bookbinder, 55 Hermine
EDWARDS THOMAS, broker, 83 Fullum
Edwards Thomas, cooper, bds 88 Prince
Edwards Thomas, laborer, 29 Dupré lane
Edwards William, confectioner, 12 Bronsdon lane
EDWARDSBURG STARCH CO., John Thomson, secretary and treasurer, 37 St Peter
Egan Christopher, commission merchant, 47 Richmond sq
Egan E., of Boyd, Egan & Co., 26 Richmond sq
Egan Francis, printer, 14 Cheneville
Egan John, mason, 154 St Elizabeth
Egan Michael, policeman, 90 St George

TELY'S PHOTOGRAPH GALLERY, 372 Notre Dame St., is newly fitted up.

R. CAMPBELL & CO., CARPET, OIL CLOTH & CURTAIN WAREHOUSE, 208 & 210 McGILL

Egan Mrs. Anna, wid John, 398 St Patrick
Egan Mrs. Anne, wid John, 1058 St Catherine
Egan Robert, 107 St George
Eger Mrs. Rosalie, wid R, seamstress, 194 Richmond
Egginton Enoch, superintendent St Lawrence Glass works, Coteau St Augustin
Egginton Thomas, machinist, 73 Canning
Eglauch Léonard, professor of music, 114 St Constant
EKERS THOMAS A., brewer, 409 St Lawrence, h 393 St Lawrence
Elder George, brassfinisher, r 20 St Bernard
Elder James, laborer, 539 St Bonaventure
Elder Mrs. Georgina, wid Thomas, 23 St Alexander
Elder Thomas, carpenter, 138 St Charles Borromée
Eldrage Thomas, shoemaker, 54 St Urbain
Eldred John, coachman, 27 Chenneville
Eldridge S., boot and shoe manufacturer, bds Eagle hotel, 23 College
Elie Charles, engineer, 80 Campeau
Elie Jean Baptiste, carpenter, 312 St Joseph
Elie Mrs. Mary, wid Pierre, 13 Campeau
ELKINGTON CHARLES, electroplater, 88 St Constant. *See Advertisement*
ELLEGOOD REV. JACOB, M.A., incumbent St James the Apostle church, Episcopal, 1230 St Catherine, h 269 Mountain
Ellicot James, sexton St Stephens church, 144 Dalhousie
Ellicott John, plumber, 56 St Urbain
Elliot Alfred, clerk, 186 St George
Elliot Andrew, contractor, 771 St Catherine
Elliot Hugh, carter, r 549 St Bonaventure
Elliot Miss Sarah, 34 St Lawrence, St J. Bte. village
Elliot Mrs. Jeannette, wid William, r 9 St Germain
Elliot Robert, jun., farmer, Logan's farm
Elliot Robert, sen., Logan's farm
Elliot Thomas, shoemaker, 250 St Constant
Elliott George, basketmaker, 45 Jurors
Elliott James, coachman, r 198 Chatham
Elliott James, engineer, 130 Nazareth
Elliott John, engineer, Bourget, Coteau St Augustin
ELLIOTT JOHN, grocer, wine and spirit merchant, 194 to 198 St Paul, and 155 and 157, Commissioners, h 483 Sherbrooke
Elliott John, of Elliott, Sawtell & Co., 20 Richmond sq
Elliott John, station agent, 95 Forfar
Elliott, Sawtell & Co., hardware, 509 St Paul
Elliott Thomas, pudler, 581 St Bonaventure
Elliott Thomas A. W., plumber, r 153 Vitré
Elliott William, boardinghouse, 43 St Maurice
Ellis George, patternmaker, 117 Congregation
Ellis Henry, fitter, bds 117 Congregation
Ellis Hercule, chief locker customs department, 25 Cadieux
Ellis James, bookkeeper, 287 Dorchester
Ellis James, cooper, 52 King
Ellis James, laborer, Petite Côte
Ellis John, laborer, r 96 Prince
Ellis William, coachman, 14 Aylmer
Elliston William, laborer, 63 Kempt
Elvidge M., butcher, 21 St Antoine mar h Coteau St Augustin
Elwell H., merchant, 406 Dorchester
Emard Ludger, grocer, 127 Panet
Emerson James, coachmaker, 553 Lagauchetière
Emerson John, fruits, 26 Wolfe
Emery J. W., & Co., tinsmiths, 629 St Jos
Emery Michel, P. O. clerk, 20 Mount Royal J. Bte. village
EMIGRATION OFFICE, GOVERNMENT, H. Daley, agent, 303 Commissioners
Emmerson Andrew, trader, 62 Amherst
Emmerson Bernard, cabinetmaker, 16 Her
Emo Thomas, cooper, 78 Colborne
Emo William, grocer, 65 Papineau road
Emond Amable, shoemaker, 743 Ontario
EMOND CLÉOPHAS, grocer, 381 Ontario Visitation
Emond Edouard, butcher, 291 St Catherine
Emond François, barber, 332 St Joseph
Emond Isidore A., butcher, St Antoine mar h St Félix
EMOND J. B., grocery, tavern, and bow alley, 274 Craig cor Campeau
Emond J. Bte., painter, 60 Sydenham
Emond J. Bte., quarryman, Côte St Louis
Emond J. Bte., sto. cutter, 1 Allard
Emond J. M., porkbutcher, 293 St Catherine
Emond Jean Marie, trader, 198 Panet
Emond Joseph, carter, 29 Chaboillez sq
Emond Joseph, quarryman, Côte St Louis
Emond Louis, trimmer, 107 St Joseph
Emond Ludger, clerk, St Joseph, Coteau Augustin
Emond Michel, quarryman, Côte St Louis
Emond Mrs. Marie, wid François, hotelkeeper Côte St Catherine
Emond Norbert, butcher, 10 Schoolhouse
Emond Pierre, shoemaker, 343 Visitation
Emond Samuel, tobacconist, 344 St Catherine
Empey Alexander, of Empey, Johnstone, & 965 St Catherine
Empey Boulton, of Empey, Johnston, & 965 St Catherine
EMPEY G. D., Merchant's hotel, 51 College
EMPEY, JOHNSTONE & CO., wholesale importers of staple dry goods, 16 St Helen
Empson John, civil engineer, 22 St Monique
ENFANT JESUS CHURCH, rev. C. Beau director, Côte St Louis
England Alexander, trader, 267 St Constant
England Edwin, farmer, Long Point
English Mrs. Bridget, wid Patrick, 67 Kempt
English S., of Adcock & English, 23 Bo hall terrace

BALTZLY'S Photographs give great depth and brilliancy, Gallery, 372 Notre D

AMPBELL & CO., CARPET, OIL CLOTH & CURTAIN WAREHOUSE, 208 & 210 McGILL ST.

LISH WORKINGMEN'S ASSOCIATION, C. Bagg, president; rooms Central Fire ation, 607 Craig
n Henry, hairdresser, 132 Amherst
s Mrs. Susanna, wid William, confectioner, 0 St Lawrence
s Nicholas, laborer, r 54 Shannon
IS WILLIAM, Exchange saloon, 168 Gt St mes
Alexis, trader, r 70 Dufresne
chon Benjamin, farmer, Côte des Neiges
chon Charles, tanner, Côte des Neiges
chon Joseph, tanner, Côte des Neiges
chon Mrs. Marie, wid Louis, Côte des Neiges
chon Thomas, farmer, Côte St Paul
ght James, laborer, r 231 Ottawa
ght Mrs. Catherine, wid Bartholomew, r 61 mpt
ght Patrick, laborer, r 26 St George
ATINGER LIEUT. COL. WILLIAM, of ssaulles & Ermatinger, 74 McGill college av
KINE CHURCH, Canada Presbyterian, . Dr. Taylor and rev. J. M. Gibson, A.M., Catherine n Peel
rbeau Pierre, laborer, 175 Grand Trunk
AILE J. & R., general brokers, 45 St Fran- s Xavier
le James, of J. & R. Esdaile, head of rocher
le R., of J. & R. Esdaile, 167 Durocher
n Mrs. Alex., 12 Mayor
HART JOHN, architect, 36 St Lambert, h St Catherine
alier G., importer of wines, 16 St John
LIN CHARLES, steam saw and planing ls, and packing case factory, 111 and 113 ke, lumber yard, 69 Ottawa, h 162 Naza- h
ATE G. B. SYMES, 9 St John
ATE MASSON, Louis Beaudry, manager, ce 1 Little St James cor St Gabriel, h 60 Denis
ington George, 497 St Mary
Alphonse, stonecutter, 205 Jacques Car- r
Augustin, carter, 29 St Félix
Benjamin, cordwood dealer, 518 St eph
r Benjamin, lumber dealer, Basin
Charles, butcher, r 80 Panet
Christin, laborer, r 170 Amherst
Gilbert, carter, Basin
Hortin, stonecutter, 190 St Charles Bor- ée
Joseph, joiner, r 194 St Constant
Joseph, laborer, r 199 Panet
Jules, clerk, 1 St Claude
Louis, joiner, 7 Mignonne
Louis F., laborer, 4 Blanchard lane
Miss M., 27 Perrault court, off 21 St inique
Mrs. Marie, wid Charles, r 80 Panet

Ethier Nicholas, butcher, 10 St Lawrence market, h Visitation n Ontario
Ethier Urgèle, clerk, bds 155 St Paul
Etienne Henri, clerk, 65 Durham
Etienne Joseph, clerk, 71 Visitation
Etienne Octave, shoemaker, 51 Visitation
Etier Alexis, joiner, Delisle, Côteau St Augustin
Etier Antoine, boilermaker, Lemaire, Tannery west
Etier Charles, boarding house, r 94 St Elizabeth
Etier Jean Bte., joiner, 226 Montcalm
Etier Jean F 3., laborer, 306 Panet
Etier Jean Bte., tanner, 31 Seaton
Etier Paul, laborer, r 168 Montcalm
Etier Philippe, clerk, bds 461 Lagauchetière
Etier Philippe, stonecutter, 68 Lagauchetière
Etier Toussaint, carter, Côte St Louis
ETNA FIRE AND MARINE INSURANCE CO. of Dublin, T. W. Griffith, manager, cor St François Xavier and St Sacrament
Etu Honoré, shoemaker, n 286 Montcalm
Etu Mrs. Adélaide, wid François, 438 Jacques Cartier
EUARD JOHN, saddler and harnessmaker, 18 Chaboillez sq, h 30 Chaboillez
EUROPEAN ASSURANCE SOCIETY, Life and Guarantee, Edward Rawlings, manager, 71 Gt St James. *See Advertisement inside back cover*
Evangelist John, statuary, r 86 St Constant
Evans Abel, bookkeeper, 298 St Charles Borromée
Evans Alfred, of Middlemiss & Evans, 811 St Catherine
EVANS BROTHERS, firewood, coal and coke, 735 Craig, facing St Patrick's hall. *See Advertisement*
EVANS EDWYN, general merchant and manufacturers agent, 23 Hospital, h 91 Union av
EVANS & EVANS, wholesale hardware merchants, 7 Custom house sq. *See Advertisement*
Evans George, of G. Evans & Co., St Henri, Coteau St Augustin
Evans George, & Co., real estate agents, 13 Place d'Armes
Evans H., bookkeeper, 862 Sherbrooke
Evans J. E., of Evans Brothers, 862 Sherbrooke
Evans James S., of James S. Evans & Co., 253 University
EVANS JAMES S., & CO., importers of woollens, tailors trimmings, &c., manufacturers and wholesale dealers in ready-made clothing, 146 McGill
EVANS JOHN HENRY, wholesale and retail hardware merchant and importer of iron and general hardware, 463 to 469 St Paul, and 14, 18 and 20 St Nicholas, h Ontario av
Evans John J., of Evans & Son, 44 St Constant
EVANS, MERCER & CO., wholesale druggists and manufacturing chemists, 265 Notre Dame, laboratory and mills, 43 St Jean Baptiste
Evans Mrs., wid W., 65 Aymer

TOGRAPHS OF EVERY VARIETY, by B. F. BALTZLY, 372 Notre Dame St.

R. CAMPBELL & CO., CARPET, OIL CLOTH & CURTAIN WAREHOUSE, 208 & 210 McGILL

Evans Philip D., bookkeeper, St Augustin, Coteau St Augustin
Evans Robert, of Evans Brothers, 37 McGill college av
EVANS S., boot and shoe warehouse, 160 McGill
Evans Samuel R., of Evans & Evans, 42 Cathcart
Evans Samuel W., boots and shoes, 19 Bleury
EVANS & SON, hardware manufacturers agents, 10 St Nicholas cor St Paul
Evans Stuart, shoemaker, 15 St François de Salles
EVANS T. ALFRED, of Evans & Evans, 109 St Antoine
Evans T. W., puddler, Fulford
Evans Thomas W., of Evans Brothers, 862 Sherbrooke
Evans Ulric, laborer, 209 Panet
Evans Walter N., cashier, 232 St Urbain
EVANS WILLIAM, agricultural implement and seed warehouse, over St Anns market, h Holyrood place, 33 McGill college av. *See Advertisement*
Evans Wm., of Evans Brothers, Tannery west
Eveleigh Mrs. Jane, wid Joseph, Hochelaga
EVENING TELEGRAPH AND COMMERCIAL ADVERTISER, daily, annual subscription $5; T. K. Ramsay, Q.C., managing editor, printed and published by Evening Telegraph Co., 67 Gt St James
Everet Mrs. Cécile, wid Thomas, 432 St Mary
Everett Robert, 138 Nazareth
Evers James, carter, Côte St Paul
Ewan William, of Muir, Ewan & Co., 106 St Alexander
Ewart John, of Ewart, Shearer & Co., 30 McTavish
Ewart, Shearer & Co., clothiers, 422 St Paul
Ewing A. S., of S. H. & A. S. Ewing, 100 Côte des Neiges road
Ewing Robert, storeman, r 11 Roy lane
EWING S. H. & A. S., Montreal coffee and spice steam mills, 102 King
Ewing Samuel, 106 Union av
Ewing Samuel A., of S. H. & A. S. Ewing, 100 Côte des Neiges road
EWING WILLIAM, inspector of agencies of North British and Mercantile Insurance Co., 211 Bleury
EXAMINING CUSTOMS WAREHOUSE, 15 Common
EXCISE INSPECTORS AND COLLECTORS OF INLAND REVENUE, 1st division, R. Bellemare; 2nd division, P. Durnford, 26 Little St James
EXPRESS HOUSE, Daniel McClanagan, proprietor, 188 St Bonaventure
Fabien David, stonecutter, 303 Mignonne
Fabre Anna, umbrella manufacturer, 277 St Lawrence
Fabre Annet, umbrella maker, 538 St Mary
FABRE & GRAVEL, French books, statio and paper hangings, 46 St Vincent
FABRE GUSTAVE R., importer of hardw saddlery, carriage furniture, &c., 287 and St Paul, h 295 Lagauchetière
Fabre Joseph, cooper, 242 Visitation
Fabre Joseph, laborer, Côte des Neiges
Fabre Mrs. Luce, wid E., 293 Lagauchetiè
FABRE VERY REV. CANON E. C., Bish palace, Cemetery
FABRIQUE OFFICE OF THE FREN CHURCH, E. A. Dubois, secretary, St Sul
Faford dit Delorme Jean Bte., grocer, n Gé Hypolite, St J. Bte. village
Fafort Jean Bte., carter, n 2 Marie Anne, St Bte. village
Fagan Andrew, laborer, 431 William
Fagan Peter, carter, 11 Busby lane
Fagan Peter, shoemaker, 242 Aqueduct
Fagnant Narcisse, mason, Côte St Louis
Fahey Mrs. Ann, wid Patrick, 14 Desrivièr
FAHRLAND THÉOPHILE, architect, en ver and jewellery manufacturer, 552 C h 162 St Constant
Fair John, clerk, 53 St Antoine
Fairbairn J., & Son, brokers, 6 Corn exch 43 St Sacrament
Fairbairn John, of J. Fairbairn & Son, Drummond
Fairbairn Richard, foreman, bds 19 Sebas
Fairbairn Thomas, of J. Fairbairn & Son, Drummond
Fairbanks Rufus, broker, 24 St Sacrame 955 St Catherine
FAIRIE JAMES, wholesale depot for gen coal oils, lamps, shades, lanterns, &c., 1 François Xavier, h Fairy land, 10 Univ
Fairland Onésime, joiner, 408 St Catherin
Fairley Mrs. Mary, wid James, 13 Dumaris
Falardeau Antoine, shoemaker, 167 St Ant
Falardeau Charles, Coteau St Pierre
Falardeau Charles, St Henri, Tannery west
Falardeau Charles, shoemaker, St Phil Tannery west
Falardeau Jean, joiner, 66 Kempt
Falkner Charles, joiner, 114 Lagauchetiè
Falkner David, clerk, G.T.R., 110 St Geo
Falkner Napoléon, clerk, 84 Inspector
Faller John, machinist, 67 Duke
Fallon Martin, grocer, 36 Aylmer
Fallon Mrs. Ann, wid Patrick, Côte des N n tollgate
Fanais Louis, harnessmaker, 78 Barré
Fanall Michael, engineer, 18 Cemetery
Faneuf Henri, clerk, 19 St Charles Borro
Faneuf Jacques, milkman, 157 Centre
Faneuf Joseph, laborer, r 364 Harmony
Fannon Patrick, laborer, 109 Murray
Faries Mrs. Célina, wid C., 203 Lagauch
Farley Michael, tavern, 44 St Henry
Farlinger Henry, tanner, 147 Wellington
Farmer Hugh, laborer, 92 St Patrick

BALTZLY'S PHOTOGRAPH GALLERY, 372 Notre Dame St., is newly fitted

MPBELL & CO., CARPET, OIL CLOTH & CURTAIN WAREHOUSE, 208 & 210 McGILL ST.

r Michael, 103 McCord
r Mrs. M., wid Patrick, r 228 St Constant
r Patrick, carter, 59 Colborne
r Terence, ironfinisher, 32 Inspector
r Thomas, carter, 569 William
n James, laborer, 79 Kempt
Charles, tailor, r 38 Latour
Alphonse, butcher, 88 St Félix
Léon, tailor, St Henri, Tannery west
Mrs. E., wid Michael, r 38 Latour
ar Mrs. Sarah, wid William, of Far-
r & Wilson, 99 St Urbain
UHAR & WILSON, manufacturers of
water, syrups, lemonade, ginger beer,
ar, &c., ice supplied, 99 St Urbain
G., bookkeeper, bds Eagle hotel, 23 Col-
Geo. H., of Craven & Farrar, 64 Ayl-
Lucius, warehouseman, bds 22 St Henry
Patrick, laborer, 59 St Philip
n Jean Bte., laborer, 115 Dufresne
capt H. C., 74 Victoria
Daniel, city assessor, 98 William
James, laborer, 37 McCord
James, laborer, 79 Jacques Cartier
John, carpenter, 173 Dalhousie
John, clerk, 393 Wellington
John, laborer, 17 Eleanor
John, shoemaker, 38 Eleanor
Martin, laborer, 330 German
Michael, office keeper, 76 St Gabriel
Mrs. Anne, wid John, 10 St Edward
Mrs. C., wid Michael, 35 Gain
Mrs. M., wid Wm., huckster, 15 St An-
market, h 78 Versailles
Mrs. Mary, wid Patrick, 53 Campeau
Mrs. Mary, wid Patrick, 17 Eleanor
Patrick, storeman, 16 Aylmer
Robert, carpenter, 93 Inspector
LL WILLIAM, wine and spirit mer-
and dealer in cigars, 420 St Paul, bds
da hotel, 17 St Gabriel
Michael, tavern, 44 St Henry
ugh, laborer, 109 St George
ndré, laborer, r 17 St Félix
liam, customs officer, 29 Amherst
Charles, laborer, 48 Devienne
ER FILS & CIE., general hardware and
coal, 796 Craig cor Little St Antoine
Joseph, blacksmith, 17 Little St Antoine
Narcisse, joiner, 402 St Mary
Olivier, jun., of Faucher Fils & Cie.,
raig
Olivier, sen., of Faucher Fils & Cie.,
raig
r Alexander, laborer, 189 McCord
FERDINAND, notary, and secretary
municipality St Henri, office Seminary,
nery west
Edouard, of G. & E. Fauteux, 10
St J. Bte. village
Fauteux G. & E., dry goods, 94 St Lawrence, St J. Bte. village
Fauteux Jacques, laborer, 221 St Charles Borromée
Fauteux Jean Bte., joiner, St Emélie, Coteau St Augustin
Fauteux Jean Bte., laborer, Long Point
Fauteux Joseph, joiner, St Emélie, Coteau St Augustin
Fauteux L. G., agent, 82 Sanguinet
FAUTEUX LÉANDRE, hay, wood, groceries, flour, grain and provisions, 80 St Lawrence, St J. Bte. village
FAUTEUX P. A., sub-agent North British and Mercantile Insurance Co, 72 St François Xavier, h 12 Sanguinet
Fauteux Pierre Aimé, advocate, 88 St Lawrence, St J. Bte. village
Favery Frank, hatter, 317 St Joseph
Favreau Aimé, clerk, 395 St Mary
Favreau Alexis, grocer, 479 Dorchester
Favreau Antoine, gardener, 300 Amherst
Favreau Louis, laborer, 28 Desalaberry
Favreau Miss D., seamstress, 462 Jacques Cartier
Favreau Mrs. Flavie, wid Eustache, 197 Montcalm
Favreau Mrs. Julie, wid Olivier, boarding house 9 German
Favreau Napoléon, laborer, Hochelaga
Favreau Napoléon, of Lassond & Favreau, 43 St Mary
Favreau Pierre, laborer, 21 Seigneurs
Fay Walter, glassblower, Coteau St Augustin, n tollgate
Featherston John W., bookkeeper, 370 St Lawrence
Featherston Mrs. Catherine, wid Edward, 63 Chaboillez
Featherstone John, 110 St George
Feddis George, clerk, bds 45 St Alexander
Fédérique Napoléon, boot and shoe maker, 98 St Maurice
FEEK ROBERT, oyster and chop house, 691 Craig, h 22 Hermine
Feeney Matthew, laborer, r 198 Ottawa
Feeney Mrs. Caroline, wid George, 162 Ottawa
Feeney Roger, mason, opp 92 Fortification lane
Feeney Thomas, conductor, 120 Centre
Feilden col. R. J., 60th Rifles, 476 Sherbrooke
Feldtmann E., traveller, 14 Hospital
Felkin Israel, carpenter, 188 St George
Felton Etienne, cooper, 92 Ann
Felton Michel, joiner, 162 St Urbain
Felton Narcisse, cooper, 120 St Martin
FEMALE HOME, Mrs. Charlotte Gibson, matron, 697 St Catherine
FENIOU EUGENE, veterinary surgeon, 221 Commissioners
Fenning Mrs. Margaret, wid Michael, 557 Lagauchetière
Fenton William, P. O. clerk, 158 St George

LY'S Photographic Light, 372 Notre Dame, is one of the finest in the city.

R. CAMPBELL & CO., CARPET, OIL CLOTH & CURTAIN WAREHOUSE, 208 & 210 McGILL

Fenwick Andrew, fitter, 101 Congregation
FENWICK GEORGE E., M.D., physician and surgeon, and editor Canada Medical Journal, 24 Beaver hall terrace
Fenwick Miss Anne, 850 St Catherine
Ferens Peter, corker, 14 St Patrick
FERGUSON ARCHIBALD, 15 Mansfield
Ferguson Archibald, cooper, 25 Belmont
Ferguson Charles H., bookkeeper, 13 Berthelet
FERGUSON D. H., tobacco warehouse, 100 McGill
Ferguson George B., commercial traveller, 386 St Lawrence
Ferguson Mrs. Louis, wid John Blair, 27 St George
Ferguson P. F., provision merchant, 341 Commissioners, h 51 Voltigeurs
Ferguson Thomas, carpenter, 33 Grothé
Ferguson Thomas, driver, 291 St Constant
Ferguson William, chandler, 146 St Urbain
Ferguson William, hose maker, 607 Craig
Ferguson William, warder, military prison, Hochelaga
FERLAND EDOUARD, cabinetmaker, opp 128 St Lawrence, St J. Bte. village
Ferland François F., cabinetmaker, 34 Cadieux, St J. Bte. village
Fernette G., printer, 9 St Thérèse
Fernette Jean, joiner, 114 Amherst
Ferns John, wharfinger, 21 St Adolphus
Feron Arthur, cabinetmaker and joiner, 54 Bronsdon lane
Feron James, clerk, 549 St Bonaventure
FERON MARTIN, groceries, wines and liquors, wholesale and retail, 88 and 90 Bleury, h 2 St Germain
Feron Michael, grocer, 2 St Geneviève
Feron Mrs. Marguerite J., wid John, 73 Jurors
Ferres John M., of W. A. Smith & Co., 71 Aylmer
Ferrie James, canvasser, r 311 Mignonne
FERRIER & CO., wholesale hardware merchants, 24 and 26 St François Xavier
FERRIER G. D., of Ferrier & Co., 3 Beaver hall sq
FERRIER HON. JAMES, senator, M.L.C., and chairman G.T.R., 100 St Alexander
FERRIER JAMES, jun., of Ferrier & Co., 5 Beaver hall sq
Ferté François, trader, 88 George Hypolite, St J. Bte. village
Ferté Louis, joiner, 529 St Lawrence
Fervacy Charles, tailor, 32 St Lawrence, St J. Bte. village
FESSENDEN THOMAS, Government steamboat inspector, Canal office, Windmill Point, opp Prince, h 100 Duke
Fessenden William, engineer, r 44 Duke
Fichaud Ferdinand, butcher, St Henri, Tannery west
Fichaud Mrs. Catherine, wid Joseph, St Henri, Tannery west
Fichaud Toussaint, boatman, Brodie, Tannery west
Fiddes Nicholas, coachman, r 20 St Bernard
Fiedler William, tailor, 15 Jurors
FIELD ALFRED, & CO., Birmingham, England; agent for Canada, John B. Goodall, St Sulpice
Field John T., porter, 1 St Sophie
Field R. A., clerk, 132 Peel
Fielding W., printer, 17 St Gabriel
Fife Thomas, sen, shoemaker, 16 Chenneville
Filer & Co., leather merchants, 510 St Paul
Filer George, clerk, 296 St Charles Borromée
Filer Samuel, commission merchant, 29 Kent
Filgate captain S., 13 Belmont
FILIATRAULT CYRIAC, importer of tobacco, cigars and fancy pipes, 11 Jacques Cartier, h 22 Vallée
Filiatrault dit St Louis Jean Bte., contractor, 234 St George
FILIATRAULT FERDINAND, grocer, 118 Dominique
Filiatrault H., bookkeeper, bds 80 Inspector
Filiatrault Narcisse, joiner, 60 Cadieux, St J. Bte. village
FILIATRAULT OCTAVE, letter carrier, Beaudry
Filiatrault Paul, tanner, n 187 Montcalm
Filiatreault Etienne, commission merchant, Elizabeth
Filion Alexandre, laborer, 111 St Bonaventure
Filion Damase, of W. Berthiaume & Co., Jacques Cartier
Filion Guillaume, carpenter, Workman, Co. St Augustin
Filion Jean P. D., of W. Berthiaume & Co., Jacques Cartier
Filion Michel, shoemaker, 34 St Gabriel
Filion Mrs., r 423 St Mary
Filion Pierre, blacksmith, 92 Montcalm
Filteau Alexander, gardener, r Hermine
Filteau Henry, clerk, 12 Voltigeurs
Finch Alexander, bookkeeper, 92 Colborne
Finch Samuel, conductor, Josephine lane
Findlay Alexander, clerk, 66 Duke
Findlay captain John, 26 Victoria
FINDLAY & McWILLIAM, wholesale commissioners, 516 St Paul
Findlay J., of Findlay & McWilliam, 7 Hanover
Findley Michael, farmer, Côte St Louis
Findley William, laborer, 143 Murray
Finigan Mrs. Catherine, wid Cornelius, Seminary
Fink Hiram, watchman, 55 Centre
Finlay Frederick, bookkeeper, 398 St Catherine
Finlay J. W., clerk, 239 Bleury
Finlay Samuel, of Gault Brothers & Co., 5 Catherine
Finlay William, engineer, r 52 St Ignace
Finley Patrick, postman, r 93 Canning
Finn Andrew, blacksmith, 56 Ottawa

BALTZLY'S PHOTOGRAPHS, AT 372 NOTRE DAME STREET, A

CAMPBELL & CO., CARPET, OIL CLOTH & CURTAIN WAREHOUSE, 208 & 210 McGILL ST.

Daniel, carter, 136 St Maurice
Daniel, shoemaker, 161 Wellington
Francis, confectioner, 324 Visitation
Timothy, printer, 41 Jacques Cartier
Timothy, trader, 441 Commissioners
William, broommaker, 136 Maurice
an Patrick, laborer, 37 Kempt
an Patrick, laborer, 41 Kempt
ell Thomas, conductor, 155 Etienne
ey Thomas, sen., printer, 189 St Elizabeth
on John, shoemaker, 68 Wolfe
el Andrew, upholsterer, 97 Campeau
engine of St J. Bte., village, 107 George
polite, St J. Bte. village
Hose Station No. 1, 609 Craig
Hose Station No. 2, 179 Notre Dame
Hose Station No. 3, 160 Wellington
Hose Station No. 4, 14 Chaboillez sq
Hose Station No. 5, 808 St Catherine
Hose Station No. 6, 126 German
Hose Station No. 7, 17 Dalhousie sq
Hose Station No. 8, 24 Visitation
Hose Station No. 9, St Gabriel market
MEN'S BENEVOLENT ASSOCIATION, oms Central Fire station, 607 Craig
T BAPTIST CHURCH, rev. John Alexder, minister, Beaver hall hill
John, librarian, G. T. R., room 112 Centre
William, fitter, 20 Sebastopol
er George, pork butcher, 37 St Anns rket, h 174 Montcalm
Antoine, laborer, 30 St David lane
Louis, shoemaker, 70 Chaboillez
e Alphonse, clerk, 38 St Louis
te Pierre, shoemaker, 325 Jacques Cartier
Mrs., wid Ralph, 964 St Catherine
Samuel B., merchant, Hochelaga
r Alexander, laborer, Forfar
r Christian, pork butcher, 18 St Anns rket, h 104 Montcalm
r F. H., clerk, 17 St Edward
r Francis, bookkeeper, 306 St Charles Borrnée
r Frederick, 600 Sherbrooke
r Maitland, broker, 17 St Edward
ER MARK, & SONS, manufacturers and orters of woollens, cloths, &c., 461 St l cor St Nicholas
r Mrs. A., wid Duncan, 600 Sherbrooke
r Samuel, carter, 525 Dorchester
r Thomas, storeman, r 9 Jurors
r Travers, boarding house, 43 St Alexander
Arba, boarding house, 95 St Antoine
S C., & CO., biscuit and cracker bakers, and 122 Inspector cor St Antoine. *See vertisement*
Clark, of C. Fitts & Co., 70 St Antoine
rald Francis, waiter, 41 Jurors
rald Jas., laborer, St Henri, Tannery west
rald James, tailor, 192 Ottawa
rald John, carter, 117 Canning
rald John, carter, 50 Jacques Cartier
Fitzgerald John, engine driver, 64 Ottawa
Fitzgerald Maurice, laborer, 154 Prince
Fitzgerald Michael, laborer, 233 William
Fitzgerald Mrs. Elizabeth, wid James, 128 Kempt
Fitzgerald Mrs. Susan, wid P., 56 Hermine
Fitzgerald Patrick, barkeeper, 39 Jurors
Fitzgerald Patrick, laborer, 108 Shannon
Fitzgerald Thomas, laborer, 2 Albert
Fitzgerald Thomas, pipe maker, 160 Colborne av
Fitzgerald William, bookkeeper, 49 Mountain
Fitzgerald W., shoemaker, 47 Champ de Mars
Fitzgibbon M. P., waiter, r 28 Bleury
Fitzgibbon Maurice, laborer, 174 Ottawa
Fitzgibbons John, grocer, 77 Colborne
Fitzpatrick Cyprien, customs clerk, 112 St Constant
Fitzpatrick James, laborer, 105 Amherst
Fitzpatrick John, laborer, 113 Prince
Fitzpatrick John, laborer, 48 Seminary
Fitzpatrick Martin, laborer, 17 Shannon
Fitzpatrick Matthew, lockmaster, Mill
Fitzpatrick Michael, laborer, 65 Dalhousie
Fitzpatrick Mrs. E., laundress, 241 Aqueduct
Fitzpatrick Mrs. Kate, wid John, 11 Belmont
Fitzpatrick Mrs. Margaret, wid Bartholomew, 9 Hermine
Fitzpatrick Mrs. Mary Ann, wid Alexis, 6 St Margaret
Fitzpatrick Patrick, bridgetender, 300 Wellington
Fitzpatrick Peter, drygoods, 10 Rousseau
Fitzpatrick Peter, trader, 80 St Paul
Fitzsimmons Bernard, trader, 66 Kempt
Fitzsimmons Miss Ann, sewing machine operator, 65 Kempt
Fitzsimmons William, carter, 18 Cemetery
Flagele Narcisse, laborer, 34 Cadieux, St J. Bte. village
Flaherty Mrs. Maria, wid William, Petite Côte
Flamme Jean Bte., carter, 282 German
Flanagan James, laborer, 251 Fullum
Flanagan John, laborer, 121 Colborne
Flanagan John, laborer, 217 Forfar
Flanagan John, polisher, 81 Jurors
Flanagan John, water police, 159 Wellington
Flanagan Miss A., registry office, 84 Bleury
Flanagan Mrs. M., wid William, 65 McCord
Flanagan Patrick, grocer, 190 Seigneurs
Flanigan Luke, waiter, r 48 St George
Flanigan Mrs. Ann, wid John, 405 Lagauchetière
Flanigan Murty, pedlar, 211 St Urbain
Flannery John, shoemaker, 369 Wellington
Flannery Patrick, mechanic, 343 St Bonaventure
Flannigan William, shoemaker, 79 Murray
FLECK ALEXANDER, Vulcan iron works, 26 William, n St Anns market, h 25 Wellington
Fleming Alexander, milkman, 181 Lagauchetière

AP AS ANY GOOD AND DURABLE PICTURES CAN BE TAKEN.

R. CAMPBELL & CO., CARPET, OIL CLOTH & CURTAIN WAREHOUSE, 208 & 210 McGill

Fleming James, mason, 139 College
Fleming John, salesman, bds 88 Prince
Fleming Mrs. Bridget, wid John, 253 Craig
Fleming Mrs. Elizabeth, wid Charles, 22 Dupré lane
Fletcher Charles, clerk, 24 Bisson
FLETCHER DONALD, & CO., fancy goods, paper hangings, &c., Loupin's buildings, 221 McGill
FLETCHER E. R. A., principal Dominion Commercial academy, 63 St Alexander
Fletcher George, clerk, 60 Wolfe
Fletcher Henry, tide surveyor, 79 German
Fletcher Thomas, inspector of Etna Insurance Co. of Dublin, 88 St Elizabeth
Flinn Daniel, laborer, 142 St Charles Borromée
Flinn Frederick, moulder, 448 St Joseph
Flinn Larry, pedlar, 194 St Constant
Flood James, laborer, 49 Dupré lane
Flood Martin, cooper, 42 Colborne
Flood Michael, carpenter, 159 Grand Trunk
Flood Michael, moulder, 413 St Joseph
Flood Patrick, gardener, 85 Berri
Flood Thomas, laborer, 88 Dorchester
Floran Marguerite, dressmaker, 365 Mignonne
Florent Mrs. Marie, wid Eugene, 44 St Philip
Florin François, driver, 124 Amherst
FLOUR INSPECTION OFFICE, hon. John Young, inspector, Holliday's block, 224 Wellington
Flynn Dennis, laborer, 10 Bronsdon lane
Flynn Eugene, subchief, 45 Jacques Cartier sq
Flynn John, laborer, 16 Little St Antoine
Flynn John, laborer, 347 St Bonaventure
Flynn John, shoemaker, 11 Common
Flynn John, shoemaker, 32 Farm
Flynn John, trader, 449 Wellington
Flynn Mrs. J., wid John, 447 Wellington
Flynn Mrs. Johanna, wid William, 96 Murray
Flynn Thomas, laborer, Island
Flynn William, carter, 82 Colborne
Fogarty J., of Fogarty & Bros., 82 St Denis
FOGARTY J., & BROS., boot and shoe store, 245 St Lawrence cor St Catherine
Fogarty James, currier, 107 Inspector
Fogarty Mrs. Marguerite, wid Joseph, r 85 Ontario
Fogarty Patrick, laborer, 209 St Urbain
Fogarty Patrick, packer, r 95 Dalhousie
Fogarty Timothy, grocer, 597 St Joseph
Fogarty Timothy F., of Fogarty & Bros., 82 St Denis
Fogarty Thomas, laborer, 110 St Constant
Foinette Remier, laborer, 337 St Catherine
Foisy François, laborer, 73 Seaton
Foisy Gonzalve, grocer, Bourget, Coteau St Augustin
Foisy Gonzalve, of Berian & Foisy, 54 Craig
Foisy Joseph, laborer, 365 St Bonaventure
Foisy Joseph, laborer, r 13 Bisson
Foisy Justilien, miller, Cote St Paul
Foisy Louis, laborer, 33 Labelle
Foisy Paul, clerk, 165 Lagauchetière
Foisy Théophile, laborer, r 19 George Hy St J. Bte. village
FOLEY JAMES, 107 Gt St James, h 363 M tain
Foley James, carriagemaker, 158 St Bo ture
Foley James, laborer, r 54 Centre
Foley Jeremiah, carter, 23 Aylmer
Foley John, ice driver, 57 Ann
Foley John, laborer, 25 McCord
Foley John, laborer, r 109 Murray
Foley John, safemaker, 604 Lagauchetiè
Foley John, type caster, 39 St David lane
Foley Matthew, stevedore, 175 College
Foley Michael, laborer, 16 Cemetery
Foley Michael, laborer, r 41 Mountain
Foley Michael, stevedore, 175 College
Foley Mrs. Ann, wid John, 54 Hermine
Foley Mrs. Ann, wid Owen, 68 St Martin
Foley Mrs. Mary, wid Charles, 25 Grand
Foley Patrick, carter, 14 Cemetery
Foley Patrick, laborer, 60 Kempt
Foley Patrick, laborer, Harrison, Cote Augustin
Foley Patrick, laborer, 180 St Charles romée
Folsom John R., of L. R. Vining & Co., thelet
Fontaine A., laborer, 50 Sydenham
Fontaine Amédé, finisher, 115 Lock lane
Fontaine Eugène, tailor, 31 St André
Fontaine Félix, hotel, n 44 St Lawrence Bte. village
Fontaine G., storeman, 167 Craig
Fontaine Israël, carter, 165 Montcalm
Fontaine Louis, quarryman, Côte St Lo
Fontaine Magloire, laborer, 276 Jacques C
Foody William, laborer, 150 St Maurice
FOOTE JOSEPH, collector, 21 St Alex
Foote William, of Montreal Tea Co., 733 brooke
Footner A. W., architect, 146 German
FOOTNER M. A., & CO., Berlin wool and goods, 366 Notre Dame. *See Advert page* 11
Footner William, architect, 366 Notre D
Foran John, shoemaker, 40 St Philip
FORBES A. H., heavy hardware, drain fire bricks and cement, 86 Grey Nun, Sherbrooke and Mountain
FORBES A. McKENZIE, secretary Qu surance Company of Liverpool and L Union building, 11 St Sacrament, h 2
Forbes Edmund H., bookkeeper, 118 Mi
Forbes George, salesman, 597 Lagauche
Forbes Gordon, baker, 57 Champ de Ma
Forbes John, printer, 30 Hermine
Forbes John, stonecutter, 272 German
Force Anthony, bookkeeper, 765 L. Cat

BALTZLY'S PHOTOGRAPH ROOMS, 372 NOTRE DAME STREET.

CAMPBELL & CO., CARPET, OIL CLOTH & CURTAIN WAREHOUSE, 208 & 210 McGILL ST.

d Charles, laborer, 26 St Patrick
RD COLONEL CHARLES ERSKINE, commanding Royal Engineers in Canada, 889 herbrooke
d David, pipe manufacturer, 331 St Mary
RD E., stock, share, mining and general roker, 18 St John, h 66 Cathcart
d George, laborer, 108 Prince
d James, grocer, r 416 St Mary
d John C., of Ford & Rice, 61 St Dominique
RD LOVEL W., secretary-treasurer City assenger Railway Co., 387 St Lawrence
d Matthew, tanner, 307 Seigneurs
d Patrick, gate keeper, 8 Dufresne
d & Rice, machinists and pattern makers, 8 Craig
d William, laborer, 96 Lagauchetière
hen William, glassblower, Workman, Co-au St Augustin
man Alexander, foreman, 34 Shaw
man Archibald, conductor, 91 Forfar
man John H., druggist, 11 Jurors
st Aimé, grocer, 171 St Bonaventure
st Cyrille, trader, 314 Amherst
st Eusèbe, laborer, 7 Poele lane
st Gédéon, grocer, 364 St Joseph
st Jean Bte., laborer, 62 St Félix
st Joseph, laborer, off 8 Rolland lane
st Sifroy, tavern, 426 Dorchester
st Simon, grocer, 12 Mount Royal, St J. te. village
st Urgèle, grocer, 171 Visitation
ESTER, MOIR & CO., wholesale grocers, St Helen and 18 Recollet
ster Robert, of Forester, Moir & Co., 247 ountain
t Gédéon, grocer, 217 McCord
y Mrs. Félicité, wid Henry, 3 Chaboilles
et Antoine, carter, 78 Visitation
et dit Dépatie François, carter, Josephine ne
et dit Dépatie Isidore, plasterer, 164 Visi-tion
et dit Dépatie Joseph, carter, 94 Cadieux, J. Bte. village
et dit Dépatie Maurice, carter, n 8 Ro-elle, St J. Bte. village
et dit Dépatie Mrs. Henriette, wid Pierre, Chatham
et Louis, carter, r 216 Mignonne
et Pierre, laborer, 511 St Lawrence
et Xavier, laborer, 298 Jacques Cartier que Laurent, laborer, 19 Fullum
NERET MISSES G. & C., young ladies y school, 104 St Denis
uelle Dominique, cooper, 19 Cemetery
ter James, commercial traveller, 59 Ber-elet
SYTH ROBERT, civil and mining engi-er, and importer and manufacturer of all nds of marble and granite, 552 William and 0 Bleury, h 291 St Antoine. *See Adv.*
Forsyth John, engineer, 88 Prince
Forsyth Thomas, P. O. clerk, 151 St Constant
Forté André, laborer, r 106 St Hubert
Forté Charles, organ builder, 243 St Bonaventure
Fortier Alfred, clerk, 20 Chenneville
Fortier Eustache, gardener, Notre Dame de Grâce
Fortier Félix, farmer, Côte des Neiges
Fortier François, cabinetmaker, 581 St Lawrence
Fortier H., cooper, 47 St Dominique
Fortier Honoré, cabinetmaker, r 86 St Constant
Fortier L. T., notary, 448 Lagauchetière
Fortier Léandre, laborer, 11 St Dominique, St J. Bte. village
Fortier Léandre, sailor, 155 Barré
Fortier Louis, bailiff, 227 Mignonne
Fortier Louis, farmer, Côte des Neiges
Fortier Mrs. Marguerite, wid F., r 589 St Dominique
Fortier Nicholas, tailor, 31 Bonsecours
Fortier Ozé, joiner, 129 Wolfe
Fortier Zéphirin, chemist and druggist, 252 Notre Dame
Fortin Edouard, laborer, 419 Wellington
Fortin Elie, blacksmith, 20 Mignonne
Fortin Frédéric, carpenter and joiner, 367 Mignonne
Fortin Gabriel, printer, 23 St Dominique
Fortin Joseph P., agent, 122 St Denis
Fortin Louis, clerk, 20 Mountain
Fortin Marcil, tinsmith, 188 Amherst
Fortin Mrs. Elizabeth, wid Jean Bte., 251 St Dominique
Fortin Mrs. Marie, wid Etienne, 44 Devienne
Fortin Vincent, carter, Côte St Louis
Forward Robert, warder military prison, Hochelaga
Foster Alexander M., 72 Durocher
Foster Charles, hotelkeeper, St Philippe, Tannery west
Foster Edward, assistant clerk, St Antoine market
FOSTER GEORGE, sexton Trinity church, 109 Dubord
Foster James, trader, 196 St Urbain
Foster John, carter, Canning
Foster John, laborer, 38 Smith
Foster John William, laborer, 31 Lagauchetière
Foster Mrs. J. W., huckster, 13 Amherst
Foster Robert, grocer, 247 Mountain
Foster Robert, family grocer, 173 McGill, h20 Cathcart
Foster S. K., clerk, 163 Jacques Cartier
FOSTER T. E., general agent Travelers Insurance Co., 85 St François Xavier, h 181 Bleury
Foster Thomas, miller and millwright, 22 Duke
FOULDS & HODGSON, importers of British, French, German, and American dry goods, small wares and fancy articles, wholesale, 364, 366 and 368 St Paul

F. BALTZLY, PHOTOGRAPHIC ARTIST, 372 NOTRE DAME STREET.

R. CAMPBELL & CO., CARPET, OIL CLOTH & CURTAIN WAREHOUSE, 208 & 210 McGILL

Foulds James L., of Foulds & McCubbin, 55 Metcalf
FOULDS JOHN, of Foulds & Hodgson, 125 Drummond
Foulds & McCubbin, wholesale clothiers, 370 St Paul
Foulds Mrs. John, 55 Metcalf
Foulkes John, blacksmith, 56 Shannon
Fouquereau Auguste, umbrellamaker, 61 St Dominique
Fournel Pierre, laborer, 65 George Hypolite, St J. Bte. village
Fournier Ambroise, sculptor, 346 Jacques Cartier
Fournier Antoine, roofer, n 152 St Dominique, St J. Bte. village
Fournier Christophe, joiner, 15 St André
FOURNIER CLÉOPHAS, groceries, wines and liquors,, 267 St Dominique
Fournier Edouard, bank clerk, 48 St Constant
Fournier Francis, mason, 203 Sanguinet
Fournier Guillaume, stonecutter, 414 Lagauchetière
Fournier Jean, tailor, 21 Amherst
Fournier Jean Bte., grocer, St Rose de Lima, Coteau St Augustin
Fournier Joseph, blacksmith, 17 Hermine
Fournier Joseph, carter, 66 Visitation
Fournier Maxime, laborer, 352 Panet
Fournier Mrs. Aurélie, wid Isidore, 17 St Félix
Fournier Mrs. Emélie, wid Maurice, 88 St Félix
Fournier Mrs. Florence, wid Eugène, 288 German
Fournier Narcisse, clerk, 505 William
Fournier Nicholas, stonecutter, 181 St Urbain
Fournier Paul, butcher, 16 St Antoine market, h 199 Richmond
Fournier Pierre, laborer, 145 Kempt
Fournier Xavier, laborer, 42 Shannon
Fowler A. G., of Fowler & Roy, 116 Upper St Urbain
Fowler Andrew, professor of music, 139 Montcalm
Fowler James, cutter, 23 St Urbain
Fowler Joseph, baker, 139 Montcalm
FOWLER ROBERT JOHN, professor of music, 24 McGill college av
FOWLER & ROY, architects, 96 St François Xavier
Fowler William, laborer, r 300 William
Fox Albert, gluemaker, 321 Beaudry
Fox Alfred H., clerk, 146 St Denis
Fox Francis, laborer, r 54 Shannon
FOX J. M., glue manufacturer, 370 Visitation
Fox James, gardener, Bethune, Tannery west
Fox James, laborer, 415 Aqueduct
Fox James, laborer, 51 Cemetery
Fox John, farmer, Côte St Paul
Fox John, grocer, 124 Prince
Fox Joseph, pensioner, Marlborough, Hochelaga
Fox Mrs., wid Edward, laundress, 16 St Margaret
Fox Patrick, policeman, r 12 St David lane
Fox Thomas, clerk, bds 67 St Antoine
Fox William, laborer, 341 Beaudry
Foy Mrs. M., wid Thomas, laundress, 1
Geneviève
Foyte William, laborer, 17 Farm
Fraley Mrs. Mary, wid Patrick, 116 Princ
Franchère J., shoemaker, r 50 St Antoine
Franchère L., of Franchère, Quinn & Co,
Dorchester
Franchère L., tailor, 7 and 9 St Lawrence
Franchère Léandre, graindealer, 337 Dorch
FRANCHÈRE, QUINN & CO., grain merch
279 Commissioners
Francis Benjamin, of W. & B. Francis, 88
versity
Francis Frederick, freight clerk, 54 Dalho
Francis Robert, laborer, 85 Berri
FRANCIS W. & B., importers of hard
cutlery, etc., 490 St Paul, and 407 Co
sioners
Francis William, of W. & B. Francis, 88 Un
sity
FRANCISCO FRANCIS, oyster saloon,
St Gabriel
Franck J. C., of J. C. Franck & Co., 22 B
FRANCK J. C., & CO., wholesale gro
wines and spirits, 25 Hospital
Francœur David C., of Francœur & Gi
27 St Constant
Francœur Edward, laborer, r 129 Wolfe
Francœur Francis, laborer, 285 George Hyp
St J. Bte. village
Francœur Henry, shoemaker, 474 William
FRANCŒUR & GIROUX, dry goods, 7
St Lawrence
Francœur Jean Baptiste, laborer, 16 Small
Francœur Joseph, laborer, 95 St Domi
St J. Bte. village
Francœur Louis, laborer, 85 George Hyp
St J. Bte. village
Franey John, grocer, 9 McCord
Franklin Edward, builder, 85 Germain
FRANKLIN F., stock department, Ban
Montreal, 445 Sherbrooke
Franklin Francis, tailor, 139 St Charles
romée
Franklin George, fruitdealer, 7 Place d'A
hill
Franklin George, laborer, r 81 Inspector
FRANKLIN HOTEL, F. X. Paradis, propr
31 and 33 Chaboillez sq
Franklin J. H., law student, 13 Hospital
Franklin Lancelot, bridge master, Côte St
FRANKLIN W. T., & CO., importers and
facturers of hats, caps, and furs, 400
Dame
Franklin William T., of William T. Fr
& Co., 265 St George
Frappier Ambroise, mason, 254 St Domi
Frappier Antoine, laborer, St Philippe, Ta
west
Frappier Joseph, clerk, 115 St Bonaventure

372 NOTRE DAME STREET, BALTZLY'S PHOTOGRAPH ROOMS.

BOOK AND JOB PRINTING.

ook Work,	Bank Forms,	Receipts,
Pamphlets,	Insurance Forms,	Catalogues,
Periodicals,	Railway Forms,	Cards,
Prices Current,	Legal Forms,	Funeral Letters,
Prospectuses,	Bills of Lading,	Hand Bills,
Circulars,	Way Bills,	Posting Bills,

d every other description of PLAIN and FANCY PRINTING executed with the utmost despatch, and at the

VERY LOWEST PRICES.

BLANK ACCOUNT BOOKS,

Ledgers, Journals, Cash Books, Day Books,

OF THE FOLLOWING, AND ALL OTHER SIZES, MADE TO ORDER:

perial,....14½ × 21 inch.	Royal, ...11 × 18 inch.	Demy, ... 9½ × 14½ inch.
per Royal, 12 × 18 inch.	Medium,...10½ × 16½ inch.	Foolscap,....7½ × 12½ inch.

BOUND IN CALF, (with or without Russia Bands,) VELLUM, OR BASIL.

RULING TO ANY PATTERN REQUIRED.

BOOKS PAGED BY MACHINERY.

Indices Bound with the Books, or furnished loose, as may be required.

Bill Books, Letter Books, Invoice Books, Guard Books, Policy Books, Account Current Books, Sales Books, Contract Books, Bankers, Pass Books, Merchants' Memorandum Books, &c., &c., made to any Pattern.

DAILY NEWS $6 per annum, and MONTREAL WEEKLY TRANSCRIPT $2 per annum, are published at this office.

ENLARGEMENT OF PREMISES.

THE undersigned has greatly enlarged and otherwise improved his premises, which he has l adapted, in every respect, for carrying on an extensive Book and Job Printing and Blank ook Manufacturing business. The Compositors' Rooms are well stocked with a large variety of lain and Fancy Types, embracing the newest designs. The Establishment is furnished with welve Steam Printing Presses, nine Steam Smashing, Sawing, Cutting, Stamping and Hoisting achines, six Hydraulic and Hand Presses, together with Ruling, Backing and Paging Machines, ll in thorough working order, which enables him to turn out large quantities of work at very hort notice. 175 persons are employed in this Establishment.

untry Orders for Printing and Blank Books carefully attended to, and work despatched by the safest and cheapest modes of conveyance.

JOHN LOVELL,

BOOK AND JOB PRINTER, AND BLANK BOOK MANUFACTURER.

Montreal, June, 1868.

FRANCIS FRASER,

Hardware & Commission Merchant

AGENT FOR

Birmingham, Sheffield, French and German

MANUFACTURERS.

No. 28 ST. SULPICE STREET

MONTREAL.

BIRMINGHAM SHELF AND HEAVY HARDWARE,

Sheffield Electro-Plate and Nickle Silver Goods

CAST STEEL FILES,

SPRING CAST AND BLISTER STEEL,

EDGE TOOLS, SAWS,

And every description of Sheffield Goods:

German and French Fancy Goods, German and English Glassware, Cutlery,

WINDOW GLASS, &c.

AMPBELL & CO., CARPET, OIL CLOTH & CURTAIN WAREHOUSE, 208 & 210 McGILL ST.

pier Miss Philomène, seamstress, 651 Craig
pier Onésime, laborer, 189 Montcalm
pier Onésime, mason, 162 St Urbain
pier Xavier, baker, 122 Panet
r Adam, clerk, 15 Balmoral
er Alexander, policeman, 23 Emery
SER BROTHERS, grocers, wine and spirit alers, 182 and 184 Bleury
r D. Torrance, of Chapman, Fraser & lee, 947 Dorchester
er Daniel, lamps, coal oil and crockery, 4 Bleury, h 15 Balmoral
SER DAVID, at John Leeming & Co., 364 tre Dame
SER EDWARD C., wholesale wine and rit merchant, 53 St Bonaventure
SER FRANCIS, hardware wholesale agent Birmingham and Sheffield manufacturers, ellery, glassware, fancy goods, 28 St Sulpe, h 87 University. *See Advertisement opite*
er George, of Fraser Brothers, 15 Balmoral
er George William., clerk, r 11 Roy Lane
er Hector, cutter, 15 Balmoral
er Hugh, conductor, 89 Grand Trunk
er Hugh, of Hugh Fraser & Co., Lower chine and St James club
SER HUGH, & CO., importers, 45 St Sament
r John, artist, 197 Bleury
er John, carpenter, 15 Balmoral
r John, engineer, 5 Barclay
SER JOHN, importer of dry goods, whole-e, 53 and 55 St Sulpice, h 100 St Denis
r John, tanner, 44 Chaboillez
er John, tinsmith, 26 Durham
r Mrs. Domithilde, wid William, 235 Mignne
r Mrs. Margaret, wid John, 15 Balmoral
SER REV. JOSHUA, chaplain military ces, and minister St Matthew's church, 9 lmoral
SER THOMAS, commission and produce rchant, 352 Commissioners cor Callières, 2 McGill college av
r William, messenger, 341 St Bonaven-re
r William, of Fraser Brothers, 15 Balmoral
SER WILLIAM, M.D., physician and sur-on, 690 Dorchester
r James, millwright, 115 St Martin
r John, book agent, 194 St George
r Mrs. J. R., 44 Beaver hall terrace
r William L., artist, 200 German
ette Antoine, carpenter, 102 Richmond
ette Charles, shoemaker, 50 St Lawrence, J Bte. village
CHETTE EDMOND P., notary, 44 St Vin-t, h 86 St Hubert
ette Idas, milkman, 49 Campeau
ette Mrs. Lucy, wid Olivier, 1 Little St oine

Fréchon Alfred, shorthand writer, 506 Lagauchetière
Frédette François, carriagemaker, 201 Mountain
Freel Francis, foreman, 106 Craig
Freel James, laborer, 116 Craig
FREEMAN ALLAN, oyster house and ice cream saloon, 99 Gt St James
Freeman James, painter, r 147 McCord
Freeman Miss Elizabeth, 76 Jacques Cartier
Freeman Wm., toyshop, 120 St Antoine
Freeney Miss J., dressmaker, 175 St Antoine
FREER CAPTAIN NOAH, 990 St Catherine
FREER EDWARD STAYNER, postmaster, 69 Drummond
FREER W. M., of W. M. Freer & Co., secretary-treasurer Great Manitoulin Oil Co, 93 University
FREER WILLIAM M., & CO., agents Pacific Mail Steamship Co. of New York, and Star Life Assurance Co. of London; and general commission merchants, Exchange court, 10 Hospital. *See Advertisement*
Fregean Joseph, cabinetmaker, 154 St Joseph
FRENCH CANADIAN INSTITUTE, 18 Little James
FRENCH CANADIAN MISSIONARY RECORD, J. C. Becket, publisher, 84 Gt St James
FRENCH CANADIAN MISSIONARY SOCIETY, rev. A. McDonald, secretary, 713 Craig
FRENCH EVANGELICAL PROTESTANT CHURCH, rev. P. R. Duclos, pastor, 413 Craig
FRENCH PARISH CHURCH, rev. M. Rousselot, parish priest, Notre Dame, facing Place d'Armes
FRENCH PROTESTANT CHURCH, in connection with church of Scotland, rev. John E. Tanner, minister, cor Dorchester and Bronsdon lane
French Robert, laborer, 71 Murray
Frenette Mathias, laborer, St Marguerite, Tannery west
Frenette William, laborer, 26 Duke
Frenya Peter, blacksmith, Fulford
Frérault Eusèbe, cooper, 49 Inspector
Fréreaux Eusèbe, cooper, 145 Kempt
Fresne François, gardener, 253 Guy
Friedlander E., tobacconist, 98 St Dominique
Frigon Benjamin, contractor, 81 St Hypolite
Frigon Pierre, 1 Bonaparte
Frigon Pierre, 122 Cadieux
Frigon Pierre, contractor, 24 Mount Royal, St J. Bte. village
Frigue Louis, sen., laborer, 3 Water
Friset Désiré, shoemaker, 203 St Elizabeth
Frost Mrs., wid Robert, 5 Durocher
Frothingham John, head of Durocher
FROTHINGHAM & WORKMAN, wholesale hardware merchants, 395, 397 and 399 St Paul (opposite Custom house); shovel and scythe works, Côte St Paul

GO TO 372 NOTRE DAME STREET, FOR PHOTOGRAPHS.

R. CAMPBELL & CO., CARPET, OIL CLOTH & CURTAIN WAREHOUSE, 206 & 210 McGILL

FROTHINGHAM GEORGE H., of Frothingham & Workman, 20 Durocher
Frutier Louis, brushmaker, 339 Dorchester
Fry Philip, brewer, r 77 Murray
Fryar Thomas, collector, 190 St Antoine
Fuderer John, shoemaker, 237 Lagauchetière
Fuger Joseph, laborer, r 13 Bisson
Fuhrer F. A., commission merchant, 6 St Elizabeth
FUHRER MRS., midwife, 6 St Elizabeth
FULFORD MOST REV. FRANCIS, D.D., Lord Bishop of Montreal and Metropolitan of Canada, See house, 71 University
Fullard Joseph, enginedriver, bds 138 Congregation
Fuller Alphonse, lampstore, 20 Chaboillez sq
Fuller Frederick, cooper, 10 Colborne, h 72 Colborne
Fuller Thomas, jun., of Thomas Fuller & Co., bds Albion hotel, 527 St Paul
FULLER THOMAS, & CO., flour and produce commission merchants, 482 St Paul, and 403 Commissioners
Fuller W. H., merchant, 81 Gt St James
FULLER WILLIAM, M.D., physician and surgeon, 515 Wellington
Fullum George, bookbinder, 123 Dorchester
Fullum George, butcher, 114 Visitation
Fullum William, butcher, 74 Visitation
Fullum William, turnkey, 121 Dorchester
Fulton Duncan, brassfinisher, 84 Grey Nun
Fulton John, of John Fulton & Co., h Côte St Luc road, Côte des Neiges
FULTON JOHN, & CO., commission agents, North British chambers, Hospital
Funnel John, laborer, 26 Balmoral
Funnell William, stonecutter, 238 St Constant
Furlong Michael, jun., carter, 92 Shannon
Furlong Michael, sen., carter, 102 Shannon
Furlong Nicholas, farmer, Côte des Neiges
Furlong Philip, coachman, 10 Devienne
Furlong Stephen, laborer, 164 Amherst
Furlong Walter, carter, 173 Grand Trunk
Furner Alfred, of Howard & Furner, 201 St Urbain
Furniss Albert, 34 St Denis
FURNISS ALBERT, Côte des Neiges road n tollga
FYFE JAMES, patent scale manufacturer, r 84 Wellington, h 144 Dalhouse
Fyfe James, sailmaker, 175 Dalhousie
Fyfe John, carpenter, 163 Vitré
Fyfe Thomas, shoemaker, 9 Anderson
Fyn Mrs. Sarah, wid James, Lower Lachine road
Gabler Theo., customs officer, 86 St Elizabeth
Gabouri Alphonse, joiner, 85 St Christophe
Gabourieau Jean Baptiste, butcher, 51 Beaudry
Gadbois Olivier, of J. Beaudry & Co., 31 St Constant
Gadoret Augustus, 466 Dorchester
Gadoua Julien, hotel, 105 and 107 St Paul
Gadourie Mrs. Esther, wid Alexis, 8 St Tannery west
Gadreau Alexandre, laborer, 86 Montcalm
Gaffney Francis, trader, 156 Ottawa
GAFFNEY & MASON, horseshoers, 29 St toine
Gaffney Michael, cooper, 44 Colborne
Gaffney Mrs. Bridget, wid Patrick, 65 St Pa
Gaffney William, of Gaffney & Mason, 534 chester
Gagan Michael, laborer, 10 Erie
Gage G. F., bookkeeper, bds Eagle hou College
Gagné François, collector, 118 Murray
Gagné François, shoemaker, 384 Visitation
Gagné George, laborer, 4 Chaboillez
Gagné Louis, trader, St Henri, Tannery w
Gagné Michel, shoemaker, 53 Cemetery
Gagné Simon, cooper, 140 Montcalm
Gagné Thomas, laborer, r 108 St Lawrence J. Bte. village
Gagné Venance, shoemaker, 10 Amherst
Gagnie Cherie, tobacconist, 113 St Paul, h Mignonne
Gagnier Jean Bte., bricklayer, 393 Ja Cartier
Gagnier Joseph, laborer, 52 Chaboillez
Gagnier Léon, bailiff, 122 Richardson
Gagnier Louis, butcher, 199 Visitation
Gagnier Mrs. Marie, wid Charles, laund 336 St Catherine
Gagnon A., butcher, 29 St Lawrence mar 250 St Lawrence
Gagnon Alin, laborer, 141 Aqueduct
Gagnon Alphonse, carter, r 254 Montcalm
Gagnon Antoine, joiner, 77 Champ de Ma
Gagnon Augustin, laborer, Hochelaga
Gagnon Augustin, shoemaker, 239 St Co
Gagnon Célestin, sawyer, 361 Wellington
Gagnon Charles, baker, 230 St Constant
Gagnon Charles E., mercantile agent, 1 George
Gagnon Desiré, laborer, Côte St Louis
Gagnon Edmond, bookbinder, 116 St Hub
Gagnon Ferdinand, laborer, 171 Panet
Gagnon François, trader, r 179 St Paul
Gagnon François Xavier, painter, 258 Ge
GAGNON G. A., importer of shirts, co ties, gloves, and general outfitting, 300 Dame, h 200 Mignonne
Gagnon Hilaire, laborer, 67 St André
Gagnon Honoré, cabinetmaker, 94 Lag tière
Gagnon Hubert, butcher, 31 St Lawrence ket, h 113 St Dominique
Gagnon J. C., advocate, 35 St Vincent
Gagnon Jean, saloon, 585 St Lawrence
Gagnon Jean Bte., carter, 64 St Lawrence J. Bte. village
Gagnon Jean Louis, laborer, 57 Durham
Gagnon Jean Marie, laborer, 513 St Bonav
Gagnon Joseph, carter, 57 Seaton

Excellent Photographs of Children at 372 Notre Dame St., by B. F. BALTZ

CAMPBELL & CO., CARPET, OIL CLOTH & CURTAIN WAREHOUSE, 208 & 210 McGILL ST.

gnon Joseph, laborer, 40 Mountain
gnon, Joseph, shoemaker, 357 Beaudry
gnon Joseph, St Marguerite, Tannery west
gnon L., cabinetmaker, 238 Sanguinet
gnon Léandre, carter, 169 Beaudry
gnon Louis, shoemaker, 157 St Maurice
gnon Marc, boarding house, 12 St Dominique
gnon Miss Domitilde, 349 St Mary
gnon Mrs. C., wid C., 71 Barré
gnon Mrs. E., wid E., 232 German
gnon Mrs. Léon, 45 St Dominique
gnon Mrs. M., wid P., 124 St Maurice
gnon Mrs. Margaret, wid Joseph, 266 Craig
gnon Narcisse, blacksmith, opp 151 St Dominique, St J. Bte. village
gnon Narcisse, joiner, 200 Mignonne
gnon Noel, trader, 28 Inspector
gnon Pierre, cooper, 137 St Joseph
gnon Pierre, laborer, 235 St Constant
gnon Sévère C., polisher, 112 Lagauchetière
gnon Stanislas, 273 St Charles Borromée
gnon Treflé, restaurant, 41 Campeau
an Maurice, laborer, 25 Smith
an Michael, laborer, 352 St Patrick
an Mrs. Mary, wid Richard, 49 Colborne
HERTY DENNIS, shipchandler and marine store, 311 Commissioners, h 20 St Denis
IRDNER R. H., commission merchant and broker, 19 St Sacrament, h 736 Sherbrooke
rdner W. Finlay, of Snowdon & Gairdner, 36 Sherbrooke
arneau Alphonse, tanner, 177 Panet
arneau Cyrille, baker, 188 Beaudry
arneau Damase, carter, 85 Durham
arneau Edouard, of Hedge & Galarneau, 75½ St Joseph
arneau Edouard, printer, 119 St George
arneau George, clerk, 411 Dorchester
arneau George, clerk, 17 St Gabriel
arneau Isidore, policeman, 108 Visitation
arneau Jacques, carter, Côte St Louis
arneau Joseph, fireman, 94 Barré
arneau Joseph, trader, 308 Beaudry
arneau Louis, carpenter, 151 Dorchester
arneau Louis, shipcarpenter, 257 Visitation
arneau Louis, shipcarpenter, 185 Water
LARNEAU M.C., leather and shoe findings, 95 St Paul
arneau Mrs. Emilie, wid François, 155 St Dominique
arneau Narcisse, mason, 460 Jacques Cartier
arneau Odilon, grocer, 316 Visitation
arneau P. M., of P. M. Galarneau & Co., 16 Phillips place
LARNEAU P. M., & CO., importers of dry goods, wholesale, 350 St Paul
LBRAITH & BROWN, merchant tailors and haberdashers, 110 Gt St James
braith John, of Galbraith & Brown, 92 St Charles Borromée
Benjamin, policeman, 11 St Columban
George, farmer, Côte St Antoine
Gale Misses, 33 Durocher
GALE REV. THOMAS, 237 Seigneurs
Galeise Cléophas, butcher, 10 Beaudry
GALIBERT CALIXTE, & SON, tanners, 109 St Catherine, cor Colborne av
Galibert Casimir, farmer, Long Point
Galinas S., importer of dry goods, 229 Commissioners
Galipeau Abraham, mason, 208 Panet
Galipeau Alexis, trader, Côte St Catherine
Galipeau Charles, shoemaker, 157 Panet
Galipeau François Xavier, grocer, Côte St Paul
Galipeau Jean Bte., baker, r 414 St Mary
Galipeau Jean Bte., joiner, 2 Lagauchetière lane
Galipeau Jean Bte., laborer, 222 St Catherine
Galipeau Joseph, laborer, 157 Panet
Galipeau Joseph, laborer, 97 St Martin
Galipeau Louis, joiner, 109 Montcalm
Galipeau Toussaint, carter, 135 Montcalm
Gall George, clerk, 14 Richmond sq
Gall Mrs. A., wid William, 199 Nazareth
Gall Mrs. Sarah, wid William, 14 Richmond sq
Gallagher Andrew, carter, 52 Fullum
Gallagher Connell, tailor, 23 Hermine
Gallagher Duncan, shoemaker, 18 St Constant
Gallagher François X., mail clerk, 23 Hermine
Gallagher H. J., laborer, 15 Mayor
Gallagher Hugh, laborer, 165 Etienne
Gallagher Hugh, saloon, 41 Jacques Cartier sq
Gallagher Hugh, storeman, 79 Prince
Gallagher John, laborer, 85 Dalhousie
Gallagher John, shoemaker, 74 Jurors
Gallagher Miss Mary, dealer, 40 Smith
Gallagher Mrs. A., wid Daniel, 115 McCord
Gallagher Mrs. Ellen, wid Patrick, 629 Craig
Gallagher Mrs. Jane, wid William, 64 Jurors
Gallagher Patrick, trader, 52 St Louis
Gallagher William, laborer, 113 Papineau road
Gallangan James, saloon, 4 Foundling
Gallery Thomas, laborer, 128 Kempt
Gallet Alphonse, keeper Victoria rink, Drummond cor Dorchester
GALLETLY MAJOR FREDERICK A., Artillery store staff, 727 Sherbrooke
Galley George, laborer, 377 William
Galley James, laborer, 569 William
Gallighan James, trader, 152 St Antoine
Gallighan Mrs. Helena, wid John, 491 Lagauchetiere
Galligher James, laborer, 38 St Maurice
Gallipeau Joseph, joiner, 170 Visitation
Galliran Florence, barber, 41 Seminary
Galloway lieut. colonel, 277 Dorchester
Galt Mrs. A., wid Andrew, 16 Plateau
Galt William, printer, 221 St George
Galvin James, coachman, 113 St Charles Borromée
Galvin James, grocer, 32 Montcalm
Galvin James, grocer, 488 St Mary
Galvin Patrick, laborer, 119 Colborne
Galway Mrs. Mary, wid Samuel, 12 Balmoral
Gamble David, painter, 56 Canning

F. BALTZLY'S PHOTOGRAPHIC GALLERY, 372 NOTRE DAME STREET.

R. CAMPBELL & CO., CARPET, OIL CLOTH & CURTAIN WAREHOUSE, 208 & 210 McGILL

Gamble Edward, painter, 52 Canning
Gamble Miss Elizabeth, dressmaker, 26 Busby lane
Gamble William, caretaker, 57 Ann
Gamble William, glover, 788 Craig
Gambourg John, painter, 89 Forfar
Gammache Antoine, tailor, 59 St Dominique, St J. Bte. village
Gamnin Gedéon, huckster, 17 and 18 St Lawrence market, h St Catherine
Gance Louis, laborer, 73 St Maurice
Gannon John, drygoods, 16 St Joseph
Gannon William, shoemaker, 7 Jurors
Gaouiette Edmond, shoemaker, 138 Wolfe
GARAND M., notary, 43 St Vincent, h 23 St Louis
GARAULT MAXIME, advocate, 6 Little St James, h 9 L Beaudry
Garçeau François Xavier, cooper, St Philippe, Tannery west
Garçeau Onésime, cooper, St Henri, Tannery west
Garçeau Sevére, cooper, 167 St Joseph
Gardiner Thomas, storeman, 162 St George
Gardner Archibald, broker, 67 St Gabriel
Gardner Charles, 30 Berri
Gardner David, packer, 184 Nazareth
GARDNER DR. WILLIAM, 474 St Joseph
Gardner John, chemist and druggist, 375 Notre Dame, h 8 Brunswick
Gardner John, letter carrier, 105 Craig
Gardner John, machinist, 64 Duke
Gardner Joseph, bricklayer, 108 Craig
Gardner Mrs. Jane, 104 St Hypolite
Gardner Oakley, japanner, St Augustin, Coteau St Augustin

GARDNER ROBERT, manufacturer of machinery, steam engines, bark mills, cracker and biscuit machines, Novelty works, 40 to 54 Nazareth, h 112 Cemetery

Gareau André, mason, 322 Seigneurs
Gareau Benjamin, trader, 123 Murray
Gareau Charles, cor St François Xavier and Commissioners, h Côte St Catherine
GAREAU DAMASE, & CO., groceries, wines and liquors, St Louis, cor Bonsecours
Gareau Félix, wheelwright, 246 St Joseph
Gareau François Xavier, 122 Barré
Gareau François Xavier, farmer, Coteau St Pierre
Gareau François Xavier, saddler, 308 German
Gareau Mrs. C., wid Joseph, 144 Barré
Gareau Mrs. E., wid H., 26 Chaboillez
GAREAU P., & CO., flour, grain and commission merchants, 357 Commissioners, cor St François Xavier
Gareau Philippe, of P. Gareau & Co., 813 Craig
Gareau Stanislas, cabinetmaker, 203 Vi
Gareen John F., clerk, 108 Papineau road
Garette Joseph, city railway conductor, Antoine
Gariépy Camille, clerk, 29 St Constant
Gariépy Charles, agent, 421 St Mary
Gariépy Alfred, bank clerk, 137 Mignon
Gariépy Alfred, tailor, 248 German
Gariépy Charles, laborer, 61 St Mary
GARIÉPY DOCTOR R., 96 Champ de M
Gariépy Dontail, shoemaker, 110 Centre
Gariépy Edouard, shoemaker, 199 Germ
Gariépy F., joiner, St Philomène, Tanner
Gariépy Frédéric, carter, 140 Lagauche
Gariépy Jean Bte., laborer, 126 Cadieux
Gariépy Joseph, carter, 273 Beaudry
Gariépy Joseph, laborer, 271 Beaudry
Gariépy Joseph, laborer, 152 St Dominiq J. Bte. village
Gariépy Maxime, butcher, 6 St Gabriel m h Center n Seigneurs
Gariépy Moïse, laborer, 30 Cadieux, St J village
Gariépy Mrs. M., wid Honoré, 35 Blake
Gariépy Olivier, laborer, 150 Beaudry
Gariépy Stanislas, shoemaker, r 275 Beau
Gariépy William, joiner, 77 Mountain
Garlick George B., clerk, 6 Montcalm
Garmeau G., shoemaker, 282 St Domin
Garmel Joseph, cabinetmaker, 211 Migno
Garneau Tancrède, tinroofer, 412 St Mary
Garnier L. C., grocer, 103 Inspector
Garnon Joseph, laborer, r 143 St Domin St. J. Bte. village
Garnot dit Brindamour, tin roofer, 17 Broc
Garnot Odilon, customs officer, 17 Vallée
Garnot Pierre, professor, 76 St Elizabeth
Garpillon Annette, wid Joseph, 394 Dorch
Garrand Réné, turner, 45 McCord
Garrett Henry, plumber, 20 St Bernard
Garrette Joseph C. C., conductor, 82 St A
Garriépy Adolphe, bricklayer, 651 St L rence
Garriépy Mrs. Hermine, wid Dr. Jacob, 45 guinet
Garrigan John, plasterer, 46 Murray
Garrigan Peter, laborer, 17 St Columban
GARRISON BRIGADE OFFICE, captain L Healy, brigade major, 27 Gosford
GARRISON CHURCH, church of Engl Gosford, facing the Champ de Mars
Garrison Surgery, 27 Gosford
Garriton James, shoemaker, 257 St Martin
Garrity Michael, laborer, 86 Dufresne
Garrity William, clerk, 127 St George
Garrow George, clerk, Forfar
Garseau Augustin, cooper, 361 St Bonave
Garth Charles, of Charles Garth, & Co., Berri
GARTH CHARLES, & CO., plumbers, gas steam fitters, Dominion metal works, Craig. *See Advertisement*

BALTZLY'S Photographs give great depth and brilliancy, Gallery 372 Notre D

MPBELL & CO., CARPET, OIL CLOTH & CURTAIN WAREHOUSE, 208 & 210 McGILL ST.

Henry, of Charles Garth & Co., 228
ques Cartier
y James, shoemaker, 171 Ottawa
n Joachim, joiner, 356 St Joseph
is Louis, grocer, Petite Côte
VEN JAMES, jun., architect, 131 Gt St
es
en John, laborer, 107 St George
en John, printer, 119 Nazareth
en Mrs. Eliza, wid Henry, 46 St Philip
ey Henry, laborer, 404 St Patrick
Dominique, marble polisher, r 129 Wolfe
Simon, clerk, 138 Montcalm
COMPANY, NEW CITY, Ottawa cor
lhousie, city office, 223 Notre Dame
on François, laborer, n 104 George Hypo-
e, St J. Bte. village
on Hébert, baker, 273 St Dominique
on Joseph, shoemaker, 54 Cadieux, St J.
e. village
on Narcisse, laborer, r 252 St Constant
EHOUSE FELIX, plumber and gasfitter,
College cor St Henry
en Gamèse, shoemaker, 118 Durham
nges Richard, laborer, 151 Duke
ber Godfroi, of Gaucher & Tellemosse,
Sanguinet
CHER & TELLEMOSSE, groceries, wines
d liquors, 121 St Paul
hon Pierre, joiner, r 77 Chatham
let Joseph, baker, 414 Lagauchetière
let Joseph, shoemaker, 121 Visitation
let Théophile, laborer, 123 Panet
dette Féréole, shoemaker, opp 132 George
ypolite, St J. Bte. village
dette François Xavier, shoemaker, 13
bin lane
dette J. Bte., policeman, 248 Mignonne
dette William, policeman, 99 Wolfe
don Edouard, joiner, 111 Versailles
dreau François Xavier, St Henri, Tannery
ent
dry Amable, baker, Côte St Louis
dry Denis, mason, 227 St Dominique
dry dit Bourbonnière Charles, farmer, Ho-
elaga
dry Elzéard, clerk, 260 Montcalm
dry Joseph, carter, 18 Nonancourt
lt A. F., of Gault Brothers & Co., 20 McGill
llege av
ULT BROTHERS & CO., importers of fancy
d staple dry goods, 64 and 66 St Peter, cor
ecollet
ULT M. H., manager Royal Canadian Bank
d agent for British America Assurance Co.,
d Mutual Life Insurance Co. of New York,
Gt St James, h 123 Drummond
lt Mrs. Julia, wid Joshua, 269 St Charles
orromée
lt Mrs. Leslie, 22 McGill college av
lt R. L., of C. Dorwin & Co., 289 Peel
mand Augustin, laborer, r 374 Fullum

Gauneau Hector, bricklayer, 91 St Urbain
Gauthier Alexandre, joiner, 579 St Bonaventure
Gauthier Alexis, laborer, St Philippe, Tannery west
Gauthier Alexis, shoemaker, n 107 St Lawrence, St J. Bte. village
Gauthier Alfred, boxmaker, r 124 Dorchester
Gauthier Amable, joiner, 102 St Martin
Gauthier Angé, paper hanger, 479 Craig
Gauthier Antoine, carter, 126 Amherst
Gauthier Antoine, carter, 111 Panet
Gauthier Antoine, clerk, 103 Sanguinet
Gauthier Augustin H., shoemaker, 449 St Mary
Gauthier Charles, carpenter, 114 St Martin
Gauthier Charles, laborer, 362 Fullum
Gauthier Charles, laborer, r 360 Harmony
Gauthier Charles, shoemaker, Leduc lane, r 235 St Dominique
Gauthier Charles, shoemaker, 14 Rousseau
Gauthier Charles, trader, n 334 Montcalm
Gauthier Damase, trader, 230 St Charles Borromée
Gauthier David, carpenter, 244 Montcalm
Gauthier Edouard, caulker, r 94 St Félix
Gauthier Edouard, machinist, 476 William
Gauthier Edouard D., 239 Sherbrooke
Gauthier Emanuel, blacksmith, 141 Lagauchetière
Gauthier Eustache, joiner, St Augustin, Coteau St Augustin
Gauthier François, carpenter, 137 Panet
Gauthier François, laborer, 474 William
Gauthier François, mason, 357 Beaudry
Gauthier François, shipcarpenter, Hochelaga
Gauthier François, shoemaker, 19 Rose
Gauthier François X., laborer, 124 Dorchester
Gauthier François Xavier, carter, Côte St Louis
Gauthier François Xavier, grocer, 6 St Jean Baptiste, St J. Bte. village
Gauthier François Xavier, telegraph operator, 50 Montcalm

GAUTHIER GEO. N., agent et collecteur, 20 rue St Gabriel, en face de l'hôtel du Canada. M. Gauthier se charge de la collection de toutes dettes quelconques, de la location des maisons et réparations locatives, ventes de propriétés, de parts de Banques, placement d'argent, etc. ; résidence privée 133 rue St Laurent

Gauthier Gilbert, clerk, 53 St Urbain
Gauthier Henri, limemaker, r 35 St Mary
Gauthier Henri, professor of music, 499 St Catherine
Gauthier Honoré, shoemaker, Leduc lane, r 235 St Dominique

LTZLY'S PORTRAITURE, AT 372 NOTRE DAME STREET, IS VERY FINE.

R. CAMPBELL & CO., CARPET, OIL CLOTH & CURTAIN WAREHOUSE, 208 & 210 McGILL

Gauthier Isaïe, carter, 227 Mignonne
Gauthier Isidore, joiner, 231 Sanguinet
Gauthier Isidore, laborer, 246 Montcalm
Gauthier J., grocer, 141 Dorchester
Gauthier Jean, shoemaker, 63 St Constant
Gauthier Jean Bte., laborer, Côte St Paul
Gauthier Jean Bte., laborer, 81 Ontario
Gauthier Jean Bte., shoemaker, 549 St Catherine
GAUTHIER JOSEPH, agent, 34 Montcalm
Gauthier Joseph, carter, Côte St Louis
Gauthier Joseph, clerk, 41 St Mary
Gauthier Joseph, fireman, No. 8 Fire station, 189 Craig
Gauthier Joseph, grocer, 19 St Félix
Gauthier Joseph, guardian, 24 Visitation
Gauthier Joseph, laborer, 79 Seaton
Gauthier Léandre, laborer, 60 Canning
Gauthier Léandre, shoemaker, 337 St Catherine
GAUTHIER LÉANDRE, boot and shoe store, 393 St Mary
Gauthier Léon, laborer, 122 St Elizabeth
Gauthier Louis, blacksmith, 98 Durham
Gauthier Louis, carter, 155 Aqueduct
Gauthier Louis, laborer, 22 Bruchesi
Gauthier Louis, laborer, r 374 Fullum
Gauthier Louis, laborer, r 244 Montcalm
GauthierLouis, of Gauthier, Mayrand & Co, 57 Sanguinet
GAUTHIER, MAYRAND & CO., wholesale grocers and provision merchants, 289 Commissioners
Gauthier Médor, carpenter, 8 St Patrick
Gauthier Michel, blacksmith, Côte des Neiges
Gauthier Michel, carter, 92 Inspector
Gauthier Michel, woodman, 209 McCord
Gauthier Miss Josephine, 556 Dorchester
Gauthier Miss Scholastique C., store, 509 Dorchester
GAUTHIER MOISE, merchant tailor, 192 Notre Dame, h 593 St Mary
Gauthier Mrs. Angélique, wid Pierre, 233 St Patrick
Gauthier Mrs. E., wid Isaie, 335 Lagauchetière
Gauthier Mrs. Elocadie, wid L. J., 133 St Lawrence
Gauthier Mrs. M., wid François, 563 St Joseph
Gauthier Mrs. M., wid Joseph, Côte St Louis
Gauthier Mrs. M., wid Michel, Côte des Neiges on tollgate
Gauthier Mrs. Mary, wid Charles, 343 Jacques Cartier
Gauthier Mrs. P., wid Charles, 152 St Mary
Gauthier Narcisse, joiner, 91 St André
Gauthier Narcisse, saddler, 165 German
Gauthier Nazaire, stonecutter, 237 Mignonne
Gauthier Octave, currier, St Philippe, Tannery west
Gauthier Octave, laborer, 496 William
Gauthier Paul B., dry goods, 109 Notre Dame, h 107 Notre Dame
Gauthier Pierre, carpenter, 114 Barré
Gauthier Pierre, of Gauthier & Vervais, Craig
Gauthier Pierre, shoemaker, Bourget, Co St Augustin
Gauthier Pierre, tobacconist, 2½ Blanchard
Gauthier Prosper, shoemaker, 145 Kempt
Gauthier S., M.D., of D'Orsonnens & Gauthier 130 St Lawrence
Gauthier Siméon, joiner, n 286 Montcalm
Gauthier Stanislas, clerk, 335 Lagauchetière
GAUTHIER THÉOPHILE, advocate, r 30 Mary
Gauthier Thomas, of Houle & Gauthier, bds Inspector
Gauthier Ulric, laborer, 95 Seaton
GAUTHIER & VERVAIS, paper hangers, pi ture framers and gilders, 554 Craig
Gauthier Victor, joiner, St Emilie, Coteau Augustin
Gauthier Vital, laborer, 358 Panet
Gauthier Zéphirin, grocer, Côte St Louis
Gautier Jean Baptiste, 100 Jacques Cartier
Gautier Joseph, grocery and tavern, 41 Durh
Gauvin Edouard, shoemaker, 11 Victor, bds Champ de Mars
Gauvreau Antoine, joiner, r 120 St Lawre St J. Bte. village
Gauvreau Emery, grocer, 272 Mignonne
Gauvreau François, miller, r 110 George Hy polite, St J. Bte. village
Gauvreau François, shoemaker, 125 St Do nique, St J. Bte. village
Gauvreau Hector, nailmaker, 60 St Félix
Gauvreau Joseph, hotel, 35 Bonsecours
Gauvreau Joseph, jun., laborer, r 28 Vallée
Gauvreau Joseph, sen., laborer, 28 Vallée
Gauvreau Napoléon, bricklayer, 19 Panthéo St J. Bte. village
Gauvreau Napoléon, carter, r 354 Panet
Gauvreau Olivier, trader, 273 Mignonne
Gauvreau Uldéric, shoemaker, 91 George Hy lite, St J. Bte. village
Gauvreau Zotique, butcher, 22 St Lawre market, h 20 George Hypolite, St J. Bte. v lage
Gavagan John, laborer, 128 Richardson
Gavagan Thomas, engineer, 60 Seigneurs
Gavin Hugh, driver, 294 Wellington
GAVIN M. & P., carriage and sleigh make 759 Craig
Gavin Michael, of M. & P. Gavin, 697 Craig
Gavin Patrick, of M. & P. Gavin, 697 Craig
Gavin Philip, plasterer, 206 Amherst
Gavin Thomas, laborer, 70 Shannon
Gaw Henry, brewer, 286 St Mary
Gawday Alexander, clerk, 29 Cadieux
Gawdette N., wooddealer, 303 Jacques Cartier
Gay Jean Bte., laborer, Côte St Louis
Gay John, bookkeeper, 5 St Alexander
Gayton John, shoemaker, 30 St George
Gazelet Alphonse, grocer, St Henri, Tanne west

372 NOTRE DAME STREET, BALTELY'S PHOTOGRAPHIC INSTRUME

MPBELL & CO., CARPET, OIL CLOTH & CURTAIN WAREHOUSE, 208 & 210 McGILL ST.

TTE THE, annual subscription to daily, (if paid in advance $6 to city subscri- and $5 to country subscribers), to tri- kly, $4, to weekly, $1 in advance, treal Printing and Publishing Company rietor, John Lowe, managing director, 67 St James
reau Joseph, quarryman, Côte St Louis
HENRY J., commission merchant, im- ter and dealer in teas, Havana and man cigars, 32 St Nicholas, h Longueuil William, fruitdealer, cor St Peter and ig, h 7 Bleury
Patrick, tailor, 67 Sanguinet
rdt George J., engraver and lithographic ter, 134 St François Xavier, h 523 St herine
s Alexander, of Mitchell & Geddes, bds McGill college av
ES C. & C. G., stockbrokers, 32 St nçois Xavier
s Charles, of C. & C. G. Geddes, 526
s Charles G., of C. & C. G. Geddes, 4 brooke
calf terrace, Côte St Antoine
ES HENRY H., estate agent, 32 Gt St es h 403 Dorchester
hn, conductor, 291 Seigneurs
n Dennis, laborer, 37 Kempt
George, shoemaker, 15 St Lawrence, St te. village
Robert, of Gill & Geen, 34 St Margaret
John, augermaker, St Henri, Tannery t
ton Olivier, glassmaker, 634 St Joseph
n Maurice, tinsmith, 222 St Catherine
s Evariste, shoemaker, Ontario cor St stant
NAS GEORGE, hotel, n 94 St Lawrence, . Bte. village
s Honoré, boarding house, 27 St Louis
s Jean, drygoods, 340 Craig
s Joseph, carpenter and joiner, 389 ques Cartier
Luc, joiner, 146 Dorchester
s Nazaire, laborer, 504 St Catherine
NAS SEVERE, importer of general dry- ds, 280 St Paul, h 27 St Hubert
ly George, watchmaker, 117 Wellington
ll Isidore, laborer, r 79 Sydenham
ll William T., merchant tailor, 804 St herine
ND J. A., editor L'Ordre, 30 St Gabriel, St Vincent
eau Guillaume, brushmaker, 68 George olite, St J. Bte. village
eau Mrs. Onésime, wid Guillaume, mid- , 68 George Hypolite, St J. Bte. village
on Alexander, brakeman, G.T.R., St id, Coteau St Augustin
on George, finisher, r 92 Vitré
on Jean Bte., carter, 529 St Bonaventure

Gendron Joseph, baggagemaster, G.T.R., St David, Coteau St Augustin
Gendron Mrs. Marie, huckster, 5 St Antoine market, h 82 Seigneurs
Gendron Napoléon, laborer, 135 St Dominique, St J. Bte. village
Généreux Antoine, trader, 44 George Hypolite, St J. Bte. village
Généreux Clément, sawyer, 15 Grothé
Généreux Esprit A., of Thomas, Thibaudeau & Co., 24 St Elizabeth
Généreux Napoléon, confectioner, 22 St Julie
Généreux Onésime, contractor, 78 St Lawrence, St J. Bte. village
GENEST L. U. F., clerk of peace, Three Rivers
Gentesse Antoine, confectioner, 558 St Joseph
Gentles Robert, cooper, 174 William
Géoffrion C. Alphonse, of Dorion, Dorion & Geoffrion, bds Richeleu hotel, 45 St. Vincent
Géoffrion Félix, laborer, 440 Jacques Cartier
Geoffrion Théophile, shoemaker, 216 St Catherine
GEORGE STREET HALL, open on Sundays at 11 a.m., for worship; 7 p.m. for preaching the Gospel; Tuesdays 7½ p.m. Bible lecture; Fridays 7½ p.m. for prayer and general edification, 4 St George, off Craig
GERAGHTY CAPTAIN, town major, 239 Dorchester
Geraghty Mrs. Julia, wid Patrick, 59 Jurors
Gérard François, joiner and innkeeper, 18 Cadieux, St J. Bte. village
Gérard Joseph, coachmaker, 58 St Margaret
Gérard Joseph, tinsmith, 14 Bruchesi
Gérard Marcel, blacksmith, 10 Mountain
Gérard Michel, laborer, opp 142 George Hypolite, St J. Bte. village
Gerikin Frederick, barkeeper, St Lawrence hall, h 163 Bleury
Germain Camille, shoemaker, 606 St Mary
Germain Fabien, joiner, 180 Vitré
Germain H. A., clerk, 105 Bleury
Germain Joseph, carter, r 33 Cadieux, St J. Bte. village
Germain Joseph, engineer, 367 Wellington
Germain Miss Léonore, 32 St Dominique
Germain Mrs. C., milliner, 606 St Mary
Germain Télesphore, grocer, 143 Dorchester
Géronde Michel, carpenter, 373 Jacques Cartier
Gerrie Robert, tobacconist, 417 St Catherine
Gervais Auguste, laborer, 44 Aylmer
Gervais Augustin, grocer, 206 Jacques Cartier
Gervais Benjamin, carter, Côte St Louis
Gervais Casimire, laborer, Hochelaga
Gervais Cyrille, clerk, 125 Sanguinet
Gervais Cyrille, limemaker, 17 Mount Royal, St J. Bte. village
Gervais Delphis, baker, 215 Visitation
Gervais Denis, of Denis Gervais & Co., 1 St Antoine
Gervais Denis, & Co., blacksmiths, 810 Craig

NSTRUMENTS.
ICALS, ROOMS, AND ALL ARE NEW, AND OF THE FIRST QUALITY.

R. CAMPBELL & CO., CARPET, OIL CLOTH & CURTAIN WAREHOUSE, 208 & 210 McGill

Gervais Edouard, laborer, Bourget, Coteau St Augustin
Gervais Elie, baker, 132 Visitation
Gervais Emery, student, 77 Viger sq
Gervais Etienne, shoemaker, 82 Beaudry
Gervais François, carter, 17 Versailles
Gervais Jean Bte., gardener, St Philippe, Tannery west
Gervais Jean Bte., polisher, 258 St Lawrence
Gervais Joseph, carpenter, 155 Seigneurs
Gervais Mrs. Domitilde, wid P., shoe store, 9 Chaboillez sq
Gervais Mrs. Lilly, wid Etienne, 110 Lagauchetière
Gervais Mrs. Mary Ann, wid J., 571 St Joseph
Gervais Mrs. Sophie, wid Théophile, 16 Mount Royal, St. J. Bte. village
Gervais P., sexton of Congregational church, 541 Lagauchetière
Gervais Pascal, laborer, Petite Côte
Gervais Philippe, joiner, 3 Mount Royal, St J. Bte. village
Gervais Philippe, trader, Côte St Louis
Gervais Pierre, laborer, r 5 Vallée
Gervais Pierre, trader, 165 St Paul
Gervais Stanislas, stonecutter, 101 St Dominique, St J. Bte. village
Gervais Urgèle, carter, Hochelaga
Gervais Zéphirin, shoemaker, 274 St Catherine
Gethings Patrick, turner, 105 Wellington
Gethins Edward, travelling agent, 14 St Louis
Gettes Mrs. Julie, wid William, 32 Sanguinet
GIANELLI ANGELO M. F., proprietor Cosmopolitan hotel, 15 Place d'Armes, and lessee Caledonia Springs hotel, and manufacturer Royal Italian Bitters, 25 Hospital
Giard Frédéric, watchmaker, 409 St Joseph
GIARD LOUIS J. R., accountant, 223 Notre Dame, h 411 Dorchester
GIBAND REV. A., Seminary St Sulpice, 320 Notre Dame
Gibaud Narcisse, stonecutter, 200 Richmond
GIBB BENAIAH, 858 St Catherine
GIBB & CO., merchant tailors and gentlemens haberdashers, 50 Gt St James
GIBB, HUNTER & DOUCET, notaries public and commissioners for U. C. and Superior courts, 1 and 2 India Chambers, Hospital
Gibb J. D., of Gibb & Co., 986 St Catherine
Gibb Michael, blacksmith, 178 Wellington
Gibb Mrs. Margaret, wid James, 83 St Alexander
Gibbins John, laborer, 77 Ottawa
Gibbon Peter, laborer, 12 St Monique
Gibbons Benjamin, clerk, 126 Vitré
Gibbs Wm., clerk, bds 32 St Radegonde
Gibeau Adolphe, joiner, 309 German
Gibeau Charles, printer, 43 St Vincent
Gibeau François X., laborer, St Philippe, Tannery west
Gibeau François Xavier, bricklayer, n 152 St Dominique, St J. Bte village
Gibeau Jean Bte., horse trader, 181 Visitation
Gibeau Joseph, carter, 210 Panet
Gibeau Joseph, laborer, 106 Richardson
Gibeau Narcisse, stonecutter, 200 Richm
Gibeau Olivier, shoemaker, 573 St Joseph
Gibeau Théodore, stonecutter, 55 St Chris
Gibeau Théodore, trader, 153 Beaudry
GIBERTON A., importer and commission chant, 7 Custom house sq, h 4 Scotland
Giblin Patrick, watchman, 49 St Patrick
Gibouleau Mrs. E., wid Daniel, r 500 St J nique
Gibson Alexander, clerk, 182 Centre
Gibson Edward, rolling mills, 643 St Jose
Gibson James, storeman, 78 Common cor
Gibson John, clerk, 181 Centre
Gibson John, merchant, 66 Hermine
Gibson John, trimmer, 36 Durham
Gibson Mungo, clerk, 712 St Catherine
GIBSON REV. J. MUNRO, pastor E church, 112 Stanley
Gibson Richard, pipemaker, r 139 Colborn
Gibson Richard, storeman, 12 Anderson
Gibson William K., commercial traveller, St George
Gibson William T., miller, 109 Wellingt
Gidney Mrs. Mary Ann, wid Francis, h Charles Borromée
Gignac Olivier, shoemaker, 106 Seaton
GIGUERE CLÉOPHAS, shoemaker, 50 Catherine
Giguère Eusèbe, butcher, D St Antoine m h 92 Chatham
Giguère Henri, laborer, 77 Versailles
Giguère Japhet, grocer, 19 Robin lane
Giguère Joseph, butcher, 92 Chatham
Giguère Joseph, shoemaker, 321 St Law
Giguère Léon, tobacconist, 5 Anderson
Giguère Louis, carpenter, r 75 St Mary
Giguère Mrs. D., wid C., grocer, 265 St J
Giguère Thomas, shoemaker, 310 St Law
Gilbault Hormisdas, wheelwright, 119 Ba
Gilbert Alexander, reporter, 12 Mayor
Gilbert Célestin, storeman, 20 St Julie
GILBERT E. E., Canada engine works, Joseph, h Coteau St Augustin
Gilbert Lewis, fitter, bds 138 Congregation

GILBERT LOUIS N., French cook, p ral caterer for wedding parties, of every description cooked and home, 348 Craig

Gilbert Maxime, grocer, 490 St Bonaventu
Gilbert Nathaniel, chemist, 189 McGill
Gilbride Mrs. E., wid J., 349 Wellington
Gildas William, wood dealer, 227 Lagau tière
Gilean Maurice, tinsmith, 222 St Catheri
Giles Edward, laborer, 70 Murray
Gilford Joseph, laborer, 10 St Martin
Gilineas Nazaire, laborer, 504 St Catheri

GO TO 372 NOTRE DAME STREET FOR PHOTOGRAPHS.

Daily News,

$6.00 PER ANNUM, IN ADVANCE.

Montreal Weekly Transcript,

$3.00 PER ANNUM, IN ADVANCE.

The DAILY NEWS has the largest Subscription List of any morning Paper published in Montreal.

SUBSCRIPTIONS and ADVERTISEMENTS received by

JOHN LOVELL,
Printer and Publisher.

ST. NICHOLAS STREET,
Montreal, June, 1868.

PHŒNIX
FIRE ASSURANCE COMPAN
OF LONDON.

ESTABLISHED 1782.

This Company established its Agency in Canada in the year 1804, and continue
Insure Property of every description against loss or damage by Fire, at reason
rates.

Losses settled in this Country without reference to the Board of Directors in Lond

The Company is composed of a numerous body of wealthy proprietors, who are i
vidually liable to the full extent of their private fortunes, in addition to the large
vested Capital of the Company. Upwards of $100,000 are invested for the security
Policy Holders in Canada, in accordance with the New Insurance Law.

NO CHARGE FOR POLICIES OR ENDORSEMENT

HEAD OFFICE:

310 ST. PAUL STREET, MONTREAL.

GILLESPIE, MOFFATT & CO.,
General Agents for Can

JAMES DAVISON,
Manager.

CAMPBELL & CO., CARPET, OIL CLOTH & CURTAIN WAREHOUSE, 208 & 210 McGILL ST.

L & GEEN, packing box manufacturers, 7 & 28 St Bonaventure. *See Advertisement*
James, of Gill & Geen, 108 St Bonaventure
Thomas, finisher, 176 Nazareth
L W. P., & CO., auction and commission use, 219 St Lawrence
rd Charles, carpenter, 48 St George
LLARD JAMES, cabinetmaker and joiner, 30 Bleury
LESPIE JAMES, iron and tinplate worker, 9 Craig
espie James, piano tuner, 60 Courville
espie John, printer, 14 Chenneville
espie John, cabinetmaker and joiner, 12 ichmond sq
LESPIE, MOFFATT & CO., general merants, and agents for Phœnix Insurance ompany and British Colonial Steamship ompany (limited), 310 to 316 St Paul, and 1 and 253 Comissioners. *See Advertisement, Phœnix Assurance Co. opposite*
espie Mrs. E. M., wid P., 19 McGill college av
an Patrick, laborer, Manufacturers
LIES JOHN, printer and publisher of True itness, 696 Craig, h 183 Canning
es Mrs. Mary, wid Francis, r 70 Murray
es Terence, carter, 193 Nazareth
s Thos., ticket printer, G.T.R., 86 William
gan Martin, gardener, n 1241 Dorchester
han Michael, storeman, 225 St George
an Edward H., fireman, bds 4 St Patrick
IAN FRANK E., advocate, 60 Little St mes, h 78 Cathcart
or Andrew, artist, 822 St Catherine
our Alexander Y., of J. Y. Gilmour & Co., Montreal house, 6 Custom house sq
our Angus, machinist, bds 29 Prince
IOUR & CO., general merchants, 22 Reliet
our Garven, augermaker, Côte St Paul
our Hiram, auger maker, Côte St Paul
our Hugh, laborer, 65 Colborne
IOUR JAMES, Caledonia house, 419 Comsioners
our James Y., of J. Y. Gilmour & Co., 213 Antoine
IOUR JAMES Y., & CO., importers of dry ds and small wares, 375 St Paul
our Miss Mary Jane, laundress, 760 Craig
our Mrs. James, strawbonnet maker, 83 St ain
Robert, storeman, 250 Mignonne
Mrs. C., wid Francis, 60 Colborne av
s Augustin, carriagemaker, 298 St Lawce
IRAS EDMOND, commercial traveller, 42 Antoine
s Honoré, joiner, 298 St Joseph
s Isaac, shoemaker, 194 Montcalm
s Joseph, laborer, 110 St Lawrence, St te. village

Gingras Louis, laborer, n 1 Mignonne
Gingras Louis, shoemaker, 314 Mignonne
Gingras Lucas, laborer, 194 Aqueduct
Gingras Pierre, laborer, 609 St Catherine
Ginjean Edmond, laborer, 100 Dufresne
Ginna Patrick, laborer, 23 McCord
Gionnotti Aurelio, statuary, 18 Montcalm
GIRALDI SERAFINO, sen., wines, liquors, &c., 252 Notre Dame, h 29 St Denis
Girard Adolphe, ropemaker, 5 Erie
Girard Albert, of Girard & Nantais, 45 St Constant
Girard Alphonse, baker, r 94 St Elizabeth
Girard Alphonse, painter, r 121 Vitré
Girard Antoine, baggageman, 23 Jurors
GIRARD AUGUSTE, grain merchant, 17 St Sacrament, h 154 Upper St Urbain
Girard Charles, butcher, 61 Visitation
Girard David, shoemaker, 172 Visitation
Girard Edouard, shoemaker, 197 St Dominique, St J. Bte. village.
Girard François, shoemaker, 57 Seaton
Girard François X., advocate, 44 Jacques Cartier
Girard Guillaume, quarryman, Côte St Louis
GIRARD H., dry goods, 212 and 214 Notre Dame cor St Gabriel, h 56 St Constant
Girard Hypolite, carter, 98 St Maurice
Girard Ignace, mason, r 37 Dufresne
Girard Jérome, carter, 140 St Maurice
Girard Joseph, baker, St Philippe, Tannery w
Girard Joseph, butcher, 93 Parthenais
Girard Joseph, carpenter, 223 Richmond
Girard Joseph, finisher, St Philippe, Tannery w
Girard Joseph, mason, 19 St André
Girard Louis J. M., umbrella maker, 567 Craig
Girard Michel, clerk, 87 St Maurice
Girard Mrs. Adelaide, wid F. X., Côte St Louis
Girard Mrs. Elizabeth, wid Joseph, 432 St Mary
Girard Mrs. P., wid Frédéric, 27 Blake

GIRARD & NANTAIS, fancy and staple dry goods and hosiery, 4 Stephens Block, 237 Notre Dame, opp St Jean Baptiste

Girard Napoléon, brickmaker, 108 Fullum
Girard Octave, laborer, 34 St Gabriel
Girard Paul, joiner, r 197 St Dominique, St J. Bte. village
Girard Pierre, laborer, 231 Sanguinet
Girard Pierre, shoemaker, 268 Jacques Cartier
Girard Pierre, shoemaker, 220 St Constant
GIRDWOOD G. P., M.D., M.R.C.S.L., 630 Lagauchetière
Girls School of St J. Bte. village, Miss M. O. Côté, teacher, 105 George Hypolite, St J. Bte. village
Girls School, Miss Flora Généreux, teacher 162 Centre
Girouard André, laborer, Côte St Louis

TOGRAPHS OF EVERY VARIETY, by B. F. BALTZLY, 372 Notre Dame St.

R. CAMPBELL & CO., CARPET, OIL CLOTH & CURTAIN WAREHOUSE, 208 & 210 McGILL

Girouard Desiré, of Girouard & Robidoux, 748 Sherbrooke
Girouard Joseph, shoemaker, Bourget, Coteau St Augustin
GIROUARD & ROBIDOUX, advocates, 16 Little St James
Giroux Alfred, laborer, 89 St Patrick
Giroux Antoine, wood dealer, 431 St Joseph
Giroux Arthur, clerk, 206 German
Giroux Augustin, carter, 36 Durham
Giroux C., painter, 251 Jacques Cartier
Giroux Charles, carpenter, 90 Durham
Giroux Charles, laborer, n 105 George Hypolite, St J. Bte. village
Giroux Charles, tinsmith, 288 Amherst
Giroux Edouard, contractor, 4 Rolland lane
Giroux Ferdinand, laborer, 112 Seaton
Giroux Ferdinand, salesman, 14 Beaudry
Giroux Gilbert, carter, 113 Dufresne
Giroux Hercule, of Jacques Grenier & Co., 507 St Catherine
Giroux Jean Bte., carter, Bourget, Coteau St Augustin
Giroux Joseph, tinsmith, 51 Versailles
Giroux Joseph R., dry goods, 9 St Elizabeth
Giroux Louis, tin roofer, 73 Montcalm
Giroux Luc, carter, 90 Durham
Giroux Martin, joiner, Côte St Louis
Giroux Maxime, laborer, 71 Versailles
Giroux Mrs. Catherine, wid J., boarding house, 67 St Antoine
Giroux Mrs. Catherine, wid Peter, 18 Grey Nun
Giroux Octave, of Francœur & Giroux, 118 St Constant
Giroux Octave, stonecutter, 317 Mignonne
GIROUX ONÉZIME, boot and shoe maker, 290 Amherst
Giroux Pierre, carter, lane opp 86 Dufresne
Giroux Théodore, clerk, 85 Sanguinet
Giroux Théodore, shoemaker, 653 St Catherine
Giroux Wilfrid, tailor, 371 St Mary
Glackin James, moulder, 86 St Maurice
GLACKMEYER CHARLES, city clerk, 142 St Denis
GLACKMEYER FREDERICK, accountant at Seminary of St Sulpice, h 30 St Dominique
Glackmeyer Henry, bookkeeper, St Catherine
Glackmeyer Mrs. S., wid Louis, 9 St Dominique
Gladstone Mrs. Eleanor, wid W., seamstress, 803 St Catherine
Gladu André, shoemaker, 5 Bonaparte
Gladu Louis, shoemaker, 261 St Dominique
Gladu Mrs. Adeline, wid André, r 280 St Dominique
Gladu Mrs. Emma, wid Pierre, r 11 Roy lane
Glanfield Henry, brakeman, 163 Etienne
Glasgow W. H., beltmaker, 467 William
GLASS JOHN, manager J. M. Bradstreet & Son's improved mercantile agency, cor Gt St James and St Peter, h 729 Sherbrooke
Glassford James A., of Glassford, Jones & Co., 28 McGill college av
GLASSFORD, JONES & CO., forwarders commission merchants, 86 Common
GLASSFORD WILLIAM H., St Gabriel L
Glatz Mel., trader, St Philippe Tannery
Gleeson Dennis, laborer, 113 McCord
Gleeson Edmund, laborer, 103 St Alexandr
Gleeson Patrick, carpenter, 147 Centre
Gleeson Patrick, laborer, 164 Wellington
Gleeson Thomas, laborer, 63 St Dominique
Glen Crawford, jun, plumber, 217 Mountai
Glen Crawford, sen., plumber, 21 Hanover
Glenney Roderick, painter, 154 Centre
Glennon Patrick, shoemaker, 52 St George
GLENORA FLOUR MILLS, A. W. Ogilvie Co., Seigneurs n William
Gliddon William, printer, 56 Chenneville
Globensky Godfroi, clerk, 20 St Constant
Globensky Hubert, 20 St Constant
Globensky Janvier, chandler, 54 Wolfe
Globensky L. A., of L. A. Globensky & Co. Champ de Mars
GLOBENSKY L. A., & CO., importers, 38 Paul
Globensky Léon, customs officer, 82 Champ Mars
Glodu André, shoemaker, 210 Jacques Ca
Gloutney Jules, shipcarpenter, 106 Versailles
Glymm Henry, policeman, 232 St Charles romée
Gnaedinger Louis, of Haeusgen & Gnaedinger Plateau
Gobeil Mrs. Thérèse, wid François, 6 Rose
Godard dit Lapointe Isaïe, marblecutter, Christophe
Godard dit Lapointe Joseph, carter, 395 Jac Cartier
Godard Mrs. Marie, wid Pierre, 59 Cemetery
Godère Mrs. Léocadie, wid Isidore, r 13 Cemetery
Goderre Alexis, shoemaker, 793 St Catherine
Goderre Alexis, tollkeeper, 743 St Joseph
Goderre J. Emery, M.D., 392 Lagauchetière
Goderre Norbert, tailor, 427 Lagauchetière
Goderre Octave, tinsmith, 50 St Constant
Goderre Pierre, laborer, 135 Panet
Godette A., laborer, 197 St Charles Bor
Godfray Henry L., marblecutter, 95 Bieury
Godfrey Andrew, joiner, r 94 Amherst
GODFREY ROBERT T., M.D., physician surgeon, cor St Catherine and McGill
Godfry Thomas, groom, 540 Dorchester
Godike Charles B., clerk, St Marguerite nery west
Godin Augustin, laborer, 37 Labelle
Godin Benjamin, carter, Côte St Louis
Godin David, laborer, lane off 68 Dufresne
Godin Joseph, cutter, 183 Sanguinet
Godin Joseph, laborer, St Philomène, 7 west
Godin Joseph, tanner, Côte des Neiges
Godin Louis, laborer, Côte St Louis
Godin Louis, laborer, 67 Seaton

372 NOTRE DAME STREET, BALTZLY'S PHOTOGRAPH ROOMS

CAMPBELL & CO., CARPET, OIL CLOTH & CURTAIN WAREHOUSE, 206 & 210 McGILL ST.

in Mrs. Adeline, wid François, 105 Cemetery
in Mrs. Denise, wid Michel, 132 German
maire Guillaume, laborer, 116 St Lawrence,
t J. Bte. village
maire Jean Bte., George Hypolite, St J. Bte.
illage
mer Alexandre, wheelwright, 195 St Domi-
ique, St J. Bte. village
mer Hyacinthe, carter, 332 George Hypolite,
t J. Bte. village
mer Joseph, carter, 195 St Dominique, St J.
te. village
mère François, carter, 249 Visitation
win Miss Rebecca, millinery, 16 St Lawrence
win Mrs., teacher of music, 41 St Alex-
nder
dike Charles, clerk, St Marguerite, Tannery
est
dike Dennis Benjamin, advocate, Bourget,
oteau St Augustin
G. N., commercial traveller, 20 Latour
ier Augustin, farmer, Côte des Neiges
ier Benjamin, blacksmith, Bourget, Coteau
t Augustin
ier Elie, joiner, 7 St Jean Baptiste, St J. Bte.
illage
ier Octave, laborer, St Marguerite, Tannery
est
HIER REMI, dry goods, 335 Mignonne
ier Séraphin, farmer, Côte des Neiges
ier Sévère, carpenter, Lemaire, Tannery
est
rend John Frederick, laborer, 32 St George
Henry, laborer, St Germain, Tannery west
den Frank, 23 St André
den Hugh, storeman, 92 Queen
den James, laborer, 201 College
den Thomas, fitter, 3 Sebastopol
smith William, servant, r 36 Devienne
thorpe Mrs. Mary, wid Joseph, r 44 Duke
G. H., clerk, 41 Latour
man S., merchant tailor, 112 Gt St James
eau Benjamin, carter, 15 Versailles
aud François Xavier, 393 St Joseph
deau G., laborer, 138 Centre
é Nicholas, gardener, St Elizabeth n Cour-
lle
eau André, carter, 39 Versailles
ée Joseph, grocer, 15 George Hypolite, St
Bte. village
OD SHEPHERD CONVENT, 500 Sherbrooke
lacre Mrs. M., wid Robert, huckster, 6 St
toine market
dbody John, customs officer, 12 Dumarais
dbody William, customs officer, 10 Dumarais
ODE JOHN B., importer of small wares,
ttons, cutlery, fancy goods, &c., 57 St
lpice, h 13 Belmont
dfellow James, furrier, r 140 Nazareth
dfellow Joseph, laborer, 55 Duke
dball James, collar manufacturer, 521 La-
uchetière

Goodhugh W. S., of Goodhugh & Co., 18 McTavish
Goodhugh W. S., & Co., importers of leathers, 34 St Peter
Goodrick Henry, lastmaker, 158 Dalhousie
Goodwill Louis, joiner, 65 Versailles
Goodwin Mrs. M., wid Thomas, Hochelaga
Goodwin Mrs. S., wid John, r 540 Dorchester
Gooley Edward, laborer, 11½ Cemetery
Gooley William, groceries and provisions, 186 St Antoine
Gorden William, laborer, r 466 St Dominique
Gordon Alexander, & Co., patent scale manufacturers, 73 College
Gordon Andrew, shoemaker, 104 George Hypolite, St J. Bte. village
GORDON DAVID, black and white smith, 89 St Patrick
Gordon George, shoemaker, r 74 Cadieux, St J. Bte. village
Gordon James, of James Gordon & Co., 34 McGill college av
Gordon James C., fish merchant, 31 St Nicholas, h 34 St Louis
GORDON JAMES, & CO., brokers and commission merchants, 49 St François Xavier
Gordon John, blacksmith, 120 Shannon
Gordon John, of James Roy & Co., Long Point
GORDON MRS. ALEX., ladies boarding and day school, 328 Bleury
Gordon Mrs. Isabella, wid George, 29 Balmoral
Gordon Mrs. Mary, sicknurse, 147 St Joseph
Gordon Thomas, of T. Gordon & Co., 50 Upper St Urbain
GORDON THOMAS, & CO., general merchants, 4 Corn exchange building, 43 St Sacrament
Gordon William, proof reader, 15 Jurors
Goring Moses, laborer, Lower Lachine road
Gorman Albert, carpenter and joiner, bds 218 College
Gorman Charles, dry goods, 173 Wellington
Gorman James, bricklayer, 26 Mayor
Gorman James, gardener, Côte St Catherine
Gorman John, laborer, opp r 66 Murray
Gorman Lawrence, tailor, 195 Nazareth
Gorman Martin, laborer, 81 Kempt
Gorman Michael, gardener, 203 St Urbain
Gorman Mrs. Bridget, wid Michael, laundress, 16 Queen
Gorman Philip, laborer, 86 Murray
Gorman Samuel, conductor, 17 Condé
Gorman William, firewood, 191 William
Gornan Mrs. Thomas, r 57 Kempt
Gornon Edouard, gardener, Côte St Louis
Gornon Jean Bte., laborer, St Philippe, Tannery west
Gorrie Daniel, 65 Dubord
Gorrie Michael, baker, 53 St George
Gorrie Thomas, laborer, r 86 St Constant
Gossé Amable, joiner, 100 Panet
Gosselin Alexis, shoemaker, bds r 94 George Hypolite, St J. Bte. village

F. BALTZLY, PHOTOGRAPHIC ARTIST, 372 NOTRE DAME STREET.

R. CAMPBELL & CO., CARPET, OIL CLOTH & CURTAIN WAREHOUSE, 208 & 210 McGILL

Gosselin Cléophas, blacksmith, 34 Wolfe
Gosselin Félix, gunsmith, 29 St George
Gosselin Isidore, plasterer, Bourget, Coteau St Augustin
Gosselin Jacques, laborer, 92 Lagauchetière
Gosselin Joseph, shoemaker, n 96 George Hypolite, St J. Bte. village
Gosselin Mrs., professor of music, 298 Mignonne
Gosselin Pierre, barber, 44 St Dominique
Gosselin Pierre, finisher, 258 St Lawrence
Gosselin Séraphin, shoemaker, 535 St Mary
Goudie Alexander, laborer, 98 Congregation
Goudie James, 225 Mountain
GOUDIE JOHN, fancy goods, jewellery and plated ware, 117 St Lawrence, h r 96 St Charles Borromée
Goudreau Elzear, laborer, 259 Seigneurs
Gougé Mrs. Sophia, wid Joseph r 513 Dorchester
Gougeon Antoine, carter, 57 Beaudry
Gougeon Antoine, farmer, Coteau St Pierre
Gougeon Charles, carriagemaker, 452 St Mary
Gougeon Desiré, farmer, Coteau St Pierre
Gougeon Desiré, shoemaker, St Henri, Tannery west
Gougeon Félix, farmer, Cote St Luc
Gougeon Félix, general store, St Henri, Tannery west
Gougeon François, carter, 62 Barré
Gougeon François X., farmer, Coteau St Pierre
Gougeon Jérémie, tavern, 99 Mountain
Gougeon Léon, grocer, St Henri, Tannery west
Gougeon Maxime, baker, 318 St Joseph
Gougeon Moïse, farmer, Coteau St Pierre
Gougeon Mrs. Emelie, wid Eustache, r 79 Vitre
Gougeon Prudent, jun., laborer, 275 Fullum
Gougeon Prudent, sen., laborer, 267 Fullum
Gougeon Xavier, laborer, 130 St Martin
GOUGH ALFRED, collector of Lachine Canal tolls, Lachine Canal office, h cor Burnside place and Mansfield
Gough Thomas, trader, 35 Condé
Gouin François Xavier, carter 393 St Joseph
Goujon Alphonse, clerk, 460 St Mary
Goujon Antoine, clerk, 12 St Félix
Gould Edward, tinsmith, 50 Chenneville
GOULD & HILL, sheet music and piano fortes, 116 Gt St James
Gould Ira, of Ira Gould & Sons, 192 Mountain

GOULDEN JAMES, chemist and druggist, importer of drugs and chemicals, perfumery, patent medicines, seeds, trusses, sponges, hair, nail, shaving, and tooth brushes, Farina's cologne, leeches, toilet soaps, &c., &c. Physicians' prescriptions carefully dispensed, 177 and 179 St Lawrence

GOULD IRA, & SONS, city flour mills, [illegible] side Canal wharf, office 14 William
Gould Joseph, of Gould & Hill, 949 Dorchester
Gould Mrs. Dora, wid Sebastien, 9 St Edward
GOULD REV. E., minister New Jerusalem Church, 23 Hanover
Goulding Thomas, fitter, 97 Congregation
Goulet Aimé, mason, 61 Durham
Goulet Arsène, grocer, 311 Visitation
Goulet E., shoemaker, St Henri, Tannery west
Goulet David, laborer, r 125 St Mary
Goulet François X., shoemaker, r 56 Sydenham
Goulet Isaac, shoemaker, 27 Labelle
Goulet Joseph, blacksmith, 16 Visitation
Goulet Joseph, clerk, 16 Visitation
Goulet Louis, policeman, 283 St Catherine
Goulet Miss Marie, grocer, 358 St Catherine
Goulet Moïse, shoemaker, 188 German
Goulet Mrs. E., wid Hector, 65 Jacques Cartier
Goulet Mrs. L., wid Hubert, boarding house, Roy lane
Goulet Napoléon, grocer, 2 Desalaberry
Goulet Napoléon, restaurant, 369 St Mary
Goulet Napoléon, stonecutter, n 107 St Lawrence, St J. Bte. village
Goulet Xavier, rolling mill, 689 St Joseph
Goulet Zéphirin, laborer, 31 Lagauchetière
Goulette F. X., conductor, G. T. R., St Marguerite, Tannery west
Gouley James, laborer, 371 St Dominique
Gourd Théophile, joiner, Brodie, Tannery west
Goure Gilbert, shoemaker, 25 Dupré lane
Goure Joseph, carpenter, St Henri, Tannery west
GOURRE J. B., manufacturer and importer and repairer of feathers, 210 St Lawrence
See Advertisement
Gouvereau Mrs. Josephet, wid Bte., fruit store, 726 St Catherine
GOVERNMENT EMIGRATION OFFICE, Joseph H. Daley, agent, 301 Commissioners
Government garden, 153 Notre Dame
Government wood yard, 411 St Mary
Gow Peter, carpenter, 350 St Patrick
Gowing G., foreman, bds Eagle hotel, 23 Colborne
Gowler Robert, engine driver, 143 Grand Trunk
Gowley John, trader, 154 Ottawa
Gowley Mrs. Ann, wid Thomas, 15 St German
Goyer Benjamin, tanner, Côte des Anges
Goyer David, goldsmith, 28 St Charles Borromée
Goyer Raphael, carpenter, Seigneurs, n St Antoine
Goyette Abraham, ropemaker, 18 Colborne
Goyette Adolphe, laborer, St Augustin, Coteau St Augustin
Goyette Amable, laborer, 359 Jacques Cartier
Goyette Antoine, butcher, 16 Beaudry
Goyette Antoine, butcher, 24 Bonaparte
Goyette Antoine, gardener, 211 St Dominique
Goyette Charles, laborer, 108 Fullum
Goyette Henri, 47 Panet

BALTZLY'S PHOTOGRAPHS, AT 372 NOTRE DAME STREET, ABE

CAMPBELL & CO., CARPET, OIL CLOTH & CURTAIN WAREHOUSE, 208 & 210 McGILL ST.

ette Jean Bte., 76 Dorchester
ette Mrs. Adeline, wid Maxime, 7 Beaudry
ette Mrs. S., wid J. M., 22 Panet
ette Octave, carter, 65 Cemetery
ette Pierre, shoemaker, 25 Panthaléon, St Bte. village
ette Stanislas, ropemaker, 32 Dufresne
ette Treflé, carriagemaker, 442 St Mary
ABER JACOB, jeweller and watchmaker, 5 St Catherine, h 819 St Catherine
e James, laborer, 197 Ottawa
e Joseph, painter, 77 Jurors
e Mrs. Elizabeth, wid J., dressmaker, 44 St vid lane
ACE PATRICK, grocer, 591 St Mary
e William, engineer, 97 Prince
y Patrick, laborer, 273 Ann
y William, laborer, Island
FTON F. E., publisher, bookseller, and tioner, 78 and 80 Gt St James, h 363 St minique
am Albert W., engraver, 38 St Alexander
HAM GEORGE, grocer, wholesale and ail, 16 St Radegonde, h 85 St Urbain
HAM J. ANDREW, stationer and dealer engravings, music, &c., Cathedral Block, 9 Notre Dame, h 615 Craig
HAM JOHN, bricklayer, 289 St Antoine
am lieut col, Royal engineers, 73 McGill llege av
am Mark, cabinetmaker, 18 St Margaret
am Miss Ann, seamstress, 15 Dubord
am Mrs. Catherine, wid W., 90 Dorchester
am Mrs. E., wid John, 12 Bronsdon lane
am Mrs. H., wid G., dry goods, 607 St Mary
am Mrs. Mary, assistant matron, Montreal , cor St Mary and Colborne av
am Patrick, contractor, 329 Visitation
am Patrick, moulder, 31 Eleanor
am R., of R. Graham & Co., 672 Lagauetiere
HAM ROBERT, wood and coal merchant, Craig, and 32 Durham
HAM ROBERT, & CO., stationers and k book manufacturers, 47 St François vier
HAM THOMAS, china, glass and earthenre, 110 and 112 St Lawrence, h 457 Lagauetiere
am William, telegraph office, 43 Berthelet
am William, turner, 93 Wellington
es Thomas, laborer, 28 Eleanor
NBY RED SLATE CO., Henry Bulmer, sident; E. L. Snow, secretary and treasr, 67 Gt St James
ND SEMINAIRE DES ECCLÉSIASTIES, rev. J. Bte. Larue, director, Sherooke n Guy
ND TRUNK LITERARY AND SCIENTIC INSTITUTION, Point St Charles
ND TRUNK RAILWAY CARTAGE ABLES, 317 William
GRAND TRUNK RAILWAY COMPANY OFFICES, Point St Charles; ticket offices at Bonaventure station and 39 Gt St James
GRAND TRUNK RAILWAY FREIGHT OFFICES, Chaboillez sq and Albert
Grandmaison Félix, laborer, 6 Marie Anne, St Lawrence, St J. Bte. village
Graney James, milkman, 131 Richardson
Grangel Thomas, storeman, 87 Murray
Granger Denis, shoemaker, 191 Fortification lane
Granger Napoléon, fruit store, 274 Jacques Cartier
GRANJON REV. MOISE BENOIT, Seminary of St Sulpice, 320 Notre Dame
Grannan Edward, farmer, Lower Lachine road
Grant Alexander, grocer, 117 Grand Trunk
Grant Alexander, horseshoer, 5 Little St Antoine
Grant Alexander, saloon, 18 Little St Antoine
Grant Alexander, teacher, Papineau road
GRANT ANDREW, painter and glazier, 50 St Antoine. *See Advertisement*
Grant Angus, of Montreal Telegraph Co., bds St Lawrence hall, 31 Gt St James
Grant captain Thomas, 22 Victoria
Grant Charles, boot and shoe maker, 20 St Lawrence, h 120 German
Grant Charles, laborer, 143 Colborne
Grant Daniel, blacksmith, 379 William
Grant David, glass ware, 871 St Catherine
Grant Duncan, shipper, 85 Mountain
Grant George, bookkeeper, 114 St Urbain
GRANT, HALL & CO., Royal flour mills, 111 Mill, office, 96 Grey Nun
GRANT HENRY, watchmaker, jeweller and optician, 303 Notre Dame, h 43 Mansfield
Grant James, horseshoer, 20 St David lane
Grant John, laborer, Papineau road
Grant John Peter, traveller, 53 Courville
Grant Mrs. Christina, wid Archibald, 180 St George
Grant Mrs. E., wid J., 80 St Antoine
Grant Mrs. Emelie, wid Joseph, 75 St Urbain
Grant Mrs. Nancy, wid John, 78 Inspector
Grant William, agent, St Henri, Tannery west
Grant William, finisher, 63 Prince
Grant William, of William Grant & Co., 336 Dorchester
GRANT WILLIAM, & CO., gentlemen's haberdashery, 151 Gt St James
Grantham Robert, 358 St Lawrence
Grapes George John, clerk, 116 Mignonne
Graser E. G., bookkeeper, 287 St Dominique
Grateau Antoine, laborer, 4 Munroe lane
Graton François, blacksmith, 338 St Catherine
Graton François Xavier, tailor, 160 Wolfe
Graton Joachim, joiner, 356 St Joseph
Gratton Ant., laborer, St Henri, Tannery west
Gratton Benjamin, joiner, 198 Aqueduct
Gratton Célestin, laborer, 15 Robin lane
Gratton Emmanuel, shoemaker, St Philippe, Tannery west

AP AS ANY GOOD AND DURABLE PICTURES CAN BE TAKEN.

R. CAMPBELL & CO., CARPET, OIL CLOTH & CURTAIN WAREHOUSE, 208 & 210 McGILL ST

Gratton Eusèbe, of Turgeon & Gratton, 64 Cadieux, St J. Bte. village
Gratton Firmin, blacksmith, Fulford
Gratton François, blacksmith, 193 Montcalm
Gratton George, carpenter, 30 Hermine
Gratton Joseph, 150 St André
Gratton Louis, miller, Côte St Paul
Gratton Mrs. Geneviève, wid Gédéon, Leduc lane off 235 St Dominique
Gratton Narcisse, joiner, St Augustin, Coteau St Augustin
Gratton Olivier, cooper, 186 Montcalm
Gratton Paul, carter, 70 Beaudry
Gratton Vital, carpenter, 356 Amherst
Grauleau Benjamin, laborer, 33 Mountain
Gravel Célestin, barber, 6 Chaboillez sq
Gravel Edmond, of Slack & Gravel, 294 St Charles Borromée
GRAVEL FÉLIX, barber, 38 Mountain
Gravel Ferdinand, clerk, 46 St Louis
Gravel François, laborer, 233 Visitation
GRAVEL FRÈRES, dry goods and groceries, 2 St Lawrence
Gravel G. M., of Gravel Frères, 599 Lagauchetière
Gravel Guillaume, joiner, 38 Devienne
Gravel Hubert jun., rootbeer maker, Côte St Louis
Gravel Hubert, sen., rootbeer maker, Côte St Louis
Gravel Jean Baptiste, carriagemaker, 255 St Dominique
Gravel Jean Baptiste, quarryman, Côte St Louis
Gravel Jérémie, engineer, St Philippe, Tannery west
Gravel Joseph, carter, 95 Versailles
Gravel Joseph, laborer, Côte St Louis
Gravel Joseph, laborer, St Philippe, Tannery west
Gravel Joseph Ovide, clerk, 720 St Catherine
Gravel L. G., of Gravel Frères, 4 St Lawrence
Gravel Léon, carter, 307 Mignonne
GRAVEL MARTIN, carriage and sleigh maker, 75 St Antoine, h 77 St Antoine
Gravel Mrs. D., wid Désiré, 58 Cadieux, St J. Bte. village
Gravel O., carriage trimmer, 122 St Antoine
Gravel Pierre, clerk, 197 St Elizabeth
Gravel Pierre, laborer, Côte St Louis
Gravel Pierre, laborer, St Philippe, Tannery west
Gravel Pierre, quarryman, Côte St Louis
Gravel Pierre, tailor, 202 Sanguinet
Gravel Prisque, 36 Perthius
Gravel Stanislas, quarryman, Petite Côte
Gravel Timothé, butcher, r 186 Aqueduct
Gravelle François, laborer, 72 George Hypolite, St J. Bte. village
Gravelle J. A., of Fabre & Gravel, 295 Lagauchetière
Gravelle Jean Marie, 599 Lagauchetière
Gravelle Pierre, machinist, 151 Lagauchetière
Graves Henry L., Côte St Louis
Gray David, storeman, 39 Cotté

GRAY HENRY R., dispensing and family chemist, (established 1859), 144 St Lawrence, h 366 Dorchester

Gray James, engineer, Canal
Gray James, fireman, 17 Congregation
Gray James, milkman, 131 Richardson
Gray James, tobacconist, 151 Wellington
Gray James Lyman, brakeman, 45 Condé
Gray John, blacksmith, 75 Prince
Gray Mrs., 65 St Antoine
Gray Mrs. Alice, wid James, 21 Dupré lane
Gray Mrs. Bridget, nurse, 20 St Bernard
Gray Robert, of Dufresne, Gray & Co., 14 Ch
Great Dominion Tea Company, 91 St Lawr
GREAT MANITOULIN OIL COMPANY, W. Freer, secretary-treasurer, Exchange co 10 Hospital
Greaves Mrs. Marguerite, wid John, 13 Dal
Greaves Thomas, clerk, 316 Craig
Greece Mrs. Zoé, wid Frederick, Long Point
Green Francis, plumber, 165 St André
Green James, carter, 288 Aqueduct
Green John, laborer, 11 Sebastopol
Green John, laborer, 217 William
GREEN REV. JAMES, missionary Montr Bible Society, 380 St Antoine
Green Richard, laborer, 39 St Patrick
Green Robert, baker, 35 Shaw
Green Thomas, farmer, Guy
Green Thomas, tailor, 24 St Bernard
Green Thomas, teamster, 96 Craig
Green William, grocer, 79 St Mary
GREENBERG H., traveller, 80 St Constant
Greenburg S. R., of S. R. Greenburg & Co., St Lawrence
Greenburg S. R., & Co., dry goods, 125 St Lawrence
Greene C. L., of Greene & Sons, bds Ba hotel, 23 College
Greene Charles, carpenter, 87 Guy
Greene Chester L., of Greene & Sons, 29 McG college av
GREENE E. R., of Greene & Sons, 86 Univ
GREENE EUGENE, Cumberland house, 18 Bonaventure cor Cemetery
GREENE FRANCIS, plumber, steam and g fitter, 54 St John, h 165 St André
Greene George, of Greene & Sons, 6 Victor
GREENE MRS. CHARLES, midwife, 89 Ge
Greene Mrs. T., wid T. J., 29 McGill college
GREENE & SONS, wholesale fur and hat nufacturers and importers, 517, 519 and St Paul
Greene Thomas, teamster, 96 Craig
Greene Walker, vestry clerk, Christ Ch Cathedral, Union av
Greene William, gardener, Long Point

GO TO 372 NOTRE DAME STREET, FOR PHOTOGRAPHS.

AMPBELL & CO. RPET, OIL CLOTH & CURTAIN WAREHOUSE, 208 & 210 McGILL ST.

nfield Mrs. Elizabeth, wid Adam, 147 Chatam
nshields David J., of S. Greenshields Son & o., Côte St Antoine n tollgate
nshields Henry, accountant, 185 St Catherine
nshields Mrs. E. H., wid J., 90 Union av
ENSHIELDS SAMUEL, SON & CO., importers of dry goods, wholesale, 46 and 50 St Sacrament
enwood Cornelius, engine driver, 131 Congregation
r James, cabinetmaker, 106 St Félix
r Mrs. Mary, wid Robert, dealer, 434 Lauchetière
r Samuel, finisher, 28 St David lane
r William, brushmaker, 342 Seigneurs
r William, house and sign painter and glazier, 799 Craig
g Mrs. Margaret, wid William, 30 Durham
goire David, joiner, 207 St Dominique
goire Frédéric, carpenter, 15 Seigneurs
goire Louis, carpenter, 60 St Louis
gory John, cotton spinner, 569 William
gory John, saloon, 217 Craig
gory Mrs. Julia, wid S., 94 St Antoine
gory Robert, clerk, 24 Cathcart
g H. G., military department, 447 Sherbrooke
g James, clerk, 13 Dupré lane
g James, shoemaker, 14 Busby
g John, painter, 81 Bleury
g John, painter, 16 St Gabriel
g Mrs. John, boarding house, 81 Bleury
g William, bookkeeper 643 Craig
g William, bookkeeper, 744 St Catherine
g William, breaddriver, 180 St Antoine
glistine John H., clerk, 388 St Lawrence
nier A. Wilfred, of Curran & Grenier, 22 St Denis
nier Alphonse, clerk, 22 St Denis
nier Antoine, of Faucher, Fils & Cie., 110 Inspector
nier Charles, joiner, Côte des Neiges
nier David D., clerk, St Ambroise, Coteau St Augustin
ENIER EDOUARD, dry goods, 65 St Lawrence
nier François, barber 536 St Mary
nier François, carpenter, 55 Chaboillez
nier George, M.D., 22 St Denis
nier Jacques, of Jacques Grenier & Co., 31 St Denis
ENIER JACQUES, & CO., importers of fancy and staple dry goods, wholesale, 300 St Paul cor St Jean Baptiste
nier Jean Bte., carpenter, 18 St Julie
ENIER JÉROME, assessor, 22 St Denis
ENIER JOSEPH, 40 St Denis
nier Joseph, laborer, r 179 St Paul
nier Mercier, laborer, 8 Montmorency
nier Moïse, cooper, 71 Berri
Grenier Mrs. Thérèse, wid Peter, 566 Lagauchetière
Grenier Pierre, carpenter, Côte St Louis
GRENIER VITAL, tinsmith, plumber, and dealer in tinware, 268 and 270 St Lawrence
Grenille Cyrille, boatman, 117 Panet
Grenon Alfred, carter, 154 St Maurice
Grey George, blacksmith, 101 Ottawa
GREY NUNNERY, sister Jane Mary Slocombe, superioress, 50 Foundling
Griffard Pierre, printer, 24 Fortification lane
Griffin Frederick, Q.C., advocate, 61 St Gabriel
GRIFFIN JAMES, confectioner, 153 and 155 St Lawrence
Griffin James, laborer, 215 William
GRIFFIN JOHN C., notary and commissioner for taking affidavits, North British Chambers, 11 Hospital, h 984 St Catherine
Griffin Michael, laborer, 129 St Maurice
Griffin Miss, seamstress, 77 Maurice
Griffin Patrick, shoemaker, 12 St Monique
GRIFFINTOWN WESLEYAN CHURCH, 110 Ottawa
Griffith Richard A., bookkeeper, bds 10 Vitré
GRIFFITH T. W., manager Etna Fire Insurance Co. of Dublin, and Reliance Life Assurance Society of London, agent National Steamship Co. and French Line of Transatlantic Steamers, cor St François Xavier and St Sacrament, h Guy n Sherbrooke
Griffith T. W., & Co., brokers, cor St François Xavier and St Sacrament
Griffith Thomas, fitter, bds 112 Congregation
Griffith Thomas Richardson, capt, 16th regt, 268 Dorchester
Grignon Antoine, joiner, 422 Jacques Cartier
Grignon Antoine, joiner, 593 St Dominique
Grignon Antoine, tailor, 150 Lagauchetière
Grignon J., & Brothers, matches, 84 Fullum
Grignon Louis, tailor, 420 Jacques Cartier
Grignon Louis, tailor, 62½ Notre Dame
Grignon Napoléon, matchmaker, 21 St Catherine
Grignon Pierre, matchmaker, 21 St Catherine
Grimard Edouard, joiner, 154 Montcalm
Grimard Fabien, laborer, 5 Lafontaine
Grimes John, cooper, 21 McCord
Grimstead James, blacksmith, 16 Lusignan
Grisdale Benjamin, storeman, 28 St Geneviève
Grisly Peter, laborer, Island
Grogan Jeremiah, hostler, 21 St Maurice
Groleau Adolphe, cutter, 90 Dufresne
Groleau Charles, carpenter, 72 Dufresne
Groleau François, grocer, St Catherine cor Dufresne
Groleau Timothé, bricklayer, 47 Blake
Grondin Edouard, joiner, 190 Sanguinet
Groom Thomas, grocer, 338 Seigneurs
Groome James, cabinetmaker, 22 Latour
Groome Thomas, grocer, 511 St Bonaventure
GROOME P. M., grocer, 470 St Dominique
Groslot Edouard, laborer, 67 Lagauchetière

F. BALTZLY'S PHOTOGRAPHIC GALLERY, 372 NOTRE DAME STREET.

R. CAMPBELL & CO., CARPET, OIL CLOTH & CURTAIN WAREHOUSE, 208 & 210 McGILL

GROSS FERDINAND, surgical apparatus and truss maker, 36 Victoria sq. *See Advertisement opposite title, page* 12
Grosstephan Frederick, confectioner, 517 Craig
Grothé André Z., goldsmith, 373 Dorchester
GROTHÉ J. M., jeweller, watchmaker, gilder and silversmith, 35 St Lambert, h 1 St Lawrence, St J. Bte. village
Grothé Pierre, agent, 373 Dorchester
Groulx Augustin, laborer, Côte des Neiges
Groulx Bartholomew, laborer, Basin
Groulx Cléophas, carter, 93 Barré
Groulx François Xavier, laborer, Coteau St Pierre
Groulx Henri, carter, 28 Beaudry
Groulx Laurent, cook, 190 Jacques Cartier
Groulx Louis, carter, r 23 St Felix
Groulx Maxime, clerk, 7 St Vincent
Groulx Maxime, saddler, 16 St Amable cor St Vincent
Groulx Mrs. Matilda, wid Cyrille, 44 Mountain
Groulx Toussaint, carter, 58 St Antoine
Groves Andrew, laborer, 76 Seminary
GROVES G. & J., importers of china, glass and earthenware, wholesale and retail, 424 St Paul and 43 Capitol
Groves George, beadle, 169 St Antoine
Groves George, jun, of G. & J. Groves, 169 St Antoine
Groves Jas., of G. & J. Groves, 169 St Antoine
Groves John, baker, 72 St Maurice
Groves Robert, laborer, r 17 Dorchester
Grundell W., 8 St Sacrament
Guay Mrs. D., wid Joseph, 169 Wolfe
Gubbins Mrs., wid William, carpetmaker, &c., 108 St Peter
Guddy Mrs. Ann, wid Michael, 40 Little St James
Guelté Pierre, carter, 109 Wolfe
Guénette Alphonse, shoemaker, 235 Beaudry
Guénette François, blacksmith, 401 Dorchester
Guénette François, blacksmith, r Ontario, cor St Dominique
Guénette Jean Bte., carter, n 152 St Dominique, St J. Bte. village
Guénette Jean Bte., carter, 544 St Dominique
Guénette Joseph, laborer, 19 Allard
Guénette Léandre, shipcarpenter, r 28 St Félix
Guénette Miss, seamstress, 82 St André
Guénette Miss Joséphine, registry for servants, 152 St Urbain
Guénette Mrs. Thérèse, wid P., 27 St Félix
Guénette Narcisse, brushmaker, 28 Amherst
Guénette Pierre, carter, 229 Beaudry
Guérard Marcel, blacksmith, 209 Aqueduct
Guérard Onésime, blacksmith, 410 St Joseph
Guérin A., millinery, 81 Great St James
Guérin Alphonse, grocer, 254 Mignonne
Guérin Antoine, confectioner, 562 St Dominique
Guérin Constant, of Larue & Guérin, bds Richelieu hotel
Guérin F. X., bookkeeper, 40 St Constant
Guérin François, laborer, r 47 Blake
Guérin Joseph, laborer, 113 Grand Trunk
Guérin Mrs. M., wid Dr. H., 87 Sanguinet
Guernon Césaire, laborer, 197 Visitation
Guernon Edouard, gardener, Côte St Louis
Guernon Edouard, wheelwright, Côte St L
Guernon Etienne, laborer, 235 St Dominique
Guernon François, shoemaker, 110 Fullum
Guernon Jean Bte., carter, 498 St Dominique
Guernon Joseph, wheelwright, 2 Mount R St J. Bte. village
Guernon Mrs. Adeline, wid Henri, 27 St D lane
Guernon Pierre, laborer, r 126 Cadieux
Guest Js., commercial traveller, bds 81 B
Guibord Charles, laborer, 193 Beaudry
Guibord Damase, joiner, 93 St Louis
Guibord Joseph, printer, 119 Panet
Guibord Louis J., advocate, 6 Little St J bds 5 Common
Guibord Mrs. Marie, wid Charles, 29 St L rence, St J. Bte. village
Guilbault Alfred, carter, 103 Cadieux, St J village
Guilbault Amable, carter, 40 Jurors
Guilbault Charles, mason, 351 Beaudry
Guilbault Edouard, carter, Côte St Louis
Guilbault Edouard, carter, 14 Nonancourt
Guilbault François, laborer, 279 Fullum
Guilbault François O., carter, Côte St Lo
Guilbault François X., laborer, Petite Côte
Guilbault Gilbert, printer, 116 St Elizabeth
Guilbault Jean Bte., bookbinder, 298 S guinet
Guilbault Jean Bte., nailer, 36 Jurors
Guilbault Joseph, gardener, 23 Labelle
Guilbault Joseph, grocer, 26 George Hyp St J. Bte. village
Guilbault Louis, carter, 27 George Hyp St J. Bte. village
Guilbault Michel, mason, 17 St Catherine
Guilbault Miss Précile, grocery, 277 Visit
Guilbault Mrs. Angèle, wid Joseph, fruit 6 St Lawrence market, h St Dominique
Guilbault Mrs. Sophie, wid Louis, huckst St Lawrence market, h 278 German
Guilbault Narcisse, tobacconist, 7 Water
Guilbault Paschal, stonecutter, 88 Cadieux
Guilbault Paul, carter, Côte St Louis
Guilbault Urgèle, joiner, n 132 George Hy lite, St J. Bte. village
GUILBAULT'S BOTANICAL AND ZOO GICAL GARDEN, J. E. Guilbault, manag entrance St Lawrence or Upper St Urb *See Advertisement page* 4
Guilbeau François, cooper, 43 St Christopher
Guillarmier Joseph, axe maker, Notre D Tannery west
Guillaume Louis, laborer, 57 Voltigeurs
Guillette Joseph, joiner, 43 Champ de Mars
Guillette Modeste, joiner, 23 Devienne
Guillette Treffié, joiner, 46 Devienne

BALTZLY'S PORTRAITURE, AT 372 NOTRE DAME STREET, IS VERY FI

MPBELL & CO., CARPET, OIL CLOTH & CURTAIN WAREHOUSE, 208 & 210 McGILL ST.

tte Treflé, joiner, 578 Dorchester
aure Pierre, joiner, 168 Seigneurs
ond Farnçois, carriage maker, 45 St Bo-
venture
ette Auguste, shoemaker, Leduc lane, off
St Dominique
METTE JOSEPH O., dry goods and ready
de clothing, 71 Notre Dame, h 258 St Paul
ont Ferdinand, grocer, 207 St Dominique
oy Anthony, carpenter, 521 St Joseph
ner Mrs. Catherine, wid Casimir, 60 Panet
ond Calixte, butcher, H St Lawrence
rket, h 166 St Dominique
ond Charles, cabinetmaker, 153 Chatham
ond Charles, laborer, 88 Barré
ond Louis, clerk, 14 Visitation
ond Mrs. Joséphine, wid Charles, board-
house, 113 Lock lane
ond Mrs. Judith, wid Edmond, r 28 St
briel
ond Mrs. Marguerite, wid Joseph, r 121
ré
ond Rémi, bricklayer, 46 Barré
ond William, collector, 235 St Hypolite
ot Marcel, laborer, 79 Jurors
lon Anselme, laborer, 72 Beaudry
lon Gilbert, trader, r 435 St Mary
lon Joseph, laborer, 101 Cemetery
lon Joseph, shoemaker, 93 Beaudry
lon Médard, joiner, 330 Amherst
lon Toussaint, laborer, 105 Cemetery
a John, breaddriver, r 37 Condé
t Augustin, laborer, opp 132 George Hy-
lite, St J. Bte. village
John, servant, 195 Fortification lane
lack Alexander F., accountant, 82 St Do-
nique
DY REV. SAMUEL B. S., 20 Dupré lane
N JOHN, commission merchant, 20 Cotté
John, engineer, 209 Chatham
John, produce and general commission
rchant, 12 William
Mrs. Ann, wid James, grocer, 34 Col-
ne av
N MRS. C., baby linen and ladies under-
thing, 143 Gt St James
Mrs. Margaret, wid Patrick, 513 St Mary
William, of Rimmer, Gunn & Co., Côte
Neiges
uth Garat, pensioner, 147 Water
Charles, druggist, 81 Cathcart
Joseph, clerk, 81 Cathcart
ry A. F., overseer, 203 Bleury
y Edward, carpenter, 93 Congregation
el, Louis, laborer, r 121 Vitré
le Ja., clerk, Delisle st., Coteau St Au-
tin
le Miss Isabella, milliner, 551 Lagauche-
re
ie Robert, Delisle st., Coteau St Augustin
ie William, shoemaker, Bourget, Coteau
Augustin

Guthridge Mrs. Mary Ann, wid P., 6 Anderson
Gutman Moses, of M. Gutman & Co., 63 Viger sq
GUTMAN MOSES, & CO., hoop skirt manufacturers, 26 and 28 Lemoine; Wire Braiding works, 101 and 103 King
Guy Abraham, currier, 21 Rose
Guy Alfred, finisher, r 110 George Hypolite, St J. Bte. village
Guy Edmond, farmer, Hochelaga
Guy Francis, driver, r 118 St Bonaventure
Guy François, joiner, 166 Wolfe
Guy John, blacksmith, 20 St Martin
Guy John, chandler, 39 Jacques Cartier
Guy Joseph, blacksmith, 509 William
Guy Joseph, carpenter, lane off 36 Dufresne
Guy Joseph, storeman, 22 St Claude
Guy Michael, carpenter, 104 Richmond
Guy Michael P., notary, 113 Mountain
Guy Mrs. Louise, wid Charles, 158 Vitré
Guy Octave, farmer, Hochelaga
Guy William, laborer, r 41 Mountain
Guy Xavier, sen., 11 St Catherine
Guyon Henri, saddler, 100 St Martin
Hacket Michael, laborer, r 290 William
Hadley Daniel, farmer, Lower Lachine road
Hadley Francis, farmer, Lower Lachine road
Hadley Isaac, farmer, Lower Lachine road
Hadley Robert, farmer, Lower Lachine road
Hadley Thomas, laborer, r 14 St Bernard
Haeusgen Emmanuel, of Haeusgen & Gnaedinger, 11 Plateau
HAEUSGEN & GNAEDINGER, furriers and wholesale manufacturers of hats and caps, 57 St Peter
Hafferty Bartholomew, fruit dealer, 515 Craig
Hagan Edward, carter, 54 Chaboillez
Hagan Michael, policeman, 90 St George
Hagan William, hardware merchant, 168 and 170 St Lawrence
Hagar Charles, of C. Hagar & Co., 59 Upper St Urbain
HAGAR CHARLES, & CO., manufacturers of leather belting and fire engine hose, 107 and 109 Queen
Hagar Edward, of E. Hagar & Co., 23 McGill college av
HAGAR EDWARD, & CO., importers of china glass and earthenware, 14 and 16 St Peter cor St Paul
Hagar George, of George Hagar & Co., 300 Drummond
HAGAR GEORGE, & CO., general hardware merchants, 520 and 522 St Paul
Hagerty John, grocer, 465 Lagauchetière
Hagerty Philip, storeman, 484 William
HAIGHT F. S., M.A., Montreal academy, Mercantile Library building, 14 St Bonaventure
Hainault & Dubrule, grocers, 141 Craig
Hainault Miss Angèle, 69 Jacques Cartier
Haines Alfred, of Haines Bro. & Co., bds 6 Custom House sq

TZLEY'S Photographic Light, 372 Notre Dame, is one of the finest in the city.

R. CAMPBELL & CO., CARPET, OIL CLOTH & CURTAIN WAREHOUSE, 208 & 210 McGILL

HAINES BROTHER & CO., general commission merchants, and agents for manufacturers, 90 St François Xavier
Haines captain John McDonald, 93 German
Haines Patrick, laborer, 82 Wellington
Haines Thomas, of Haines Bro. & Co., bds 6 Custom house sq
Hair William, boarding house, 502 St Joseph
Halaire George, tanner, 101 Seaton
Halbert Mrs. Suzanne, wid Isaac, 649 St Lawrence
Haldane James, 654 Lagauchetière
HALDIMAND & CO., general hardware merchants, wholesale and retail, 253 and 255 St Paul cor St Vincent
HALDIMAND MRS. HANNAH, wid Lewis, 90 St Hubert
HALDIMAND WILLIAM L., of Haldimand & Co., 103 Champ de Mars
Hale Alfred, storeman, 12 Vallée
Hale John, manufacturer, 311 St Urbain
Haley Michel, carter, 100 St Maurice
Haley Mrs. Catherine, wid N., r 86 St Constant
Halin Mrs. Sophie, wid James, r 90 St Constant
HALL COL. SAMUEL, Royal Artillery, 1040 St Catherine
Hall James M., bookkeeper, bds 13 St Monique
Hall John S., bookkeeper, bds 13 St Monique
Hall John Symthe, of Grant, Hall & Co., Lower Lachine road
Hall Joseph N., of Joseph N. Hall & Co., 696 Sherbrooke
HALL JOSEPH N., & CO., wholesale hardware merchants, 10 St Peter cor St Paul
HALL, KAY & CO., general metal and tin merchants, Young's buildings, 90 McGill
Hall Michael, laborer, 130 Prince
Hall Mrs. Ann, wid James, dressmaker, 63 Duke
Hall Mrs. M., wid P., 286 St Bonaventure
Hall Mrs. Marguerite, wid Joseph, r 65 Cemetery
Hall Mrs. Maria, wid Charles, 133 St George
Hall Robert, laborer, 56 Gain
Hall S. W., of Hubbard & Hall, 113 St George
Hall Samuel, engine driver, 34 Congregation
Hall Samuel S., last manufacturer, 628 Lagauchetière
Hall Thomas, baggageman, 32 Congregation
Hall W. V. B., fruit and periodical depot, 156 Gt St James, h 119 St Bonaventure
Hall William, 63 St Antoine
Hall William, soldier, 49 Craig
Hall William Henry., of J. Watson & Co., 167 St Urbain
Halliday Mrs. M, wid John, 133 Dalhousie
Haller Pierre, cabinetmaker, 1028 Dorchester
Hallett George, sawmaker, 131 Chatham
Halliday Alfred, storeman, r 211 Chatham
Halliman John, shoemaker, 11 Vallée
Halling Charles, bellmaker, Côte St Paul
Hallowell William, bank clerk, 44 McGill college av
Haly J., of Belisle & Haly, 241 Lagauch
Hamall Arthur, butcher, 9 St Anns mar 165 St Bonaventure
Hamall Arthur, jun., photographer, 16 Bonaventure
Hamall Hugh, butcher, 5 St Antoine m h 48 Chaboillez
Hamel André, shoemaker, 190 Beaudry
Hamel Bernardin, tailor, 13 St Amable
Hamel François, carter, 177 Beaudry
Hamel François, laborer, 1 Ontario
Hamel Jean Baptiste, laborer, 207 Visita
Hamelin A. S., of Joseph Hudon & Co., 1 Catherine
Hamelin Antoine F., 529 St Catherine
Hamelin Azarie, clerk, 251 Sanguinet
Hamelin & David Misses, dressmakers, Catherine
HAMELIN FLAVIEN, M.D., physician surgeon, 529 St Catherine
HAMELIN M.M., bookkeeper, bds 36 Sanp
Hamelin Miss, dressmaker, 143 Wolfe
Hamelin Mrs. Elizabeth, wid Maxime, 635
Hamelin Réné, tavern, 60 Mountain
Hamerien Louis, blacksmith, 215 Mignonne
Hamilton Alexander, clerk, 147 St Consta
Hamilton Antoine, of Hurtubise & Ham 485 St Joseph
Hamilton Frank, bds 316 Craig
Hamilton Henry, carter, 77 Wellington
Hamilton Henry N., of Ligget & Hamilto St Joseph
Hamilton Jacob, laborer, 41 Mountain
Hamilton James, laborer, 251 Fullum
Hamilton James, millwright, Forfar
Hamilton James, shoemaker, 86 Bleury
Hamilton John, clerk, 127 St Constant
Hamilton John, finisher, 185 Centre
Hamilton John, grocer, 114 German
Hamilton Mrs. Ann, wid Andrew, 52 Sha
Hamilton Mrs. C., 200 Bleury
Hamilton Mrs. J., wid Donald, 464 Dorche
Hamilton Mrs. Mary, wid James, laun 168 Ottawa
HAMILTON REV. WILLIAM, D.D., princ institute for young ladies, 5 Oxford ter 53 McGill college av
Hamilton Robert, clerk, 29 Balmoral
Hamilton Robert, clerk, 345 St Lawrence
Hamilton Robert, janitor, McGill college b ings, 803 Sherbrooke
Hamilton Samuel D., drygoods, 21 St Jos
Hamilton Thomas, laborer, 59 Ann
Hamilton Thomas, laborer, 158 St Mary
Hamilton Thomas, painter and glazier, Water
HAMILTON W. B., wood merchant, yard St Dominique, St Radegonde cor Jurom in summer on the wharf, opp Richelieu C pany's office, bds 481 Lagauchetière
Hamilton W. D., of Ogilvie & Co., 775 St therine

372 NOTRE DAME STREET, BALTZLY'S PHOTOGRAPHIC INSTRUM

ANFIELD & CO., CARPET, OIL CLOTH & CURTAIN WAREHOUSE, 208 & 210 McGILL ST.

ton William, coachman, 13 Blache lane
aranger John, laborer, n 124 George
polite, St J. Bte. village
arberg Otto W., tanner, 9 Cemetery
ersted Peter, furrier, 80 St André
ill John, carter, 20 St David lane
ill Patrick, laborer, 334 St Paul
mond & Hillman, pipe manufacturers, 8
illiam
mond Joseph, laborer, 72 William
mond Mrs. T. L., 258 Bleury
mond Owen, laborer, 41 McCord
mond Patrick, laborer, 36 Farm
mond Robert, jun., marblecutter, 218 St
ain
mond Robert, sen., marblecutter, 218 St
ain
mond William, grocer, 468 Lagauchetière
PSON ROBERT, commission merchant,
d agent for Phœnix (Marine) Insurance
., New York, 18 Corn Exchange building,
John, h 51 City Councillors
pton Christopher, laborer, 106 Richardson
pton John, cutter, 33 St Genevieve
n Mrs. Margaret, wid H., boardinghouse,
0 St Joseph
ock Bartholemew, teacher, 178 St Charles
romée
cock Mrs. Catherine, wid Thomas, 35
ques Cartier
dicot Mrs. Bridget, wid William, 455 Wel-
g on
dlon Mrs. Ann, wid P., 270 St Bonaventure
dlon Thomas, farmer, Côte St Paul
dley John, laborer, 70 Kempt
dley Timothy, tailor, r 482 Dorchester
NDLY EDWARD, dry goods, 203 and 205
Paul, and 7 Jacques Cartier sq, h 20 San-
inet
ds William, grocer, 533 Dorchester
dsley Richard, bookkeeper, 12 Rousseau
dsly George D., clerk, 93½ St Hubert
dycooke Miss Annie, 93 Wolfe
dyside A., secretary Montreal Mining Co.,
Drummond
NDYSIDE & CO., customs and forwarding
gents, 58 St François Xavier
dyside John, tailor, 61 Colborne
dyside N. J., of Handyside & Co., 30 Drum-
ond
ey Owen, grocer, 94 Inspector
ey Patrick, blacksmith, Côte St Louis
ey Thomas, broommaker, 178 William
lchin Timothé, machinist, Notre Dame,
annery west
ley Patrick, apple dealer, 26 Prince
NLEY THOMAS, Kingston hotel, 74 Com-
on cor Prince
lin William, laborer, Island
lon Francis, refiner, 69 Colborne
NLON THOMAS F., civil engineer, Royal
ngineer office, 31 Notre Dame, h 258 Bleury

Hanna George, laborer, Lower Lachine road
Hanna John, laborer, 296 St Bonaventure
Hanna Oliver, storeman, 94 Colborne
Hanna Robert, grocer, 99 Wellington
HANNAFORD EDWARD P., engineer, west, G. T. R., 36 City Councillors
Hannah Miss Elizabeth, dressmaker, 48 St Alexander
Hannah Mrs. M., wid W., 167 College
Hannah Thomas, tailor, 48 St Alexander
Hannan John, packer, r 36 St George
HANNAN M., & CO., provisions, 451 Commissioners
Hannan Matthew, jun., of M. Hannan & Co., 346 Craig
Hannan Matthew, sen., of M. Hannan & Co., 346 Craig
Hannan Michael, laborer, 563 Lagauchetière
Hannan William, laborer, 68 Hermine
Hanney B., butcher, 139 College
Hannon James, laborer, 40 Papineau sq
Hannon Patrick, laborer, 109 Murray
Hanrahan Dennis, laborer, 237 St Martin
Hansford Richard, saloon, 27 Commissioners
Hansley Charles R., salesman, 78 St Dominique
Hansley M. J., customs officer, 239 St Dominique
Hanson Charles D., clerk, 144 St Denis
Hanson Henri, clerk, 41 Sanguinet
Harber William, carriagemaker, 42 Shannon
HARBOR COMMISSIONERS OFFICE, H. H. Whitney, secretary, 14 Custom house sq
HARBOR MASTER'S OFFICE, captain A. M. Rudolf, harbor master, Harbor Commissioners building, 14 Custom house sq
Harbour Laurent, laborer, 163 Panet
Harbour Narcisse, laborer, 359 Visitation
Harbour Norbert, carter, 514 St Dominique
Harcahill John, storeman, 159 Wellington
Hardie George, clerk, 174 St George
Harding John, laborer, 91 St Patrick
Hardisty George W., grocer, Côte St Paul
Hardisty John A., Côte St Paul
Hardisty Mrs. Mary Ann, wid William H., upholsterer, 445 Lagauchetière
Hardisty Richard E., augermaker, Côte St Paul
Hardman James, 947 St Catherine
Hardy James Richard, clerk, 20 Richardson
Hardy Thomas, clerk, bds St Lambert
Hardy Thomas, fireman, bds 19 Sebastopol
Hardy William, musician, 302½ St Lawrence
Harford Charles, bookbinder, 157 Amherst
Hargrave John, laborer, off St David lane
Hargrove Mrs. M. L., wid William, boarding house, 239 Bleury
Herington Jeremiah, shoemaker, 6 Busby lane
Harkin John, agent, 304 St Bonaventure
Harkin Michael, shoemaker, 139 College
Harkins George, hardware merchant, 115 Seaton
Harkins Peter, stevedore, 1 Basin
Harman George, carter, 34 Desalaberry
Harman George, watchman, 84 Versailles
Harman Henry, clerk, 277 St Urbain

INSTRUME... EMICALS, BOOMS, AND ALL ARE NEW, AND OF THE FIRST QUALITY.

R. CAMPBELL & CO., CARPET, OIL CLOTH & CURTAIN WAREHOUSE, 208 & 210 Notre

Harmer Daniel, boots and shoes, 158 St Lawrence, h 81 St Lawrence
Harnett W. de Courcy, law student, bds 964 St Catherine
Harney Mrs. Catherine, wid William, r 77 Dalhousie
Harnois Antoine, laborer, 44 Mignonne
Harnois François Xavier, laborer, St Henri, Tannery west
Harnois Hubert, joiner, St Philippe, Tannery west
Harnois Jean Bte., joiner, r 11 Schoolhouse
Harnois Mrs. Charlotte, midwife, 44 Mignonne
Harnois Napoléon, shoemaker, St Philippe, Tannery west
Harold Hugh, boot and shoe store, 131 St Lawrence
Harold John, boots and shoes, 195 McGill
HARPER D. A., importer of electro plate, clocks, watches, fancy goods and jewellery, 267 Notre Dame, h 407 Craig. *See Advertisement*
Harper David, cook, 19 St Geneviève
Harper James, butcher, Maple av, off 273 St Joseph
Harper John, druggist, 9 Brunswick
Harper Miss Catherine, wid James, 4 Montcalm
Harper Miss Elizabeth, dressmaker, 39 St George
Harper Miss S., milliner, 128 St Elizabeth
Harper Mrs. Mary, wid George, 137 Colborne
Harper Richard, Marlborough, Hochelaga
Harper William, gunmaker, 188 St Constant
Harper William, machinist, 486 St Bonaventure
Harral Alfred, bds 10 Jurors
Harrigan Joseph, laborer, 177 Nazareth
Harring Edward, laborer, Coteau St Augustin
Harrington Daniel, laborer, 98 Shannon
Harrington Michael, grocer, 112 St Maurice
Harrington Nathan P., insurance agent, 23 St George
Harrington Richard, boots and shoes, 109 St Lawrence, h 58 St Elizabeth
Harris Charles, laborer, 61 St Ignace
Harris Charles, livery stables, 32 St Henry
Harris Henry Linton, collector, Marlborough, Hochelaga
Harris James, Papineau road
Harris John, of William Dow & Co., 234 St Joseph
Harris John, saddler, 16 Bronsdon lane
Harris Joseph, carter, 539 St Bonaventure
Harris N., glazier, r 90 St Constant
Harris William, watchmaker, bds 17 Centre
Harris William C., bookkeeper, 275 St George
Harrison Joseph, tailor, 38 Latour
Harrison Michael, carter, 14 Contant
HARRISON THOMAS, dry goods, hosiery, &c., 104 Bleury
Harrison William, carter, 157 St Maurice
Hart Adolphus G., bookkeeper, 476 St Mary
Hart Alexander, of A. Hart & Co., bds Bellevue hotel, Côte St Catherine
HART ALEXANDER, & CO., wholesale tea warehouse, 323, 325 and 327 St Paul
Hart Francis, carter, 40 Amherst
Hart Frederick, printer, 13 Vallée
Hart Henry, upholsterer, 184 St Antoine
Hart John, tinsmith, bds 44 St Alexander
Hart Martin, fruit dealer, 80 Sanguinet
Hart Martin, trader, 81 St Maurice
Hart Mrs. Constance A., 51 Courville
Hart Mrs. M., wid J., 107 Amherst
HART NICHOLAS, commission merchant, St Mary
Hart Patrick, carter, 180 Canning
Hart Peter, foreman, Côte St Antoine
Hart Richard, apple dealer, 238 Sanguinet
Hart Richard, fruit dealer, 79 Sanguinet
HART THEODORE, agent for Sun Mutual Insurance Co., Mercantile Mutual Insurance Co., and Security Insurance Co. of New York, 33 St Nicholas, h 358 Peel
Hart William, laborer, 50 Kempt
HARTE JAMES A., chemist and druggist, patent medicines, perfumeries, seeds, sole agent St Léon mineral water, Glasgow drug hall, 396 Notre Dame, h 21 Brunswick
Hartely George, clerk, St Augustin, Coteau Augustin
Hartenstein Mrs. Esther, wid Thadée, mattress, 67 Barré
HARTFORD FIRE INSURANCE CO., Robert Wood, agent, 83 St François Xavier
Hartiken James, laborer, r 123 Duke
Hartje Adolphus, shipcarpenter, Marlborough, Hochelaga
Hartley James, laborer, r 20 St Adolphus
HARTMANN CHARLES J., commission merchant and general agent, 3 Union building, 41 and 43 St François Xavier
Hartnett Timothy, carter, 35 St Geneviève
Harty W., clerk, 47 St Vincent
Harvey Horatio Nelson, lumber dealer, Union av
Harvey James, warehouseman and commission merchant, 32 Colborne
Harvey Mrs. Josephine Mary, wid Alfred, 5 St Catherine
HARVEY THOMAS, builder, 260 Visitation
Hasey Mrs. Ann, wid James, r 147 Kempt
Haskard Mrs. Thomas, dressmaker, 23 Dorchester
Haskett C. J., provisions, 1 St Peter
Haskett John, agent, 251 William
Haskett S. G., of S. G. Haskett & Co., h 471 Joseph
Haskett S. G., & Co., provisions, 425 Commissioners
Haskins Gregory, dealer, 23 Papineau sq
Haslet Alexander, laborer, 139 Richmond
Hasley Henry, clerk, 42 Chenneville
Hasley John, finisher, 2 Desrivières
Hassatt Thomas, grocer, 21 St François
Hassem Robert, fireman, 77 Prince

BALTZLY'S PHOTOGRAPH GALLERY, 372 Notre Dame St., is newly fitted up

AMPBELL & CO., CARPET, OIL CLOTH & CURTAIN WAREHOUSE, 208 & 210 McGILL ST.

tt Thomas, grocer, 9 Friponne
e William, asst. collector of inland reve-
, 58 Courville
ngs Mrs. Mar., wid George, Petite Côte
James, driver, opp r 66 Murray
Mrs. Ann, wid John, 13 Berry lane
tte John, of Moore, Semple & Hatchette,
Bleury
n George, clerk, 63 St Antoine
n J. C., of Carter & Hatton, bds Metropo-
n hotel
ELOCK SIR HENRY, Bart., C. B., 743
rbrooke
ay William, laborer, r 330 German
ey Edward, laborer, 48 Kempt
KINS A., painter, 684 Dorchester
ins George, machinist, 47 Devienne
ins Mrs., dressmaker, 191 St Elizabeth
ins Mrs. Mary, wid Francis, r 121 Vitré
KINS THOMAS, hide and leather in-
ctor, tanner and wool dealer, 196 Ann, h
chelaga
ins William, carpenter, 43 St George
ett Samuel, portrait painter, 125 German
shaw R., policeman, 89 Grand Trunk
sley & Smith, filecutters, St Gabriel locks
y Andrew, commercial traveller, St Eliza-
, n Courville
SON T. B., auditor G.T.R., bds 733 Sher-
oke
James, machinist, 135 Dalhousie
Market, A. Schwartz, clerk, William
homas, milkman, 148 Colborne
n Charles, clerk P. O., 167 St Elizabeth
Henri, gardener, Lemaire, Tannery west
John, inspector, Magdalen
S ANDREW, manufacturers agent for
ery, china, glass and earthenware, 356 St
l, h 30 Aylmer
ES B., chief clerk Lachine Canal, toll
e, h 29 Metcalf
Dennis, gardener, Côte St Luc road,
e des Neiges
John, painter, 112 Montcalm
John, tailor, 150 German
Michael, grocer, 501 St Joseph
Patrick, laborer, 68 King
Patrick, storeman, 27 Condé
Robert, laborer, 149 Ottawa
S TIMOTHY, master cooper, successor
. McCarthy, 17 and 19 St John
r Louis, shoemaker, St Henri, Tannery
t
s Charles, shoemaker, 148 Montcalm
s Frederick, fireman, 736 St Catherine
s James, painter, 141 German
rn James, carter, 946 Dorchester
rn Patrick, laborer, 942 Dorchester
rd Charles, trunkmaker, 110 St Antoine
LL GEORGE H., confectioner, 8 Bonse-
rs
ine William, baker, 204 Aqueduct

Hazlet Alexander, carter, 528 St Joseph
Hazzle Richard, laborer, lane r 68 Dufresne
HEAD QUARTERS CHASSEURS CANADIENS, 33 St Gabriel
HEAD QUARTERS ROYAL ENGINEER OFFICE, lieut. col. W. G. Bolton, 31 Notre Dame
Heaganton Pierre, chandler, 34 Grothé
Heaginton Olivier, glassmaker, 634 St Joseph
HEALY CAPTAIN C. R., brigade major, 27 Gosford
Healy Christopher, drygoods, 119 St Lawrence
Healy Henry, clerk, 39 St Alexander
Healy John, merchant, 241 Lagauchetière
Healy Mrs. B., wid Andrew, 68 Wolfe
Healy Patrick, milkman, 205 Montcalm
Healy Timothy, laborer, 177 Grand Trunk
Heaney Michael, trader, 82 St Maurice
Heany Mrs. Rose, wid Hugh, huckster, 7 St Antoine market, h 39 William
Heany Patrick, carter, 249 St Martin
Hearl James, carter, 189 Canning
Hearle Charles, turpentine distillery, St Henri, Coteau St Augustin
Hearle E., 116 St Urbain

HEARLE JAMES G., fancy soaps, perfumery, essential oils, &c., 92 St Urbain

HEARN C., optician and mathematical instrument maker, 242 Notre Dame, h 54 St J. Baptiste. *See Advertisement*
Hearn Edward, boilermaker, 293 William
Hearn Mrs. Sarah, wid William, 41 Jacques Cartier
Hearn Robert, spice manufacturer, 118 Dorchester
Heasley Richard, cabinetmaker, Island
Heath George H., bookkeeper, 98 St Janvier lane
Heath John, clerk, bds 525 Lagauchetière
Heathfield William, clerk, 83 Jurors
Heaton Henry, laborer, 156 St Lawrence
Heavener Elias M., news agent, 151 St Martin
Heavy George, blacksmith, 96 Inspector
HEAVYSEGE CHARLES, Montreal Witness, 11 Alymer
Heaysman Henry, laborer, Côte St Louis
Hebden Robert, clerk, Bank of Montreal, bds 964 St Catherine
Hébert Adrien, boatman, St Emélie, Coteau St Augustin
Hébert Alexandre, shoemaker, 17 St Dominique, St J. Bte. village
Hébert Antoine, laborer, 72 St Martin
Hébert Charles, carter, 55 Durham
Hébert Charles, joiner, 123 Wolfe
Hébert Charles, of Joseph Hudon & Co., 105 Champ de Mars
Hébert Charles, shoemaker, 45 Blake
Hébert Christophe, shoemaker, r 43 St Dominique, St J. Bte. village

TZLY'S Photographs give great depth and brilliancy, Gallery, 372 Notre Dame.

IMAGE EVALUATION
TEST TARGET (MT-3)

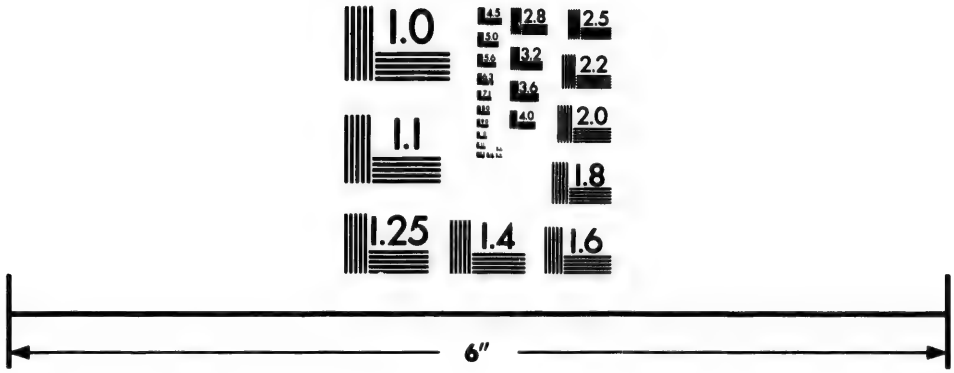

Photographic
Sciences
Corporation

23 WEST MAIN STREET
WEBSTER, N.Y. 14580
(716) 872-4503

2.8
3.2
2.5
2.2
2.0
1.8
1.6

1.1
1.0

R. CAMPBELL & CO., CARPET, OIL CLOTH & CURTAIN WAREHOUSE, 208 & 210 McGILL

Hebert Clément, laborer, 48 St Louis
Hebert Dr. G. C. M., 532 St Catherine
Hébert Eugène, bookkeeper, 6 Sanguinet
Hébert Félix, tailor, 108 Amherst
Hébert Godfroi, boatman, St Emélie, Coteau St Augustin
Hébert Herménégilde, clerk, 228 German
Hébert Joseph, carter, 77 Montcalm
Hébert Joseph, conductor, G.T.R., St Philippe, Tannery west
Hébert Joseph, laborer, 245 Sanguinet
Hébert Joseph, trader, 34 Beaudry
HÉBERT & LAMY, family groceries, wine and spirit merchants, 623 St Mary
Hébert Louis, carter, 58 Colborne av
Hébert Louis, joiner, 147 Wolfe
Hébert Louis, laborer, 93 St Mary
Hébert Miss Lucie, dressmaker, 25 St Dominique
Hébert Morice, horsedealer, 63 Campeau
Hébert Mrs. A., wid A., seamstress, 39 St André
Hébert Napoléon, grocer, Côte St Paul
Hébert Paul, boatman, St Augustin, Coteau St Augustin
Hébert Paul, laborer, St Ambroise, Coteau St Augustin
Hébert Pierre, laborer, 16 Dufresne
Hébert Toussaint, brakeman, G .T. R., Bourget, Coteau St Augustin
Hébert Urgèle, laborer, 59 Seaton
Hébert Xavier, laborer, r 56 Voltigeurs
Hebos François, 176 Visitation
Hedge & Galarneau, dry goods, 75 St Joseph
Hedge Henry, carpenter, 86 Inspector
Hedge Henry, of Hedge & Galarneau, 75½ St Joseph
Hedge Mrs., wid Samuel, 8 Latour
HEDLEY JAMES, manager at Dun, Wiman & Co., 69 Upper St Urbain
Heelan Edward, type caster, 169 Dalhousie
Heelan Michael, type caster, 130 Nazareth
Heelan William, carter, 118 Colborne
Heery John, grocer, 72 St Constant
Hefferman James, laborer, r 63 Ann
Heffernan Thomas, grocer, 131 McCord
Height Frederick, school, 325 St Antoine
Heir Mrs., wid Jos., seamstress, 20 St Margaret
Helliwell A. J. S., 239 Bleury
Helliwell Charles L., commission agent, 44 Berri
Helliwell Charles V., clerk, 44 Berri
Helliwell John B., of Helliwell & Macphie, 23 St Edward
HELLIWELL & MACPHIE, commission merchants and importers, 504 St Paul
Hellmall Joseph, furrier, 47 Montcalm
Hémard Alexis, laborer, r 20 Mignonne
Hémond Pierre, P. O. clerk, 61 Cemetery
Hempey Joseph, baker, off St David lane
HEMPSTED JAMES, accountant Mechanics Bank, and secretary St James club, 686 Dorchester
Henault Damien, grocer, 222 St Dominique cor Mignonne
Henault Jean Bte., clerk, 641 St Joseph
Henault Jean Bte., hotel, 376 Mignonne
Hénault Louis Henri, grocer, 674 St Joseph
Hénault Maxime, boatman, 222 St Dominique
Hénault Norbert, laborer, 60 Visitation
Henderson Alexander, 40 St Geneviève
Henderson Alexander, clerk, 111 Wellington
Henderson Alex., photographer, 10 Phillips
Henderson Daniel, of J. & D. Henderson, 1[illegible] St Alexander
Henderson David, lumber merchant, 344 Lagauchetière
Henderson George, tailor, 33 Duke
Henderson George, turner, 355 Mignonne
HENDERSON J. & D., grocers, 831 St Catherine
Henderson James, farmer, Petite Côte
Henderson James, finisher, 159 McCord
Henderson James, furrier, Hochelaga
Henderson James, of J. & D. Henderson, 111 Alexander
Henderson James, of Marcou, Henderson & Co, Hochelaga
HENDERSON JAMES H., forwarding and commission merchant, 99 Common cor Dalhousie h 669 Dorchester
Henderson James M., of Henderson & Lovelace, 296 Colborne av
Henderson James M., of Henderson & Son, 1[illegible] Colborne av
Henderson John, clerk, 370 Lagauchetière
Henderson John, farmer, Long Point
Henderson John, of J. Henderson & Co, Union av
Henderson John, storeman, 12 Visitation

HENDERSON JOHN, & CO., hat[illegible] and furriers, Crystal block, 283 Notre Dame

HENDERSON & LOVELACE, coal and commission merchants, and importers of fireb[illegible] and English pipe clay, 30 St Lambert [illegible] yards, St Lambert hill and St Elizabeth Vitré
Henderson Miss Elizabeth, 25 Dorchester
Henderson Mrs. Ann, wid Wm., 108 Colborne
Henderson Mrs. Christina, wid Alexander, St Alexander
HENDERSON & SON, tobacco pipe manufacturers, 114 Colborne av, office 30 St Lambert hill
Henderson William, 16 Brunswick
HENDERSON WILLIAM, lumber merchant, Charlotte cor St Constant, Canal bank, Long wharf opposite Bonsecours market, 388 Dorchester. *See Advertisement*
Henderson William, pipe manufacturer, 1[illegible] Catherine
Hendery Robert, of R. Hendery & Co, Upper St Urbain

Excellent Photographs of Children at 372 Notre Dame St., by B. F. BALT[illegible]

CAMPBELL & CO., CARPET, OIL CLOTH & CURTAIN WAREHOUSE, 208 & 210 McGILL ST.

NDERY ROBERT, & CO., gold and silver-
mths, electroplaters, watchmakers and jew-
llers, 53 Gt St James, factory, 590 Craig.
See Advertisement
nessey Martin, laborer, 45 Richardson
nessy Michael, carter, Island
nessy Mrs. Margaret, wid James, 71 Dal-
ousie
nessy Mrs. N., wid J., 81 College
rathy Peter, shoemaker, 247 St Martin
ri Mrs. Adélaide, wid Joseph, 176 Visitation
richon Jean Baptiste, shoemaker, Basin
richon Léon, laborer, 509 William
richon Victor, laborer, 73 Water
ry Alexander, milkman, 49 Condé
ry Antoine, spikemaker, bds 29 Prince
ry Christopher, engineer, 19 Sebastopol
ry & Co., tobacco, 276 St Paul
ry John, r 117 Bleury
ry John C., storeman, 62 Victoria
ry Mrs. Maria, wid Peter, 76 Colborne
ry Peter, of Henry & Co., 179 St George
NRY PHILIP, dealer in tobacco, snuff, cigars,
ipes, snuff boxes, &c., 308 Notre Dame cor
t Sulpice, warehouse, 276 St Paul, h 109
hamp de Mars
ry Samuel, grocer, 16 Murray
ry Samuel, saloon, 5 McCord
NRY, SIMPSON & CO., wholesale patent
edicines and perfumery, 513 & 515 St Paul
ry Thomas, collector and deliverer for
hompson & Duff, 24 Balmoral
ry William, brassfinisher, 75 Panet
ry William, clerk, 49 Berthelet
ry William, gardener, 29 Emery
ry William, merchant, Côte des Neiges
NSHAW F. W., ashes broker and general
ommission merchant, agent for the Boston
d Sandwich glass company, Jean Marie
arina's Eau de Cologne, 10 St Sacrament,
385 Sherbrooke
thorn Adam, laborer, r 133 Nazareth
thorn Thomas, storeman, 133 Dalhousie
l Mrs. Catherine, wid Stephen, 13 St Félix
urn Donald, bookkeeper, bds 30 St Urbain
urn William, printer, 107 St Hypolite
ld George, laborer, 37 Condé
ALD MONTREAL, annual subscription to
ily $8, to semi-weekly $3, to weekly $1.50;
ward G. Penny, editor; E. G. Penny &
drew Wilson, proprietors, publishers and
inters, 51 Gt St James
rd Mrs. M., wid Jean Bte., 36 Sanguinet
ert James, storeman, 34 St George
ert John, porter, McGill college lodge,
3 Sherbrooke
ert Mrs. Mary, wid Alexander, 137 St
harles Borromée
ert Patrick, laborer, Coteau St Augustin
ollgate
James, shoemaker, 198 St André
n Thomas A., storeman, 128 Murray

Heritage Mrs. Sarah, wid William, 66 St Urbain
Hern P., laborer, Notre Dame, Tannery west
Heron George, grocer, 211 St George
HÉROUX EDMOND, M.D., physician and surgeon, 613 St Catherine
Héroux Joseph, sawyer, 63 St Martin
Herrick George W., pumpmaker, Lemaire, Tannery west
Herring Robert, commercial traveller, 300 St Charles Borromée
Herriot James B., clerk, 342 Dorchester
Hersey Randolph, of Pillow, Hersey & Co., 547 St Joseph
Herst John, joiner, 87 Campeau
HERVEY JAMES, commission merchant, Mill
Hervey Miss Eliza, school, 755 Dorchester
Herwin Joseph, engineer, Coteau St Augustin
Hétu Firmin, grocer, 59 St Christophe
Hétu François X., shoemaker, 516 St Dominique
Hétu Gilbert, grocer, 108 Barré
Hétu Jean Bte., laborer, Hochelaga
Hétu Joseph, gardener, Côte St Louis
Hétu Joseph, roofer, 201 St Constant
Hétu Léonard Ovide, notary, 16 Little St James h 517 St Catherine
Hétu Louis, boots and shoes, 240 St Lawrence, h 234 German
Hétu Noël, trader, 132 Beaudry
Hétu Zotique, shoemaker, 38 Grothé
HEUBACH GEORGE, general shipping agent, and agent for Quebec and Gulf Port S. S. Co., 31 St François Xavier, h 190 Montcalm
Heuser Edmond, hardware merchant, bds Montreal house, 6 Custom house sq
Heuston Archibald, brassfinisher, 31 Balmoral
Hevey Charles, carter, St Henri, Tannery west
Hevey Joseph, shoemaker, Bourget, Coteau St Augustin
Heward Beverly, broker, bds 258 Bleury
Heward Mrs., wid Augustus, 441 St Dominique
HEWARD S. B., general broker, 24 St Sacrament, h 258 Bleury
Hewitt Thomas, paymaster, Public works, 38 St Charles Borromée
Heyman William, conductor, 578 Wellington
HIAM W. H., smallwares, fishing tackle and fancy goods, 8 Lemoine, h Scotland st
Hibbard Ashley, of Hibbard & Co., 241 Dorchester
HIBBARD & CO., manufacturers and importers of rubber goods, 10 Lemoine
Hibbard I. L., hatter, 32 Aylmer
Hibbard W. R., of W. R. Hibbard & Co., 299 St Charles Borromée
HIBBARD W. R., & CO., trunks, valises, and bag manufacturers, 354 and 356 Notre Dame
Hickey Edward, laborer, 101 McCord
HICKEY GEORGE N., wood merchant, Sanguinet cor Vitré, h 68 St Elizabeth
Hickey James, grocer, 17 McCord
Hickey James, laborer, Hochelaga
Hickey Martin, grocer, 537 St Bonaventure

OTOGRAPHS OF EVERY VARIETY, by B. F. BALTZLY, 372 Notre Dame St.

R. CAMPBELL & CO., CARPET, OIL CLOTH & CURTAIN WAREHOUSE, 208 & 210 McGILL

Hickey Michael, laborer, 146 Prince
Hickey Mrs. Eliza, wid Patrick, 263 Craig
Hickey Patrick, plumber, bds 587 Lagauchetière
Hickman Joseph, carter, 56 St Charles Borromée
Hickman William H., cabinetmaker, 93 Guy
Hickok Charles, clerk, 292 St Urbain
Hickok Thomas, hatter, 185 St Elizabeth
Hickory Julien, nailer, 45 Prince
Hicks Benjamin, bricklayer, 97 Inspector
Hicks John, glass finisher, opp 42 Jurors
Hicks Mrs. Sophia, wid Manuel, r 198 Sanguinet
HICKS VERY REV. E. H., Bishop's palace, Cemetery
HICKS WILLIAM HENRY, professor McGill Normal school, 42 St Bonaventure
HICKSON JOSEPH, secretary and treasurer Grand Trunk Railway, Point St Charles, h 272 Mountain
Hicky Mrs. E., wid Patrick, 67 Jacques Cartier
HIERONYMUS FRÈRE, Friars college, 141 St Denis
Higginbottom Edward, clerk, bds 47 St Vincent
Higginbottom Samuel, tailor, opp 290 St Dominique
Higgins Almon, carpenter and boxmaker, Côte St Paul
Higgins Andrew, clerk, 492 St Mary
Higgins David, policeman, 214 St Catherine
HIGGINS JOSEPH J., axe manufacturer, Côte St Paul
Higgins Michael, laborer, 2 Grant
Higgins Mrs. Ann, wid John, 29 Perthius
Higgins Mrs. C. A., wid James, 73 Ann
Higgins Mrs. M. S., wid J., laundress, 30 Bronsdon lane
Higgins Mrs. Mary, wid Michael, r 145 Water
Higgins Patrick, blacksmith, 87 St Patrick
Higgins Patrick, laborer, 42 Dorchester
Higgins Thomas, chandler, 18 Bronsdon lane
Higgins Thomas, laborer, 72 Colborne av
Higgins William, laborer, 48 Champ de Mars
Higginton Richard, butcher, 58 Montcalm
HIGH CONSTABLE, Adolphe Bissonnette, office Court house, 177 Notre Dame
HIGH SCHOOL, in connection with McGill college, H. A. Howe, M.A., rector, 677 Dorchester cor University
Highland Mrs. Mary, wid Michael, 2 St Edward
Hight Mrs. M., wid J., saloon, 60 Notre Dame
Hight Thomas, laborer, r 48 St Charles Borromée
Hight William, steward, 144 St Mary
Hilaire Mrs. Sophie, wid Denis, 24 St Margaret
HILL C , bookseller, stationer and new circulating library, 666 Dorchester cor Brunswick. *See Advertisement*
Hill C. F., of C. F. Hill & Co., 30 Anderson
HILL C. F., & CO., agents for Eaton's Automatic ventilating stove, 58 St François Xavier
Hill Charles G., 247 Bleury
Hill David, engineer, 33 Shannon
Hill Freedom, of Gould & Hill, 35 Belmont
Hill G. W., 359 St Lawrence
Hill James, carter, 55 Mountain
Hill James, teamster, r 288 William
Hill Mrs. Susanna, wid, matron Montreal j cor St Mary and Colborne av
Hill William, clerk, 742 St Catherine
Hill William G., of Winning, Hill & Ware, Upper University
Hilliard Thomas, butcher, 28 St Anns mar h 186 Aqueduct
Hillis John, laborer, Spiers lane
Hillock Mrs. R., wid George, 621 St Cath
HILL'S CIRCULATING LIBRARY, C. proprietor, 666 Dorchester cor Brunswick
Hills Mrs. Bridget, wid George, head of St C stant
Hilman Isaac, upholsterer, 505 Dorchester
Hilton E., of W. Hilton & Co., 12 St Generi
Hilton James, bookkeeper, 256 Bleury
Hilton John, clerk, 256 Bleury
Hilton Thomas, policeman, 113 St Maurice
HILTON W., & CO., cabinetmakers and up sterers, 61 Gt St James, factory St Gab locks
Hilton William, of W. Hilton & Co., 256 Bl
Himbeau Thomas, confectioner, 37 St Christo
Himes Mrs. E., wid Edward, dressmaker, Craig
Himsworth C. G., advocate, 182 St Denis
Hinchliff Thomas, carpenter, 489 St Joseph
Hine John, gardener, 63 Simpson
HINGSTON, TELFER & CO., in liquida John Rankin, assignee, 476 St Paul
HINGSTON W. H., M.D., L.R.C.S., phys and surgeon, 645 Lagauchetière, facing P ver hall hill
Hinley George, 28 Brock
Hinman M. C., receiver, 494 St Bonaventu
Hinphy Paul, laborer, 57 Richardson
Hinsley Mrs. Julia, wid Dr. Joseph, 554 B chester
HINTON G. H., manager saw factory, 6 D mond sq
Hinton George, cartwright, 70 Lagauchetiè
Hinton George, wheelwright, 146 Lagauche
Hinton Robert, carpenter, 53 St Ignace
Hinton Robert, quarryman, Papineau road
Hinton Thomas, shoemaker, 108 Papineau
Hinton William, sen., shoemaker, 3 Blake
Hinton William, shoemaker, 60 Dorchester
HIRSHFELD H., importer French and E corsets and hoops, 215 Notre Dame
Hirshfeld M., hoopskirt manufacturer, Notre Dame
Histed Thomas, groom, r 25 St Lawrence, Bte. village
Hitchins lieut. T. M., Royal Artillery, 1 Denis
Hitier Pierre, laborer, 8 Amherst
Hobbs George, laborer, bds 29 Prince
Hobbs John, gardener, Côte St Antoine
Hobbs Thomas, Hochelaga

BALTZLY'S PHOTOGRAPHS, AT 372 NOTRE DAME STREET, AR

R. CAMPBELL & CO., CARPET, OIL CLOTH & CURTAIN WAREHOUSE, 206 & 210 McGILL ST.

OBBS WILLIAM, agent for British manufactures, and Lancashire Fire and Life Insurance Co., Muir's buildings, Place d'Armes, h Hochelaga
obert Benjamin, laborer, 40 Devienne
obson Thomas, of Thomas Hobson & Co., 16 St François de Salles
OBSON THOMAS, & CO., produce commission merchants, 486 and 488 St Paul and 405 Commissioners
octor Mrs. Joanna, wid Michael, 118 Prince
ODGE ANDREW, wood merchant, 156 Mountain
odge Archibald, clerk, 154 Mountain
odgen Joseph, bricklayer, 528 St Joseph
odges Henry, furrier, Tannery west
odges James, bds St Lawrence hall, 31 Gt St James
odges John, customs officer, 231 Bleury
odgson John, clerk, bds 133 Grand Trunk
odgson Jonathan, of Foulds & Hodgson, 295 Upper Peel
odgson Mrs. E., wid John, 133 Grand Trunk
odgson T., engineer, bds 133 Grand Trunk
odgson William, architect, 59 St Bonaventure
odgson William, bookkeeper, 57 Victoria
odgson William, turner, 91 Congregation
ODSON WILLIAM H., architect and measurer, 59 St Bonaventure
erner Augustus, teacher, 261 St George
offman William, printer, 8 St Urbain
ogan Edward, laborer, 70 Kempt
OGAN HENRY, proprietor of St Lawrence hall, 29 and 31 Gt St James, summer residence, 181 University
ogan James, laborer, 44 Shannon
ogan James, tinsmith, r 24 Cemetery
ogan John, laborer, r 121 Vitré
ogan Michael, laborer, 27 Chaboillez
ogan Michael, laborer, 60 Kempt
ogan Patrick, beer driver, 100 Lagauchetière
ogan Patrick, laborer, 49 Ottawa
OGAN REV. JAMES, St Anns church, 113 McCord
og Joseph, shoemaker, 11 Dorchester
og major, 16th regiment, 70 Cathcart
og Walter, storeman, r 203 St George
og William, constable, 132 Murray
ogard George, tailor, 137 St Constant
OGGARD JOHN, collector of accounts and deliverer of circulars, 609 St Catherine
ogue Adolphe, shoemaker, r 248 Montcalm
ogue Alphonse, shoemaker, r 55 Mignonne
ogue Antoine, baker, 12 Cadieux, St J. Bte. village
ogue François, carter, 64 St Lawrence, St J. Bte. village
ogue François, joiner, 134 St Elizabeth
ogue Jacques, policeman, opp 112 George
Hypolite, St J. Bte. village
ogue Joseph, carpenter, n 152 St Dominique, St J. Bte. village
Hogue Joseph, carter, 25 Napoléon
Hogue Joseph, laborer, 6 Wolfe
Hogue Magloire, mason, 432 Jacques Cartier
Hogue Moïse, baker, 148 St Bonaventure
Hogue Moïse, confectioner, 97 Mignonne
Hogue Moïse, laborer, 267 St Dominique
Hogue Mrs. Marie, wid Joseph, huckster, 9 St Lawrence market, h 229 St Constant
Hogue Mrs. Marie, wid Léon, 229 St Constant
Hogue Octave, express driver, 95 St Charles Borromée
Hogue Pierre, joiner, 441 Jacques Cartier
Hogue Pierre, joiner, St Augustin, Coteau St Augustin
Holborn Henry, storeman, 396 St Dominique
Holby William, tobacco dealer, 142 St Urbain
Holdbrook Benjamin, policeman, 144 Prince
Holden Edward, bookkeeper, bds 10 Vitré
Holden John, laborer, 22 Olier
Holden Mrs. Mary, wid John, r 15 Jurors
Holdstock Alfred W., artist, 21 Montcalm
Holdsworth Charles, farmer, Petite Côte

HOLIDAY ANDREW, cooper, all kinds of tight and dry work constantly on hand or made to order at reasonable rates, also outside work punctually attended to, 19 Colborne

Holiday David, cooper, 336 St Bonaventure
HOLIDAY JAMES, warehouseman and cooper, warehouse, 219 Wellington; cooperage, 88 Ann; h 151 St Elizabeth, Longueuil
Holiday Mrs. Ellen, wid Thomas, charwoman, 12 St Monique
Holiday Thomas, cooper, 91 Murray
Holland A. T., of A. T. Holland & Co., 15 Hanover
HOLLAND ANDREW T., & CO., exchange brokers, 29 St François Xavier
Holland Benjamin, machinist, 8 St Patrick
Holland Edward J., laborer, 13 Basin
Holland George, draughtsman, bds 112 Congregation
HOLLAND GEORGE A., importer of paper hangings, beads and fancy goods, 421 Notre Dame, h 201 University
Holland H. M., clerk, bds 233 St Antoine
Holland John, bookkeeper, bds Eagle hotel, 23 College
Holland John, machinist, 83 Guy
Holland John A., of M. Holland & Son, 208 Chatham
Holland John Mansfield, of M. Holland & Son, St Antoine n Richmond sq
Holland Joseph, boilermaker, bds 27 Grand Trunk
Holland Joseph, nailmaker, Coteau St Augustin
Holland Louis, shoemaker, 57 Craig
Holland M., nailer, 323 St Antoine

RAP AS ANY GOOD AND DURABLE PICTURES CAN BE TAKEN.

R. CAMPBELL & CO., CARPET, OIL CLOTH & CURTAIN WAREHOUSE, 208 & 210 McGILL

HOLLAND M., & SON, wool hat factory, r 52 Nazareth and 12 Dollard cor Gt St James

Holland Michael, laborer, 147 Water
Holland Mrs. Elizabeth, wid Philip, Sherbrooke house, Côte St Antoine
Holland Mrs. Mary, wid Wm., 27 Grand Trunk
Holland Noah, finisher, Manufacturers
Holland Philip, of Winn & Holland, Sherbrooke house, Côte St Antoine
HOLLAND RICHARD, importer of paper hangings and fancy goods, 266 Notre Dame, h 381 Dorchester
Holland Richard, laborer, 70 Kempt
Holland Thomas, cooper, r 157 Dalhousie
Holland Thomas, plasterer, 78 Bleury
Holliday John, cooper, 68 Colborne
Holliday Robert, carter, 100 Colborne
Holliday William, cooperage, 16 Colborne, bds 100 Colborne
Hollis E. M., manufacturer, 59 College
Hollis Mrs. Charlotte, wid capt. R., 15 Berthelet
Holman Mrs. Julia, wid Geo., 403 Dorchester
HOLMES ALEXANDER, builder, Lusignan off St Antoine
Holmes & Co., brokers, 19 St Sacrament
Holmes F. M., of Holmes & Co., 708 Sherbrooke
Holmes George, com. merchant, bds 316 Craig
Holmes J. M. A., 149 Bleury
Holmes James, gardener, 20 Panet
Holmes John, 52 St Urbain
Holmes Joshua, storeman, 100 Bleury
Holmes Miss, 702 Sherbrooke
Holmes Mrs. E., wid B., 708 Sherbrooke
Holmes Mrs. J., dressmaker, 100 Bleury
Holmes William, miller, 60 Dalhousie
Holroyd Joseph, artilery, 24 St Claude
HOLTBY WILLIAM, tobacco, cigars, pipes, &c., 6 St Radegonde, h 142 St Urbain
HOLTON EDWARD, advocate, 88 Gt St James, h 1043 Sherbrooke
HOLTON HON. LUTHER H., M.P.P., 1043 Sherbrooke
HOME INSURANCE CO. OF NEW HAVEN, Simpson & Bethune, agents, 104 St François Xavier
Home James, cooper, 70 Durham
Homier Adolphe, stonecutter, 389 Jacques Cartier
Homier François X., stonecutter, 131 Sanguinet
Homier François Xavier, stonecutter, 108 St Elizabeth
Homier Jean Bte., 407 Dorchester
Homier Louis, stonecutter, 300 German
Homier Louis, stonecutter, 236 Mignonne
Homier Mrs. Anatalie, wid Jean Baptiste, 407 Lagauchetière
Homœopathic Dispensary for the poor, Dr. Wanless, attending physician, 121 Gt St James
Hondlow Sylvester, engineer, 511 William
Hone Jules, professor of music, 527 Lagauchetière
Honey John, milkman, 16 Devienne
HONEY JOHN, prothonotary, 4 Phillips sq
Hooben Mrs. Bridget, wid John, r 231 Ottawa
HOOD ANDREW W., soap and candle manufacturer, 57 Amherst, h 28 Berri
Hood Mrs. D., saw and planing mill, 276 Craig, h 419 Craig
Hood Mrs. Margaret, wid Francis, 49 Chaboillez
Hood Mrs. Mary, wid David, 419 Craig
Hood Octave, blacksmith, 155 St Bonaventure
Hood Thomas, engineer, 511 William
HOOD THOMAS D., pianoforte warerooms, Gt St James, h Longueuil, summer, University, winter
Hood William, engineer, 88 St Hubert
Hoofstetter Philip W., master carter, 76 McCalm
HOOK AND LADDER STATION, No. 2, Visitation
Hoolahan John, sheriff's officer, 60 Little James, h 220 Lagauchetière
Hoolahin Daniel, pedlar, 200 Lagauchetière
Hoolahin John, trader, 196 Lagauchetière
HOOPER ANGUS CAMERON, manager Bank of British North America, 6 Phillips pl, Beaver hall
HOPE JOHN, commission and general merchant, 16 Corn Exchange building, St Jean, h 1072 St Catherine
Hope Wm., laborer, 161 Duke
HOPKINS EDWARD MARTIN, agent Hudson's Bay Co., bds 200 Bleury
Hopkins J. W., of Hopkins & Wily, 901 Catherine
Hopkins Thomas, laborer, 69 Prince
HOPKINS & WILY, architects and valuators, 59 Gt St James
HOPITAL GÉNÉRAL, Grey Nuns, sister Mary Slocombe, superioress, 50 Foundling
Horan Jean Xavier, school teacher, Côte St Paul
HORAN JOHN, notary, 562 Dorchester
Horan Miss Elizabeth, school teacher, Côte St Paul
Horigan William H., provision store, 4 Urbain
Hormby Thomas, laborer, 86 Dorchester
Horn Frederick, bookkeeper, 56 St Elizabeth
Horn John, deputy collector inland revenue, 18 St Lambert
Horn Mrs. Alphonsine, wid John, r 121 Vitre
HORNE GEORGE, wholesale and retail stationer, printseller, account book manufacturer, and picture frame maker, 71 and 73 François Xavier, h 67 St François Xavier
Horner Louis, 644 St Lawrence
Horrigan Dennis, farmer, Côte St Catherine
Horrigan William, grocer, 47 Campeau
Horseman John, florist, Côte St Luc
Horseman Thomas, gardener, 1094 Dorchester

BALTZLY'S PHOTOGRAPH ROOMS, 372 NOTRE DAME STREET.

CAMPBELL & CO., CARPET, OIL CLOTH & CURTAIN WAREHOUSE, 208 & 210 McGILL ST.

RSEY E. H., M.D., 44 Beaver hall terrace
sfall Henry, engineer, 112 Congregation
sfall Richard, bookkeeper, 112 Congregation
snell William, clerk, 53 Mansfield
SPICE OF ST. VINCENT DE PAUL, Brothers of Charity, brother Eusèbe, principal, Vignonne
SPICE ST. ANTOINE, Miss Catherine Samson, superioress, 32 Labelle
SPICE ST. BATHILDE, Miss Sophie Bisonnette, superioress, 76 Vitré
SPICE ST. JOSEPH, brother Eusèbe, superior and director, 255 Dorchester
SPICE ST. JOSEPH, Sisters of Providence, for aged priests, 143 Mignonne
SPICE ST. JOSEPH, sister Frigon, superoress, Cemetery
Régis, saddler, 117 Lagauchetière
TEL DIEU DES RELIGIEUSES HOSPITALIÈRES DE ST. JOSEPH, Mont St Famille, Hotel Dieu st and Upper St Urbain
TEL DU CANADA, Victor Marcotte proprietor, 20, 22 and 24 St Therèse
TEL RICHELIEU, A. Beliveau, proprietor, 5 St Vincent
Simon, carpenter, 517 St Bonaventure
Jean Bte., carter, 199 St Elizabeth
Magloire, grocer, Côte St Louis
in Henry, laborer, Basin
gh Henry, carpenter, Magdalen
gh Patrick, laborer, 414 St Joseph
ghan Robert, of Burrell & Houghan, 96 Félix
ghan Stevens, coachman, 111 St Félix
ghton A., agent Canada sugar refinery, Côte St Antoine
ghton James, clerk, 17 Gain
ghton John, painter, 223 Bleury
le Alexis, laborer, 32 Lagauchetière
le Alfred, tinsmith, 78 Cadieux, St J. Bte village
LE ALPHONSE, advocate, 20 St Gabriel, s 14 Chaboillez sq
le Amédé, carriagemaker, r 228 St Constant
le Antoine, polisher, 289 Jacques Cartier
le Baptiste, wheelwright, 194 Dorchester
le Barthélemi, trader, r 42 Cadieux, St J. e. village
le Cyrille, carpenter, 6 Jacques Cartier
le dit Narbonne Antoine, shoemaker, 40 St nl
le Eusèbe joiner, 111 Mountain
le Fabien, sawyer, r 79 Panet
LE & GAUTHIER, groceries, wines, and uors, 115 Inspector
le Jean Bte., carpenter, r 36 Beaudry
LE JEAN BAPTISTE, notary, 41 St Joseph
le Joseph, joiner, 134 St Bonaventure
le Joseph, saddler, r 52 St Louis
le Joseph, shoemaker, 100 Amherst
e Mrs. Marie, wid Joseph, 242 German
Houle Napoléon, hatter, opp 76 Cadieux, St J. Bte. village
Houle Narcisse, shoemaker, 239 Craig
HOULE OVIDE, tinplate worker, plumber, lamps, coal oil and charcoal, 544 St Mary
Houle Pierre, laborer, 239 Aqueduct
Houle Théophile, butcher, Bourget, Coteau St Augustin
Houle Thomas, machinist, 522 St Mary
Houle William, shoefactory, 11 & 13 Perthius
Houle Xavier, shoemaker, 269 St Mary
Houpel Narcisse, clerk, 32 St David lane
Hourigan Mrs., wid Thomas, r 117 Bleury
House Farnham, shoemaker, 87 Inspector
HOUSE OF INDUSTRY AND REFUGE, PROTESTANT, Wm. Brown, secretary and superintendent, 547 Dorchester
House of Municipality of St J. Bte. village, 195 George Hypolite, St J. Bte. village
Houston Charles, laborer, St Charles
Howard capt. Thomas, 4 Beaver hall sq
Howard Division, No. 1, Sons of Temperance, John S. Hall, G. S. Sons of Temperance, 6 Bleury
HOWARD & FURNER, wine and spirit merchants, bottlers and packers of Wm. Dow & Co., ales and porter, 95 St Peter
Howard George, patternmaker, Coteau St Augustin, n tollgate
Howard Henry, cabinetmaker, 128 Kempt
Howard James, furrier, 110 Prince
Howard John, blacksmith, 593 Wellington
HOWARD R. P., M.D., L.R.C.P.E., physician and surgeon, professor of medicine, McGill university, 9 Beaver hall hill
HOWARD, SMITH & CO., brokers, produce and general commission merchants, 42 St François Xavier
Howard T. J., of Howard & Furner, 491 Dorchester
HOWARD THOMAS, importer, 4 Union buildings, 43 St François Xavier
Howard William, of Howard, Smith & Co., resides in Toronto
Howdan James, clerk, 12 St Constant
HOWE H. ASPINWALL, M.A., rector High school, 265 Sherbrooke
Howell capt. W. F., 156 Upper St Urbain
Howell Mrs. E. S., wid Edwin, Canning
Howes Thomas, pensioner, 17 Perrault lane
Howlet Michael, laborer, 96 Kempt
Howley Charles, contractor, 42 Kempt
Howley James, cooper, 35 Colborne
Howley James, cooper, 2 Smith
Howley James, mason, 42 Kempt
Howley Jas., of Howley & Sheridan, 326 Bleury
Howley Michael, tavern, 462 St Mary
Howley Mrs. B., wid M., 52 Amherst
Howley & Sheridan, contractors, 163 Nazareth
Hoy George, wigmaker, 123 McGill
Hoy George B., polisher, Côte St Paul
Hoy Matthew, baggageman, 556 St Joseph

BALTZLY'S PHOTOGRAPH ROOMS, 372 NOTRE DAME STREET.

R. CAMPBELL & CO., CARPET, OIL CLOTH & CURTAIN WAREHOUSE, 208 & 210 McGILL ST.

Hoy Miss Emma, dressmaker, 16 Bronsdon lane
Hoy Patrick, laborer, 61 St Martin
Hoy Peter, clerk, 121 Gt St James
Hoyle James, packer, r 12 St Sophie
Hoyle Miss Lidia, 1241 Dorchester
Hoyle William, of William Hoyle & Co., St Henri, Côte St Augustin
HOYLE WILLIAM, & CO., importers of glass and earthenware, 11 St Helen
Hua Paul, of Hua & Richardson, 261 St Antoine
HUA & RICHARDSON, importers of leather, commission merchants, and sole agents for Alexander's kid gloves, 52 St Peter
Hubbard George J., of Hubbard & Hall, 113 St George
HUBBARD & HALL, opticians, 113 St George
Huberdeau Amable, carpenter, 213 Montcalm
Huberdeau Benjamin, laborer, St Henri, Tannery west
Hubert Cyrille, laborer, 127 Beaudry
Hubert Edouard, shoemaker, 12 Jacques Cartier
Hubert George, laborer, 106 Prince
Hubert Jacques E., tailor, 253 St Dominique
Hubert Jean Baptiste, roofer, 340 Panet
Hubert Louis, joiner, 98 St Antoine
Hubert Miss Philomène, dressmaker, 3 Vallée
Hubert Mrs. J., wid Jacques, 3 Vallée
Hubert Mrs. Johanna, wid Joseph, 53 St Maurice
HUBERT, PAPINEAU & HONEY, prothonotary, 177 Notre Dame
Hubert Pierre, tailor, 513 St Catherine
HUBERT R. A. R., prothonotary, 441 Sherbrooke
Hubertin George, barber, 345 Dorchester
Huddell A., clerk, 570 St Bonaventure
Huddell H., P. O. clerk, 113 St Antoine
Huddle Mrs. S., wid William, 8 Brewster
Hudon Alphonse, of E. Hudon, Fils & Cie., 95 St Hubert
Hudon Antoine, clerk, 95 St Hubert
HUDON & BELIVEAU, importers of groceries, wines and spirits, 42 Jacques Cartier sq
HUDON E., FILS & CIE., dry goods, groceries, provisions, bolting cloth, importers of choice wines and cigars, 260 to 264 St Paul, and 209½ Commissioners
Hudon E., jun., of E. Hudon, Fils & Cie., Côte St Antoine
Hudon E., sen., of E. Hudon, Fils & Cie., Côte St Antoine
Hudon Edouard, cabinetmaker, 434 St Mary
Hudon Edouard, shoemaker, 58 Gain
Hudon Firmin, of Boyer, Hudon & Cie., 43 Sanguinet
Hudon Isaie, bookkeper, 405 Lagauchetière
Hudon J. A., coal oil and candle merchant, 236 St Lawrence
Hudon Joseph, of Joseph Hudon & Co., 244 St Paul
Hudon Joseph A., of Hudon & Beliveau, 236 St Lawrence
HUDON JOSEPH, & CO., wholesale grocers, 246 St Paul and 199 and 200 Commissioners
Hudon Miss Caroline, dressmaker, 250 Panet
Hudon Pierre, of Hudon & Plamondon, 19 Champ de Mars
Hudon & Plamondon, groceries, 187 Commissioners and dry goods, 228 and 230 St Paul
Hudon Siméon, printer, 347 Jacques Cartier
HUDON VICTOR, importer of groceries, wines, liquors, &c., 306 and 308 St Paul, and 20 Commissioners, h 97 Drummond
HUDSON BAY COMPANY, E. M. Hopkins agent, 17 Common
Hudson capt. J. H., A.D.C., Grenadier Guards, 78 St Urbain
Hudson David, laborer, 34 Lagauchetière
Hudson John, trunkmaker, 52 Hermine
Hudson Joshua, cabinetmaker, 41 St George
Hudson Ormsby, cabinetmaker, 182 Seigneury
Huet Martin, carpenter, 31 St André
Huet Norbert, joiner, 565 St Catherine
Huet Stanislas, notary, 31 St André
Hugh John, laborer, 432 Lagauchetière
Hughes capt H. F., St Elizabeth n Courville
Hughes Crawford, laborer, 70 Inspector
Hughes Frederick, clerk, 643 St Lawrence
Hughes George, operator, 81 Cemetery
Hughes Henry, patternmaker, 512 St Bonaventure
Hughes Job, fitter, bds 13 Sebastopol
Hughes John, farmer, Côte des Neiges
Hughes John, laborer, 39 Shannon
Hughes John, laborer, 242 William
Hughes John, varnishmaker, 267 St Mary
HUGHES LOUIS, monument builder, 465 St Lawrence, h 384 St Dominique
Hughes Michael, policeman, 330 German
Hughes Michael, stonecutter, 384 St Dominique
Hughes Mrs. Elizabeth, wid Michael, 22 Cons
Hughes Mrs. M. A., wid Joseph, 515 Dorchester
Hughes Mrs. Margaret, wid Jeremiah, 34 Cemetery
HUGHES N. H., deputy chief of police, 30 Dorchester
Hughes Patrick, lockmaster, Mill
Hughes Thomas, laborer, 72 Shannon
Hughes Thomas, stonecutter, 244 St Constant
Hughes Thomas, trader, 439 Wellington
Hughes Thomas P., clerk, 60 Victoria
Hughes William, laborer, r 63 Kempt
Hughson Lawrence, clerk, r 95 Bleury
Hugman Benjamin, clerk, 24 Bleury
Hugron Calixte, laborer, Basin
Hulbig Christian, furrier, 657 St Lawrence
Hull David B., japanner, St Ambroise, Côte St Augustin
Hull Olivier, shoemaker, 124 Barré
Hume George, cabinetmaker, 50 St Urbain
Humphrey Henry, laborer, 56 Farm
HUMPHREYS MRS. ELIZABETH, wid W., dry goods, toys and fancy goods, 861 St Catherine

GO TO 372 NOTRE DAME STREET, FOR PHOTOGRAPHS.

AMPBELL & CO., CARPET, OIL CLOTH & CURTAIN WAREHOUSE, 208 & 210 McGILL ST.

phries James, carter, 85 Versailles
phries Thomas, laborer, 113 St Maurice
n Joseph, blacksmith, 693 St Lawrence
n William, boatman, 286 Craig
SICKER JACOB E., commission merchant, Foundling, h 213 Bleury
T & BROCK, wine and commission merants, 31 St John
George, baker, 154 St Antoine
John George, grocer, 117 Vitré
Patrick, policeman, 236 Amherst
Robert, clerk, 19 St Columban
T T. STERRY, M.A., F.R.S., LL.D., chemand mineralogist to the Geological Sur-, h Crescent
William, gardener, St Henri, Tannery t
r Daniel, gravel roof agent, 135 St Conint
r G., 977 St Catherine
r George, sergeant Water police, 19 King
r Jacob, laborer, 154 Centre
TER JAMES S., of Gibb, Hunter & Doucet, Dorchester
r John, cooper, 362 Wellington
r Ranson, brushmaker, 8 Shaw
TINGDON HON. L. S., M.P.P., president tingdon Mining Co., 48 Gt St James, h Catherine, cor Mountain
TINGDON MINING CO., hon. L. S. Hundon, M.P.P., president; D. Ross Wood, etary and treasurer, 48 Gt St James
ey John, conductor, 160 St Constant
Adolphe, mason, opp 132 George Hypo- St J. Bte. village
Ambroise, laborer, 131 Beaudry
Jean, carter, 131 Beaudry
Joseph, carter, 203 Jacques Cartier
Joseph, shoemaker, 11 St Lawrence, St te. village
Joseph, wood dealer, 74 Inspector
Pierre, carter, 30 Cadieux, St J. Bte. vil-
W. F. H., bookkeeper, bds 45 St Vincent
Damase, butcher, 9 St Lawrence market,
3 George Hypolite, St J. Bte. village
Félix, currier, r 45 Labelle
J. B., of C. Beau & J.B. Hupé, 573 Craig
Jean Baptiste, carriagemaker, 61 Beaudry
Louis, carter, 63 Barré
Mrs. Louise, wid Pierre, St Léon lane
William, engineer, Coteau St Augustin lgate
Daniel, laborer, 143 Colborne
James, bookkeeper, 631 St Catherine
Joseph, miller, 24 St Patrick
Mrs. Mary, wid James, 136 Duke
N COPPER BAY CO., John G. Burrows, etary, 2 North British chambers, 11 Hos-, h 170 Mountain
George, clerk, 95 Jacques Cartier
Thomas, teacher of music, 26 Latour
Hurst William, carter, 33 Papineau sq
Hurteau Berthiaume, laborer, 111 Murray
Hurteau Didas, shoemaker, 591 St Dominique
HURTEAU ISIDORE, N. P., Longueuil
Hurteau Pierre, cracker manufacturer, 289 Commissioners, h Longueuil
Hurteau Thomas, saloon, 27 King
Hurteboise Alphonse, baker, 182 St Antoine
Hurtubise Alphonse, farmer, Coteau St Pierre
Hurtubise Benjamin, of Hurtubise & Co., 308 St Bonaventure
Hurtubise Clément, butcher, 423 St Joseph
Hurtubise & Co., flour merchants, 211 Commissioners
Hurtubise Gabriel, carpenter, 203 Mountain
HURTUBISE & HAMILTON, drygoods, wholesale and retail, 8 St Joseph
Hurtubise Henri, of Hurtubise & Hamilton, 108 Inspector
Hurtubise Henri, farmer, Coteau St Pierre
Hurtubise Isaï, sen., farmer, Côte St Antoine
Hurtubise Joseph, farmer, Côte St Antoine
Hurtubise-Léon, 100 Visitation
Hurtubise Morin, merchant, 427 St Joseph
Hurtubise Mrs. Aurélie, wid Gabriel, 90 St Félix
Hurtubise Placide, grocer, Côte des Neiges
Hurtubise Raphael, milkman, St Marguerite, Tannery west
Husereau Joseph, carter, 166 Aqueduct
Hussey Maurice, carter, 60 Colborne
Hussing Mortimer, laborer, Papineau road
Huston C., of F. Huston & Co., bds 82 St Constant
Huston F., of F. Huston & Co., bds 161 St Urbain
HUSTON F., & CO., clothiers and outfitters, 68 and 70 St Lawrence
Huston William, engineer, 17 Lusignan
HUTCHINS B., of B. Hutchins & Co., 41 Simpson
HUTCHINS B., & CO., importers of teas and general groceries, 188 and 190 McGill and 13 St Maurice, cor Longueuil lane
Hutchins William F., of R. Millard & Co., 203 Bleury
Hutchinson Mrs. E., wid George, 38 Papineau sq
HUTCHISON A. C., architect, Mechanics hall, 108 Gt St James, h Côte St Antoine
Hutchison George, bookkeeper, r 95 Dalhousie
Hutchison George, laborer, r 214 Ottawa
Hutchison Harry, architect, 52 St Elizabeth
Hutchison James, 679 Sherbrooke
HUTCHISON JOHN, grocer, 72 Notre Dame, h 69 Dubord
Hutchison John, laborer, 12 Dupré lane
Hutchison John, laborer, r 330 German
Hutchison Matthew, assistant flour inspector, 63 Dalhousie
HUTCHISON WILLIAM, carpenter and joiner, 580 Dorchester
Hutton Edward G., engineer, 56 Ottawa
Hutton James, of James Hutton & Co., 1013 Sherbrooke

BALTZLY'S PHOTOGRAPHIC GALLERY, 372 NOTRE DAME STREET

R. CAMPBELL & CO., CARPET, OIL CLOTH & CURTAIN WAREHOUSE, 208 & 210 McGILL

HUTTON JAMES, & CO., agents for Birmingham and Sheffield hardware, 17 St Helen
Hutton Richard, customs officer, 147 Dalhousie
Hutton William H., of James Hutton & Co., 30 McGill college av
Hyde Mrs. Agnes, wid James, 271 Aqueduct
Hyland James, painter, 73 Nazareth
Hyland John, mason, 66 Mayor
Hynes Mrs. Julia, wid William, 139 Nazareth
Hynes Richard, policeman, 144 Prince
Hynes William, customs officer, 42 St Patrick
Ibbotson Benjamin, account books, 32 Gt St James, h 29 St Louis
Ibbotson captain Henry, 80 Papineau road
IBBOTSON HENRY J., advocate and clerk of Recorder's court, 20 Hanover
IDLER ERNEST, dealer in provisions, 16 Bonsecours market, h 88 Sanguinet
Iles Frederick, driver, 81 Inspector
Ilsley Charles, bookkeeper, 77 Alymer
Ilsley James, 79 Alymer
Imbeau dit Manta, gardener, Côte St Catherine
Imbeau Honoré, moulder, r 140 St Martin
Imbeau Jean, joiner, 138 St Martin
Imbeau Pierre, moulder, 99 St Martin
IMPERIAL FIRE INSURANCE CO. OF LONDON, Rintoul Brothers, agents, 25 St Sacrament
IMPROVED MERCANTILE AGENCY, J. M. Bradstreet & Son, proprietors; John Glass, manager, cor Gt St James and St Peter
Imrée Thomas, tailor, 147 St Urbain
Independent Order of Rechabites, 6 Bleury
India Chambers, 13 Hospital
India & China Tea Co., 23 Hospital
INDUSTRIAL ROOMS, 547 Dorchester
Ingley Benjamin, printer, 130 St Hypolite
Inglis George, photographer, 132 Peel

INGLIS JAMES, photographer—photographs showing all the amusements of the season, such as snowshoeing, skating, tobogging, &c., &c., in winter; fishing, boating, shooting, &c., &c., in summer—water and snow faithfully represented by artificial means—101 Gt St James, h 146 Peel

INGLIS JAMES, Young's stores and elevator, warehouse, Canal basin, Wellington, h 650 Lagauchetière
Inglis Mrs. A., wid James, 650 Lagauchetière
Inglis Robert, storeman, 47 St George
Inglis William, blacksmith, 311 William
INLAND REVENUE OFFICE, 1st division, R. Bellemare; 2nd division, P. Durnford, 26 Little St James
Innes Alexander, distiller, 16 Chaboillez sq
Innes James, bookbinder, 7 Dollard, h Po land st
Innes Miss, milliner, 464 Notre Dame
INSTITUT CANADIEN, F. B. Singer, c 111 Notre Dame
INSTITUT CANADIEN FRANÇAIS, L. Préjan, guardian, 18 Little St James
INTERCOLONIAL COAL MINING CO., R. McKay, secretary, 11 St Sacrament
INTERNATIONAL LIFE ASSURANCE SOCIETY OF LONDON, Alex. Molson, g agent, head office for Canada, 90 Gt James
Ipswich William, laborer, 425 William
IRELAND H. W., hardware commission mer chant, nail and metal broker, agent for W land Railway and Steamboat Co., 411 Paul and 94 Common, h 270 St Antoine
Ireland Mrs. Jane, wid Isaac, 30 St Urbain
Ireland William, commercial traveller, 6 thelet
IRISH CHARLES T., exchange broker, Pa tagenet water depôt, 11 Place d'Armes, 23 University
IRISH D. T., agent for Cheney, Fiske & C National Express Co., and British and A rican Express Co., 7 and 9 Place D'Arm 23 University
IRON, NAIL AND SPIKE WORKS, Th Peck & Co., 63 Mill, office 391 St. Paul
Irvine Maxime, carpenter, Basin
Irvine Miss Mary, laundress, 15 Brock
Irvine Mrs. Sarah, wid John, 22 City Co lors
IRVINE REV. ROBERT, D.D., minister Knox church, 773 St Catherine
Irvine Thomas, laborer, 53 St Maurice
Irvine William, grocer, 533 St Mary
Irvine William, hotel, 183 St Paul
Irving George, paymaster, G. T. R., 201 Charles Borromée
Irving Thomas, farmer, Logan's farm
Irwin Daniel, blacksmith, 204 William
Irwin Hugh, gardener, 174 Ann
IRWIN J. & R., saddlers and harnessmak 165 and 167 McGill
Irwin James, laborer, 141 McCord
Irwin James, laborer, 192 McCord
IRWIN JAMES, of Irwin's Foundry, 114 A h Cathcart place, 26 Cathcart
Irwin Mrs. Ann, wid Robert, 417 Wellingt
Irwin William, grocer, 67 St Gabriel
Irwin William, tailor, 107 Amherst
IRWIN'S FOUNDRY, 114 Ann
ISAACSON JOHN H., notary public, com sioner for receiving affidavits to be us Ontario, Massachusetts and Kentucky, 40 St François Xavier, h 237 Mountain
ISAACSON R. W., Isaacson's hotel, 67 St briel
Isaacson W. E., clerk, 67 St Gabriel
Isles Samuel, silversmith, 116 St Elizabeth

372 NOTRE DAME STREET, BALTZLY'S PHOTOGRAPHIC INSTRUME

CAMPBELL & CO., CARPET, OIL CLOTH & CURTAIN WAREHOUSE, 208 & 210 McGILL ST.

RS JOHN, merchant tailor, gentlemens haberdasher and outfit : and manufacturer of gents scarfs, ties, &c., &c., 87 and 89 t François Xavier, h 552 Lagauchetière
S & ALLEN, hardware manufacturers, etc., oundry and factory, 113 to 123 Queen, ffice at the factory. *See Advertisement*
Hubert R., of Ives & Allen, 104 University
son Jonathan, carpenter, 101 Magdalen
catel Mrs. A., wid Joseph, 70 St Martin
k Andrew, of McCulloch, Jack & Co., 29 Victoria
k James, of Sinclair, Jack & Co., 764 St Catherine
kson Charles, brassfinisher, 196 St Urbain
kson Charles, shoemaker, St Marguerite, Tannery west
kson Daniel, carter, 124 Panet
kson Daniel, saloon, 23 St Paul
kson Dr. Robert William, 100th Regiment, 60 St George
kson Everett, boot crimper, 102 Bleury
kson Henry, 50 St Denis
kson Henry T., cabinetmaker, 115 Lock ane
kson Hugh, 17 St Gabriel
kson James, carter, 10 Notre Dame
kson James, carter, 25 St Paul
kson James, laborer, 48 Wolfe
kson John, plasterer, 18 St Geneviève
kson Joseph, 106 Nazareth
kson Joseph, kid glove maker, 11 Roy lane
kson Martin, laborer, 27 Richardson
kson Mrs., eating house, 92 Wolfe
kson Mrs. M., wid Henry, 276 St George
kson Mrs. Rose, wid William, 18 Cotté
kson Peter, farmer, Côte St Paul
CKSON REV. SAMUEL, minister of St Paul's Union church, Côte St Paul
kson Robert, bricklayer, 116 Centre
kson Thomas, carter, 49 Amherst
kson William, carter, St Marguerite, Tannery west
ob Joseph, joiner, Bourget, Coteau St Augustin
ob Julien, blacksmith, St Augustin, Coteau St Augustin
ob Julien, joiner, Bourget, Coteau St Augustin
obs A. W., crockery, 163 McGill
COBS H., & CO., importers of cigars and meerschaum pipes, 299 Notre Dame, and 177 McGill
obs Henry, 63 Viger sq
obs Henry, of H. Jacobs & Co., 179 McGill
obs Morris, crockery, 368 Notre Dame
obs Mrs. Thomas, 195 Water
otte Mrs. Marie, wid Emile, 152 St Joseph
CQUES ALPHONSE, advocate, 43 St Vincent, h 44 St Vincent
ques André, laborer, 554 St Joseph

JACQUES CARTIER BANK, Henri Cotté, cashier, 49 Gt St James
JACQUES CARTIER NORMAL SCHOOL, Abbé H. Verreau, principal, Abbé Routier, assistant principal, 128 Notre Dame
Jacques dit Duhault Isaac, bailiff, 6 Lagauchetière lane
Jacques Dr. Isaac, 46 Montcalm
Jacques Hubert, polisher, r 9 Jurors
Jacques Jean Bte., carriagemaker, 253 Jacques Cartier
Jacques Jos., blacksmith, 3 Lagauchetière lane
Jacques L. H. J., M. D., 165 Lagauchetière
JACQUES & LAMONTAGNE, leather and shoe findings, 296 and 298 St Paul
Jacques Napoléon, of Jacques & Lamontagne, 44 Montcalm
Jacques Olivier, shoemaker, 549 St Mary, h 44 Montcalm
Jalette Napoléon, printer, Upper St Elizabeth, St J. Bte. village
James Charles, machinist, 60 Duke
James George, laborer, r 99 Sydenham
James George, of George James & Co., 7 Brunswick
JAMES GEORGE, & CO., wholesale boot and shoe manufacturers, 8 Dollard cor Notre Dame
James John, bookkeeper, 380 St Dominique
James John, clerk, 280 St George
James Robert, puddler, 59 Prince
James Sydney, cabinetmaker, 56 Chenneville
JAMES WILLIAM, tinsmith, gasfitter and plumber, 816 St Catherine
Jameson George, shoemaker, r 240 St Constant
Jameson Henry B., assistant tide surveyor, 47 St Louis
Jameson Mrs. C., wid R., 9 St Germain
Jameson Mrs. Charlotte, wid John, 47 St Louis
Jameson Samuel R., clerk, St Lamberts
Jamieson Andrew, laborer, 176 Vitré
Jamieson Hugh, carpenter, Hochelaga
Jamieson James, storeman, 287 William
Jamieson John, of John Jamieson & Co., 234 St Patrick
Jamieson John, & Co., varnish manufacturers, 335 Commissioners
Jamieson John, of R. C. Jamieson & Co., 760 St Catherine
Jamieson R. C., of R. C. Jamieson & Co., 1066 St Catherine
JAMIESON R. C., & CO., varnish manufacturers, factory St Thomas, n cor of William and McCord, office Corn exchange, 48 St Sacrament. *See Advertisement*
Janes Dwight P., of Janes, Oliver & Co., 28 St Radegonde
JANES, OLIVER & CO., commission merchants and flour dealers, 12 Foundling
JANES W. D. B., coal merchant, 19 McGill and 147 Gt St James, h cor St Catherine and Peel

INSTRUME... ...EMICALS, ROOMS, AND ALL ARE NEW, AND OF THE FIRST QUALITY.

R. CAMPBELL & CO., CARPET, OIL CLOTH & CURTAIN WAREHOUSE, 208 & 210 McGILL st

Jannard Alexis, shoemaker, 48 Colborne av
Jannard Amable, cabinetmaker, 332 Seigneurs
Jannell Joseph, cabinetmaker, 154 Vitré
Jannotte Ambroise, farmer, Long Point
Jannotte Fabien, farmer, Long Point
Jannotte Jean Bte., laborer, 10 Allard
Jannotte Joseph, baker, Hochelaga
Jannotte Joseph, trader, 248½ Amherst
Jannotte Mrs. Perpétue, wid Alfred, 245 Sanguinet
Jannotte Prudent, jun., farmer, Long Point
Jannotte Prudent, sen., farmer, Long Point
Jannotte Trefflé, grocer, 175 Beaudry
Janson Mrs. Pélagie, wid R., 141 Sanguinet
Japp Richard, 78th Highlanders, 51 Craig
Jaques Alexandre, printer, 13 Papineau sq
JAQUES G. E., forwarder and commission merchant, 103 to 108 Common, h 251 St Antoine
Jaques J. Gerald, clerk, 72 McGill college av
Jaques Mrs. Mary, wid Dr. Edward, 72 McGill college av
Jaques Mrs. S., wid Elie, 201 St Dominique
Jardin Pierre, grocer, 166 Centre
Jardin James, of James Jardin & Co., 6 Montcalm
Jarie François, farmer, Côte St Paul
Jaris Clément, gardener, 151 Richmond
JARVIS DENIS, blacksmith and farrier, 1 St Antoine
Jarvis Edwin, fireman, 22 Congregation
Jarvis Henry, cook, 197 St Urbain
Jarvis Henry, of Jarvis & Sonne, 309 Commissioners
Jarvis Joseph, corporal, 34 St Paul
Jarvis Samuel, photographer, 418 St Dominique
Jarvis & Sonne, sailmakers, 281 Commissioners
Jasmin Joseph, miller, Côte St Paul
Jason Benjamin, joiner, 363 Lagauchetière
Jaubarne Napoléon, shipcarpenter, 30 Dufresne
Jauvin Benjamin, laborer, 20 St David lane
Jay Edward, storeman, 398 St Dominique
JAY PIERRE E., engineer, 599 St Lawrence
Jeal Jesse, trader, 13 Centre
Jeannotte Charles, cooper, 62 Durham
Jeannotte & David, grain d. alers, 13 Bonsecours market
Jeannotte H., student at law, bds 16 Durham
Jeannotte Joseph, of Jeanotte & David, 13 Bonsecours market, h 248 Amherst
Jeannotte Narcisse, carter, 116 Durham
JEFFERY BROTHERS & CO., general merchants, 44 St Sacrament
Jeffery C., of Jeffery Brothers & Co., 95 University
Jeffery James, blacksmith, Petite Côte
Jeffery James, of Jeffery Brothers & Co., 95 University
Jeffery Valentine, laborer, St Marguerite, Tannery west
Jeffery William, laborer, St Zoé, Tannery west
Jeffs William, lighthouseman, 148 St Maurice
Jellyman James, boxmaker, 95 St Alexander
JELLYMAN RICHARD, paper box manufacturer, 580 Craig, opp Cotté, h 93 St Alexander
Jemmette Mrs. Samuel, 195 Water
JENDRAULT HENRY A., boot and shoe st 20 St Bonaventure
Jenking Henry, brush maker, 25 St Geneviè
JENKING THOMAS, brush manufacturer, 1 Notre Dame, h 688 Lagauchetière
JENKINS REV. JOHN, D.D., minister St Paul's church, church of Scotland, 749 Dorchester
JENNINGS EMERY, inner sole manufactur 17 Dorchester cor Colborne av
Jennings J., gardener, bds 206 St Lawrence
Jennings James, laborer, 98 Craig
Jérémie Mrs. Zoë, wid Théophile, 14 Roy lane
Jervis Henry, 487 St Lawrence
JETTÉ & ARCHAMBAULT, advocates, 44 St Vincent
Jetté Cyrille, policeman, 312 Amherst
Jetté Désiré, fruitdealer, 120 Panet
Jetté François, stonecutter, 437 Jacques Cartier
Jetté Henri, stonecutter, 30 Labelle
Jetté Joseph, shoemaker, 276 St Lawrence
Jetté Jules, laborer, 14 Boyer lane
Jetté Léon, sawyer, Coteau St Augustin tollgate
Jetté Louis, carpenter, 655 St Joseph
Jetté Louis R., of Jetté & Archambault, St Hubert
Jetté Michel, collector, 412 Jacques Cartier
Jetté Michel, joiner, 62 St Dominique
Jetté Mrs. Joséphine, wid Félix, 69 Campeau
Jetté Paul, laborer, 27 Panthaléon, St J. Ba village
Jetté Pierre, grocer, 479 Ontario
Jetté Pierre, stonecutter, 55 St Constant
Jetté Thomas, laborer, 324 Beaudry
JEWISH SYNAGOGUE, rev. Dr. DeSola high priest, head Chenneville
Jibeau Mrs., wid, 211 Aqueduct
Joannette Augustin, 70 Sydenham
Jobin A. Damase, notary, 5 St Thérèse, bds Dorchester
Jobin Charles, chandler, 455 Jacques Cartier
Jobin Hypolite, carter, 53 Durham
Jobin Joseph, grocer, 88 Durham
Jobin Joseph H., of Jobin & Mathieu, 110 St Hubert
Jobin Louis, laborer, 109 Durham
JOBIN & MATHIEU, notaries, 5 St Thérèse
Jobin Philias, blacksmith, 286 Montcalm
Jobin Pierre, baker, 104 Durham
Jobin Tancrède, clerk, 283 Dorchester
Jobin Urgèle, laborer, 235 Dorchester
Jobitt William Louis, cabinetmaker, 65 St Maurice
Jodoin Adelard, clerk, 41 St Mary
Jodoin Amable, jun., of N. & W. Desmarteau & Jodoin, 13 German

BALTZLY'S PORTRAITURE, AT 372 NOTRE DAME STREET, IS VERY FI

MPBELL & CO., CARPET, OIL CLOTH & CURTAIN WAREHOUSE, 208 & 210 McGILL ST.

Charles, painter, Workman, Coteau St estin
François, shoemaker, 157 Craig
Henri, shoemaker, 549 Lagauchetière
Isidore, carter, 18 St David lane
Jean Baptiste, carter, 104 Panet
Joseph, shoemaker, r 66 Sydenham
Louis, saloon, 141 College
Moïse, laborer, 234 Montcalm
Moïse, laborer, Côte St Paul
Pierre, 36 St Denis
Edwin, engineer, 110 Ann
Mathias, brushmaker, 17 St Henry
SON ALEXANDER, LL.D., professor of ral philosophy in McGill University, 70 ill college av
n Andrew W., bookkeeper, Canning
n Christopher, conductor G. T. R., St ouse, Tannery west
n E., brassfinisher, r 114 St Elizabeth
n Félix, printer, 21 Labelle
SON, FRY & CO., Thompson & Duff, ts, 655 Craig
n George, grocer, n 60 Seigneurs
n George, laborer, 202 St Patrick
n George M., tanner, bds 29 Prince
n Gordon W., forwarding clerk, 101 e
n J., of R. & J. Johnson, 341 St Mary
n J. M., of Johnson & Lavigne, 495 Craig
n James, clerk, 17 St Gabriel
n James, storeman, 42 Hermine
n John, cabinetmaker, 485 Lagauche-
n John, farmer, Côte St Paul
n John, grocer, 231 Dorchester
n John, laborer, 10 Bruchesi
n John, shoemaker, 135 Nazareth
n John T., marble cutter, 550 William
n Joseph, laborer, r 386 Fullum
NSON & LAVIGNE, dealers in rustic indow shades, office Lavigne's cigar tore, 495 Craig
n Mrs., wid, 405 Dorchester
n Mrs. Jane, wid George, Côte St Louis
n Mrs. Jeannet, wid Thomas, 14 Du-e
n Mrs. Margaret, mantlemaker, 51 St ge
n Mrs. Marguerite, wid Jacques, 58 Shan-
n Peter, engineer, 83 Magdalen
n R., of R. & J. Johnson, 341 St Mary
n S. W., engineer, 303 St Mary
n Samuel, laborer, St Henri, Coteau St ustin
n Stephen, carpenter, 31 St David lane
n Thomas, carpenter, 95 St Constant
n Thomas, machinist, Forfar
n Thomas, patternmaker, 106 Nazareth

JOHNSON THOMAS R., accountant and estate agent, 44 Little St James, h 258 Bleury
JOHNSON W. B., grocer, 46 Beaver hall terrace cor Dorchester
JOHNSON WILLIAM, boot and shoemaker, 45 St Joseph
Johnson William, foreman, 387 St Mary
Johnson William, grocer, 434 St Catherine
JOHNSON WILLIAM, manufacturer of agricultural implements, 16 and 22 Nazareth, h 27 Dalhousie
Johnson William, stonecutter, 449 Jacques Cartier
Johnston Alexander, shoemaker, 104 Prince
Johnston Francis, carter, 75 Wolfe
JOHNSTON HENRY J., secretary North British Insurance Co., Uplands, St Luc road, Côte des Neiges
JOHNSTON J. A., merchant tailor, 146 Gt St James, h 27 Latour
Johnston James, grocer, 56 Jurors
Johnston James, of James Johnston & Co., 1178 Sherbrooke
JOHNSTON JAMES, & CO., importers and wholesale dealers in dry goods, 56 St Peter cor Recollet
Johnston John, grocer, 120 Amherst
Johnston John, steward, r 4 St Patrick
Johnston Miss Christian, 2 Papineau sq
Johnston Mrs. C., wid George, 492 William
Johnston Mrs. Margaret Blanchfield, wid Samuel, grocer, 30 City Councillors
Johnston Samuel, P. O. clerk, 77 Cathcart
Johnston Thomas, grocer, 165 McCord
JOHNSTON W. P., boots and shoes, 147 Gt St James, h 218 Bleury
Johnston William T., clerk, 66 Colborne av
Johnstone John, of Empey, Johnstone & Co., 965 St Catherine
Johnstone Miss Mary, 116 Nazareth
Johnstone Samuel, of Empey, Johnstone & Co., 216 Bleury
Jolé Siméon, carpenter, 1 Beaudry
Jolein Joseph, hotelkeeper, 10 St Lawrence, St J. Bte. village
Joli Hilaire, laborer, 26 Dubord
Jolibois Solomon, laborer, Côte St Louis
Jolicœur Ambroise, carter, 168 St Dominique
Jolicœur Jean Bte., hotel, 248 St Lawrence
JOLICŒUR & LAMY, dry goods, 225 St Lawrence
Jolicœur Onésime, of Jolicœur & Lamy, 168 St Dominique
Jolicœur Pierre, laborer, 115 St Martin
Jolie Collin, laborer, 75 Mountain
Jolie Joseph, laborer, 78 Seminary
Jolie Prétois, laborer, 50 Barré
Joliette Pierre, joiner, 49 Beaudry
Jolivais Joseph, shoemaker, 563 St Joseph
Joly Jean Bte., laborer, Côte St Louis
Joly Pierre, of Amable Prévost & Co., 74 Sanguinet

ent Photographs of Children at 372 Notre Dame St., by B. F. BALTZLY.

R. CAMPBELL & CO., CARPET, OIL CLOTH & CURTAIN WAREHOUSE, 208 & 210 McGILL

Jones Alfred, puddler, Forfar
Jones Arthur, tobacconist, 57 St Maurice

JONES C. G., real estate agent; real estate bought, sold and rented. Rents collected. Loans and investments negotiated. References, Hon. R. Jones, Hon. Justice Day, W. Workman, Esq., Col. Dyde, Hugh Taylor, Esq.; Mechanics Bank chambers, 88 Gt St James

Jones Charles J., laborer, 36 Shaw
Jones Daniel, hotel, 25 St Lawrence, St J. Bte. village
Jones Edward, fruit dealer, 571 St Lawrence
Jones Frederick, blacksmith, r 42 Duke
Jones George, agent, 17 Centre
JONES HON. ROBERT, 6 Portland place, 242 St Antoine
Jones J. H. & G., barbers, 133 McGill
Jones J. M., Tattersalls, 66 Gt St James
Jones J. Montgomery, of J. M. Jones & Co., 1 Victoria
Jones James, barber, 52 Ottawa
Jones James, plasterer, 51 Prince
Jones John, cotton mill, 693 St Joseph
Jones John, engineer, 240 Aqueduct
Jones John, laborer, 18 Gain
Jones John H., foreman, 389 St Lawrence
JONES JOHN M., & CO., leather commission merchants, 20 St Peter
Jones Joseph, carter, n 77 St Dominique, St J. Bte. village
JONES JOSEPH, coroner, and agent for Briton and Britannia Life Assurance Co., 44 Little St James, h 68 St Denis
Jones Joseph D., of Jones & Sandford, 31 McGill college av
Jones Joseph H., baggageman, 20 Olier
Jones Leonard, enginedriver, 127 Magdalen
Jones Maurice, beerbottler, 37 St Geneviève
Jones Michael, laborer, 86 Murray
Jones Miss Ann, 29 St Philip
Jones Mrs. Dinah, wid Josiah, 240 St Urbain
Jones Mrs. Esther, wid John, 35 Vallée
Jones Mrs. Helen, wid Dr. T. W., St George ab Sherbrooke
Jones Owen, boilermaker, bds 43 St Maurice
Jones R. A. A., 242 St Antoine
Jones Richard, grocer, 737 St Joseph
Jones Richard, laborer, 159 McCord
Jones Robert, cornicemaker, 132 St George
Jones & Sandford, exchange brokers, 21 Place d'Armes
Jones Stephen, blacksmith, 32 Congregation
Jones Thomas, glassblower, Coteau St Augustin n tollgate
Jones Thomas, iron roller, Forfar
Jones Thomas, lockmaster, Côte St Paul
Jones Thomas, painter, 79 Forfar
Jones Walter, warder, Hochelaga
Jones William, clerk, 112 Colborne
Jones William, coachman, 284 Aqueduct
Jones William, mason, bds 120 Ann
JORDAN & BENARD, lumber yard, 19 Dame and 362 Craig
Jordan Charles, clerk, 971 St Catherine
Jordan Charles A. Richmond, clerk, 26 Ber
JORDAN GEORGE C., chop house, 559 560 Craig
Jordan Jacob W., architect, 26 Berthelet
Jordan John, boatman, 240 Craig
Jordan John, customs, 26 Berthelet
Jordan John A., advocate, 26 Berthelet
Jordan Joseph, gardener, McTavish
Jordan Patrick, of Jordan & Benard, 26 Dame
Jordan Thomas, of W. Minchin & Co., 680 chester
Jordeson C. C., mariner, 135 Vitré
Joseph A., hats, caps and furs, 422 Notre
Joseph George, of M. Kortosk & Co., 63 Vi
Joseph Gershom, of Roy & Joseph, 531 gauchetière
Joseph J. H., of A. Hart & Co., St Monique Dorchester
Joseph Jesse, Belgian consul, 873 Sherbro
JOSEPH JOSEPH OLIVIER, B.C.L., adv 38 Little St James, bds 461 Lagauchet
Joubert Ambroise D., bailiff, 280 Panet
Joubert Jacques, painter, 237 St Constant
Joubert Miss Onésime, seamstress, 160 St inique
Jourdain Jean, carpenter, St Marguerite nery west
Jovanetti M., butcher, St Henri, Tannery
Joyal Michel, boots and shoes, 46 St Law
JOYCE ALFRED, pastrycook and confecti 2 Phillips sq cor Cathcart
Joyce David, laborer, 33 Eleanor
JUBB THOMAS, bookkeeper, St Law hall, 31 Gt St James, h 224 St Urbain
Jubin Cyrille, tinsmith, 123 Duke
Jubinville August, carter, 499 St Joseph
Jubinville Benjamin, horse dealer, 37 Lac
Jubinville François, carter, 397 St Joseph
Jubinville Louis, quarryman, Côte St Lou
Jubinville Moïse, laborer, St Philomène nery west
JUBINVILLE MRS., dressmaker, 39 Lac
Jubinville Noël, saddler, 95 St Joseph
Jubinville Théophile, carter, 103 Cadieux Bte. village
JUDAH HENRY, advocate, seigniorial commissioner, 51 Little St James, h 122 chester
Judah Thomas, J.P., 45 Drummond
Judah Frederick, advocate, 386 St Ant
Judah H., 385 St Antoine
Julien Joseph, shoemaker, n 134 Durham
Julien Léon, shoemaker, 600 St Mary

PHOTOGRAPHS OF EVERY VARIETY, by B. F. BALZTLY, 372 Notre Da

AMPBELL & CO., CARPET, OIL CLOTH & CURTAIN WAREHOUSE, 208 & 110 McGILL ST.

n Michel, baker, 32 St Félix
n Miss Vitaline, tailoress, 23 Dupré lane
n Norbert, shoemaker, 35 Notre Dame
n Octave, moulder, 211 College
l Emile, watchmaker, 81 Sanguinet
u Alfred, laborer, opp 151 St Dominique, J. Bte village
u Zéphirin, miller, Côte St Paul
s Joseph, grocery and tavern, 262 Sanguinet
ENILE PRESBYTERIAN, monthly; anl subscription 25 cents; Lay Association, prietor; John Lovell, printer, 23 St cholas
LER REV. HENRY C., 127 St Dominique
a Mrs. A., wid Patrick, 281 Fullum
e James, water police, 94 King
Mrs. Ellen, wid James, r 121 Vitré
s James, carpenter, 113 Grand Trunk
r Frederick, mason, 111 Papineau road
B JACOB, wholesale dry goods, 414 St ul cor Custom house sq, h 101 St Hubert
her Thomas, customs officer, 218 St Constant
n Samuel, cabinetmaker, r 126 Vitré
Felix, carter, 46 Jurors
J., laborer, Bourget, Coteau St Augustin
Michael, carter, r 173 McCord
Mrs. Anna, wid Michael, 91 St Janvier lane
Mrs. Mary, wid John, charwoman, 12 Welgton
Mrs. Sarah, wid John, 174 St Antoine
on Patrick, blacksmith, 87 Dalhousie
P OTTO, & CO., dealers in corks, 229 tre Dame
Daniel, storeman, 11 St Alexander
Michael, plumber, 22 St Bernard
nagh Henry, inspector of customs, 340 gauchetière
nagh John, laborer, 83 Kempt
nagh Mark, painter, r 116 Ann
ANAGH MICHAEL, soap and candle nufacturer, 39 Chaboillez sq., h 41 Chaillez sq
nagh Mrs. T., 81 College
nagh Patrick, laborer, 25 Basin
nagh Peter, laborer, 81 College
les John, patternmaker, Bourget, Coteau Augustin
George, of Hall, Kay & Co., 733 Sherbrooke
James, architect, 160 St Antoine
James, carpenter, 104 Congregation
John, clerk, 615 St Catherine
Stephen, laborer, 849 Dorchester
W. F., of Lewis, Kay & Co., 959 Dorester
e William, storeman, 150 Etienne
Charles, cutter, bds 45 St Alexander
n Thomas, butcher, 15 St Antoine market, h rince n Wellington
s Mrs. C., wid Matthew, 74 Colborne av
RNEY & BROTHER, plumbers, gas and eam fitters, tin and sheet iron workers, &c., 5 Craig. *See Advertisement*

Kearney Daniel, machinist, 150 Wellington
Kearney John, laborer, r 41 McCord
Kearney John M., tavern, 254 Lagauchetière
Kearney Matthew, storeman, 141 St Charles Borromée
Kearney M., of Kearney & Brother, 113 Bleury
Kearney Owen, of Kearney & Brother, 677 Craig
KEARNEY P. J., auctioneer and broker, 69 St Peter
Kearnon James, farmer, Petite Côte
Kearns John, laborer, 18 Olier
Kearns Johnson, fireman, 607 Craig
Kearns Nicholas, grocer, 37 Hermine
Keating John, plasterer, 285 Mignonne
Keating Thomas, bread driver, 125 Nazareth
Keddy John, laborer, 90 Shannon
Keefe Daniel, laborer, 47 Colborne
Keefe Daniel, trader, 80 St Maurice
Keefe Dennis, laborer, 61 Colborne
Keefe John, laborer, Desrivières
Keegan Andrew, commercial school, 54 St Henry, h 47 McCord
Keegan Michael, boilermaker, 36 Nazareth
Keelor Jacob, butcher, 319 St Catherine
Keenan Barney, servant, 129 Dufresne
Keenan Bernard, tailor, 28 Dupré lane
Keenan Edward, carter, 210 William
Keenan Lawrence, carter, 243 St Martin
Keenan Peter, 199 Fortification lane
Keeven Alexander, trader, 739 Ontario

KEEVIL THOMAS, paper bag manufacturer, 362 Notre Dame, h 144 St Mary

Kehoe James, laborer, 90 Chenneville
Kehoe James, water police, 94 King
Kehoe Martin, laborer, 23 Shaw
Kehow Edward, quarryman, Côte St Louis
Keif Thomas, laborer, 39 Murray
Keilly Mrs. M., wid J., laundress, 88 St George
Keith Alexander, clerk, 209 St Bonaventure
Keith James, 530 Sherbrooke
Kelaher James, carter, 281 St Lawrence
Keliher Mrs. Ann, wid Michael, 16 Little St Antoine
Kell George, trader, 103 Amherst
Kell Mrs. J., wid John, 40 St Margaret
Kellahan John, laborer, 90 Kempt
Kellan Mrs. Helen, wid Daniel, 57 St Patrick
Kellan Peter, coachman, 49 Champ de Mars
Kellar Alfred G., commercial traveller, 720 Lagauchetière
Keller Jacob, butcher, 12 St Lawrence market h 319 St Catherine
KELLERT & FRIEDMAN, pawnbrokers and Dominion loan office, 184 Notre Dame
Kellert Lewis, of Kellert & Friedman, 51 Sanguinet
Kelley Edward, jail turnkey, 38 Kent
Kelley Mrs. Angèle, wid James, 60 George Hypolite, St J. Bte. village

373 NOTRE DAME STREET, BALTZLY'S PHOTOGRAPH ROOMS.

R. CAMPBELL & CO., CARPET, OIL CLOTH & CURTAIN WAREHOUSE, 208 & 210 McGill

Kellher James, carter, 99 Amherst
Kellogg Martin O., clerk, 156 McGill
Kellond Robert, carpenter, 590 Lagauchetière
Kelly A. Christy, waiter, 49 Champ de Mars
Kelly Bernard, laborer, 139 College
Kelly Dennis, saloon, 22 Cotté
Kelly Dolway, baker, 53 Prince
KELLY & DORION, advocates, 16 Little St James
Kelly Edward, butcher, Côte St Louis
Kelly Henry, engineer, Manufacturers
Kelly James, clerk, 612 St Joseph
Kelly James, laborer, 70 Kempt
Kelly John, carter, 142 Duke
Kelly John, dealer, 37 Sanguinet
Kelly John, laborer, Côte St Antoine
Kelly John, laborer, 21 Seaton
Kelly John, laborer, 42 Seminary
Kelly John, plasterer, head of St Constant
Kelly John, trader, 5 Jacques Cartier sq
Kelly John, wood dealer, bds 67 St Antoine
Kelly John P., of Kelly & Dorion, bds Canada hotel, 17 St Gabriel
Kelly Miss Maria, 27 Chenneville
Kelly Miss Catherine, 51 St Urbain
Kelly Mrs., wid, boardinghouse, Albert
Kelly Mrs. C., wid M., charwoman, r 290 William
Kelly Mrs. Catherine, wid W., 44 Dorchester
Kelly Mrs. Jane, wid Hugh, 17 St Bernard
Kelly Mrs. Julia, wid Thomas, 158 St Joseph
Kelly Patrick, brakeman, 30½ Farm
Kelly Patrick, carter, 133 Murray
Kelly Patrick, laborer, 13 Durham
Kelly Patrick, trader, 83 Amherst
Kelly Philip, laborer, 50 Murray
Kelly Richard, laborer, 72 Kempt
Kelly Thomas, laborer, 130 Murray
Kelly Thomas, shoemaker, 36 Sydenham
KELLY W. H., barber and hair dresser, 505 Craig, h 10 Chenneville
Kelly William, conductor, 98 Congregation
Kelly William, laborer, Albert
Kelly William, laborer, 29 King
Kelly William, laborer, 110 Wellington
Kelly William, messenger, 70 St Gabriel
Kelly William D., bookkeeper, 190 St Urbain
KELSEY JOHN, boot and shoe maker, 183 St Antoine
Kelsey John, shoemaker, 183 St Antoine, h 44 St Antoine
Keltanback Frederick, shoemaker, r 8 Amherst
KELTER JULIUS, upholsterer, 242 St Lawrence
KEMP & BROWN, wholesale and retail grocers, importers of teas, coffees, wines, liquors, &c., 147 McGill
Kemp E. J., of Kemp & Brown, 13 St Monique
Kemp Edwin, accountant, 37 Burnside place
KEMP G., & CO., shirt and collar establishment, 306 Notre Dame
Kemp George, of G. Kemp & Co., cor Guy and Sherbrooke
Kemp James, teacher, High school, Côte St road, Côte des Neiges
KENDALL GEO. H., general agent sewing machines, 65 St Sulpice, bds can house, 20 St Joseph
Kendall George, laborer, 3 Papineau sq
Kendrick J. H., 17 St Gabriel
Keniston William, laborer, 103 Grand Tr
Kenmure Mrs. Alice, wid Charles, 66 St
Kenn John, laborer, 52 Murray
Kennedy col. G. R. H., Royal Artillery, 1
Kennedy Daniel, 118 Congregation
Kennedy Edward H., grocer, 66 Ottawa
Kennedy James, bricklayer, 139 College
Kennedy James, bricklayer, 194 Papineau
Kennedy James, plumber, 54 St Paul
KENNEDY JAMES GEORGE, merchant and clothier, 58 and 60 St Lawrence
Kennedy John, laborer, r 55 Kempt
Kennedy John, ploughman, Logan's farm
Kennedy John, saloon, 305 Commissioners
Kennedy John H., grocer, 114 Jacques C
KENNEDY JOHN W., cabinetmaker, 24
Kennedy Joseph, clerk, 9 Lusignan
KENNEDY McCULLAGH, groceries and visions, 108 Wellington
Kennedy Miss E., dressmaker, 22 Notre D
Kennedy Mrs. A., wid Louis, 365 Lagauch
Kennedy Mrs. A., wid W., 30 Jurors
Kennedy Patrick, carter, 13 Amherst
Kennedy Patrick, carter, 17 Basin
Kennedy Patrick, gardener, 150 Guy
Kennedy Patrick, laborer, 83 Magdalen
Kennedy Richard, M.D., 51 Anderson
Kennedy Robert, carter, 114 Jacques Cart
KENNEDY WILLIAM, carpenter and b 21 Bleury
KENNEY PATRICK, wood dealer, 85 M
Kenny Lawrence, tailor, 95 St Louis
Kenny Patrick, watchmaker, 1 Stanley
KENT & LARMONTH, carpenters and bui 842 St Catherine
Kent Nicholas, carpenter, 81 St Patrick
Kent Robert, carpenter, 15 Anderson
Kent Thomas, cabinetmaker, 116 St Law
Kent William C., storeman, 21 St Louis
Kent Wm. G., of Kent & Larmonth, 71 Vi
Kenwood William, butcher, 26 St Law market, h 554 St Dominique
Kenyon John, shoemaker, 15 Jurors
Keogh John, grocer, 489 St Bonaventure
Keogh Timothy, laborer, r 43 St Patrick
Keown Lawrence, trader, r 173 Ottawa
Keown Nicholas, painter, 446 St Catherine
Kerans Daniel, grocer, 181 Vitré
Kerby Patrick, printer, 80 William
Kerfoot W. Henry, plasterer, 18 St Hypol
Kerigan Stephen, bricklayer, 204 St Patri
Kerigan William, boilermaker, 150 St Ma
Kerney James, conductor G.T.R., 98 St P
KEROACK ALPHONSE, leather merch 443 St Paul, bds Canada hotel, 17 St G

B. F. BALTZLY, PHOTOGRAPHIC ARTIST, 372 NOTRE DAME STR

CAMPBELL & CO., CARPET, OIL CLOTH & CURTAIN WAREHOUSE, 208 & 210 McGILL ST.

Augustus T., teller, Bank of Montreal, 37 ansfield
David R., master mariner, Cessford, Côte Antoine
James, provisions, 245 Wellington
John, carpenter, 100 Congregation
Miss Jane, confectioner, 64 St Urbain
Mrs. Margaret, wid James, 17 Aylmer
Peter, bookkeeper, 28 Drummond
Peter, storeman, 123 Wellington
Robert, of Davidson & Kerr, 172 St Antoine
Samuel, tailor, Hochelaga
William, bookkeeper, bds 13 Aylmer
William, contractor, Hochelaga
William, coppersmith, r 103 Prince
William, of West Bros., 898 Dorchester
R WILLIAM H., advocate, 8 St Sacrament, 387 Sherbrooke
igan Andrew, laborer, 77 St Alexander
igan Andrew, laborer, 31 St Germain
y Anthony, of Kerry Brothers & Crathern, Brunswick
RY BROTHERS & CRATHERN, wholesale druggists, Nuns buildings, 351 St Paul, oprietors of St George drug mills and laratory, 25 St Jean Baptiste
y John, of Kerry Brothers & Crathern, 149 rocher
e Louis, gardener, r 38 St André
haw Charles E., of Kershaw & Edwards, 2 Lagauchetière
SHAW & EDWARDS, manufacturers of rshaw's patent and fire proof, burglar oof, and fire and burglar proof safes and ors. Bank vault linings and combination nk locks. Safe, prison, store, door locks, c., 139, 141 and 143 St François Xavier. *e Advertisement opposite Index to Advertisers*
haw John, locksmith, 602 St Catherine
hum George W., hatter, 698 Craig
g James Elliott, city police, 52 King
le George, laborer, 92 Chenneville
s James, boilermaker, 137 McCord
John, clerk, 54 Dalhousie
John, sexton, 41 Murray
Mrs. Margaret, fruits, 155 Craig
George, farmer, Petite Côte
John, engineer, 11 St Philip
NER J. F., importer of Paris millinery and antles, flowers and ribbons, 435 Notre Dame
ley Mrs. John, Underhill place, n 247 pper University
y M. P., collector, r 38 St Alexander
y Martin, carter, 210 Ottawa
RNAN FRANCIS, saloon, 411 St Joseph
nan William J., storeman, r 58 St Urbain
ide Michael, laborer, 75 Murray
BY RALPH H., manufacturers agent, 346 d 348 St Paul, h 45 Drummond
wly Patrick, dry goods, 36 7St Mar y
allen John, trader, 19 Brock
our Joseph, scalemaker, Coteau St Augustin

Kilgower David, carver, 52 St Louis
Killady Patrick, carpenter, 41 Guy
Killala Lawrence, carpenter, 24 Condé
Killan Patrick, shoemaker, 18 St Germain
KIMBER JAMES, house and sign painter, graining, marbling, paperhanging, whitewashing, coloring, &c., 112 Bleury. *See Advertisement*
Kimber Réné E., advocate, 223 Notre Dame
KIMPTON HENRY, commission merchant, 332 Lagauchetière
Kimpton Marquis, commission merchant, 155 St Constant
Kinaghan Patrick, laborer, 294 William
King Barnard, farmer, Hochelaga
KING EDWIN F., post office inspector, 4 McGill college av
KING EDWIN HENRY, general manager, Bank of Montreal, 202 University
King F. W., P. O. clerk, 4 McGill college av
King Francis, express driver, 173 Ottawa
King George, miller, 40 Queen
King H. W., 32 St François Xavier, h Petite Côte
King Henry, clerk, 15 Centre
King James, engine driver, 24 Congregation
King James, gardener, above 339 Parthenais
King major George, inspector Military prison, 243 St Antoine
King Mrs. Eliza, wid Michael, 30 Cemetery
King Mrs. Rose, wid William, 149 Nazareth
King Patrick, farmer, 337 Parthenais
King Patrick, gardener, 117 St André
King Robert, bricklayer, r 145 Water
KING THOMAS D., proprietor of The Spectator, 144 Peel
King Warden, of Rogers & King, 226 St George
King William, draughtsman, 134 Richmond
KING WILLIAM, harnessmaker, 227 McGill
KINGAN & KINLOCH, wholesale grocers, 54 St Sacrament cor St Peter
Kingan Gordon, of Kingan & Scott, 38 City Councillors
Kingan & Scott, money brokers, 66 St François Xavier
Kingsley Alexander, carter, 84 St Félix
Kingsley Calixte, carter, 11 Rolland lane
Kingsley Clophé, conductor, 79 St Félix
Kingsley François, carter, 81 St Félix
Kingsley Joseph, laborer, Côteau St Augustin n tollgate
KINGSTON FREDERICK, wine and spirit merchant, 28 Hospital, h 1050 Dorchester
KINGSTONE & HATTON, barristers at law for Upper Canada, office 353 Notre Dame, and 62 Church street, Toronto
KINLOCH MRS. MARY, wid Samuel, 568 Lagauchetière
Kinloch Wm., of Kingan & Kinloch, 43 McGill college av
Kinly James, patternmaker, Coteau St Augustin n tollgate

ATELY'S Photographic Light, 372 Notre Dame, is one of the finest in the city.

R. CAMPBELL & CO., CARPET, OIL CLOTH & CURTAIN WAREHOUSE, 208 & 210 McGILL

Kinmond W. L., of W. L. Kinmond & Co., 39 Drummond
KINMOND W. L., & CO., engineers and railway supply agents, 7 Custom House sq
Kinnell David, clerk, 396 St Lawrence
Kinsela John, laborer, 77 McCord
KINSELA PETER, saddler and harness maker, 21 St Bonaventure, h 207 St Antoine
Kinsella Michael, laborer, 507 Dorchester
KINSELLA NICHOLAS, groceries, wines and liquors, 17 Jurors cor Anderson, h 606 Lagauchetière
Kinville Cyprien, joiner, St Philomène, Tannery west
Kinville Pierre, laborer, 8 Boyer lane
KIRBY CHARLES HENRY, sub editor Montreal Herald, 211 St Antoine
KIRBY JAMES, advocate, and editor of the Lower Canada Law Journal, 4 Merchants exchange, 11 St Sacrament, h 211 St Antoine
Kirby Joseph T., agent, 340 St Antoine
Kirby Michael, laborer, 19 Queen
KIRBY ROBERT, 211 St Antoine
Kirby Thomas, bank clerk, 143 Drummond
Kirby William, clerk, 211 St Antoine
Kirk Ambroise, pipemaker, 23 Dorchester
KIRKPATRICK ANDREW, cooper, 117 Prince, h 21 Latour. *See Advertisement*
Kirkpatrick J. E., of Akin & Kirkpatrick, 126 St Mary
Kirkpatrick John, printer, 551 St Catherine
KIRKUP JOSEPH, brush manufacturer, 329 St Paul, h 548 St Mary
Kirkup Mrs. Jane, wid Robert, 24 Barclay
Kirkwood J.R., of Kirkwood, Livingstone & Co., 738 Sherbrooke cor City Councillors
KIRKWOOD, LIVINGSTONE & CO., general brokers and commission merchants, 449 Commissioners
Kirkwood Mrs. E., wid Robert, 79 Alymer
Kirkwood W. W., of W. W. Kirkwood & Co., 67 St Elizabeth
KIRKWOOD W. W., & CO., foreign produce agents, and commission merchants, 17 and 19 Lemoine
Kirrowack Alphonse, clerk, 17 St Gabriel
Kirwin Mrs. Elizabeth, wid James, 577 Craig
Kirwin William, livery stable, 47 Bonsecours
Kirwin William, trader, 117 Champ de Mars
KITELEY JAMES, saloon, 48 St John
Klein Isaac, trader, 317 St Mary
Klette Maximilien, furrier, r 234 St Constant
Knapp Joseph A., cook, 39 St Urbain
Kneen Thomas, carpenter, 32 St Alexander
Knoblock Mrs. M., boarding house, 83 College
Knott George, G. T. R., 32 St Radegonde
KNOX CHURCH, rev. Robert Irvine, D.D., Dorchester cor Mansfield
KNOX JAMES, collector, 266 St George
Knox Michael, shoemaker, 542 Dorchester
Knox Mrs. C., wid Thomas, 64 Wolfe
Knublay Thomas, crockery, 176 St Bonaventure
Knublay Thomas, merchant, 66 Chaboilles
KOBOLD JOHN, boarding house, 383 Craig
Koester Alex., saloon, 64 Jacques Cartier sq
Koester George, saloon, 202 St Antoine
Kohl John P., 58 Cathcart
Kollmar Ernest, silver plater, 99 Duke
KOLLMYER ALEXANDER HENRY, M.D., physician and surgeon, 25 Jurors
KOLLMYER HENRY, clerk, St Anns market, h 40 St Alexander
Korigan William, boilermaker, 150 St Maurice
Kortosk Bernard, of M. Kortosk & Co., Viger sq
Kortosk M., & Co., woollens and hats, 523 St Paul
Krause Augustus, tailor, r 482 Dorchester
Krause George F., customs officer, 125 Visitation
Kreeft Archibald, sawmaker, 133 Chatham
Krieger Lewis, of Krieger & Wachtel, 194 St George
Krieger & Wachtel, dry goods, 5 Bleury
Kützing Mrs. Caroline, wid Charles, artificial flower maker, 24 St Alexis
Kyle Alexander, clerk, 142 Dalhousie
Kyle Archibald, plumber, 69 St Dominique
Kyle David, shoemaker, lane off 68 Dufresne
Kyle Henry, bookkeeper, bds 568 Lagauchetière
Kyle James, jun., grocer, 75 Wellington
Kyle James, store yard, 90 Prince
Kyle Mrs. M., wid W., boarding house, 88 Prince
Kyle Robert, confectioner, 37 Campeau
Kyle William, jail guard, 38 Kent
Kylie Richard, laborer, 139 College
Kyte Charles, 20 Plateau
Kyte Robert, 52 Chenneville
Kyte Stephen, printer, 20 Plateau
Labadie Charles, laborer, 252 Seigneurs
Labadie Edouard, joiner, Turgeon, Coteau Augustin
Labadie George, shoemaker, 160 Beaudry
Labadie Henri Adolphe, M.D., 6 Little James, bds 80 St Gabriel
LABADIE J. A. & J. E. O., notaries, 6 Little St James
Labadie Joseph A., of J. A. & J. E. O. Labadie, bds 80 St Gabriel
Labadie Joseph E. O., of J. A. & J. E. O. Labadie, 28 St Antoine
Labadie Olivier, carpenter, 87 Beaudry
LA BANQUE JACQUES CARTIER, Henry Cotté, cashier, 49 Gt St James
Labbé Augustin, shipcarpenter, 46 St Martin
Labbé François, carpenter, 13 St François
Labbé François, carpenter, 118 St Félix
Labbé Joseph, cracker maker, 13 Sanguinet
Labbé Mrs. M., wid Joseph, dressmaker, r 10[illegible] Hubert
Labbé Mrs. Philomène, wid Pierre, r 131 St Bonaventure
Labbé Pierre, freight agent, 309 Commissioners, h 102 St Elizabeth
Labbé Pierre, sen., tin roofer, 108 St Elizabeth

BALTZLY'S PHOTOGRAPH GALLERY, 372 Notre Dame St., is newly fitted

CAMPBELL & CO., CARPET, OIL CLOTH & CURTAIN WAREHOUSE, 208 & 210 McGILL ST.

don Js, currier, St Philippe, Tannery west
elle Antoine, laborer, n 92 George Hypolite, St J. Bte. village
elle Antoine, mason, 299 St Dominique
elle Antoine, trader, 8 Smallwood
elle Césaire, shoemaker, 448 Jacques Cartier
elle Charles, cabinetmaker, 85 St Christophe
elle Charles, furrier, r 154 German
elle Charles, laborer, 9 Jacques Cartier
elle Charles, laborer, 216 Panet
elle Charles, laborer, 281 St Dominique
elle Charles, mason, n 197 St Dominique, St J. Bte. village
elle Charles, saloon, 627 St Catherine
elle Edouard, storeman, 32 St Félix
elle Eloi, cabinetmaker, r 154 German
elle F. X., stonecutter, 23 Picard lane
elle Félix, laborer, 283 Mignonne
elle Félix, tanner, 50 Mountain
elle François, carter, 122 Amherst
elle François, laborer, r 12 Rolland lane,
elle François, shoemaker, 587 St Mary
elle François Xavier, laborer. 105 Panet
elle H., of Archer, Labelle & Co., 301 Dorchester
elle Isidore, shoemaker, 134 Durham
BELLE JACQUES, hotel, 179 St Dominique
elle Jean, laborer, 281 St Dominique
elle Jean Baptiste, 204 German
elle Jean Bte., coffinmaker, 170 Dorchester
elle Jean Bte., of Lamarre & Labelle, 87 Notre Dame
elle Jean Bte., organist, 75 Sanguinet
elle Jean Baptiste, shoemaker, 468 St Dominique
elle Jean Baptiste, tanner, 45 St Antoine
elle Joseph, clerk, 557 St Mary
elle Joseph, laborer, 220 Dorchester
elle Joseph, laborer, n 124 George Hypolite, St J. Bte. village
elle Joseph, laborer, 148 Kempt
elle Joseph, painter, 64 Beaudry
elle Joseph, sawyer, 83 Chatham
elle Joseph, shoemaker, 607 St Lawrence
elle Joseph, stevedore, n 33 St Urbain
elle Joseph, trader, 13 Desalaberry
elle L. Octave stonecutter, 169 St André
elle Louis, carter, 214 Mignonne
elle Louis, clerk, 33 German
elle Louis, sawyer, 485 Ontario
elle Louis, tinsmith, 156 St Mary
elle Maurice, gingerbeer, 575 St Lawrence
elle Maurice, shoemaker, 506 St Dominique
elle Moïse, laborer, Côte St Louis
elle Mrs. Elizabeth, wid Joseph, 97 Mignonne
elle Mrs. Marguerite, wid Hubert, 2 Clark, St J. Bte. village
elle Mrs. Marie Anne, wid Pierre, furniture re, 126 St Lawrence
elle Mrs. Sophie, wid Charles, 43 Beaudry
elle Octave, laborer, 67 St Dominique, St Bte. village
Labelle Octave, laborer, 172 St Dominique
Labelle Olivier, shoemaker, 248 Jacques Cartier
Labelle Onésime, shoemaker, 105 Panet
Labelle Ovide, shoemaker, 365 St Lawrence
Labelle P. E., of Dupuis & Labelle, 64 Notre Dame
Labelle Paul, carter, 351 Jacques Cartier
Labelle Paul, laborer, 303 Beaudry
Labelle Paul, shoemaker, 162 St André
Labelle Pierre, furniture, 126 St Lawrence
Labelle Pierre, hotel, 200 St Lawrence
Labelle Pierre, hotelkeeper, Côte St Catherine
Labelle Pierre, laborer, r 80 George Hypolite, St J. Bte. village
Labelle Régis, lumber merchant, 470 St Joseph
Labelle Régis, shoemaker, 94 George Hypolite, St J. Bte. village
Labelle Sévère, merchant, 409 Lagauchetière,
Labelle Stanislas, baggageman, G. T. R., 8 School house
Labelle Timothé, carter, Côte St Louis
Labelle Toussaint, gingerbeer manufacturer, 505 St Catherine
Labelle Toussaint, joiner, 739 St Joseph
Labelle Vital, printer, 131 Wolfe
Laberge Ambroise, 72 St Denis
Laberge Antoine, laborer, 42 St Christophe
Laberge Augustin, of Laberge & Bertrand, 22 St Elizabeth
LABERGE & BERTRAND, builders and contractors, 64 St Louis, h 188 St Denis
Laberge Camile, shoemaker, 79 Campeau
Laberge François., stonecutter, 202 Jacques Cartier
Laberge François, stonecutter, 143 Wolfe
Laberge Jean Baptiste, laborer, Côte St Louis
Laberge Léon, carpenter, 131 Dorchester
Laberge Louis, dry goods, 163 St Paul
Laberge Louis, shoemaker, 75 Visitation
Laberge Lucius, clerk, 42 St Christophe
Laberge Michel, saloon, 147 Seigneurs
Laberge Mrs. Julie, wid François, 240 Amherst
Laberge Philippe, shoemaker, 171 Beaudry
Laberge Pierre, saloon, 71 St Paul
Labine George, broommaker, 99 Dufresne
Labine Gilbert, broommaker, 102 Dufresne
Labine Jean, laborer, 102 Dufresne
LABINE JULES, dry goods, 166 Notre Dame, h 63 Vitré
Labonté David, axemaker, St Marguerite, Tannery west
LABONTÉ DAVID, tailor and outfitter, 256 St Joseph
Labonté Edouard, shipcarpenter, Marlborough, Hochelaga
Labonté François, laborer, 15 Mondelet
Labonté Hubert, laborer, 118 St Martin
Labonté Jean Bte., laborer, 97 St Martin
Labonté Jean Bte., shoemaker, Leduc lane, off 235 St Dominique
Labonté Joseph, axemaker, St Marguerite, Tannery west

. BALTZLY'S PHOTOGRAPHIC GALLERY, 372 NOTRE DAME STREET.

R. CAMPBELL & CO., CARPET, OIL CLOTH & CURTAIN WAREHOUSE, 208 & 210 McGILL

Labonté Joseph, carter, 138 Wolfe
LABONTÉ LOUIS, clerk, 100 St Constant
Labonté Louis, collector, 150 Wolfe
Labonté Louis, jun, shipcarpenter, Hochelaga
Labonté Louis,sen., shipcarpenter,Marlborough, Hochelaga
Labonté Magloire, laborer, 6 Mount Royal, St J. Bte. village
Labonté Michel, trader, Workman, Coteau St Augustin
Labonté Mrs. Pauline, wid Joseph, r 11 Dorchester
Labonté Olivier, groceries, St Philippe, Tannery west
Labonté Pierre, watchman, 20 William
Labossière Calixte. saddler, 2 Campeau
Labossière Cléophas, shoemaker, 70 Cadieux, St J. Bte. village
Labossière Flavien, brewer, 10 Jacques Cartier
Labossière François Xavier, painter, 68 Cadieux, St J. Bte. village
Labossière Joseph, shoemaker, Côte St Louis
Labossière Prospère, policeman, 21 Rose
Labranche David, laborer, 677 St Lawrence
Labranche David, nailer, 8 Poële lane
Labranche David, tinsmith, 518 St Dominique
Labranche Jacques O., notary, 156 Aqueduct
LABRANCHE JOSEPH, brushmaker, 195 Jacques Cartier
Labranche Joseph, carter, r 94 Amherst
Labranche Louis, 224 Aqueduct
Labranche Thomas, laborer, 293 Beaudry
Labrèche J. Bte., laborer, 42 Shannon
Labrèche François, nailmaker, 104 St Martin
Labrèche Jean Bte., nailmaker, St Marguerite, Tannery west
Labrèche Mrs. Victoria, wid Louis, 27 Chaboillez
Labrèche Ovide, nailmaker, 14 St Martin
Labrèche Pierre, trader, 132 Beaudry
Labrecque Anselme, grocer, 29 Picard lane
Labrecque Charles, tinsmith, 98 Jacques Cartier
Labrecque François Xavier, joiner,217 St Dominique
Labrecque Gonzalve, laborer, 403 Jacques Cartier
Labrecque Jean, joiner, 62 Panet
Labrecque Léon, painter, r 12 Little St Antoine
LABRECQUE & MATURIN, merchant tailors and clothiers, 15 St Lawrence
Labrecque N. Z., bookkeeper, 189 Sanguinet
Labrecque Octave, of Labrecque & Maturin, bds 15 St Lawrence
Labrecque Onésime, joiner, 191 Sanguinet
Labrecque Pierre, grocer, 189 Sanguinet
Labrèque Antoine, gardener, 68 St Félix
Labrèque Louis, nailmaker, St Emélie, Coteau St Augustin
Labrie Joseph, mason, 83 Seaton
Lacaille Charles, of Villeneuve & Lacaille, 156 St Elizabeth
Lacaille Isaac, baker, 15 Metcalf lane
Lacaille Louis, laborer, 579 St Bonaventure
Lacaille Mrs. Adelaide, wid Dominique, 1
Panet
Lacan Pierre, mason, 98 Amherst
LACAN REV. J., St James R. C. church,
St Catherine
Lacas François Xavier, joiner, 137 St Do
nique, St J. Bte. village
Lacas Mrs. M., wid Joseph, 188 Jacques Car
Lacas Ovide, tailor, 186 Amherst
Lacas Pierre, carter, 33 Cadieux, St J. B
village
Lacas Pierre, shoemaker, 11 Marie Anne, St
Bte. village
Lacas Simon, 229 Jacques Cartier
Lacasse Benjamin, laborer, r 6 St Constant
Lacasse Benjamin, laborer, 10 Contant
Lacasse Calixte, shoemaker, Turgeon, Co
St Augustin
Lacasse Dominique, laborer, 270 Sanguinet
Lacasse Félix, laborer, lane off Lusignan
Lacasse Magloire, tobacconist, r 26 Dufresne
Lacasse Mrs. Angélique, laundress, r 233
Constant
Lacasse Romual, carpenter, 189 Beaudry
Lacasse Zotique, butcher, 22 Lafontaine
Lacelle Arsène, mason, r 5 Vallée
Lacelle Cyprien, laborer, r 164 German
Lacelle Louis, laborer, 146 Amherst
Lachaine Antoine, laborer, Lemaire, Tann
west
Lachaine François Xavier, laborer, St Hu
Tannery west
Lachance André, stonecutter, r 621 St La
rence
Lachance Charles, laborer, 113 St Martin
Lachance Ferdinand, laborer, Côte St Paul
Lachance Isidore, carpenter and joiner,
St Joseph
Lachance Joseph, carter, 178 Beaudry
Lachance Joseph, clerk, 124 Wolfe
Lachance Louis, blacksmith, Fulford
Lachance Olivier, laborer, 27 Vallée
Lachance William, carriagemaker, 170 Mu
Lachapelle Albert, laborer, Lemaire, Tann
west
Lachapelle André, dealer, 43 St Law
market, h 154 St Dominique
Lachapelle André, shoemaker, 67 Seaton
Lachapelle Bazile, beadle, Long Point
Lachapelle Charles, carter, St Augustin, Co
St Augustin
Lachapelle Charles, sodawater maker, 18
ham
Lachapelle Félix, trader, r 36 Mignonne
Lachapelle François, laborer, r 20 Mignonne
Lachapelle François, laborer, 219 St Urbain
Lachapelle François Xavier, trader,109 St La
rence, St J. Bte. village
Lachapelle Jacob, farmer, Long Point
Lachapelle Janotte, laborer, r 169 Sangui

BALTZLY'S PORTRAITURE, AT 372 NOTRE DAME STREET, IS VERY F

CAMPBELL & CO., CARPET, OIL CLOTH & CURTAIN WAREHOUSE, 208 & 210 McGILL ST.

chapelle Janvier, laborer, Long Point
chapelle Jean Bte., joiner, Long Point
chapelle Joseph, blacksmith, 30 Brock
chapelle Joseph, cabinetmaker, 50 Labelle
chapelle Joseph, carpenter, 10 Cadieux, St J. Bte. village
chapelle Joseph, carter, 365 Jacques Cartier
chapelle Joseph, laborer, r 170 Visitation
chapelle Jules, joiner, Long Point
chapelle L., blacksmith, 114 Lagauchetière
chapelle Louis, laborer, Long Point
chapelle Louis, shoemaker, r 86 St Constant
chapelle Merarcelle, joiner, Long Point
chapelle Michel, baker, 118 Dufresne
chapelle Michel, carter, 43 Labelle
chapelle Mrs. E., wid Louis, 359 Mignonne
chapelle Mrs. Olympe, wid Joseph, 64 Amherst
chapelle Noël, joiner, 84 Dorchester
chapelle Pierre, shoemaker, r 129 Wolfe
chapelle Toussaint, baker, 29 Mondelet
chapelle Vincent, carter, 107 Jacques Cartier
chine Canal office, engineer department, Mill
chine Canal Toll office, Mill
key Mrs., wid P., laundress, 16 St Sophie
kie James, confectioner, 146 St Maurice
loche Isidore, joiner, 16 Seigneurs
ombe Edouard, tavernkeeper, 120 George
ypolite, St J. Bte. village
ombe Jacques, hotel, 62 Jacques Cartier sq
ombe Jean Bte., farmer, Côte des Neiges
ombe Joseph, tanner, Côte des Neiges
ombe Mrs., wid Pierre, boarding house, 7 t Claude
ombe Mrs. Amelia, wid Pierre, 19 Woodyard
ombe Pierre, miller, 166 Seigneurs
ombe Simon, gardener, Côte des Neiges

ACOMBRE & CLARKE'S FRENCH AND ENGLISH ACADEMY; YOUNG LADIES' ACADEMY, principal Mrs. O. H. E. Clarke—pupils received as boarders—30 St Denis; YOUNG GENTLEMEN'S ACADEMY, principals H. E. Clarke and Miss O. H. Y. Clarke—pupils received as boarders—32 St Denis

oste Adolphe, laborer, r 83 Ontario
oste Antoine, carter, St Augustin, Coteau t Augustin
oste Charles, trader, 111 Montcalm
oste Etienne, mason, 69 Papineau road
oste Eucher, laborer, r 83 Ontario
oste François, butcher, 34 Versailles
oste Joseph, printer, 249 St Urbain
COSTE JOSEPH C., advocate, 29 St Vinent, h 111 Montcalm
oste L. G., bookkeeper, 572 St Catherine
Lacoste Louis, trader, St Augustin, Coteau St Augustin
Lacour Joseph, laborer, 176 Dorchester
Lacourse Ambroise, clerk, 114 St Denis
Lacourse Joseph, laborer, 87 Visitation
Lacoursière D., blacksmith, 80 Jacques Cartier
Lacoursière François, trader, 177 Panet
Lacroix Alfred D., teacher, 53 Dufresne
Lacroix & Berger, carpenters, 105 St Louis
Lacroix Bruno, shoemaker, St Philippe, Tannery west
Lacroix Elie, laborer, Côte St Louis
Lacroix François, laborer, 17 Seigneurs
Lacroix Guillaume, quarryman, Côte St Louis
Lacroix Henri, customs officer, 107 Champ de Mars
Lacroix Hyacinthe, carpenter, St Joseph, Coteau St Augustin
Lacroix Hyacinthe, joiner, 245 Seigneurs
Lacroix J. C. H., 334 Sherbrooke
Lacroix Joseph, laborer, 667 St Lawrence
Lacroix Joseph, printer, 216 Aqueduct
Lacroix Joseph, shoemaker, 6 Dufresne
Lacroix Jules, carpenter, 334 St Catherine
Lacroix Louis, laborer, r 13 Cadieux, St J. Bte. village
Lacroix Ludger, shoemaker, r 248 Montcalm
Lacroix Marcien, carter, 7 Mondelet
Lacroix Marcien, laborer, r 40 St Constant
Lacroix Michel, laborer, r 40 St Constant
Lacroix Michel, laborer, St Henri, Coteau St Augustin
Lacroix Mrs. Marie, wid Félix, 598 St Joseph
Lacroix Mrs. Rose, wid Onésime, 62 Visitation
Lacroix Paul, moulder, 9 Mondelet
Lacroix Pierre, laborer, 119 College
Lacroix Pierre, of Lacroix & Berger, 162 St Constant
Lacy William, laborer, 194 Chatham
Ladébauche François, laborer, 31 Lagauchetière
LADIES BENEVOLENT INSTITUTION, Mrs. Geddes, 1st directress; Miss Evans, secretary; Mrs. Watson, matron; Miss Timmis, teacher, 31 Berthelet
LADIES OF THE SACRED HEART young ladies academy, boarding and day school, head establishment at Sault au Recollet, Sister Guimand, superior, Lagauchetière, head of Cotté
Ladouceur Bazile, joiner, 440 St Joseph
Ladouceur Gabriel, miller, 349 Wellington
Ladouceur Joseph, trader, r 23 Boyer lane
Ladouceur Mrs. C., wid E., r 81 Inspector
Ladouceur Toussaint, farmer, Côte St Luc
Ladouceur Toussaint, saloon, Côte St Luc
Ladrigan Mrs., dry goods, 543 St Mary
Ladurantaie F. X., laborer, r 94 Amherst
Ladurantaie Olivier, laborer, r 94 Amherst
LA FABRIQUE DE MONTRÉAL, E. A. Dubois, agent, 38 St Sulpice
Lafantaisie Maurice, laborer, 139 St Dominique, St J. Bte. village

372 NOTRE DAME STREET, BALTZLY'S PHOTOGRAPH ROOMS.

R. CAMPBELL & CO., CARPET, OIL CLOTH & CURTAIN WAREHOUSE, 208 & 210 McGILL ST.

Laferty Joseph, grocer, 2 St Bernard
Laferty Mrs. M., wid F. X., 168 Wolfe
Lafferty John, laborer, 22 St Sophie
Lafetière Joseph, joiner, 134 St Martin
LAFLAMME ALFRED, trunkmaker, 120 St Joseph
LAFLAMME EDMOND, lamps and paints, glazier, paperhanger and whitewasher, 99 St Joseph
Laflamme Edmond, painter, 53 Dupré lane
Laflamme François, carter, 91 Durham
Laflamme Godefroi, of R. & G. Laflamme, 996 St Catherine
Laflamme J. E. B., trader, St Philippe, Tannery west
Laflamme Jean Baptiste, clerk, 211 St Constant
Laflamme Joseph, boots and shoes, 46 Jacques Cartier sq
Laflamme Joseph, jun., tanner, r 228 St Lawrence
Laflamme Mrs. Adélaide, wid Toussaint, Côte St Louis
Laflamme Mrs. Marie, wid, midwife, 77 St Lawrence
Laflamme P. N., clerk, 182 Notre Dame
Laflamme Pierre, wheelwright, lane off 68 Dufresne
Laflamme R., Q.C., of R. & G. Laflamme, 48 St Denis
LAFLAMME R. & G., advocates, 54 Little St James
Laflamme Roch, bricklayer, 65 Dufresne
Lafleur Charles, carpenter, r 258 Montcalm
Lafleur Charles, joiner, 442 Jacques Cartier
Lafleur Charles, policeman, 329 St Catherine
Lafleur Clément, carpenter, 191 Craig
Lafleur Edward, notary, 414 Dorchester
Lafleur George, grocer, 341 Jacques Cartier
Lafleur Jacques, tinsmith, 85 Campeau
Lafleur Jean Baptiste, advocate, 76 St Lawrence, St J. Bte. village
Lafleur Jean Baptiste, carter, 61 Seaton
Lafleur Jean Baptiste, sen., 76 St Lawrence, St J. Bte. village
Lafleur John, butcher, 97 Durham
Lafleur Joseph, butcher, 341 Jacques Cartier
Lafleur Joseph, carpenter, r 252 Montcalm
Lafleur Joseph, joiner, Leduc lane, off 235 St Dominique
Lafleur Joseph, laborer, r 47 St Mary
Lafleur Joseph, millwright, 140 St Martin
Lafleur Joseph, stonecutter, 209 Lagauchetière
Lafleur Joseph, stonecutter, 180 St Dominique
Lafleur Joseph, tailor, 304 St Joseph
Lafleur Julien, stonecutter, 179 German
Lafleur Léon, carpenter, Josephine lane
Lafleur Louis, laborer, Tannery west
Lafleur Marcel, sen., laborer, St Philippe, Tannery west
Lafleur Nicholas, laborer, St Philippe, Tannery west
Lafleur Pierre, laborer, Bourget, Coteau St Augustin
Lafleur Pierre, mason, 9 Grothé
LAFLEUR REV. THÉODORE, 390 Dorchester
Lafleur Xavier, policeman, 283 St Catherine
Lafon Vincent, detective, r 18 St Constant
Lafond Alphonse, farmer, Petite Côte
Lafond Antoine, farmer, Petite Côte
Lafond Charles, laborer, wheelhouse, waterworks, Tannery west
Lafond Charles, painter, 12 St Margaret
Lafond Félix, tanner, 317 Seigneurs
Lafond Frédéric, farmer, Long Point
LAFOND J. E., exchange broker, 329 Notre Dame, h 49 City Councillors
Lafond Joseph, jun., farmer, Petite Côte
Lafond Joseph, sen., farmer, Petite Côte
Lafond Roch, farmer, Petite Côte
Lafond Stanislas, plumber, 46 Labelle
Lafontaine Abraham, carter, 366 St Catherine
Lafontaine Clodomir, turner, 347 Jacques Cartier
Lafontaine Clovis, sculptor, 349 Jacques Cartier
Lafontaine & Dorion, bailiffs, 35 St Vincent
Lafontaine Hubert S., engineer, 28 Seigneurs
Lafontaine Joseph, dry goods, 21 Mountain
Lafontaine Léandre, clerk, 50 St David lane
Lafontaine Léon, shoemaker, r 216 College
Lafontaine Napoléon, of Lafontaine & Dorion, 35 St Vincent
Lafontaine William, carter, 151 Barré
Laforat Louis, laborer, 7 Woodyard
Laforce Ambroise, carter, 185 Aqueduct
Laforce Auguste, of Laurent, Laforce & Co., 9 Berri
Laforce Hypolite, storeman, 62 Chaboillez
Laforce Michel, butcher, 245 Visitation
Laforce Michel, carter, 119 Barré
Laforce Mrs. A., wid Paul, 9 St Lawrence, St J. Bte. village
Laforce Mrs. H., wid F. X., boardinghouse, 9 Notre Dame
Laforce Mrs. M., wid Joseph, 26 Farm
Laforest Fabien, blacksmith, 445 St Joseph
Laforest Fabien, blacksmith, 28 Versailles
Laforest Félix, plasterer, r 108 St Lawrence, St J. Bte. village
Laforest François, laborer, r 108 St Lawrence, St J. Bte. village
Laforest Jean Baptiste, butcher, 58 Bonsecours market, h 98 Beaudry
Laforest Octave, fish dealer, 67 Campeau
Laforêt Albert, grocer, 13 Woodyard
Lafortune François Xavier, engineer, St Roch de Lima, Coteau St Augustin
Lafortune Mrs. E., wid Ambroise, 520 St Maria
Laframboise Baptiste, laborer, 124 Amherst
Laframboise Guillaume, laborer, 258 Sanguinet
LAFRAMBOISE HON. MAURICE, advocate, 32 Little St James, h 85 Union av
Laframboise Stanislas, laborer, Basin

Excellent Photographs of Children at 372 Notre Dame St., by B. F. BALTIL

CAMPBELL & CO., CARPET, OIL CLOTH & CURTAIN WAREHOUSE, 208 & 210 McGILL ST.

France Antoine, carter, 284 Amherst
France François Xavier, laborer, Bourget, Coteau St Augustin
France Louis, shoemaker, 213 College
France Oscar, bailiff, 60½ St Antoine
France Pierre, springmaker, 146 St Dominique
France Toussaint, carter, 171 Montcalm
Franchise Charles, sawyer, 12 Joachim lane
Franchise Joseph, laborer, 17 Joachim lane
Franchise Joseph, laborer, lane off 16 Dufresne
Franchise Louis, joiner, 240 Jacques Cartier
Franchise Louis, joiner, 151 Wolfe
Franchise Louis, sawyer, r 94 Amherst
Franchise Toussaint, butcher, 293 St Catherine
LAFRENAYE & ARMSTRONG, advocates, 10 St Lambert
Lafrenaye Pierre R., of Lafrenaye & Armstrong, bds St Lawrence hall, 31 Gt St James
Lafrenière Adolphe, tobacconist, 170 Notre Dame
Lafrenière Cyprien, tobacconist, 202 St Paul, h 35 Desalaberry
Lafrenière François, laborer, 26 Desalaberry
Lafrenière Joseph, boot and shoe maker, r 53 Voltigeurs
Lafrenière Joseph O., of Lafrenière & St Onge, 31 St Elizabeth
Lafrenière Miss Séraphine, boarding house, 48 Sanguinet
Lafrenière Mrs. Angèle, wid Léon, 117 Seaton
Lafrenière Narcisse, jun., saddler, r 14 Desalaberry
Lafrenière Narcisse, sen., saddler, r 14 Desalaberry
LAFRENIERE & ST. ONGE, flour and grain merchants, 291 and 293 Commissioners
Lafrenière George, joiner, St Henri, Tannery west
Lafricain Edouard, shoemaker, 26 St Louis
Lafricain George, of Burland, Lafricain & Co., 32 German
Lafricain Jean Bte., cooper, 175 Montcalm
Lafricain John, cooper, 42 St Louis
Lafricain Louis, 62 St Louis
Lafricain Mrs. Ann, wid Etienne, 42 St Louis
Lafricain Mrs. Mathilde, wid Joseph, 10 Wolfe
Lafricain Mrs. S., wid J. E., laundress, 152 Amherst
Lafricain Octave, cooper, 35 Wolfe
Lafricain T., of J. Beaudry & Co., 178 St Denis
Lagacé Pierre, laborer, 40 Desalaberry
Lagarde Antoine, laborer, 29 Woodyard
Lagarde Antoine, shoemaker, 34 George Hypolite, St J. Bte. village
LAGARDE JOSEPH, nail manufacturer, 733 and 735 St Joseph
Lagarde Joseph, saloon, Fulford
Lagarde Joseph C., printer, 242 Jacques Cartier
Lagarde Laurent, laborer, 48 Mignonne
Lagarde Léon, shoemaker, n 58 Cadieux, St J Bte. village
Lagarde Miss Catherine, seamstress, 17 Cemetery
Lagarde Paul, grocer, 195 Murray
Lagarde Pierre, tavernkeeper, 79 Barré
Lagarde Trefflé, stonecutter, 24 Lafontaine
Lagaré Jean Baptiste, blacksmith, Lemaire Tannery west
Lagassé Charles, joiner, 71 Vitré
Lagassé Fabien, painter, Lemaire, Tannery west
Lagassé Franç., joiner, St Henri, Tannery west
Lagassé Jean Bte., laborer, Coteau St Augustin
Lagassé Joseph, laborer, 251 Sanguinet
Lagassé Julien, sawyer, 348 Seigneurs
Lagassé Maxime, laborer, St Marguerite, Tannery west
Lagassé Octave, joiner, 71 Vitré
Lagassé Pierre, laborer, 88 Sydenham
Lagassé Zéphirin, baker, St Henri, Coteau St Augustin
LAGGATT HENRY, jeweller and goldsmith, 122 Notre Dame cor Claude
Lagnan Mrs. C., wid Jean Baptiste, 522 St Bonaventure
Lagrandeur Joseph, carpenter, lane off 35 Dufresne
Lagrenade Etienne, trader, 338 Visitation
Lagrenade Louis, laborer, 223 Beaudry
Laguette Mrs. Emilie, wid Charles, seamstress, 93 Versailles
Lagy Thomas, laborer, opp 42 Jurors
Lahaie Hyacinthe, carpenter, 46 Lusignan
Lahaie Léon, cabinetmaker, 99 Durham
Lahaise François, jun., 220 Craig
Lahaise François, sen., r 66 Montcalm
Lahaye Antoine, carter, 11 St Jean Baptiste, St J. Bte. village
Lahaye Louis, shoemaker, 290 German
Lahaye Louis, shoemaker, 76 Sydenham
Lahaye Onesime, carter, St Henri, Tannery west
Lahaye Venance, carter, Bethune, Tannery west
Lahouillé François Xavier, shoemaker, St Augustin, Coteau St Augustin
Laidlaw John, clerk, 200 St George
LAIDLAW, MIDDLETON & CO., commission merchants, 4 St Nicholas
Laidlaw William, farmer, Hochelaga
LAING & COUPER, provision and commission merchants, 377 Commissioners
Laing George, carpenter, 291 St Joseph
Laing John, cooper, bds 88 Prince
Laing M., of Laing & Cooper, 1038 St Catherine
Lajambe Joseph, laborer, St Augustin, Coteau St Augustin
Lajeunesse Amable, laborer, 20 St David lane
Lajeunesse Antoine, carter, Delisle, Coteau St Augustin
Lajeunesse Arsène, clerk, 6 Viger sq
Lajeunesse Edmond, laborer, Lemaire, Tannery west

PHOTOGRAPHS OF EVERY VARIETY, by B. F. BALTZLY, 372 Notre Dame St.

R. CAMPBELL & CO., CARPET, OIL CLOTH & CURTAIN WAREHOUSE, 208 & 210 McGILL ST.

Lajeunesse Eugène, shoemaker, 10 St Jean Bte., St J. Bte village
Lajeunesse Félix, saw filer, 212 St Lawrence
Lajeunesse François, laborer, r 68 Fullum
Lajeunesse François Xavier, carter, Turgeon, Coteau St Augustin
Lajeunesse Joseph, laborer, St Augustin, Coteau St Augustin
Lajeunesse Joseph, laborer, 65 St Christophe
Lajeunesse Joseph, shoemaker, r 37 Labelle
Lajeunesse Joseph, tinsmith, r 170 Montcalm
Lajeunesse Mrs. Marguerite, wid C., laundress, 39 Labelle
Lajoie Auguste, shoemaker, 120 St Maurice
Lajoie Etienne, contractor, 67 St Philip
Lajoie François, laborer, 302 Jacques Cartier
Lajoie Frédéric, laborer, 63 St Ignace
Lajoie Jean Bte., messenger, Côte St Louis
Lajoie Joseph L., bookkeeper, 30 St Louis
Lajoie Léandre, laborer, 102 Sydenham
Lajoie Louis, laborer, 164 St Mary
Lajoie Michel, tinsmith, 565 St Catherine
Lajoie Moïse, coppersmith, 23 Busby lane
Lalande Alexis, butcher, 311 St Lawrence
Lalande Godfroi, trader, 371 Jacques Cartier
Lalande Israël, joiner, Desrivières
Lalande Michel, quarryman, Côte St Louis
Laliberté Alphonse, moulder, 143 Aqueduct
Laliberté Amable, laborer, 148 Amherst
Laliberté Clovis, shoemaker, 21 Campeau
LALIBERTÉ FLAVIEN, innkeeper, 10 and 14 Papineau sq
Laliberté Joseph, laborer, 81 Durham
Laliberté Narcisse, laborer, r 28 Visitation
Laliberté Ovide, printer, 17 St Alexander
Lalionde Antoine, carter, 173 St Maurice
Lallemand Alexandre, carter, 7 Rolland lane
Lallemand Edouard, carter, 101 Mountain
Lalley Mrs., laundress, 34 Devienne
Lalonde Alexis, butcher, 2 St Lawrence market, h 311 St Lawrence
Lalonde A. D., confectioner, 22 Wolfe
Lalonde Ansel., nail maker, r 24 St David lane
Lalonde Baptiste, carpenter, Island
Lalonde Baptiste, laborer, 159 Richardson
Lalonde Bénonie, navigator, 24 St Félix
Lalonde Charles, carpenter, 26 Versailles
Lalonde Charles F., nail maker, 64 St Martin
Lalonde Félix, shoemaker, St Henri, Tannery west
Lalonde Joseph, laborer, 104 Inspector
Lalonde Joseph, laborer, 446 Jacques Cartier
LALONDE N. C., photographer, 18 St Lawrence
LALONDE & VALADE, Railway hotel, 45 Chaboillez sq
Lalonde Wilfrid, shoemaker, 248 Amherst
Lalonde Xavier, laborer, 40 St Bonaventure
Lalonge Pierre, laborer, r 79 Vitré
Lalonger Gilbert, shoemaker, 19 St Henry
Lalonger Théophile, grocer, St Philippe, Tannery west
Lalumière Alphonse, laborer, 195 Craig
Lalumière Ambroise, laborer, 13 Jacques Cartier
Lalumière Jean Bte., butcher, 33 Versailles
Lalumière Louis, carter, 61 Beaudry
Lalumière Louis, laborer, 170 Centre
Lalumière Narcisse, carter, 20 Canning
Lamagdeleine Gabriel, brakeman, 25 Mountain
Lamalice Joseph, butcher, 320 Visitation
Lamarche Amédé, clerk, 207 Craig
Lamarche Antoine, policeman, 57 Seaton
Lamarche Félix, carter, Côte St Louis
Lamarche François Xavier, clerk, 173 Lagauchetière
Lamarche François Xavier, joiner, Lemaire, Tannery west
LAMARCHE L. E., groceries, wines and liquors, 499 Craig
Lamarche Miss Aurélie, Côte St Louis
Lamarche Mrs. Charlotte, wid Pierre, 4 St Sophie
Lamarche Mrs. Marie Louise, wid Edouard, r Marguerite, Tannery west
Lamarche Mrs. Mary, wid Joseph, r 409 St Mary
Lamarche Narcisse, carpenter, 105 St Martin
Lamarche Pierre, carter, Côte St Louis
LAMARCHE REV. G., Bishop's palace, Cemetery
Lamarre H., of Lamarre & Labelle, 87 Notre Dame
Lamarre Jean Bte., clerk, 177 Sanguinet
LAMARRE & LABELLE, dry goods, 85 Notre Dame
Lamarre Nazaire, clerk, 178 St Constant
Lamb Benjamin, butcher, 249 St Joseph
Lamb George, clerk, 194 Amherst
Lamb James, storeman, 56 Prince
Lamb John, of Colson, Lamb & Co., 365 Mountain
Lamb Mrs. Catherine, wid Michael, 56 Prince
LAMB THOMAS, baker and grocer, 385 St Mary
Lambe Benjamin, teacher, Côte St Louis
LAMBE W B., advocate, 59 Great St James, h 104 St Alexander
Lambert Désiré, blacksmith, 55 Versailles
Lambert Edmond, clerk, 252 Mignonne
Lambert Gervais, carter, 75 St Charles Borromée
Lambert John, carter, 275 Sanguinet
Lambert John R., storeman, 38 Kent
Lambert Joseph, carpenter, 312 Jacques Cartier
Lambert Louis, carpenter, 242 St Constant
Lambert Louis, laborer, 108 Amherst
Lambert Mrs. Susan, wid Ebener, laundress, 7 St George
Lambert Rémi, joiner, 146 Wolfe
Lambly Henry, fireman, 89 Canning
Lamère Charles, joiner, 128 Cadieux
LAMÈRE J. B., agent Richelieu Navigation Co., 201 Commissioners, h 19 Berri. *See Advertisement Richelieu Navigation Company*

BALTZLY'S PHOTOGRAPHS, AT 372 NOTRE DAME STREET, ARE

CAMPBELL & CO., CARPET, OIL CLOTH & CURTAIN WAREHOUSE, 208 & 210 McGILL ST.

mère Joseph, policeman, 231 Mignonne
mère Joseph Emanuel, customs clerk, 525 St Catherine
mère Narcisse, brickmaker, 96 George Hypolite, St J. Bte. village
mère Noé, sawyer, 353 Wellington
mère Toussaint, grocer, 477 Ontario
mère William, carpenter, 109 Centre
messe Joseph, laborer, 14 Emery
mien John, laborer, 136 Duke
MINERVE, daily, tri-weekly, and weekly; annual subscription for daily $6, for tri-weekly $4, for weekly $2; Duvernay Frères, publishers and printers, 16 St Vincent
montagne Alfred, joiner, 93 Mignonne
montagne Alfred, joiner, 228 Mignonne
montagne Antoine, joiner, 192 Montcalm
montagne Auguste, water works, 468 St Catherine
montagne B., contractor, 138 St Denis
montagne Bélonl, shoemaker, 91 St André
montagne Benj., carpenter, 186 St Constant
montagne Bruno, laborer, Workman, Coteau St Augustin n tollgate
MONTAGNE C. H., notary, 50 St Gabriel, h 100 St Elizabeth
montagne Charles, carpenter, 190 Beaudry
montagne Frs. Xavier, brakeman, Workman, Coteau St Augustin
montagne Hector, of Jacques & Lamontagne, nds Jacques Cartier hotel
montagne Hypolite, laborer, St Philippe, Tannery west
montagne J. W., tailor, 628 St Catherine
montagne Jean Bte., carter, 47 St Dominique, St J. Bte. village
montagne Jean Bte., grain dealer, 8 Bonsecours market, h 200 Sanguinet
montagne Jean Bte., laborer, 306 Mignonne
montagne Jérémie, trader, 262 Visitation
montagne Joseph, carpenter, n 2 Mignonne
montagne Joseph, laborer, r 188 St Constant
montagne Joseph, stonecutter, 37 St André
montagne L. & O., stoneyard, 205 St Elizabeth
montagne Louis, clerk, 15 St Charles Borromée
montagne Louis, contractor, 115 St Lawrence, St J Bte. village
montagne Louis, foreman, 4 Mount Royal, St J. Bte. village
montagne Louis, shoemaker, 212 St Charles Borromée
montagne Miss Céleste, seamstress, Coteau St Augustin
montagne Mrs. Sarah, wid Joseph, 15 St Charles Borromée
montagne Pierre, clerk, 75 Durham
montagne William, cabinetmaker, 244 Sanguinet
mort Antoine, shoemaker, St Marguerite, Tannery west
Lamothe Antoine, sawyer, r 68 Sydenham
Lamothe Célestin, laborer, Côte St Louis
Lamothe Guillaume, 94 Champ de Mars
Lamothe Joseph, laborer, 257 Seigneurs
Lamothe Mrs. Adeline, wid Thomas, r 27 St Elizabeth
Lamothe Paul, carpenter, 109 Richmond
Lamothe Philias N., accountant, 161 Sanguinet
Lamothe Pierre, notary, 34 Little St James, h 334 Craig
Lamothe Théophile, paper ruler, 253 St Lawrence
Lamothe Victor, laborer, 316 Fullum
Lamouche Alexander, cabinetmaker, 11 Victoria sq
Lamouche Emile, farmer, Côte des Neiges
Lamouche Joseph, carter, Leduc lane, off 235 St Dominique
Lamouche Mrs. Julie, wid Alexander, 9 Victoria sq
Lamouche Narcisse, carter, 43 St Dominique, St J. Bte. village
Lamouche Thomas, stonecutter, 274 Sanguinet
Lamoureux Alfred, carpenter, 29 St Adolphus
Lamoureux Amédée, contractor, 130 Wolfe
Lamoureux Antoine, quarryman, Côte St Louis
Lamoureux Antoine, sawyer, 104 Durham
Lamoureux Charles, 5 St Charles Borromée
Lamoureux Charles, carter, 304 Beaudry
Lamoureux Charles, clerk, 65 St Mary
Lamoureux Charles, contractor, 130 Wolfe
Lamoureux Damase, contractor, 360 Dorchester
Lamoureux Edouard, policeman, 49 Seaton
Lamoureux Eugène, joiner, 152 Wolfe
Lamoureux François, clerk, 519 St Catherine
Lamoureux François, sawyer, 7 Bruchesi
Lamoureux François, trader, r 28 Visitation
Lamoureux Frs. X., quarryman, Côte St Louis
Lamoureux George, laborer, r 28 Visitation
Lamoureux Guillaume, carter, 44 Wolfe
Lamoureux Guillaume, laborer, 292 Visitation
Lamoureux Isaïe, laborer, r 120 St Lawrence, St J. Bte. village
Lamoureux Jacques, shoemaker, 88 Durham
Lamoureux Jean Bte., shoemaker, Côte St Louis
Lamoureux Joseph, carter, 164 Visitation
Lamoureux Joseph, trader, 274 St Constant
Lamoureux Julien, laborer, 31 St Philip
Lamoureux Léandre, joiner, 203 St Constant
Lamoureux Léon, carpenter, 17 Bruchesi
Lamoureux Louis, carter, 151 Barré
Lamoureux Louis, carter, 307 Beaudry
Lamoureux Louis, laborer, 136 St Martin
Lamoureux Miss, 145 St Dominique
Lamoureux Mrs., laundress, 64 Fullum
Lamoureux Mrs. Agathe, wid Edouard, 268 Visitation
Lamoureux Mrs. Constance, wid Fabien, 284 St Constant
Lamoureux Mrs. M., wid Joseph, 32 Visitation
Lamoureux Napoléon P., printer, 554 Lagauchetière

CHEAP AS ANY GOOD AND DURABLE PICTURES CAN BE TAKEN.

R. CAMPBELL & CO., CARPET, OIL CLOTH & CURTAIN WAREHOUSE, 208 & 210 McGILL

Lamoureux Narcisse, carter, 152 Beaudry
Lamoureux Narcisse, shoemaker, 88 Durham
Lamoureux Norbert, joiner, 203 St Elizabeth
Lamoureux Ovide, mason, 81 Seaton
Lamoureux Philios, laborer, 128 Dorchester
LAMOUREUX PIERRE, foreman job department at John Lovell's printing establishment, 554 Lagauchetière
Lamoureux Pierre, plasterer, 181 Dorchester
Lamoureux Placide, joiner, n 286 Montcalm
Lamoureux Théophile, carter, n 286 Montcalm
Lamoureux Ulric, carpenter, 92 Dorchester
Lamoureux Xavier, carpenter, n 2 Mignonne
Lamoureux Zéphérin, joiner, 17 Emery
Lampe Gottfried, dyer, 296 Notre Dame
Lampe Theodore, dyer, 560 Dorchester
Lamphear H. P., plumber, 22 St Lambert
LAMPLOUGH & CAMPBELL, opp 30 Fortification lane, cor St Lambert hill
Lamplough Henry T., of Lamplough & Campbell, St. Luc road, Côte des Neiges
Lampron Moïse, blacksmith, 22 Seigneurs
Lamuse Edouard, carter, 269 Sanguinet
Lamy Pierre, of Jolicœur & Lamy, 412 Lagauchetière
Lanaham William, boatman, 14 Durham
Lanaville Amable, joiner, 53 Seaton
LANCASHIRE FIRE AND LIFE INSURANCE CO., William Hobbs, general agent, 5 Place d'Armes
Lancey Charles, policeman, 48 Shaw
Lanciaux Adolphe, grocer, 245 St Dominique
Lanctot H., notary, 231 Notre Dame
Lanctot Hypolite, notary, 97 St Constant
Lanctot Jean Baptiste, clerk, 145 German
Lanctot Jean Baptiste, grocer, 68 Panet
Lanctot Jean Baptiste, grocer, 584 St Joseph
LANCTOT MÉDÉRIC, advocate, and editor of L'Indépendence Canadienne, 119 Champ de Mars
Lanctot Miss Julienne, milliner, 71 St Elizabeth
Lanctot Ovila, cabinetmaker, 268 St Joseph
Lanctot Philias, law student 97 St Constant
Lanctot Pierre Zéphérin, teacher, 25 Mondelet
Lander Charles, bootmaker, 24 Hermine
Lander William, cabinetmaker, 330 Seigneurs
Landerman Louis, carter, Brodie, Tannery west
Landerman Olivier, finisher, 211 Montcalm
Landerman Olivier, trader, 16 Bonsecours market, h 45 Mignonne
Landres James, laborer, 44 Fullum
Landreville Jean Bte., fruit store, 342 St Joseph
Landrie Maxime, shoemaker, r 83 St Dominique, St J. Bte village
Landry François Xavier, joiner, opp 132 George Hypolite, St J. Bte. village
Landry Louis, laborer, 374 Jacques Cartier
Landry Louis, laborer, 77 Wolfe
Landry Mrs. Mary, wid Olivier, 5 Grothé
Landry Mrs. Mathilde, wid Moïse, 114 Beaudry
Landry Nazaire, laborer, r 34 Cadieux, St J. Bte. village
LANE JOHN, deputy commissary general, Sherbrooke
Lane Mrs. Mary Ann, wid E., 293 Peel
Lane William, clerk, 106 Cadieux, St J. village
LANE WILLIAM, Liverpool house, 571 C
Lane William H., trader, St Rose de L Coteau St Augustin
Lang Richard, shoemaker, 480 St Dominique
Langan Felix, laborer, 430 St Patrick
Langborner Joseph, silver plater, Bourget, C teau St Augustin
Langevin, Alexandre, horse dealer, 419 Joseph
Langevin Damase, shoemaker, 86 George polite, St J. Bte. village
Langevin Dominique, laborer, Henri, Cotea Augustin
Langevin Dominique, printer, 79 St Bonaven
Langevin Joseph, saddler, 7 St Margaret
Langevin Joseph, tanner, St Marguerite, T nery west
Langevin Lacroix Alphonse, clerk, r 40 St C stant
Langevin Michel, laborer, 123 Richardson
Langford George C., clerk, 14 Bisson
LANGFORD JOHN, of Langford's advertis and publishing agency, 13 Place d'Armes
LANGFORD'S ADVERTISING AND PU LISHING AGENCY, Place d'Armes ch bers, 13 Place d'Armes
Langhoff Ernest, laborer, 88 St George
Langlais Henri, carpenter, St Marguerite, T nery west
LANGLANDS JAMES, coffee and spice mil 36 and 42 St Gabriel
Langley James, watchman, 78 St Bonaventu
Langlois Bruno, shoemaker, 179 Beaudry
Langlois Charles, carter, 88 Montcalm
Langlois & Co., dry goods, 319 St Joseph
Langlois dit Lachapelle Xavier, laborer, 5 Louis
Langlois François, laborer, 231 Aqueduct
Langlois François Xavier, photographer, Henri, Tannery west
Langlois Ludger, of Langlois & Co., 75 Bar
Langlois Mrs. Josephine, wid Alfred, 7 Grot
Langlois Mrs. Ledie, wid Hubert, tailoress, Lagauchetière
Langlois Pierre, grocer, 321 St Joseph
LANGLOIS REV. J. BTE., parish priest of Vincent de Paul, 85 Fullum
Langlois Théophile, carpenter, r 164 Amber
Langoff Charles, laborer, r 234 St Constant
Langtin Amable, barber, 23 Mountain
Langue Narcisse, mason, 5 Beaudry
Languedoc Alphonse, butcher, 21 St Anne market, h 34 Versailles
Languedoc Charles, trader, 13 Bonsecours market, h 111 Montcalm
Languedoc dit Lacoste Séraphin, butcher, St Antoine market, h 185 Richmond

B. F. BALTZLY, PHOTOGRAPHIC ARTIST, 372 NOTRE DAME STREET

CAMPBELL & CO., CARPET, OIL CLOTH & CURTAIN WAREHOUSE, 208 & 210 McGILL ST.

guedoc Eustache, butcher, 35 St Antoine
arket, h 185 Richmond
guedoc G. F., clerk, sheriff's office, h Côte
t Catherine
guedoc Pierre, laborer, 177 St Martin
guedoc Romuald, trader, 68 Campeau
ier Jean, trader, r 17 Campeau
igan Francis, grocer, 23 Richardson
nen John, laborer, 136 Duke
nen Thomas, stevedore, 92 Colborne
nielle Gilbert, joiner, 517 Rolland lane
non James, bricklayer, St Rose de Lima,
oteau St Augustin
ouette Edouard, cabinetmaker, 47 St An-
oine
ouette Jean Baptiste, sawyer, 480 William
ouette Joseph, farmer, Lower Lachine road
siaux Gilbert, saddler, 19 St Claude
thier Auguste, piano polisher, 32½ Visitation
thier François Xavier, clerk, 130 Fortifica-
on lane
thier Isaïe, shoemaker, 90 St Lawrence, h
t J. Bte. village
thier Mrs. Henriette, wid Antoine, 271
raig
tier Célestin, shoemaker, 3 Marie Anne, St
. Bte. village
tier Damase, laborer, 105 Cemetery
tier François O., engineer, 16 Dumarais
tier Isidore, bricklayer, r 45 George Hypo-
te, St J. Bte. village
TIER JOSEPH, baker, 379 Jacques Car-
r
tier Julien, laborer, 138 Barré
tier Théophile, shoemaker, 45 George Hy-
olite, St J. Bte. village
age Isaïe, nailer, 119 Murray
aime Léon, shoemaker, 253 St Catherine
are Joseph, carriagemaker, 260 St Cath-
rine
erle Mrs. Caroline, wid Pierre, r 45 St
ominique, St J. Bte. village
ham John, carpenter, 32 St Hypolite
hen William, carpenter, 199 St Urbain
ierre Adolphe, foreman, n 134 Durham
ierre Alphonse, clerk, 212 German
ierre André, of A. Lapierre & Fils, 116
emetery
ierre André, of André Lapierre & Fils, 14
. Elizabeth
ierre André, & Fils, boot and shoe makers,
36 St Paul
ierre Antoine, moulder, 116 Lagauchetière
ierre Barnard, laborer, 83 Versailles
ierre Charles, carter, 112 St André
ierre Charles, superintendent aqueduct, 319
Mary
IERRE DIT BARDET CHARLES, funeral
ter carrier, 172 St Lawrence
ierre Dr. Joseph A., apothecary, 72 St Law-
nce, St J. Bte. village
ierre Edouard, shoemaker, 83 Beaudry
Lapierre Eusèbe, carter, 125 St Maurice
Lapierre Ferdinand, pianomaker, 42 Little St James
LAPIERRE FRANÇOIS, blacksmith and horse shoer, 20 St George
Lapierre François, carter, 246 German
Lapierre François, carter, 3 Panthaléon, St J. Bte. village
Lapierre François, joiner, 77 Visitation
Lapierre François, shoemaker, 121 St Dominique, St J. Bte. village
Lapierre Gédéon, carter, 52 Cadieux, St J. Bte. village
Lapierre J., carpenter, r 82 St Antoine
Lapierre J. A., of A. Lapierre & Fils, 14 St Elizabeth
Lapierre Jacques, baker, 116 Lagauchetière
Lapierre Jean Baptiste, butcher, r 11 Rolland lane
Lapierre Jean Baptiste, carpenter, 179 St Charles Borromée
Lapierre Jean Baptiste, joiner, 255 St Bonaventure
Lapierre Jean Baptiste, jun., carter, Côte St Louis
Lapierre Jean Baptiste, laborer, Côte St Louis
Lapierre Jean Baptiste, laborer, 49 St Ignace
Lapierre Jean Baptiste, sen., carter, Côte St Louis
Lapierre Joseph, carter, 75 George Hypolite, St J. Bte. village
Lapierre Joseph, laborer, r 19 Cemetery
LAPIERRE JOSEPH, tinsmith, 53 Fullum
Lapierre Jules, shoemaker, St Dominique, St J. Bte. village
Lapierre Léon, laborer, Bourget, Coteau St Augustin
Lapierre Louis, bricklayer, Panthaléon, St J. Bte. village
Lapierre Louis, quarryman, Côte St Louis
Lapierre Louis, shoemaker, 125 St Mary
Lapierre Louis, tinsmith, 167 St Paul, bds 131 St Paul
Lapierre Louis L. B., shoemaker, 60 St Dominique
Lapierre Mrs. Adelaide, wid C., 77 Champ de Mars
Lapierre Mrs. Angélique, wid Antoine, 118 Lagauchetière
Lapierre Mrs. Elizabeth, wid Etienne, 245 St Constant
Lapierre Mrs. Esther, wid François Xavier, Côte St Louis
Lapierre Mrs. Pauline, wid Benjamin, Côte St Paul
Lapierre Oscar, shoemaker, 9 Dufresne
Lapierre Philias, customs officer, 214 McCord
Lapierre Pierre, farmer, Côte des Neiges
LAPIERRE REV. P. L., P.P., St Henri, Tannery west
Lapierre Séraphin, storeman, r 484 St Dominique

LTZLY'S Photographic Light, 372 Notre Dame, is one of the finest in the city.

R. CAMPBELL & CO., CARPET, OIL CLOTH & CURTAIN WAREHOUSE, 208 & 210 McGILL

Lapierre Toussaint, boots and shoes, 34 and 36 Jacques Cartier sq, h 205 German
Lapierre Toussaint, carter, 36 Durham
Lapierre Urgèle, shoemaker, 109 St Joseph
Lapierre Zéphire, boot and shoe manufacturer, 38 and 40 Jacques Cartier sq, h 372 Lagauchetière
Lapin Patrick, master carter, 204 McCord
Laplaine Damase, laborer, r 334 Montcalm
Laplaine Séraphin, shoemaker, Coteau St Pierre
Laplante Antoine, laborer, Hochelaga
Laplante Antoine, laborer, St Philippe, Tannery west
Laplante Edmond, clerk, 341 St Mary
Laplante Félix, cooper, Hochelaga
Laplante Isidore, saddler, 57 Lagauchetière
Laplante Jean Baptiste, carter, 109 Versailles
Laplante Jean Baptiste, laborer, 365 St Bonaventure
Laplante Jean Baptiste, of Plinguet & Laplante, 382 Lagauchetière
Laplante Joseph, innkeeper, St Rose de Lima, Coteau St Augustin
Laplante Michel, laborer, Hochelaga
Laplante Nicholas, laborer, Bourget, Coteau St Augustin
Laplante Philias, tailor, 208 German
Laplante Solomon, shoemaker, 233 St Hypolite
Lapointe Alexis, carter, r 90 George Hypolite, St J. Bte. village
Lapointe Alfred, shoemaker, St Marguerite, Tannery west
Lapointe Amable, shoemaker, Côte St Louis
Lapointe Charles, carriagemaker, 223 Aqueduct
Lapointe Côme, clerk, St Marguerite, Tannery west
Lapointe Edouard, clerk, bds 258 St Paul
Lapointe Ferdinand, joiner, 184 St Charles Boromée
Lapointe François, jun., joiner, r 576 St Bonaventure
Lapointe François, laborer, 356 Jacques Cartier
Lapointe François, sen., joiner, r 576 St Bonaventure
Lapointe François Audet, storeman, St Marguerite, Tannery west
Lapointe François Xavier, blacksmith, 108 St Dominique
Lapointe Hector, shoemaker, 28 Jurors
Lapointe Hyacinthe, carpenter, 9 Metcalf lane
Lapointe Jean Baptiste, policeman, r 306 Mignonne
Lapointe Joseph, gardener, Côte des Neiges
Lapointe Joseph, joiner, n 134 Durham
Lapointe Joseph, shoemaker, St Marguerite, Tannery west
Lapointe Joseph, stonecutter, 271 Sanguinet
Lapointe Joseph R., postmaster, Côte St Louis
Lapointe Laurent, carpenter, 124 George Hypolite, St J. Bte. village
Lapointe Louis, carpenter, 113 St George
Lapointe Louis, joiner, r 492 St Dominique
Lapointe Maxime, laborer, St Marguerite, Tannery west
Lapointe Michel, laborer, 163 Wolfe
Lapointe Miss, seamstress, 115 Sanguinet
Lapointe Miss Louise, dressmaker, 333 Mignonne
Lapointe Mrs., wid., 132 Visitation
Lapointe Mrs Adeline, wid Julien, n 151 Dominique, St J. Bte. village
Lapointe Mrs. Josephte, wid Jean, Workman, Coteau St Augustin
Lapointe Mrs. M., wid L., r 131 St Bonaventure
Lapointe Mrs. M., wid Louis, grocer, 31 Christophe
Lapointe Napoléon, laborer, Workman, Coteau St Augustin
Lapointe Nazaire, shoemaker, 445 Jacques Cartier
Lapointe Pascal, blacksmith, Côte St Paul
Lapointe Paul, carter, r 122 Wolfe
Lapointe Paul, storeman, 249 Sanguinet
Lapointe Pierre, agent, 72 Wolfe
Lapointe Pierre, joiner, 114 Wolfe
Lapointe Pierre, laborer, 141 Sanguinet
Lapointe Pierre, trader, 8 Robin lane
Lapointe Théophile, carter, r 23 St Félix
Lapointe Toussaint, carter, 266 Amherst
Lapointe William, carter, 89 Durham
Laporte Alexandre, laborer, 63½ St Dominique, St J. Bte village
Laporte Alfred, shoemaker, St Marguerite, Tannery west
Laporte Babilas, carpenter, 15 Fullum
Laporte Firmin, nail maker, 18 St Martin
LAPORTE FRANÇOIS, photographer, late George Martin, 239 McGill, h 203 German
Laporte François, stonecutter, 176 Lagauchetière
Laporte Guillaume, carter, 318 Visitation
Laporte Hypolite, carter, n 132 George Hypolite, St J. Bte. village
Laporte J. U., clerk, 13 St Claude
Laporte Joseph, boatman, 74 St Martin
Laporte Joseph, laborer, 89 Sydenham
Laporte Joseph, nailer, Côte St Paul
Laporte Louis, laborer, 5 Rachelle, St J. Bte village
Laporte Mrs. Marie, wid Joseph, 152 St Maurice
Laporte Napoléon, laborer, 147 Montcalm
Laporte Pierre, carter, 283 Beaudry
Laporte Pierre, laborer, 488 St Bonaventure
Laporte Ulric, grocer, 224 Mignonne
Lappare Edouard, blacksmith, St Henri, Tannery west
Lappare Gustave, printer, bds 25 St Vincent
Lappare Henri, notary, 35 St Vincent
Lapperd Mrs. Catherine, wid Charles, midwife, 526 Dorchester
Lappin Mrs. Sarah, wid Richard, 64 Hermine
Laprairie Léandre, nail maker, 83 Chatham
Laprairie Louis, plumber, Workman, Coteau St Augustin

372 NOTRE DAME STREET, BALTZLY'S PHOTOGRAPHIC INSTRUMENTS

CAMPBELL & CO., CARPET, OIL CLOTH & CURTAIN WAREHOUSE, 208 & 210 McGILL ST.

PRISE ALFRED S., Jacques Cartier restaurant, 239 Commissioners
rise Mrs Marianne, wid Charles, 18 Brock
thorn Edward, carpenter, 117 College
thorn Mrs. Elizabeth, wid James, 54 Jurors
Mrs. M., wid Jacques, Manufacturers
amée A., grocer, 233 St George
RAMÉE ALFRED, M.D., physician and surgeon, 541 Lagauchetière
amée Etienne, clerk, 567 St Mary
amée J. E., grocer, 754 St Catherine
amée Joseph, boilermaker, 699 St Joseph
amée Joseph, contractor, 169 St George
amée Louis, carpenter, 23 Fullum
amée Mrs. Emma, wid Joseph, 192 Amherst
amée Pierre, carter, 260 Amherst
ance Alexis, carter, 73 St Dominique, St J. Bte. village
che Benjamin, jun., shoemaker, Coteau St Pierre
che Benjamin, sen., farmer, Coteau St Pierre
che Mrs. Marie, wid Jean-Bte., St Philippe, Tannery west
cher Arthur L., clerk, bds 10 Vitré
rchevêque Alexis, stonecutter, 167 Beaudry
rchevêque Emmanuel, student at law, 5 St Thérèse, bds 88 Visitation
rchevêque François, carter, 54 Beaudry
rchevêque François, carter, 165 Beaudry
lie Eusèbe, cooper, 227 Visitation
lie Louis, cooper, 108 Durham
REAU & BROTHER, hotel keepers, 206 St Lawrence
eau François, trader, 26 Dubord
eau J. E., of Lareau & Brother, 206 St Lawrence
eau Joseph, mason, 194 Seigneurs
REVUE CANADIENNE, monthly, annual subscription $2; E. Senécal, printer and publisher, 10 St Vincent
in Adolphe, of C. & A. Larin, 45 St Maurice
RIN C. & A., new city express, office 70 Gt St James cor St John
RIN CHARLES, hotel keeper, 78 and 80 St Joseph
in Charles, of C & A., Larin, 30 St Henri
in Jean Baptiste, grocer, 635 St Joseph
in Joseph, laborer, 42 Dufresne
RIN LEON, undertaker, coffin maker, hearses supplied, 191 Murray cor St Joseph
in Ovide, clerk, 88 Beaudry
in Pierre, millwright, 191 Chatham
in Sévère, laborer, 348 Seigneurs
RIO & BROTHER, Canada nail works, south side canal
o Eldridge, of Lario & Brother, St Joseph n Canning
o Roch L., of Lario & Brother, Fulford cor Heliste
vé François, shoemaker, 91 Barré
vé Isaac, painter, 120 Wellington
vé Pierre, trader, 33 Campeau
Larivée Alphonse, shoemaker, 290 Jacques Cartier
Larivée Denis, hotelkeeper, Côte St Louis
Larivée Etienne, laborer, Ste Zoé, Tannery west
Larivée Jean Bte., blacksmith, n 1 Mignonne
Larivée Jean Baptiste, clerk, 27 Emery
Larivée Jean Bte., laborer, Hochelaga
Larivée Louis, fish dealer, Bonsecours market, h 120 St Elizabeth
Larivée Louis, trader, 120 St Elizabeth
LARIVÉE NAPOLEON, dry goods, 365 St Joseph
Larivée Olympe, joiner, 129 Maurice
Larivière Abraham, carriage maker, 502 St Mary
Larivière Adolphe C., of N. & A. C. Larivière, 76 St Antoine
Larivière Alexis, shoemaker, 415 Jacques Cartier
Larivière Alphonse, cabinetmaker, St Catherine
Larivière Alphonse, merchant, 141 Montcalm
Larivière Alphonse A. C., of Larivière & Bourdeau, 141 Montcalm
Larivière André, guardian Fire Station, Chaboillez sq
Larivière Antoine, laborer, 110 Wolfe
Larivière Augustin, carter, 69 Wolfe
Larivière Baptiste, grocer, 326 Amherst
LARIVIERE & BOURDEAU, hardware, paints, &c., 233 and 235 St Paul, warehouse, 12 and 14 St Amable
Larivière Césaire, carriagemaker, 83 Visitation
Larivière Charles Clément, 377 St Catherine
LARIVIÈRE DAVID, hotel, 17 Bonsecours
Larivière Edouard, shoemaker, r 557 St Joseph
Larivière François, laborer, 611 Panet
Larivière François, shoemaker, 114 Panet
Larivière Isidore, carpenter, 113 Panet
Larivière Isidore, wheelwright, Bourget, Coteau St Augustin
Larivière J. Bte, grocer, 464 Ontario
Larivière Jean Bte., laborer, Côte St Paul
Larivière Joseph, carter, 43 Cadieux, St J. Bte. village
Larivière Léon, joiner, r 23 St Félix
Larivière Macaire, laborer, 113 Panet
Larivière Mrs. Adélaide, huckster, 12 St Antoine market, h St Augustin village
Larivière Mrs. Joseph, midwife, 43 Cadieux, St J. Bte. village
Larivière Mrs. Louise, wid André, 152 St Maurice
LARIVIÈRE N. & A. C., Canada coach and sleigh factory, 74 St Antoine. *See Advertisement*
Larivière Noël, of N. & A. C. Larivière, 72 St Antoine
Larivière Pierre, laborer, r 12 St Henry

CHEMICALS, ROOMS, AND ALL ARE NEW, AND OF THE FIRST QUALITY.

R. CAMPBELL & CO., CARPET, OIL CLOTH & CURTAIN WAREHOUSE, 208 & 210 McGILL

Larivière Pierre, laborer, 366 Ontario
Larivière Urbain, cabinetmaker, 554 St Mary, h 85 Beaudry
Larkin James, laborer, 9 Woodyard
Larkin James, wood dealer, Manufacturers
LARKIN PATRICK, groceries, wines and liquors, 186 Ottawa
LARKIN PATRICK, wooddealer, 529 Craig, and 58 Bleury, h cor Murray and Ottawa
Larkin William, clerk, 186 Lagauchetière
LARMINIE G. H., editor of Trade Review and Intercolonial Journal of Commerce, 58 St François Xavier, h 269 St Antoine
Larmonth Alexander, clerk, 178 St Antoine
Larmonth John, joiner, 178 St Antoine
Larmonth John H., mowing machine agent, 178 St Antoine
Larmonth Peter, clerk, 178 St Antoine
Laroche Elie, shoemaker, 330 St Dominique
Laroche Eugène, shoemaker, 27 Napoléon
Laroche Hilaire, nailer, Côte St Paul
Laroche Hypolite, carter, 284 Visitation
Laroche Joseph, carpenter, 91 St Patrick
Laroche Louis, butcher, Hochelaga
Laroche Louis, carter, 411 Lagauchetière
Laroche Michel, butcher, 55 Bonsecours market, h Hochelaga
Laroche Michel, carpenter, 127 Montcalm
Laroche Norbert, carter, 59 Perthius
Laroche Pierre, shoemaker, 349 Beaudry
Laroche Pierre, wheelwright, 134 Lagauchetière
Laroche Séraphin, shoemaker, 240 Sanguinet
Laroche Thomas, carpenter, 244 William
Larochel Olivier, laborer, r 179 St Paul
LAROCHELLE D., boots and shoes, 156 Notre Dame, h 62 Sydenham
Larochelle François X., clerk, 62 Sydenham
Larochelle Isidore, bricklayer, 30 Desalaberry
LAROCQUE ALFRED, director City and District Savings bank, 293 Dorchester
LAROCQUE ALPHONSE B., M.D., 585 St Catherine
LAROCQUE F. ANTOINE, St Hyacinthe, Que.
Larocque Jean Baptiste, lamplighter, 135 Dorchester
Larocque Joseph, laborer, Basin
Larocque Miss Sophie, seamstress, r 86 St Constant
Larocque Nicholas, gardener, 81 Chatham
Larose Adolphe, shoemaker, 24 Evans
LAROSE AUGUSTE, contractor, 154 German
Larose Augustin, woodcutter, 89 Beaudry
Larose Dominique, stonecutter, 295 Beaudry
Larose Edouard, blacksmith, St Henri, Tannery west
Larose Ferdinand, shoemaker, r 44 George Hypolite, St J. Bte. village
Larose François, laborer, 19 Rolland lane
Larose Gilbert, baker, St Philippe, Tannery west
Larose Guillaume, mason, 16 St Jean Bte., St J. Bte. village
Larose Henri, laborer, 6 Lafontaine
Larose Joseph, carpenter, 3 L Beaudry
Larose Léon, carter, 407 St Joseph
Larose Louis, laborer, 248 Aqueduct
LAROSE LOUIS, painter and glazier, paper hanger and glass stainer, 19 St Marguerite, h 88½ St Antoine
Larose Michel, carter, 22 Rolland lane
Larose Mrs. Marguerite, wid E., 273 Sanguinet
Larose Pierre, shoemaker, 37 St Dominique, St J. Bte. village
Larose Thomas, grocer, 94 Beaudry
Larose Toussaint, carpenter, 655 St Lawrence
Larose Vital, laborer, Leduc lane, off 235 St Dominique
Larouche Laurent, laborer, 464 St Lawrence
Laroy Joseph, laborer, Island
Larrivée Joseph, blacksmith, 596 St Joseph
Larrivée Pierre, shoemaker, 167 Lagauchetière
Larroche Michel, joiner, 16 Seigneurs
Larseneur Thomas, clerk, 51 Jacques Cartier
Lartie Alfred, painter, 349 Jacques Cartier
Lartie Benjamin, shoemaker, 284 Panet
Larty Maurice, carter, 39 Mignonne
Larue Amédé, tailor, 15 St Justin
Larue Edouard, tinroofer, 48 St Lawrence, St J. Bte. village
Larue Edouard, wooddealer, 284 German
Larue & Guérin, dry goods, 232 St Paul
Larue François, of Larue & Guérin, bds Richelieu hotel, 45 St Vincent
Larue Jean Bte., tailor, 13 St Amable
Larue Jean Baptiste, tailor, 454 St Catherine
Larue Léon, trader, 49 St Constant
Larue Magloire, tailor, 13 St Amable
LARUE N., & CO., architects and measurers, 131 Gt St James
Larue Narcisse, of N. Larue & Co., bds 73 St Urbain
Lasalle Pierre, policeman, r 126 Dorchester
Laskey James, carter, 168 Canning
LASLETT WILLIAM, importer and commission merchant, 4 Royal Insurance building, 1 Common, h 96 University
LASSONDE & FAVREAU, hotel, groceries and liquors, 43 St Mary
Lassonde Louis, of Lassonde & Favreau, 43 St Mary
Latendresse Médard, laborer, 403 Jacques Cartier
Latham Norman, brakeman, St Alphonse, Tannery west
Latham Norman, brakeman, G.T.R., St Henri, Tannery west
LATHAM RICHARD, flour dealer, 13 William, h 18 Cathcart
LATHAM RICHARD S., chemist and druggist and dealer in perfumeries and patent medicines, 667 Craig, h 665 Craig
Latour Albert, tailor, 160 Amherst
Latour Benjamin, gardener, n 24 Mount Royal, St J. Bte. village

GO TO 372 NOTRE DAME STREET, FOR PHOTOGRAPHS.

CAMPBELL & CO., CARPET, OIL CLOTH & CURTAIN WAREHOUSE, 208 & 210 McGILL ST.

our Bonaventure, laborer, Bourget, Coteau t Augustin
our David, laborer, r 94 Amherst
our Edmond, grocer and postmaster, Côte t Paul
our Elie, carter, 164 St Antoine
our Elie, laborer, n 186 Montcalm
our Ephrem, barber, 335 St Catherine
our F. Xavier D., grocer, 345 St Catherine
our Jean Bte., mason, n 197 St Dominique, t J. Bte. village
our Jerôme, farmer, Côte St Paul
our Joseph, joiner, 136 St Urbain
TOUR L. A. HUGUET, notary, 40 St Denis
our Louis, carpenter, 96 Beaudry
our Louis, farmer, Coteau St Pierre
our Mathias, clerk, 1 St Claude
our Médard, shoemaker, 52 Sydenham
our Médéric, shoemaker, 363 Ontario
our Michel, laborer, 197 Beaudry
our Mrs., midwife, 136 St Urbain
our Narcisse, quarryman, Côte St Louis
our S., blacksmith, 67 George Hypolite, St J. Bte. village
our Samuel, fishdealer, 313 Visitation
TOUR SÉBASTIEN, builder, 64 Papineau oad
our Toussaint, farmer, Côte St Louis
our Xavier, carter, 104 St Félix
our Xavier, laborer, 282 Panet
reille François, stonecutter, 32 George Hypolite, St J. Bte. village
reille François, wooddealer, 101 Mignonne
reille François L., butcher, 14 St Lawrence market, h 280 German
remouille Hyacinthe, baker, 20 St Mary
remouille Napoléon, teacher, r 279 St Bonaventure
remouille Ovila, clerk, 20 St Mary
ta Alexander, engineer, 581 Wellington
timore Thomas, policeman, 93 Dalhousie
tour S., shoemaker, 490 St Dominique
ulippe Louis, laborer, r 5 Voltigeurs
ulippe Mrs. S., wid F., seamstress, 164 Richmond
nder Mrs., wid William, 74 Congregation
nghlan Owen, tanner, 531 St Bonaventure
nghlin James, carter, 234 William
nghlin John, soldier, 21 Woodyard
nghlin Miss S., 498 Lagauchetière
nghren Charles, storeman, 53 St Philip
nkota John, piano tuner, 380 Lagauchetière
urance Joseph, carter, 127 St Dominique, St J. Bte. village
uranger Jean Bte., joiner, Workman, Coteau St Augustin
uranger Jean Bte., laborer, Côte St Paul
uren Charles, hotelkeeper, 81 Amherst
urence André, carter, 114 Seaton
urence Antoine, carpenter, 362 St Lawrence
urence Charles, laborer, r 25 St Lawrence, St J. Bte. village
Laurence Edward, carter, 104 Seaton
Laurence François, clerk, 5 St Ignace
Laurence Joseph, joiner, Coteau St Augustin, n tollgate
Laurence Louis, laborer, 18 Durham
Laurence Octave, carpenter, 356 St Lawrence
Laurencelle Alexandre, joiner, 179 St Martin
Laurencelle Guillaume, contractor, 151 St Martin
Laurent David, fishdealer, 2 St Lawrence market, h 114 St Dominique
Laurent David, hotel, 114 St Dominique
Laurent David, painter, 147 German
Laurent François, laborer, 18 St Jean Bte., St J. Bte. village
Laurent François, mason, 15 St Jean Bte., St J. Bte. village
Laurent George, of L.N. Denis & Co., 25 Grothé
Laurent Jean Bte., mason, 306 St Lawrence
Laurent Joseph, carpenter, 665 St Catherine
Laurent Joseph, G.T.R., baggageman, bds 116 Prince

LAURENT, LAFORCE & CO., pianos, harmoniums, and music, 225 Notre Dame

Laurent Louis, carter, 184 Jacques Cartier
LAURENT M., architect, 36 St Lambert, h 198 St Denis
LAURENT PIERRE, dry goods, 35 St Lawrence, h 120 St Constant
Laurent Séraphin, mason, 17 St Jean Bte., St J. Bte. village
Laurente Pierre, conductor, G. T. R., St Henri, Tannery west
Laurian Alexis, blacksmith, St Augustin, Coteau St Augustin
Lauriche Louis, trader, 54 Amherst
LAURIE A., & CO., wholesale dry goods merchants, 374 St Paul cor St Sulpice
Laurie Archibald, of A. Laurie & Co., Rosemount cottage, Côte St Antoine
Laurie David, pianofortemaker, 19 Jurors
LAURIE DAVID W., saddle, harness and trunk maker, 705 Craig, h 699 Craig
Laurie John, machinist, 40 Ottawa
Laurie Michael, tailor, 33 St André
Laurie Thomas, clerk, 552 Dorchester
Laurie Walter, superintendent House of Correction, Montreal jail, cor St Mary and Colborne av
Laurier Félix, boardinghouse, 24 Dubord
Laurier Gilbert, coal oil depot, 31 Bonsecours
Laurier Joseph, merchant, 9 St Dominique
Laurier Médéric, carpenter, 291 Jacques Cartier
Laurier Narcisse, shoemaker, 661 St Joseph
LAURIER Z. J., shirt and collar store, 264 Notre Dame, h 9 St Dominique
Laurin Alphonse, clerk, 231 St Joseph
Laurin André, tailor, 215 St Dominique
Laurin Augustin, clerk, St Rose de Lima, Coteau St Augustin

BALTZLY'S PHOTOGRAPH ROOMS, 372 NOTRE DAME STREET.

R. CAMPBELL & CO., CARPET, OIL CLOTH & CURTAIN WAREHOUSE, 208 & 210 McGILL ST

Laurin Charles, 89 Murray
Laurin Damase, laborer, Basin
Laurin Désiré, laborer, 104 Richmond
Laurin François, clerk, 517 Dorchester
Laurin Gédéon, whitewasher, 41 St Philip
Laurin Jean Bte., miller, Workman, Coteau St Augustin n tollgate
Laurin Jean Bte., roofer, 122 Panet
Laurin Jean Bte., trader, r 160 Notre Dame
Laurin Joseph, bailiff, 61 Sanguinet
Laurin Joseph, laborer, 166 Visitation
Laurin Joseph, policeman, n 49 George Hypolite, St J. Bte. village
Laurin Joseph Noel, clerk, 95 Dufresne
LAURIN LEON, coffinmaker, 191 Murray
Laurin Miss Clothilde, dressmaker, 377 Craig
Laurin Octave, carter, 8 St Jean Bte., St J. Bte. village
Laurin Paul, jun., shoemaker, r 120 St Lawrence, St J. Bte. village
Laurin Paul, sen., grocer, 120 St Lawrence, St J. Bte. village
Laurin Théophile, bookkeeper, 15 Balmoral
Lauthier François Xavier, sen., carpenter, 42 St Antoine
Lauzon Antoine, laborer, 27 Grothé
Lauzon Benjamin, leather merchant, Côte des Neiges n tollgate
Lauzon Benjamin, tanner, 1 St Amable lane
Lauzon Charles, printer, 71 Inspector
Lauzon Charles, shoemaker, r 299 St Catherine
LAUZON CHARLES, shoemaker, 91 St Mary
Lauzon Charles, trader, 2 Bonsecours market, h 43 Mignonne
Lauzon Cyrille, carpenter, 336 Montcalm
Lauzon Félix, mason, n 104 George Hypolite, St J. Bte. village
Lauzon François, engineer, 79 Chatham
Lauzon François, laborer, 398 Jacques Cartier
Lauzon François, laborer, lane off 68 Dufresne
Lauzon François, laborer, 641 St Joseph
Lauzon Franç. Eusèbe, tanner, Côte des Neiges
Lauzon Franç. Xavier, quarryman, Petite Côte
Lauzon Honoré, laborer, 4 St Dominique, St J. Bte. village
Lauzon Hypolite, laborer, 33 Mountain
Lauzon Jacques, farmer, Côte des Neiges
Lauzon Jean Bte., carpenter, 66 Sydenham
Lauzon Jean Bte., carter, 203 Montcalm
Lauzon Jean Bte., laborer, 51 St Philip
Lauzon Jean Bte., stonecutter, 216 Montcalm
Lauzon Joseph, carter, 11 Rolland lane
Lauzon Joseph, joiner, 123 St Lawrence, St J. Bte. village
Lauzon Joseph, laborer, n 124 George Hypolite, St J. Bte. village
Lauzon Joseph, laborer, St Zoé, Tannery west
Lauzon Joseph, mason, 52 George Hypolite, St J. Bte. village
Lauzon Joseph, shoe store, Côte des Neiges n tollgate
Lauzon Joseph, shoe store, 1 St Amable lane
Lauzon Joseph, stonecutter, 18 Vallée
Lauzon Joseph, trader, 436 St Mary
Lauzon Léon, carter, 24 Rolland lane
Lauzon Louis, laborer, n 49 George Hypolite, St J. Bte. village
Lauzon Louis, tanner, Côte des Neiges
Lauzon Magloire, gardener, 51 Fortification la
Lauzon Maurice, joiner, 235 Mignonne
Lauzon Maxime, joiner, 229 Sanguinet
Lauzon Michel, laborer, Côte St Louis
Lauzon Moïse, laborer, r 522 St Bonaventure
Lauzon Moise, laborer, r 70 Murray
Lauzon Mrs. François N., 91 St Mary
Lauzon Mrs. Julie, wid Olivier, 66 Beaudry
Lauzon Narcisse, carter, 89 St Louis
Lauzon Narcisse, joiner, 249 St Dominique
Lauzon Olivier, laborer, r 108 St Lawrence, St J. Bte. village
Lauzon Onézime, quarryman, 244 Visitation
Lauzon Pierre, carter, 131 St Dominique, St J. Bte. village
Lauzon Pierre, mason, r 171 Panet
Lauzon Prospere, grocer, 94 Dorchester
Lauzon Roch, bookbinder, St Rose de Lima, Coteau St Augustin
Lauzon Vital, carter, 213 Craig
Lavallée A., musical instruments repairer, St Lambert, h 85 St Lawrence
Lavallée Alexis, laborer, 120 Craig
Lavallée Augustin, carpenter, Hochelaga
Lavallée Benjamin, farmer, Coteau St Pierre
Lavallée François, 90 St Elizabeth
Lavallée Jean Bte., laborer, 67 St André
Lavallée Louis, bricklayer, 413 St Mary
Lavallée Pierre, laborer, r 38 St André
LAVENDER HENRY, merchant tailor, 29 Notre Dame, h Elm cottage, Côte St Antoine
Laverdure Adolphe, stonecutter, r 82 George Hypolite, St J. Bte. village
Laverdure Amédé, currier, 81 Seaton
Laverdure Charles, carter, 39 Chaboillez
Laverdure Joseph, laborer, 80 George Hypolite, St J. Bte. village
Laverdure Joseph, mason, r 48 St Lawrence, St J. Bte. village
Laverdure Louis, bricklayer, 9 Poële lane
Laverdure Louis, laborer, 153 Panet
Laverdure Louis, tanner, 320 St Catherine
Laverdure Narcisse, carter, 356 St Catherine
Laverdure Paul, mason, Côte St Louis
Laverdure Pierre, mason, 192 Sanguinet
Laverrière David, carpenter, 20 Bruchesi
LAVERS WILLIAM, bricklayer and builder, St Hypolite, ab Sherbrooke
LAVERS WILLIAM, miller, Côte St Paul
Lavert Mrs., wid Jacques, Basin
Laverty Daniel, livery stables, 116 Bleury
Laverty Hugh, stevedore, r 45 Prince
Laverty John, carter, 9 St Bernard
LAVERTY JOSEPH, dealer in choice groceries, wines and liquors, 110 Bleury, cor Bernard, h 108 Bleury

BALTZLY'S Photographs give great depth and brilliancy, Gallery, 372 Notre Dame

Daily News,

$6.00 PER ANNUM, IN ADVANCE.

Montreal Weekly Transcript,

$2.00 PER ANNUM, IN ADVANCE.

The DAILY NEWS has the largest Subscription List of any morning Paper published in Montreal.

SUBSCRIPTIONS and ADVERTISEMENTS received by

JOHN LOVELL,
Printer and Publisher.

ST. NICHOLAS STREET,
Montreal, June, 1868.

WILLIAM LAWES,

37 ST. JOSEPH STREET,

MONTREAL,

WHOLESALE DEALER IN

Old Iron, Copper, Brass,

PEWTER, ZINC, LEAD,

GLASS,

&c., &c.,

ALSO,

ALL KINDS OF PAPER STOCK & WOOLLEN RAGS.

THE HIGHEST PRICES PAID.

Montreal, June, 1868.

J. CAMPBELL & CO., CARPET, OIL CLOTH & CURTAIN WAREHOUSE, 208 & 210 McGILL ST.

avery Peter, tailor, 90 Vitré
avictoire Joseph, butcher, 36 St Lawrence market, h 147 Amherst
avigne Aimé, clerk, 76 St Charles Borromée
avigne Amable, carpenter, r 70 Panet
avigne Anicet, carpenter and joiner, r 24 St Adolphus
avigne Antime, cigare store, 495 Craig, h 534 St Catherine
avigne Antoine, grocer, 712 Ontario
avigne Antoine, stonecutter, 308 German
AVIGNE AZARIE, cabinet, upholstering and repairing establishment, 89 St Lawrence, h 115 Beaudry
avigne Bazile, boots and shoes, 157 St Antoine
avigne Charles, laborer, 224 Visitation
AVIGNE EMERY, butcher, 32 St Lawrence market, h Côte St Catherine
avigne Eusèbe, laborer, 300 Fullum
avigne Félix, laborer, 52 Montcalm
avigne François, stonecutter, 301 German
avigne Honoré, carter, 430 Jacques Cartier
avigne Jacques, brickmaker, 294 Fullum
avigne Joseph, carter, 263 Visitation
avigne Joseph, clerk, 114 St Denis
avigne Joseph, laborer, r 19 Cemetery
avigne Léon, butcher, 33 St Lawrence market, h Côte St Catherine
avigne Léonard, trimmer, Albert
avigne Louis, painter, 76 St Charles Borromée
avigne Mathias, joiner, 270 Montcalm
avigne Moise, butcher, r 310 German
AVIGNE MOISE, groceries, wines and liquors, 228 St Constant cor Mignonne
avigne Mrs. Lucie, wid Hypolite, 115 Beaudry
avigne Narcisse, laborer, Côteau St Pierre
avigne Pierre, laborer, 205 Jacques Cartier
avigne Théophile, shoemaker, 28 Jurors
avigneur Joseph L., laborer, 102 Versailles
avigneur Louis, carter, 307 Visitation
avigneur Toussaint, joiner, St Rose de Lima, Côteau St Augustin
aviolette Baptiste, tobacconist, 590 St Catherine
aviolette C. F. Gaspard, of Delvecchio & Laviolette, 164 St George
aviolette Charles, laborer, Côte St Louis
aviolette Edouard, cooper, Lemaire, Tannery west
aviolette François X., butcher, 9 St Jean Bte., St J. Bte. village
aviolette François Xavier, grocer, 21 George Hypolite, St J. Bte. village
aviolette Hector, clerk, 59 St Elizabeth
aviolette Honoré, carter, r 8 Amherst
aviolette Joseph, butcher, 9 St Jean Baptiste village
aviolette Joseph, butcher, 4 and 5 St Lawrence market, h 260 Mignonne
Laviolette Michel, butcher, 67 Bonsecours market, bds 105 St Paul
Lavoie Alfred, shoemaker, r 81 St Mary
Lavoie Antoine, mason, 15 Rolland lane
Lavoie Cyrille, laborer, 12 Montmorenci
Lavoie Edouard, polisher, 273 St Dominique
Lavoie F. A., customs clerk, 370 Jacques Cartier
Lavoie Félix, farmer, Côte des Neiges
Lavoie Félix, laborer, 12 St Jean, St J. Bte. village
Lavoie François, shoemaker, 581 St Catherine
Lavoie Frédéric, laborer, 150 Barré
Lavoie Guillaume, carter, 33 Napoléon
Lavoie Isaac, bricklayer, St Henri, Tannery west
LAVOIE JOSEPH, hotel, 3 St Lawrence, St J. Bte. village
Lavoie Joseph, shoemaker, 156 Wolfe
Lavoie Joseph, tobacconist, r 70 Panet
Lavoie Léon, laborer, 16 St Justin
Lavoie Louis, carter, lane off 68 Dufresne
Lavoie Louis, laborer, Hochelaga
Lavoie Médard, laborer, 17 Dufresne
LAVOIE O. M., house and sign painter, grainer, paperhanger, whitewasher, and glazier, 329 St Lawrence, h 256 St Dominique
Lavoie Stanislas, tobacconist, 669 St Lawrence
Lavost Elie, lithographer, 47 St Constant
Law Andrew, of Law, Young & Co., 34 City Councillors
Law Francis N., clerk, 25 St Alexander
Law John, of Law, Young & Co, ab 167 Durocher
Law Mrs. J., wid David, 167 Durocher
LAW STAMP OFFICE, Norbert Dumas & Phelan, commissioners; David Tait, manager; Court house, 177 Notre Dame
LAW WILLIAM, Birmingham saloon, 671 Craig
Law William, shoemaker, 7 St Germain
LAW, YOUNG & CO., merchants, 56 and 58 Wellington
Lawder George, plasterer, 402 St Dominique
LAWES WILLIAM, dealer in old iron, rags, &c., 37 St Joseph. *See Advertisement opp*
Lawford Mrs., wid Fred., 1023 Sherbrooke
Lawlor Brennan, fruit store, 238 St Joseph
Lawlor Daniel, laborer, 83 Murray
Lawlor Francis, printer, 15 Durham

LAWLOR J. D., manufacturer and dealer in sewing machines and all kinds of boot and shoe machinery—repairs promptly attended to—findings, whole sale and retail; 365 Notre Dame, factory, 218 Nazareth, h 16 Cotté

Lawlor John, carter, Manufacturers
Lawlor John, laborer, 135 McCord
Lawlor John, laborer, r 26 St George

PHOTOGRAPHS OF EVERY VARIETY, by B. F. BALTZLY, 372 Notre Dame St.

R. CAMPBELL & CO., CARPET, OIL CLOTH & CURTAIN WAREHOUSE, 208 & 210 McGILL ST.

Lawlor John, livery stables, 32 Bleury
Lawlor Patrick, 8 Courville
Lawrence H. N., manager for Perry Davis & Son, 14 Plateau
Lawrence John, machinist, 5 Busby lane
Lawrence Mrs., wid James, 42 Colborne

LAWRIE D. W., riding saddle and harness maker, 705 Craig, h 699 Craig

Lawrie James, cabinetmaker, 192 St George
Lawrie Kerr, boilermaker, 137 Dalhousie
Lawson John, blacksmith, Coteau St Augustin n tollgate
Lawson John, of John Lawson & Co., 514 Craig
LAWSON JOHN, & CO., cheap furniture store, 514 Craig
Lawson Thomas, iron moulder, 71 Prince
Lawson William, cooper, 27 Canning
LAWTON H. J., importer of coal oil, lamps, chimneys, wicks and general lamp goods, English cut glass, &c., 42 St Sulpice, h Devonshire cottage, Marlborough, Hochelaga
Lay John S., photographer, 62 Gt St James, h 65 Champ de Mars
LAY MRS. E. H., young ladies seminary, 41 Beaver hall terrace. *See Advertisement*
Layer David, laborer, 93 Seaton
Lazamby captain, 100 regt., bds 258 Bleury
Lazarus George, 163 St Elizabeth
Lea captain R. H., 16th regt, 12 Viger sq
LEACH R. A., advocate, 16 University
LEACH VEN. ARCHIDEACON W. T., D.C.L., LL.D., Christ Church cathedral, h 16 University
Leadbetter George, superintendent Montreal gymnasium, Mansfield
Leahy John, laborer, 177 Grand Trunk
Leahy Michael, carriage driver, 86 Congregation
Leahy Michael, laborer, r 45 Prince
Leahy Michael, stevedore, 43 St Patrick
Leahy Patrick, carter, 11 Devienne
Leahy William, carriagedriver, 86 Congregation
Léandre Jean, 100 Panet
Leard George, laborer, 20 St Margaret
Leard Joseph, carter, 57 Panet
Leard Ludger, carter, r 244 Panet
LEARMONT ESTATE LATE WILLIAM, watchmaker and jeweller, 325 Notre Dame
Learmont Joseph B., clerk, 793 Sherbrooke
Learmont Mrs. E., wid William, 793 Sherbrooke
Lebeau Alexis, 129 St Charles Boromée
Lebeau Alfred, printer, 128 German
Lebeau Antoine, baker, 39 Versailles
Lebeau Auguste, joiner, 121 Lagauchetière
Lebeau Charles, engineer, 336 Seigneurs
Lebeau Félix, carter, 14 Mignonne
Lebeau François, carter, 10 Rose
Lebeau Jacques, farmer, Côte des Neiges
Lebeau Jacques, laborer, Côte des Neiges
Lebeau Joseph, clerk, 33 German
Lebeau Louis, blacking manufacturer, 545 St Catherine
Lebeau Maxime, shoemaker, 188 Amherst
Lebeau Mrs. Joseph, grocer, 1 Papineau sq
Lebeau Mrs. S., wid Joseph, 273 St Mary
Lebeau Pierre, joiner, 296 Mignonne
Lebeau Siméon, clerk, 226 St Catherine
Lebeau Théophile, joiner, 223 Sanguinet
Lebeau Xavier, brakeman, 137 Centre
Le Belle Hector, St Augustin, Coteau St Augustin
LeBer Joseph O., butcher, 32 St Anns market, h 89 St Félix
Lebert Mrs. Angélique, wid Pierre, 88 St Félix
Lebert Mrs. E., wid Victor, 89 St Félix
Leblanc Adolphe, laborer, r 201 Visitation
Leblanc Alfred, sawfiler, r 8 Rolland lane
Leblanc Alphonse, shoemaker, n 49 George Hypolite, St. J. Bte. village
Leblanc C. A., of Leblanc & Cassidy, 7 St Elizabeth
LEBLANC & CASSIDY, advocates, 486 Craig
Leblanc Charles, boilermaker, 301 Seigneurs
Leblanc Charles, clerk, 72 Vitré
Leblanc Cyprien, carter, 16 Nonancourt
Leblanc Cyrille, cabinetmaker, 9 Roy lane
Leblanc Dominique, polisher, Côte St Paul
LEBLANC DR. BENJAMIN H., 135 Centre
Leblanc Dr. Louis J. Bte., dentist, 581 Craig
Leblanc Edouard, storeman, 63 Cemetery
Leblanc Félix, carter, 415 Jacques Cartier
Leblanc Félix, laborer, r 47 Mignonne
Leblanc Ferdinand, joiner, 20 St Martin
Leblanc François, laborer, 201 Visitation
Leblanc François, pensioner, 39 Lusignan
Leblanc François Xavier, butcher, 4 Bonsecours market, h 110 Visitation
Leblanc François Xavier, St Marguerite, Tannery west
Leblanc Gabriel, carter, Fulford
Leblanc Germain, grocer, 217 St Paul, h 531 Craig
Leblanc Gilbert, shoemaker, 220 Aqueduct
Leblanc Isaïe, butcher, Côte St Louis
Leblanc Jacques, laborer, 74 Dufresne
Leblanc Jean Baptiste, joiner, 263 St Constant
Leblanc Jean Baptiste, joiner, 20 St Martin
Leblanc Joseph, blacksmith, 149 St Joseph
Leblanc Joseph, broommaker, 85 St Maurice
Leblanc Joseph, carpenter, 21 St Félix
Leblanc Joseph, clerk, 105 Montcalm
LEBLANC JOSEPH, flour merchant, 179 Commissioners, h 34 St Constant
Leblanc Jules, joiner, Poële lane
Leblanc Julien, joiner, r 3 St Dominique, St J. Bte. village
Leblanc Julien, tanner, 5 St Margaret
Leblanc Léon, carter, 369 Colborne av
Leblanc Luçien, cooper, 127 Wolfe
Leblanc Magloire, joiner, 220 Aqueduct
Leblanc Magloire, woodman, 209 McCord

BALTZLY'S Photographic Light, 372 Notre Dame, is one of the finest in the city.

R. CAMPBELL & CO., CARPET, OIL CLOTH & CURTAIN WAREHOUSE, 208 & 210 McGILL ST.

Leblanc Moïse, grocer, 116 Wolfe
Leblanc Mrs. Margaret, wid Louis, 37 St Lawrence
Leblanc Mrs. Marie, wid Joseph, 112 St Lawrence, St J. Bte. village
Leblanc Olivier, shoemaker, 120 Bleury
Leblanc Olivier, shoemaker, 63 St Dominique
Leblanc Pierre, shoemaker, 63 Cemetery
Leblanc Pierre, tailor, 229 Sanguinet
Leblanc Touissant, watchman, r 42 Notre Dame
LEBLANC VERY REV. CANON G., Bishop's palace, Cemetery
Lebœuf Isaïe, shoemaker, 32 Lagauchetière
Lebœuf Luric, carpenter, Basin
Lebœuf Xavier, carriagemaker, 515 St Lawrence
Lebrecque Anselme, grocer, 189 Sanguinet
Lébreux Théophile, carpenter, St Augustin, Coteau St Augustin,
Lebrun Antoine, carter, r 42 Dufresne
Lebrun Edouard, painter, 106 St Félix
Lebrun Jean Marie, mason, 55 Mignonne
Lebrun Jean Marie, shoemaker, 134 Durham
Lebrun Julien, laborer, St Louis, Tannery west
Lebrun Louis, shoemaker, 49 St Catherine
Lebrun Maxime, stonecutter, r 326 Amherst
Lebrun Mrs. Julie, wid Augustin, tailoress, r 188 Bleury
Lebrun Sévère, stonecutter, 121 Cadieux
Lebrun Théophile, joiner, 440 St Joseph
Lebrun Xavier, turner, 139 Aqueduct
Lebules Mrs. Aurelie, wid Olivier, 157 Aqueduct
Lebuy Louis, shoemaker, St Henri, Tannery west
Lecavalier François, clerk, 244 St Constant
Lecavalier François Xavier, joiner, St Henri, Tannery west
Lecavalier François X., of Lecavalier & Godin, 246 St Constant
LECAVALIER & GODIN, dry goods, 293 St Lawrence
L'ECHO DE LA FRANCE, recueil de la literature, sciences, philosophie, beaux arts, histoire, religion, politique, etc., d'Europe, is published monthly, and contains yearly 2400 pages of French matter; annual subscription $4, or $3 in advance; Louis Ricard, directeur, 423 Craig, h 166 St Denis

L'ECHO DU CABINET DE LECTURE PAROISSIAL DE MONTREAL, monthly; annual subscription $2; C. Thibault, manager, 27 St Vincent

Leckie James, coachman, r 44 Aylmer
LECKIE ROBERT, of I. Buchanan & Co., 200 University
Leclair Alphonse, hatter, 246 Lagauchetière
LECLAIR CESAIRE, carriagemaker, Mile end
Leclair Cesaire, sen., blacksmith, Côte St Louis
Leclair François Xavier, laborer, Côte des Neiges
Leclair Frs. Xavier, joiner, 12 Place d'Armes
Leclair George, butcher, 343 St Joseph
Leclair H., surveyor, 114 St Denis
Leclair Joseph, policeman, r 86 St Constant
Leclair Joseph, shoemaker, 349 St Mary
Leclair Louis, carpenter, 90 Colborne
Leclair Louis, laborer, 362 Harmony
LECLAIR REV. W., St Anns church, 113 McCord
Leclair Thomas, laborer, 199 Visitation
Leclaire Alphonse, carter, 105 Jacques Cartier
Leclaire Alphonse, clerk, 724 Sherbrooke
Leclaire André, shoemaker, 167 St Martin
Leclaire Antoine, blacksmith, Côte St Louis
Leclaire Antoine, quarryman, Côte St Louis
Leclaire Césaire, jun., policeman, Côte St Louis
LECLAIRE F. & J., & CO., wholesale importers of dry goods and groceries, 290, 292 and 294 St Paul, and 235 and 237 Commissioners
Leclaire François, 334 Upper Peel
LECLAIRE FRANÇOIS, blacksmith, Mile end
Leclaire François Xavier, blacksmith, Côte St Louis
Leclaire Gédéon, laborer, 116 Versailles
Leclaire Isidore, of F. & J. Leclaire & Co., Lagauchetière
Leclaire Jean, of F. & J. Leclaire & Co., 724 Sherbrooke
Leclaire Jean Baptiste, carter, St Marguerite, Tannery west
Leclaire Jean M., farmer, Côte St Louis
Leclaire Jean Marie, jun., clerk, Côte St Louis
Leclaire Jean O., clerk, 360 Jacques Cartier
Leclaire Joseph, laborer, St Philippe, Tannery west
Leclaire Joseph, trader, 264 Amherst
Leclaire Louis, baker, 42 St Charles Borromée
Leclaire Louis, laborer, r 364 Fullum
Leclaire Louis, stonecutter, 465 St Lawrence, h 175 St Elizabeth
Leclaire Moïse, boatman, St Philippe, Tannery west
Leclaire Mrs. Alphonsine, wid Hector, boarding house, 279 Dorchester
Leclaire Mrs. Philomène, wid Antoine, Côte St Paul
Leclaire Narcisse, baker, St Henri, Coteau St Augustin
Leclaire Narcisse, shoemaker, 204 Montcalm
Leclerc Adolphe, shoemaker, 248 Aqueduct
Leclerc Bernard, laborer, 199 Aqueduct
Leclerc Charles, laborer, 166 German
Leclerc Edouard, bricklayer, 115 Panet
Leclerc Eli, laborer, 69 Versailles
Leclerc François Xavier, butcher, 19 St Antoine market, h 186 Canning
Leclerc Isidore, laborer, 16 Boyer lane

B. F. BALTZLY'S PHOTOGRAPHIC GALLERY, 372 NOTRE DAME STREET.

R. CAMPBELL & CO., CARPET, OIL CLOTH & CURTAIN WAREHOUSE, 208 & 210 McGILL ST.

Leclerc Isidore, dry goods merchant, 341 Lagauchetière
LECLERC JOHN A., leather merchant and dealer in shoe findings, and shoe peg manufacturer, 530 St Paul, h 774 St Catherine
Leclerc Joseph, carter, 221 Aqueduct
Leclerc Louis, saddler, 141 Panet
Leclerc Ovila, barber, 374 St Catherine
LECLERC PASCHAL, grocer, letter collector P.O., 560 St Catherine
Leclerc Xavier, butcher, 186 Canning
Leclerc Zéphirin, joiner, 359 Ontario
LECLERE GEORGES, M.D., secretary Board of Agriculture for L. C., 615 Craig
Lecompte Bazile, joiner, 254 Sanguinet
Lecompte Cyrille, joiner, 34 Labelle
Lecompte David, laborer, Côte St Louis
Lecompte Elzéar, shoemaker, 40 Cadieux, St J. Bte. village
Lecompte George, looking glass and picture frames, 23 St Bonaventure
Lecompte Hormisdas, carpenter, 302 St Lawrence
Lecompte Hubert, boots and shoes, 22 Jacques Cartier sq
Lecompte Hubert, merchant, Côte des Neiges n tollgate
Lecompte Jérome, roofer, 298 St Dominique
Lecompte Jérome, trader, 13 and 15 St Lawrence market, h 299 St Dominique
Lecompte Louis, shoemaker, 38 George Hypolite, St J. Bte. village
Lecompte Mrs. E., wid Joseph, seamstress, r 179 St Paul
Lecompte Pascal, carpenter, Côte St Louis
Lecompte Pierre, laborer, 36 Papineau sq
Lecompte Samuel, grocer, 211 Aqueduct
Lecompte Solomon, stonecutter, opp 132 George Hypolite, St J. Bte. village
Lecompte Théodore, carpenter, Côte St Louis
Lecompte Thomas, laborer, 444 Jacques Cartier
Lecour Charles, laborer, r 120 St Lawrence, St J. Bte. village
Lecours Olivier, bookkeeper, 145 St Elizabeth
Lecourt Charles, carpenter, 68 Lagauchetière
Lecuyer Pierre, laborer, r 160 German
Ledoux Antoine, clerk, r 12 Vitré
Ledoux Augustin, joiner, 7 St François de Salles
LEDOUX B., carriage and sleigh maker, 125 St Antoine, h 127 St Antoine
Ledoux David, blacksmith, Desrivières
Ledoux Emmanuel, joiner, St Rose de Lima, Coteau St Augustin
Ledoux Henri, confectioner, r 322 Mignonne
Ledoux Mrs. Caroline, wid Jean, St Rose de Lima, Coteau St Augustin
Ledoux Narcisse, shoemaker, r 119 St Dominique, St J. Bte. village
Ledoux S. D., carriagemaker, 181 Murray
Leduc Amable, boatman, 9 St Ignace
Leduc Benjamin, farmer, Coteau St Pierre
Leduc Benjamin, laborer, Coteau St Pierre
Leduc Charles, sen., farmer, Coteau St Pierre
LEDUC CLOVIS, carriage and sleighmaker, 9 St Antoine, h 8 Rolland lane
Leduc Clovis, laborer, 207 St Bonaventure
Leduc Damase, confectioner, 423 St Mary
Leduc Denis, flour merchant, 167 Commissioners, h 283 Dorchester
Leduc Désiré, laborer, 158 Beaudry
Leduc Edouard, butcher, 7 St Antoine market, h 255 Aqueduct
Leduc François, shoemaker, 239 Jacques Cartier
Leduc François Xavier, basket maker, St Henri, Tannery west
Leduc François Xavier, jun., farmer, Coteau St Pierre
Leduc Frs. X., trader, 17 St Félix
Leduc Gilbert, farmer, Coteau St Pierre
Leduc Ignace, laborer, Côte St Louis
Leduc Jean Bte., carpenter, St Henri, Tannery west
Leduc Jean Bte., farmer, Côte St Paul
Leduc Jean Olivier, carpenter, Leduc lane, off 235 St Dominique
LEDUC JOEL, grain merchant, 299 Commissioners, h 119 Cadieux
Leduc Joseph, electrotyper, 30 Emery
Leduc Joseph, merchant, bds 6 Custom house sq
Leduc Joseph, shoemaker, 126 Craig
Leduc Joseph, shoemaker, 239 Jacques Cartier
Leduc Léon, hotel keeper, Côte St Catherine
Leduc Léon, laborer, St Marguerite, Tannery west
Leduc Louis, joiner, 50 St Charles Borromée
Leduc Louis, shoemaker, 412 St Joseph
Leduc Maximin, shoemaker, St Philippe, Tannery west
Leduc Miss Henriette, seamstress, 156 Centre
Leduc Miss Philomène, school teacher, Notre Dame de Grâce
Leduc Moïse, blacksmith, Côte St Paul
Leduc Moïse, blacksmith, n 132 George Hypolite, St J. Bte. village
Leduc Mrs. Amable, wid Louis, Notre Dame de Grâce
Leduc Mrs. M., wid Jean Bte., seamstress, 174 St Joseph
Leduc Noël, baker, 240 St Dominique
Leduc Olivier, farmer, Notre Dame de Grâce
Leduc Paul, carter, St Henri, Tannery west
Leduc Paul, laborer, Bourget, Coteau St Augustin
Leduc Pierre, laborer, 579 St Joseph
Leduc Pierre, stonecutter, off 11 Roy lane
Leduc Polydore, carpenter, 101 Chatham
Leduc Réné, farmer, Coteau St Pierre
Leduc Simon, blacksmith, 17 St Jean Bte., St J. Bte. village
LEDUC SIMON, hair dresser and barber, 135 St Lawrence, h 59 St Dominique
Leduc Théophile, laborer, St Zoé, Tannery west

BALTZLY'S PHOTOGRAPHS, AT 372 NOTRE DAME STREET, ARE AS

J. CAMPBELL & CO., CARPET, OIL CLOTH & CURTAIN WAREHOUSE, 208 & 210 McGILL ST.

Leduc Xavier, butcher, 33 St Antoine market, h 19 St Félix
Lee Charles, finisher, Bourget, Coteau St Augustin
LEE CHARLES, produce broker, 30 Foundling, h 364 St Lawrence
Lee & Co., exchange brokers, 27 Gt St James
Lee George, carpenter, 152 Centre
Lee George, of Lee & Co., 27 Gt St James
Lee John, artist, 32 St Constant
Lee John, engineer, 636 St Joseph
Lee John, undertaker, 8 Jean, St J. Bte. village
Lee Michael, gardener, Manufacturers
Lee Patrick, trader, 71 Jurors
Lee Richard, moulder, 61 Ottawa
Lee Samuel, coachman, 11 Blache lane
Lee Samuel, laborer, 51 Colborne
LEE THOMAS, chief accountant Bank of Montreal, 57 Courville
LEEMING & COWIE, commission merchants, 40 St Nicholas
LEEMING JOHN, of J. Leeming & Co., 1027 Dorchester
LEEMING JOHN, & CO., auctioneers, and agents for sale of real estate, 364 Notre Dame
Leeming Thomas, of Leeming & Cowie, 956 St Catherine
Leen Maurice, carter, 195 Canning
Leest William Shaw, clerk, 116 Mignonne
Lefebvre Abraham, blacksmith, 281 St Bonaventure
Lefebvre Alexandre, carter, 284 Amherst
Lefebvre Alfred, clerk, 4 St Dominique
Lefebvre Angèle, school teacher, 74 Durham
Lefebvre Antoine, mason, 11 Jacques Cartier
Lefebvre Barthélemy, navigator, 26 St Félix
Lefebvre Benjamin, laborer, 216 Panet
Lefebvre Charles, broker, 14 Voltigeurs
Lefebvre Constant, shoemaker, r 122 Wolfe
Lefebvre Edmond, bookkeeper, 80 Sanguinet
Lefebvre Edouard, clerk, 57 Campeau
Lefebvre Edouard, joiner, St Rose de Lima, Coteau St Augustin
Lefebvre Ernestine, school teacher, 171 Centre
Lefebvre Eustache, mail conductor, 4 St Dominique
Lefebvre Ferdinand, shoemaker, St Henri, Tannery west
LEFEBVRE FRANÇOIS, wholesale and retail confectioner, also wholesale and retail tobacconist, 512 and 514 St Mary
Lefebvre François Xavier, carter, 494 St Dominique
Lefebvre François Xavier, clerk, 4 St Dominique
Lefebvre Frédéric, of Lefebvre & Maillet, 298 St Germain
Lefebvre Geoffroi, shoemaker, 166 Wolfe
Lefebvre Germain, cutter, 68 St Maurice
Lefebvre Germain, shoemaker, St Henry, Tannery west
Lefebvre H. B., bookkeeper, 153 St Dominique
Lefebvre Honoré, carpenter, 90 St Constant
Lefebvre Hubert, saloon, 580 St Catherine
Lefebvre Hyacinthe, laborer, 513 St Bonaventure
Lefebvre Jean Baptiste, of J. Bte. Lefebvre & Cie., 242 Craig
LEFEBVRE JEAN BTE., & CO., grocers, wines and liquors, 242 Craig
Lefebvre Joseph, grocer, Côte St Louis
Lefebvre Joseph, joiner, Côte St Paul
Lefebvre Joseph, laborer, 68 St Lawrence, St J. Bte. village
Lefebvre Magloire, dealer, 97 McCord
LEFEBVRE & MAILLET, advocates, 35 St Vincent
Lefebvre M. X., ship builder, 163 College
Lefebvre Martin, joiner, 223 St Catherine
Lefebvre Miss Sophie, dressmaker, r 46 St Charles Borromée
Lefebvre Miss Vitaline, seamstress, 34 Murray
Lefebvre Mrs., wid. H., 153 St Dominique
Lefebvre Mrs., wid Jean Baptiste, 41 St Vincent
Lefebvre Mrs. Françoise, wid Jean Bte., 45 Labelle
Lefebvre Mrs. Hermine, saloon, 176 German
Lefebvre Mrs. Lucie, wid Olivier, 217 St Urbain
Lefebvre Mrs. Marie, wid Joseph, 30 St Félix
Lefebvre Mrs. Philomène, wid Hyacinthe, charwoman, 19 St Henry
Lefebvre Mrs. Rachelle, wid Jean Bte., boarding house, 10 Vitré
LEFEBVRE NAPOLÉON, watchmaker and jeweller, 158 Notre Dame, bds 183 St Paul
Lefebvre Nicholas, shoemaker, 77 Grand Trunk
LEFEBVRE O., grocer, wine and spirit dealer, 111 Amherst
Lefebvre Ovila, baker, 213 Mignonne
Lefebvre Paschal, butcher, 18 St Antoine market, h 26 Mountain
Lefebvre Philippe, grocer, 210 St Catherine
Lefebvre Pierre, carpenter, 53 Versailles
Lefebvre Pierre F. X., clerk, bds 10 Vitré
Lefebvre Pierre, jun., painter, 76 Versailles
Lefebvre Pierre, laborer, 121 Lock lane
Lefebvre Pierre, laborer, 496 William
Lefebvre Théophile, joiner, 6 Panet
Lefebvre Trefflé, shoemaker, 70 St Lawrence, St J. Bte. village
Lefebvre Ulric, clerk, 335 Lagauchetière
Lefebvre Vital, carter, Bourget, Coteau St Augustin
Lefebvre Xavier, carter, r 160 Chatham
Lefevre Casimir, clerk, 7 McCord
Lefils Michel, broom maker, 89 Dufresne
Lefort Célestin, shoemaker, 196 St Charles Borromée
Lefrançois Charles, policeman, 171 Panet
Lefrançois Hubert, blacksmith, 19 Seigneurs
Legarde Pierre, grocer, 210 McCord
Légaré Jean Baptiste, carter, 190 Visitation
Légaré Jérémie, farmer, Côte des Neiges

CHEAP AS ANY GOOD AND DURABLE PICTURES CAN BE TAKEN.

R. CAMPBELL & CO., CARPET, OIL CLOTH & CURTAIN WAREHOUSE, 208 & 210 McGILL ST.

Legault Auguste, laborer, 21 Charlotte
Legault Benoit, stevedore, 157 St Urbain
Legault dit Deslaurier Jean Bte., carter, Albert
Legault dit Deslauriers, tanner, St Philippe, Tannery west
Legault Eustache, laborer, George Hypolite, St J. Bte. village
Legault Hyacinthe, carpenter, Basin
Legault Hypolite, carpenter, r 12 St David lane
Legault Jean Bte., boatman, St Marguerite, Tannery west
Legault Jean Baptiste, grocer, 13 Cadieux, St J. Bte. village
Legault Joseph, laborer, r 86 St Constant
Legault Michel, laborer, 19 St Henry
Legault Michel, mason, St Philippe, Tannery west
Leger Frs. Xavier, laborer, 282 Sanguinet
Leger Jules, trader, 85 Inspector
Leggat James, of Leggat & Reay, 73 Aylmer
LEGGAT & REAY, grocers, wine, spirit and provision merchants, 431 Notre Dame cor Dollard
Leggatt Robert, carter, 56 Mountain
Legge Charles, of Charles Legge & Co., 49 Metcalf
LEGGE CHARLES, & CO., civil engineers and solicitors for patents, 48 Gt St James. *See Advertisement*
Leggitt Joseph, brakeman, r 433 Wellington
Leggo William, type maker, 312 Guy
Legrève Denis, machinist, 13 Lusignan
Legris Alexandre, joiner, 107 St André
Legris F. X., gardener, 55 St Denis
Legris Octave, sawyer, 116 Panet
Leich John, bank teller, 342 Lagauchetière
Leinhas William, shoemaker, 46 St George
Leishman James, of J. P. Clark & Co., 21 Richmond sq
Leishman Malcolm R., clerk, 296 St Charles Borromée
Leith Miss Annabella, dressmaker, 637 St Lawrence
Leith Robert, fitter, 90 Congregation
LEITHEAD JAMES B., merchant tailor and clothier, 55 St Antoine
LEJEUNE GEO. F., organist of St. George's church, 25 University
Lemaire Pierre, joiner, St Henri, Tannery west
Lemaire Toussaint, grocer, 413 Jacques Cartier
LEMAN C. J., M.D., physician and surgeon, 519 Craig
Lemarble Louis, joiner, Workman, Côteau St Augustin
Lemay Adam, laborer, 102 Barré
Lemay dit Delorme Paul, groceries and liquors, 95 St Lawrence, St J. Bte. village
Lemay Eusèbe, painter, 356 Visitation
Lemay Félix, laborer, 152 St Dominique, St J. Bte. village
Lemay François, grocer, 352 Visitation
Lemay Guillaume, clerk, 37 St Urbain
Lemay Joseph, M.D., 398 Sherbrooke
Lemay Hubert, pilot, 20 Grey Nun
Lemay Louis, grocer, 22 Jacques Cartier
Lemay Louis, grocer, 567 St Mary
Lemay Louis, painter, 391 Jacques Cartier
Lemay Mrs. Zoé, wid Augustin, 61 Campeau
Lemay Pierre, laborer, 5 St Dominique, St J. Bte. village
Lemay Séraphin, carter, St Marguerite, Tannery west
Lemay Télesphore, plasterer, 34 Lagauchetière
Lemay Télesphore, ship carpenter, 54 Voltigeurs
Lemeure L. M., trader, 212 Sanguinet
Lemieux Albert, carpenter, 79 Grand Trunk
Lemieux Antoine, carter, 102 St Martin
Lemieux Antoine, clerk, 19 St Félix
Lemieux Antoine, trader, Côte des Neiges
Lemieux Augustin, carter, Notre Dame de Grâce
Lemieux David, laborer, n 336 Montcalm
Lemieux Edouard, shoemaker, St Emélie, Coteau St Augustin
Lemieux Frédéric, laborer, 125 Wolfe
Lemieux H. A., P. O. clerk, 21 Chenneville
Lemieux Joseph, confectioner, 180 and 182 St Lawrence
Lemieux Léon, carter, Turgeon, Coteau St Augustin
Lemieux Louis, carter, 158 Aqueduct
Lemieux Louis, carter, 513 St Lawrence
Lemieux Louis, patternmaker, 41 Versailles
Lemieux Louis, shoemaker, St Emélie, Coteau St Augustin
Lemieux Miss M., teacher, 6 St Denis
Lemieux Narcisse, carter, St Augustin, Coteau St Augustin
Lemieux Olivier, shoemaker, 22 Farm
Lemieux Pascal, farmer, Côte St Luc
Lemieux Pascal, laborer, Turgeon, Coteau St Augustin
Lemieux Philippe, carpenter, 26 Bruchesi
Lemieux Raphaël, shoemaker, 509 St Catherine
Lemieux Théophile, joiner, 24 Bruchesi
Lemin Adélard, shoemaker, 72 Amherst
Lemin Arsil, shoemaker, 72 Amherst
Lemire Eustache, M.D., 487 Craig
Lemire George, photographer, 7 St Bonaventure
Lemire Jacques, shoemaker, 72 Amherst
Lemire Maxime, laborer, 267 Beaudry
Lemire Miss Elizabeth, teacher, n 195 St Dominique, St J. Bte. village
Lemire Moïse, leather, 275 St Paul
Lemire Mrs. Marie, wid F. M., boarding house, 13 St Dominique
Lemoine Antoine, shovelmaker, Côte St Paul
LEMOINE B. H., cashier Banque du Peuple, resides over the bank, 7 Gt St James
Lemoine George, shoemaker, 232 Montcalm
Lemoine Mrs., T., wid J., laundress, 11 Dorchester
Lemoine Onésime, polisher, Côte St Paul

GO TO 372 NOTRE DAME STREET FOR PHOTOGRAPHS.

R. CAMPBELL & CO., CARPET, OIL CLOTH & CURTAIN WAREHOUSE, 208 & 210 McGILL ST.

Lemoine Oscar, of P. G. Lemoine & Son, bds Canada hotel, 17 St Gabriel
LEMOINE P. G., & SON, book and job printers, 34 St Gabriel
Lemoine Prospère, polisher, Côte St Paul
Lemonde Frs. Xavier, painter, 201 St Elizabeth
Lemonde Joseph, plasterer, 33 St Margaret
Lemonde Placide, grocer, 339 Mignonne
Lenahan Burnett, blacksmith, 2 Munroe lane
Leney Andrew, farmer, Long Point
Leney John, farmer, Long Point
Lenian William, clerk, 82 St George
Lennox Mrs. L., wid capt. Walter, R.A., 29 Latour
Lenoir Benjamin, boatman, St Henri, Tannery west
LENOIR CHARLES, boot and shoe manufacturer, 406 Notre Dame cor St Peter, h 177 Bleury
Lenoir dit Rolland Gabriel, shoemaker, St Henri, Tannery west
Lenoir dit Rolland George, boatman, St Henri, Tannery west
Lenoir dit Rolland Mrs. A., wid Louis, 278 St Joseph
Lenoir Dr. Alphonse, St Henri, Tannery west
Lenoir Dr. Joseph, St Henri, Tannery west
Lenoir François Xavier, grocer, St Henri, Tannery west
Lenoir Mrs. E., wid Jean Baptiste, 336 William
Lenoir Mrs. Ellen, wid Nicholas, St Henri, Tannery west
LENOIR REV. H., St James R. C. church, 473 St Catherine
Lenoir Vincent, boatman, St Philippe, Tannery west
LE NOUVEAU MONDE, daily, annual subscription $6; tri-weekly $3; weekly $1; J. Royal, editor; André Sénécal, manager, 23 St Vincent
Léon Jean Baptiste, carter, n 134 Durham
Léon Robert, flour inspector, 101 St Joseph
Léonard Anselme, sawyer, Côte St Louis
Léonard Antoine, carter, 3 Poële lane
Léonard Cyrille, blacksmith, St Philippe, Tannery west
Léonard Didier, nailmaker, 257 Seigneurs
Léonard Edouard, storeman, Côte St Louis
Léonard François, of Léonard & McKinnon, 52 German
Léonard G., printer, 9 St Thérèse, bds cor Mignonne and Amherst
LÉONARD GEORGE, gardener, 51 Papineau sq
Léonard George, shoemaker, 75 Mignonne
Léonard Henri, laborer, 528 Dorchester
Léonard James, tanner, 507 William
Léonard Joseph, hotel keeper, Côte St Louis
Léonard Joseph, shoemaker, Côte St Louis
LÉONARD & McKINNON, merchant tailors and clothiers, 154 McGill
Léonard Mrs. Catherine, wid Wm., Magdalen
Léonard Richard, car builder, 142 St Mary
Lepage Adolphe, machinist, 293 St Joseph
Lepage Alfred, machinist, 40 St David lane
Lepage Charles, carpenter, Côte St Louis
Lepage David, clerk, 159 Lagauchetière
LEPAGE GERMAIN, hardware, stoves, &c., 210 St Paul, h 63 St Bonaventure
Lepage Hypolite, shoemaker, 24 St Julie
Lepage Isidore, painter, r 11 St Félix
Lepage Léon, moulder, 20 St Martin
Lepage Louis, carpenter, 48 Sydenham
Lepage Mrs. Josephine, wid Joseph, St Charles
Lepage Mrs. Thérèse, wid H., 65 St Bonaventure
Lepage Olivier, cabinetmaker, 152 St Lawrence
Lepage Ovila, carter, r 55 St Dominique, St J. Bte. village
Lepage Treffié, stonecutter, 596 St Joseph
Lepailleur Alfred, dry goods, 360 St Catherine
Lepailleur Mrs. S., wid George, 121 Panet
LE PAYS, annual subscription to tri-weekly $4, to weekly $2; Papineau & Dorion, publishers and printers; Alphonse Lusignan, editor; André Senécal, manager, 9 St Thérèse
Lepère Mrs. Zoé, wid Louis, saloon, 22 Fortification lane
Lépine Adolphe, butcher, 13 Papineau market, h Sydenham n St Catherine
Lépine Alphonse, printer, 272 St Catherine
Lépine Béloni, laborer, 12 Seigneurs
Lépine Cléophas, carpenter, 348 Amherst
Lépine Henri, laborer, 360 Fullum
Lépine Henri, laborer, r 360 Harmony
Lépine Hubert, laborer, 73 Versailles
Lépine Jean, joiner, 16 Seigneurs
LEPINE JEAN BAPTISTE, baker, 35 Mignonne, h 79 Beaudry
Lépine Joseph, carter, 11 Dufresne
Lépine Joseph, grocer, 51 Blake
Lépine Joseph, laborer, r 20 Mignonne
Lépine Louis, baker, 378 Jacques Cartier
Lépine Louis, milkman, Long Point
Lépine Magloire, laborer, r 366 Fullum
Lépine Michel, grocer, 49 Durham
Lépine Mrs. Louise, wid J. Bte., 97 Sydenham
Lépine Narcisse, laborer, r 20 Mignonne
Léplant Joseph, carpenter, 6 Metcalf lane
Léprohon E. Alcibiade, architect, 101 St Christophe
LEPROHON J. L., M.D., physician and surgeon, 51 St Radegonde cor Lagauchetière
Leriche Louis, carter, 13 Joachim lane
Leroux Adolphe, painter, 281 Seigneurs
Leroux André, butcher, 29 St Antoine market, h 24 St Henry
Leroux Charles H., clerk, 48 Panet
Leroux Ferdinand, butcher, 245 Seigneurs
Leroux Mrs. G., wid D., eatinghouse, 5 St Peter
Leroux Mrs. Julie, wid Thomas, 32 Panet
Leroux Mrs. Marie, wid Antoine, 114 St Elizabeth
Leroux Napoléon, butcher, 34 St Antoine market
Lesage Antoine, shoemaker, 19 Dupré lane

BALTZLY'S Photographs give great depth and brilliancy, Gallery 372 Notre Dame.

R. CAMPBELL & CO., CARPET, OIL CLOTH & CURTAIN WAREHOUSE, 208 & 210 McGILL ST.

Lesage Antoine, shoemaker, 46 Beaudry
Lesage Bernard, laborer, 340 William
Lesage Gédéon, shoemaker, 72 St Maurice
Lesage Joseph, laborer, Coteau St Augustin n tollgate
LESAGE LOUIS, superintendent Water works, 24 Wolfe
Lesage Simon, joiner, Josephine lane
Lesage Simon, trader, 29 St Dominique, St J. Bte. village
Lescarbault Michel, carter, 15 Nonancourt
Lescarbeau François Xavier, carter, 153 Wolfe
Lescarbeau Jean Bte., laborer, n 286 Montcalm
Lescarbeau Jean Bte., saloon, 67 St Paul
Lescarbeau Joseph, tinsmith, 19 Mondelet
Lescarbeau Miss Angélique, seamstress, 175 Panet
Lescarbeau Mrs. Marie, wid Médard, Petite Côte
Lescarbeau Mrs. Rachelle, wid Théophile, grocer, 189 Lagauchetière
Lescarbeau Octave, joiner, 150 Montcalm
LESLIE A. C., hardware broker and agent, 30 St François Xavier, h 69 St Hubert
Leslie captain James William, 39 Colborne
Leslie E. S., merchant, 36 Parthenais
Leslie George, carpenter, 24 Wellington
LESLIE HON. JAMES, senator, St Mary's cottage, 36 Parthenais
Leslie James, bookkeeper, 149 Gt St James
Leslie James H., engineer, 43 Colborne
Leslie Patrick, merchant, 36 Parthenais
Leslie Thomas, clerk, 672 Dorchester
Leslie Thomas, dry goods, 668 Dorchester
Lespérance Alphonse, grocer, 159 St Antoine
Lespérance Amable, butcher, Longueuil
Lespérance Auguste, clerk, bds 171 St Paul
Lespérance François, carpenter, 71 Berri
Lespérance François X., carter, n 49 George
Hypolite, St J. Bte. village
Lespérance Jacques, carter, r 90 Sydenham
Lespérance Jean, joiner, 28 Amherst
Lespérance Jean Bte., laborer, lane opp 86 Dufresne
Lespérance John, saloon, 458 St Joseph
Lespérance Joseph, butcher, 1 Bonsecours market, h Longueuil
Lespérance Louis, shoemaker, 118 Craig
Lespérance Mrs. Elise, wid Joseph, St Charles
Lespérance Napoléon, butcher, 15 Papineau market, h Longueuil
Lespérance Ovide, purser, St Charles
Lespérance Pierre, clerk, 56 St Dominique
Lespérance Pierre, laborer, r 89 St Louis
Lespérance Pierre, switchman, 77 Guy
Lespérance Eusèbe, laborer, 184 Aqueduct
Lessard Emile, brushmaker, 281 Beaudry
Lessard Joseph, carpenter, r 33 Desalaberry
Lessard Louis, butcher, Leduc lane, r 235 St Dominique
Lessard Norbert, shoemaker, 159 Panet
Lessard Roger, police sergeant, 82 Panet
Lessard T., tobacconist, 44 Sydenham
Lessaro François, laborer, r 4 Bisson lane
Lesser Morrice, of Gutman & Co., 63 Viger av
Lessort Charles, tobacconist, r 129 Wolfe
Lessort François, 4 Brisson lane
Lester William, sexton First Baptist church, St Radegonde
Letang Edward, 390 St Catherine
Letang Mrs. Esther, wid Isaac, 147 Panet
Letendre J. Bte., clerk, bds 28 St Louis
Létoile Charles, painter, r 94 St Félix
Letondal Paul, professor of music, 378 Lagauchetière
Letourneux Charles H., of Letourneux & Cie., 5 Vaudreuil lane
LETOURNEUX & CIE., importers of hardware and cutlery, wholesale and retail, 259 to 263 St Paul
Letourneux Jean T., hardware, 95 Vitré
Lettand Dontail, pork butcher, 8 Bonsecours market, h Jacques Cartier cor St Catherine
Letters John, moulder, 23 Congregation
L'EVECHÉ DE MONTREAL, very rev. J. O. Paré, secretary, Cemetery off St Antoine
Léveillé Alexandre, laborer, 114 St Lawrence, St J. Bte. village
Léveillé Bélonie, cabinetmaker, 76 Mountain
Léveillé Damase, tanner, 290 Panet
Léveillé J., photographer, 236 Notre Dame, h 135 Sanguinet
Léveillé Jean, laborer, r 210 Mignonne
Léveillé Joseph, cabinetmaker, 573 St Mary
Léveillé Joseph, laborer, 149 Beaudry
Léveillé Joseph, pilot, 422 St Catherine
Léveillé Louis, shoemaker, Brodie, Tannery west
Léveillé Pierre, laborer, r 162 German
Léveillé Toussaint, grocer, 228 Panet
Léveillé Toussaint, laborer, 371 Colborne av
Léveillé Zéphirin, stonecutter, 10 Emery
Lévecque George, confectioner, 29 Woodyard
Lévêque Adolphe, architect, 38 Little St James, h Lower Lachine road
Lévêque Alphonse, plasterer, 260 St Dominique
Lévêque Charles, baker, Côte St Paul
Lévêque Damase, laborer, 352 Panet
Lévêque George, trader, 586 St Mary
Lévêque Jean, carpenter, 17 Rousseau
Lévêque Joseph, joiner, 41 Labelle
Lévêque Joseph, quarryman, Côte St Louis
Lévêque Mrs. Henriette, wid Paschal, 32 St Philip
Lévêque Pierre, laborer, 147 Panet
Leverean Joseph, nailer, 24 Richardson
Levert Mrs. E. A., wid Augustin, 811 St Catherine
LEVESQUE ANTOINE, customs appraiser, 15 Common, h 228 Montcalm
Lévesque Antoine, laborer, r 23 Fullum
Lévesque Edouard, pedlar, Leduc lane, off 235 St Dominique
Lévesque Henri, laborer, 101 Craig

372 NOTRE DAME STREET, BALTZLY'S PHOTOGRAPH ROOMS.

. CAMPBELL & CO., CARPET, OIL CLOTH & CURTAIN WAREHOUSE, 208 & 210 McGILL ST.

évesque Jacques, shoemaker, 8 Montmorenci
EVESQUE JOSEPH, groceries, wines, liquors and provisions, 43 St Bonaventure, h 2 Little St Antoine
évesque Joseph, shoemaker, 63 Blake
évesque Joseph, stonecutter, 7 Grothé
évesque Médard, carter, 279 St Bonaventure
évesque Michel, laborer, Hochelaga
évesque Miss Joséphine, dressmaker, 7 Grothé
évesque Prospère, laborer, 361 Visitation
evi Solomon, jeweller, 14 Chenneville
EVIN BERNARD, hatter and furrier, wholesale and retail, 297 Notre Dame, h 60 St Hubert
evine Isaac, pedlar, 56 Bronsdon lane
evy Isaac, of I. Levy & Co., bds Merchants hotel, 55 College
evy I., & Co., hatters and furriers, 135 McGill
evy Mrs. Henriette, wid Joseph, 20 St Louis
EVY REV. B., St Constant street synagogue, 52 Bronsdon lane
Lewis Daniel, druggist, 274 St Joseph
Lewis Daniel, policeman, 159 Dalhousie
Lewis David, of Lewis, Kay & Co., 130 St Antoine
Lewis Frederick, painter, 89 Barré
Lewis Harry, dog fancier, 10 Busby lane
Lewis Henry, laborer, 23 Durham
LEWIS HENRY NAPOLÉON, tinplate worker, plumber, gasfitter and roofer, 505 and 507 St Mary
Lewis James, bricklayer, 466 St Catherine
LEWIS JOHN, surveyor of customs, 381 Guy
LEWIS, KAY & CO., importers of dry goods and fancy staple goods, wholesale, cor St Helen and Recollet
Lewis Lawrence, tobacconist, 90 St Charles Borromée
Lewis Mrs. Mary, wid William, 336 Seigneurs
Lewis Robert, carpenter, bds 26 Sebastopol
Lewis Samuel, moulder, 5 Blanchard lane
LEWIS W. F., & CO., wine merchants, 84 St Peter
Lewis William F., of W. F. Lewis & Co., 243 University
Lewthwait Alexander, wheelwright, Petite Côte
L'HEUREUX HILAIRE, agent, 65 Campeau
L'Heureux Joseph, grocer, 32 Mountain
L'Hussier Louis, carpenter and joiner, 31 Mondelet
L'HUSSIER PIERRE, hatter and furrier, wholesale and retail, 221 St Lawrence
L'Hussier Sophie, wid Edouard, 98 St Maurice
L'Hussier Victorin, carter, 46 Barré
Libersant Moïse, grocer, 4 Cadieux, St J. Bte. village
Liberty Edward, gardener, 48 Lagauchetière
Librairie Evangélique, Louis Lachance, guardian, 413 Craig
LIBRARY AND NEWS ROOM OF FRENCH CANADIAN INSTITUTE, 10 Little St James
LIBRARY OF THE SEMINARY OF ST SULPICE, rev. Mr. Palin, director, new Seminary building, cor Notre Dame and St François Xavier
Libro Elie, laborer, 392 Jacques Cartier
LIEUTENANT GENERAL'S OFFICE, 31 Notre Dame
LIFE ASSOCIATION OF SCOTLAND, P. Wardlaw, secretary, Royal Insurance buildings, 1 Common. *See Advertisement on inside of front cover*
Liffiton George, tailor, 602 Lagauchetière
LIGGETT & HAMILTON, dry goods, 17 and 19 St Joseph
Liggett Thomas, of Liggett & Hamilton, 15 St Joseph
Lighthall William F., notary, 50 Little St James, h 30 Cadieux
LILLIE JAMES, farmer, Hochelaga n tollgate
Lillie James, laborer, bds 129 Congregation
Lillie John, laborer, r 103 Prince
Lillie Thomas, carter, r 34 Kempt
Limoges Charles, laborer, 121 Panet
LIMOGES & CO., general dry goods, 125 and 127 St Joseph
Limoges David, carpenter, 115 George Hypolite, St J. Bte. village
LIMOGES FRANÇOIS XAVIER, boots and shoes, 270 St Joseph
Limoges François Xavier, joiner, St Augustin, Tannery west
Limoges George, wheelwright, 13 St Félix
Limoges Jacob, painter, 322 Jacques Cartier
Limoges Mrs. S., wid Paul, 451 Jacques Cartier
Limoges N. T., of Limoges & Co., 125 St Joseph
Limoges Régis, laborer, Côte St Louis
Limoges Toussaint, laborer, r 121 Panet
Limoges Vincent, joiner, Côte St Louis
L'INDÉPENDANCE CANADIENNE, daily, annual subscription $4; M. Lanctot, editor, 231 Notre Dame
Lindley Frederick, currier, 186 Vitré, h 44 Chenneville
Lindsay James, tailor, 39 St Janvier lane
Lindsay Mrs. Mary, wid Alexander, 99 St Maurice
LINDSAY ROBERT A., chief accountant Bank of Montreal, 233 University
Lindsay William, agent, 966 St Catherine
Lindsay William B., of Kingan & Kinloch, 79 St Hubert
Lindsey Alexander G., traveller, 245 St Urbain
Lines John, laborer, 147 Richardson
Linke Edward, upholsterer, 274 German
Linley Charles, St Catherine
LINSEED OIL, COLOR AND DRUG MILLS, Lymans, Clare & Co., proprietors, Mill
LINTON & COOPER, manufacturers and wholesale dealers in boots and shoes, 524 and 526 St Paul
Linton J. J., carter, 281 William

BALTZLY'S PHOTOGRAPH GALLERY, 372 Notre Dame St., is newly fitted up.

R. CAMPBELL & CO., CARPET, OIL CLOTH & CURTAIN WAREHOUSE, 208 & 210 McGILL ST.

Linton James, of Linton & Cooper, 185 Bleury
Linton John, cooperage, 55 Nazareth, h 68 Nazareth
Linton Robert, of Robertson, Stephen & Co., 766 St Catherine
Linton Robert, plasterer, 13 Dupré lane
Linton William, storeman, 35 King
Lionais A., merchant, 141 Cadieux
Lionais Arthur, of Router, Lionais & Co., bds St Lawrence hall, 31 Gt St James
Lionais E. H. Charles, architect, 141 Cadieux
Lionais Louis, shoemaker, r 47 Fullum
Lionard Alexandre, shoemaker, 12 Papineau sq
Lipé Pierre, joiner, 269 St Bonaventure
Lippé Alfred, joiner, n 124 George Hypolite, St J. Bte. village
LIPPÉ CAMILLE, groceries, wines and liquors, 218 Montcalm cor Mignonne
List William, foreman, 298 German
Lister John, bookkeeper, 274 St George
Liston John, laborer, 296 William
Liston Richard, carter, 296 William
Lithel W., laborer, St Constant n Ontario
Little captain William, 578 Laganchetière
Little George, printer, bds 131 College
Little John, clerk, 80 St Gabriel
Little John, supt. army schools, 329 Dorchester
Little Mrs. Elizabeth, wid Richard, 15 Dorchester
Little Mrs. J., wid John, trader, 34 Papineau sq
Little Mrs. Jane, wid Thomas, Long Point
LITTLE THOMAS, general grocer and dealer in provisions, 603 and 605 St Mary
Little William, school teacher, 97 St Lawrence, St J. Bte. village
LITTLE WILLIAM A., engraver and lithographer, 35 St John cor Notre Dame, h 351 Dorchester. *See Advertisement*
Livernoge Edouard, plasterer, 117 St Lawrence, St J. Bte. village
Livernoge Edouard, plasterer, Côte St Louis
Livernois Mrs. Victoire, wid Narcisse, 5 Erie
LIVERPOOL & LONDON & GLOBE FIRE AND LIFE INSURANCE CO., T. B. Anderson, president, G. F. C. Smith, resident secretary, Insurance building, 16 Place d'Armes cor Gt St James. *See Advertisement on outside of front cover*
Livingston Arthur, paper hanger, 96 Wolfe
Livingston John, blacksmith, 63 Duke
Livingston John, blacksmith, 22 Prince
Livingstone John, of Kirkwood, Livingstone & Co., 52 City Councillors
Lizé Zéphirin, joiner, r 12 Vitré
Lloyd J. G., civil engineer, 980 St Catherine
Lloyd Mrs. Sarah, wid Charles, 9 Campeau
LLOYD'S AGENT IN MONTREAL, Henry Chapman, Western chambers, 22 St John
Loan Edward, storeman, 560 Lagauchetière
Locas Pierre, porter, 352 Notre Dame
Lochhead Matthew, cabinetmaker, 85 St Janvier lane
Locke Edward, finisher, 31 Duke
Locke Forest, engineer, 275 Seigneurs
Locke William, brakeman, 85 Grand Trunk
Locker William, upholsterer, 26 Bisson
Lockerby D. L., of Kingan & Kinloch, Lower Lachine road
Lockerby Mrs. E., wid James, 423 Laganchetière
Lockhart Mrs. Matilda, wid Alexander, 87 Papineau
Lockington Richard, blacksmith, r 45 St Mary
Lockman H., agent, bds 45 St Vincent
Lockwood Mrs. Jane, wid F. E., 16 St Geneviève
Loeser Lazarus, of L. Loeser & Co., 496 Laganchetière
LOESER L., & CO., hat and cap manufacturers, wholesale and retail, 468 Notre Dame cor McGill, factory 59 St François Xavier
Loftus Anthony, P.O. clerk, 60 Amherst
Loftus Thomas, fruits, 22 Chaboillez sq
Loftus Thomas, trader, 207 St Joseph
Logan Daniel, carpenter, 135 German
Logan David, clerk, 209 St Constant
Logan John, laborer, 244 William
Logan Mrs. Eliz., wid Thomas, 22 St Bernard
Logan Mrs. Isabella, wid James, 133 St Charles Borromée
LOGAN ROBERT, groceries, wines and liquors, 689 St Catherine
LOGAN SIR WILLIAM E., F.R.S., and G.S., director of the Geological Survey of Canada, 76 St Gabriel
Logan Thomas, laborer, 35 Fullum
Logan Thomas, laborer, Hochelaga
Logie Robert, clerk, 219 Notre Dame
Logwood William, painter, 70 Murray
Loignon Albert, bookbinder, 406 St Mary
Loignon Bruno, carpenter, 36 Nazareth, h 20 St Augustin
Loignon George, shoemaker, 126 St Urbain
Loignon Guillaume, wheelwright, 406 St Mary
Loignon Mrs. C., wid J. B., 522 St Bonaventure
Loiseau Isaie, joiner, 140 Wolfe
Loiseau Joseph, carpenter, 94 Montcalm
Loiseau Michel, laborer, 49 St Ignace
Loiseau Mrs. Justine, wid Napoléon, r 33 Desalaberry
Loiseau Pierre, clerk, Workman, Coteau St Augustin
LOISELLE AMABLE, guardian, Court house, 177 Notre Dame
Loiselle François X., tailor, St Henri, Tannery west
LOISELLE MRS. MARGARET, & CO., dealers in furniture and stoves, 187 St Joseph
Loiselle Olivier, jun., laborer, n 28 St Lawrence, St J. Bte. village
Loiselle Olivier, sen., laborer, n 28 St Lawrence, St J. Bte. village
Loiselle Pierre, groceries, Bourget, Coteau St Augustin

372 NOTRE DAME STREET, BALTZLY'S PHOTOGRAPHIC INSTRUMENTS,

. CAMPBELL & CO., CARPET, OIL CLOTH & CURTAIN WAREHOUSE, 208 & 210 McGILL ST.

oiselle Thomas, joiner, 214 Visitation
oiselle Trefflé, messenger, 96 St Constant
omer Gerhard, of G. Lomer & Co., Simpson
OMER GERHARD, & CO., general fur merchants, exporters, importers, and manufacturers of buckskin mitts and gloves, (New-York, 56 Cedar st), 475 St Paul
ONDON AND LANCASHIRE FIRE AND LIFE INSURANCE CO., Simpson and Bethune, agents, 104 St François Xavier
ONDON ASSURANCE CORPORATION, R. H. Stephens, agent, 56 St François Xavier
ONDON PRINTING AND PUBLISHING CO., Thompson & Duff, agents, 655 Craig
one Mrs. Sarah, wid Thomas, 20 St David lane
one William, carter, 176 William
ONERGAN REV. J., Hochelaga
oney John, carter, 14 Little St Antoine
oney John, storeman, 84 Lagauchetière
ONG CHARLES, shoemaker, 823 St Catherine
ong John, 71 Upper St Urbain
ong John, carter, 10 Cemetery
ong John, carter, 39 Chaboillez
ong Point Protestant school, Miss Catherine McRea, teacher, Long Point
ong Point R. C. church, rev. Jean Bte. Drapeau, curate, Long Point

LONG PROFESSOR WILLIAM HENRY, teacher of bookkeeping, arithmetic, businesss calculations, correspondence, &c., Educational Institute and Writing Academy, 91 Gt St James

Long William, tailor, 170 Wellington
Longmore Lawrence, telegraph operator, 27 Hermine
LONGMORE M., of Montreal Printing and Publishing Co., 27 Hermine
Longmore Mrs. Jane, wid John, 27 Hermine
Longpré Alexis, bread driver, 174 Ann
Longpré Arthur B., advocate, 20 St Gabriel
Longpré Bénoni, advocate, bds 38 St Constant
Longpré Daniel, tinsmith, Côte St Louis
Longpré François, carter, 7 Nonancourt
Longpré François, sawyer, 68 Durham
Longpré Jean Baptiste, carter, 320 Beaudry
Longpré Laurent, 206 St Charles Borromée
Longpré Louis, laborer, Long Point
Longpré Miss, 5 Rachelle, St J. Bte. village
Longpré Mrs. Julie, wid Mathias, r 108 St Lawrence, St J. Bte. village
Longpré Pierre, clerk, 115 St Mary
Longtin Antoine, gardener, r 112 St Hubert
Longtin Joseph, laborer, Bourget, Coteau St Augustin
Longtin Moïse, notary, 348 St Joseph
Longtin Mrs. Julie, wid François, 17 School House
Longtin Siméon, M.D., bds 12 St Dominique
LONSDELL R. J., insurance agent, bds Richelieu hotel, 44 St Vincent
Lontelle Joseph, carter, 105 St Lawrence, St J. Bte. village
Looby Michael, carter, 125 Jacques Cartier
Looke James, engineer, 97 Forfar
Lookingbock Samuel, hatter, 98 St Bonaventure
Loomis Miss Malvina, school teacher, 6 Viger sq
Loomis Odilon, clerk, 4 Viger sq
LOOSEMORE REV. CANON PHILIP, senior canon Christ Church cathedral, 103 University
Lopez John, tobacconist, 42 St Alexander
Lorange François, joiner, 141 Amherst
LORANGE JOSEPH, groceries and provisions, 124 Montcalm, corner Dorchester
LORANGE OLIVIER, groceries, wines and liquors, 115 Dorchester cor Sydenham
Loranger Joseph M., of Loranger & Loranger, 342 Craig
LORANGER & LORANGER, advocates, 29 St Vincent
Loranger Louis George, clerk, 98 St Constant
Loranger Onésime L., of Loranger & Loranger, 342 Craig
LORD A. G., broker, 223 Notre Dame, h 209 St Constant
LORD & GAUDET, wood merchants, 311 Jacques Cartier
LORD JAMES, & CO., commission merchants, and general shipping agents, 18 Common
Lord James, of James Lord & Co., 79 St Dominique
Lord Jean Louis, of Lord & Gaudet, 311 Jacques Cartier
Lord Joseph, laborer, 48 Wolfe
L'ORDRE, tri-weekly and weekly; annual subscription for tri-weekly $4, for weekly $2; Plinguet & Laplante, proprietors and printers, 30 St Gabriel
Lorette Michael, laborer, St Emilie, Coteau St Augustin
LORGE CORNELIUS, hatter and furrier, 21 and 23 St Lawrence
Loriault Placide, filer, 672 St Joseph
Lorio Joseph, mason, 194 Seigneurs
Lorti François Xavier, saddler, 7 St Vincent
Lortie Benjamin, joiner, Côte des Neiges
Lortie François Xavier, saddler, 20 Jacques Cartier sq, h 16 St Amable
Lortie Godfroi, tanner, St Henri, Coteau St Augustin
Lortie Léon, of Lortie & Mathieu, 35 St Maurice
Lortie Louis Laurent, shoemaker, St Henri, Tannery west
LORTIE & MATHIEU, saddlers and harness-makers, 46 St Joseph

CHEMICALS, ROOMS, AND ALL ARE NEW, AND OF THE FIRST QUALITY.

R. CAMPBELL & CO., CARPET, OIL CLOTH & CURTAIN WAREHOUSE, 208 & 210 McGILL ST.

Lortie Mrs. Marguerite, wid F. X., poultry dealer, Bonsecours market
Lortie Pierre, contractor, Workman, Coteau St Augustin
Lortie Pierre, joiner, 723 St Joseph
Lortie Toussaint, laborer, 83 Ontario
Lothian Adam, plumber, 11 St Germain
Lottinville François, carriagemaker, r 11 Roy lane
Loudon Charles N., pianoforte manufacturer, 360 St Lawrence
Loughead Andrew, tailor, 26 St Justin
Loughman Mrs. C., wid Dennis, 396 St Patrick
Loughrie Miss M., of Lacombre & Clarke's academy, 32 St Denis
Louson John, commission merchant, 1 Underhill place, n 247 Upper University
Louson Ovide, laborer, 486 William
Love Matthew, carriage driver, 8 Cemetery
Lovelace Edgar M., of Henderson & Lovelace, 296 Colborne av
Lovelace F. G. C., office Liverpool and London and Globe Insurance Co., h 13 Aylmer

LOVELL JOHN, printer and publisher of the Daily News; Montreal Weekly Transcript; Montreal Directory; general Book and Job Printer and Blank Book Manufacturer, 23 and 25 St Nicholas, between St Sacrament and St Paul, h 883 St Catherine, facing Phillips sq, Beaver hall. *See Advertisement page* 3

Lovet John, laborer, 553 St Bonaventure
Lovis Mrs. M., wid Joseph, 295 German
Low C. A., 1025 Sherbrooke
LOW JOHN W., New York Temperance hotel, 12, 14, 16 and 18 St Henry
LOWDEN MRS. CATHERINE, wid rev. Alexander, 134 Peel
Lowden Robert, commercial traveller, 204 St George
LOWE F., & CO., on hand a large assortment of ready-made clothing, collars, shirts, &c., 225 McGill
Lowe Frederick, clerk, 13 St Geneviève
Lowe George, cabinetmaker, 19 Centre
Lowe James, overseer, r 4 Hermine
LOWE JOHN, managing director Montreal Printing and Publishing Company, 67 Gt St James, h Côte St Luc road, Côte des Neiges
Lowe Robert, ironmoulder, 49 Prince
Lowen John, laborer, 25 Shaw
LOWER CANADA AGRICULTURIST, monthly; annual subscription $1; Jos. Perrault, editor and proprietor; John Lovell, printer, 23 St Nicholas
LOWER CANADA JURIST, monthly; annual subscription $4; John Lovell, proprietor, publisher and printer, 23 and 25 St Nicholas
LOWER CANADA LAW JOURNAL, annual subscription $2, published quarterly; James Kirby, advocate, editor and conductor: John Lovell, printer and publisher, 23 St Nicholas; editorial office, Merchants exchange, 11 St Sacrament
Lowery Andrew, laborer, r 43 Aylmer
Loyer George, laborer, 51 Seaton
Loyer Mrs. Sophie, boardinghouse, 3 Victor
Lubrun, Mrs. Esther, seamstress, Delisle st, Coteau St Augustin
Luck David, guardian, r 136 Notre Dame
Luckie Edward, baker, 204 Aqueduct
Luckrell Alfred, horsedealer, 455 St Joseph
Luckwell Joseph, carpenter, 140 Murray
Luçon Jean Bte., laborer, 207 Visitation
Lucy John, laborer, 30 Murray
LUDLAM WILLIAM, 1013 Sherbrooke
Ludwig Charles, furrier, 143 German
Lugran Théophile, trader, 74 Kempt
Lulham George, 492 St Lawrence
Lumburner Télesphor, blacksmith, 105 St Félix
Lummis Mrs. Eliza, wid John, 11 St Ignace
Lumsden Robert, storeman, 354 Amherst
Lunn A. H., of Cross & Lunn, 35 McGill college av
Lunn David, gardener, 418 St Dominique
Lunn Thomas, fishdealer, 5 St Lawrence market
LUNN WILLIAM, 35 McGill college av
Lupien Amable, blockmaker, 4 King
Lupien Antoine, laborer, r 43 Aylmer
Lupien Joseph, carter, r 160 German
Lupien Joseph, groceries, St Henri, Coteau St Augustin
Lupien Louis, clerk, 373 St Dominique
Lupien Maxime, woodcorder, 131 St Bonaventure
Lupien Mrs. A., wid Albert, 185 St Urbain
Lupien Olivier, patternmaker, 50 Devienne
Lupien Onésime, shipcarpenter, Bourget, Coteau St Augustin
Lusher Edward, of B. Hutchins & Co., 80 University
LUSIGNAN ALPHONSE, editor of Le Pays, 9 St Thérèse
Lusignan Antoine, organbuilder, 9 Bruchesi
Lusignan Cyrille, laborer, 164 Visitation
Lusignan Erasme, clerk, 37 German
Lusignan François, joiner, 400 Jacques Cartier
Lusignan Frédéric, laborer, r 10 Mignonne
Lusignan Mrs. M. A., wid C. A., 27 Berri
Lusignan Mrs. Monique, wid H., 1 St Therèse
Lusignan Régis, laborer, 103 Dufresne
Lussier Alfred, sculptor, 214 Aqueduct
Lussier Charles, shoemaker, 105 St Félix
Lussier Etienne, carter, 101 St Mary
Lussier Etienne, laborer, Turgeon, Coteau St Augustin
Lussier Félix, confectioner, 33 Lusignan

Excellent Photographs of Children at 372 Notre Dame St., by B. F. BALTZLY.

Daily News,

$6.00 PER ANNUM, IN ADVANCE.

Weekly Transcript,

$2.00 PER ANNUM, IN ADVANCE.

Since the first named journal fell into the hands of its present proprietor, its circulation has gone on steadily increasing, and he has now great satisfaction in announcing his confident belief that the DAILY NEWS has the largest subscription list of any Montreal Morning Journal. It has been his object to supply the public with a first class daily commercial and family Newspaper. The measure of his success is attested by the unqualified favor accorded him, and the very general expression of public approval. The principles which have hitherto guided the management, and so materially conduced to that success, will be steadily kept in view in the future, and the proprietor hopes to establish fresh claims on the public confidence, in the ratio in which he receives support.

The proprietor is gratified to announce a sensible increase in the Advertising patronage extended to him. It must be obvious to all, that a solid subscription list forms a sure index to the value of a newspaper as an advertising medium. The NEWS finds its way to the Banks, Mercantile Counting Houses, Military Messes, Retail Stores, and to nearly every Private Family in the City. In these directions it is to the advantage of Advertisers to have their announcements made known, and the knowledge that this fact is recognized, is proved by the large accessions to the advertising columns of the NEWS.

The DAILY NEWS is published every morning and mailed in time for the early trains.

SUBSCRIPTIONS and ADVERTISEMENTS are received by

JOHN LOVELL, *Printer and Publisher.*

ST. NICHOLAS STREET,

Montreal, June, 1868.

ESTABLISHED 1808.

LYMANS, CLARE & CO.,

Chemists and Druggists,

MANUFACTURERS OF

LINSEED OIL,

PAINTS, PUTTY, VARNISH,

Dye Stuffs, Oil Cake, Cement, Calcined Plaster,

Land Plaster, Superphosphate of Lime

FOR FERTILIZING PURPOSES ;

Importers of Foreign Drugs and Chemicals,

SURGICAL INSTRUMENTS, WINDOW GLASS,

SEEDS OF ALL KINDS,

SPICES, GROUND AND UNGROUND,

Pickles, Sauces, and Mustard.

FACTORY, - - - - - LACHINE CANAL BASIN.

OFFICE, 384 AND 386 ST. PAUL STREET,

MONTREAL.

. CAMPBELL & CO., CARPET, OIL CLOTH & CURTAIN WAREHOUSE, 208 & 210 McGILL ST.

ussier Gédéon, laborer, r 83 Ontario
ussier Jean Baptiste, laborer, 125 Seaton
ussier Joseph, tinsmith, 43 Champ de Mars
ussier Louis, builder, 161 St Antoine
ussier Louis, sawfiler, 31 St Bonaventure
ussier Louis, sawmaker, 273 St Joseph
ussier Louis, shipcarpenter, St Philippe, Tannery west
ussier Mathias, storeman, 3 Blanchard lane
ussier Miss, teacher, 513 St Joseph
ussier Mrs. Adelaide, wid Joseph, Workman, Coteau St Augustin
USSIER PAUL, advocate, Hochelaga
ussier Pierre, shoemaker, 66 Notre Dame, h 64 Notre Dame
ussier Xavier, painter, 77 Lagauchetière
uttrell Alexander, biscuitbaker, 16 Busby lane
uttrell J., & Co., bakers, 357 St Joseph
uttrell Miss E., day school, 72 Duke
uttrell Richard, station agent, G. T. R., 116 Duke
uttrell William, baker, 72 Duke
yman Adolphe, stonecutter, 161 German
yman B. H., druggist, 87 St Hubert
yman Benjamin, of Lymans, Clare & Co., 714 Lagauchetière
yman Henry, of Lymans, Clare & Co., 74 McTavish
yman Lambert, stonecutter, 581 St Catherine
yman S. J., of S. J. Lyman & Co., 273 Bleury
LYMAN S. JONES, & CO., wholesale drug and commission merchants, and agents for Union Mutual Life Assurance Co. of Boston, 44 St John
Lyman Theodore, of Savage, Lyman & Co., 208 Peel
Lyman William, saloon, 341 St Lawrence
LYMANS, CLARE & CO., wholesale chemists and druggists, 384 and 386 St Paul; hydraulic linseed oil, drug and dyewood mills, Mill st., south side of the Canal. *See Advertisement opposite*
LYMBURNER M. C., silver plater, 60 St Antoine
Lynch Arthur A., clerk, 76 Berri
Lynch Charles, storeman, 73 Colborne
Lynch Daniel, laborer, 130 Duke
Lynch Edward, laborer, 424 St Patrick
Lynch George, valveman, 40 Notre Dame
Lynch James, carpenter, r 18 St Germain
Lynch James, foreman, bds 58 Inspector
Lynch James, laborer, 801 St Catherine
Lynch John, grocer, 146 Richardson
Lynch John, laborer, r 9 Smith
Lynch John, laborer, r 18 St Germain
Lynch John, tailor, 7 St Germain
Lynch Michael, laborer, Island
Lynch Michael, provision dealer, 158 Colborne
Lynch Miss Hannah, seamstress, 9 St Alexander
Lynch Mrs. Bridget, wid Dennis, St Henri, Tannery west
Lynch Mrs. Ellen, wid James, 29 Hermine
Lynch Mrs. Mary, wid Patrick, r 12 St Henry
Lynch Owen, 10 Phillips place
Lynch Patrick, bricklayer, 8 Mayor
Lynch Patrick, jun., gardener, 143 Fullum
Lynch Patrick, sen., 143 Fullum
Lynch Patrick, shoemaker, 104 Colborne
Lynch Patrick, shoemaker, 145 Ottawa
Lynch Patrick, stevedore, 600 Lagauchetière
Lynch Peter T., carter, 57 St Louis
Lynch Richard A., clerk, r 12 Bleury
Lynch T., servant, r 131 St Bonaventure
Lynch William F., storeman, 107 Mountain
Lyng Patrick, shoemaker, 13 Jurors
Lynn John, chandler, 165 Dalhousie
Lyon Alexander, photographer, 75 Vitré
Lyon James, laborer, 282 Aqueduct
Lyon Mrs. Adelaide, wid James, huckster, 14 St Antoine market, h 282 Aqueduct
Lyon W., of Michaels & Lyon, 179 McGill
Lyons Cornelius, laborer, 1 St Sophie
Lyons Daniel, trader, 36 Chenneville
Lyons John, watchman, Island
Lyons Stevens, policeman, 7 Dubord
Lyons Thomas, laborer, 15 Brock
Lyse Pierre, joiner, 269 St Bonaventure
Lyson John, bricklayer, 77 Guy
Mabrillant Adolphe, engineer, Bourgot, Coteau St Augustin
Macabbé Solomon, miller, Côte St Paul
Macanally Patrick, shoemaker, 612 Lagauchetière
Macanelly John, chandler, r 11 Roy lane
Macarthy Robert, gardener, 805 St Catherine

MACBEAN DAVID, B.A., M.D., Sylvan place, 140 St Monique. *See Advertisement, page* 8

MACBEAN WILLIAM, land agent, G. T. R., Sylvan place, 140 St Monique
Macbeth Victor, shoemaker, 129 Amherst
MACCALLUM DUNCAN C., M.D., physician and surgeon, 520 Craig
Maccanville Mrs. Sophia, wid Celestin, St Philippe, Tannery west
MACCULLOCH F., cashier City Bank, Place d'Armes, cor Gt St James
Maccum John, cooper, 31 and 33 Prince
MacDermott James, storeman, 13 McCord
Macdonald de B., of de B. Macdonald & Co., 768 Sherbrooke
MACDONALD DE B., & Co., importers and manufacturers of straw goods and steel spring hoop skirts, 19 St Helen
Macdonald Duncan, 445 Guy
Macdonald James, clerk, 298 St Urbain

MACDONALD JAMES M., St Lawrence dye works,—parcels sent for to all parts of the city,—31 Bleury

GO TO 372 NOTRE DAME STREET, FOR PHOTOGRAPHS.

R. CAMPBELL & CO., CARPET, OIL CLOTH & CURTAIN WAREHOUSE, 208 & 210 McGILL ST.

Macdonald John C., coach builder, 6 Berry lane
Macdonald John K., machinist, 31 Dupré lane
MACDONALD REV. ALEXANDER, secretary French Canadian Missionary Society, 82 St Christophe
Macdonald William, agent Eagle Life Insurance Company, 4 Gt St James
Macdonald Wm , engine driver, 13 St Margaret
Macdonnell Angus, M.D., 223 St Joseph
Macdonnell Daniel, turner, 54 St Henry
Macdonnell Donald, clerk, 126 Nazareth
Macdonnell Edward, 98 Cadieux
Macdonnell Mrs. Anne, wid Charles, 98 Cadieux
MACDONNELL MRS. HELEN M., school, 116 St Constant
MACDONNELL PETER L., advocate, and assistant city clerk, City Hall, 186 St Paul, h 436 St Catherine
MACDONNELL RICHARD, advocate, 17 Place d'Armes hill, h 919 St Catherine
MACDONNELL RICHARD C., accountant, 116 St Constant
MACDONNELL ROBERT L., M.D., physician and surgeon, 889 St Catherine facing Phillips sq
MacDougall Alexander, secretary, Montreal Elevating Co., Scotland st
MACDOUGALL & DAVIDSON, stock and bill brokers, and agents for North British and Mercantile Insurance Co., 11 Hospital
MacDougall D. Lorn, of MacDougall & Davidson, Côte St Catherine
MacDougall George, baker and confectioner, 33 Belmont
MacDougall Hartland S., stock and share broker, St Sacrament cor St Nicholas, h 532 Sherbrooke
Macduff Thomas, of Gilmour & Co., Scotland st
Mace Mrs. Martha, wid Robert, 69 Duke
MACEWEN PETER, general manager, Union Bank, 51 McGill college av
Macfarlan Walter, of Walter Macfarlan & Baird, 14 Phillips place
MACFARLAN WALTER, & BAIRD, wholesale clothing, and dry goods, Dominion buildings, 126 McGill
Macfarlane Andrew, 462 Seigneurs
Macfarlane Bros., confectioners, 131 Nazareth
MACFARLANE JAMES B., plumber, gas fitter, and manufacturer of every description of copper work, 6 Bleury, h 26 City Councillors
Macfarlane Mrs. E., wid Dougall, 562 Craig
MACFARLANE ROBERT, 224 Bleury
Macfarlane W. S., of Ferrier & Co., 7 Beaver hall sq
MacGarwin James, blockmaker, 14 Bronsdon lane
MacGregor Alexander, storeman, 119 St Alexander
MacInnis Duncan, trader, 49 Colborne
MacIntosh John, of Court & MacIntosh, 998 St Catherine
MacIntosh R. B., foreman, 143 St Constant
Mack James, plasterer, 329 St Patrick
Mack James, ropemaker, 361 St Patrick
Mack John, carter, 400 St Denis
Mack John, laborer, 97 Kempt
Mack John, ropemaker, 365 St Patrick
Mack John, servant, r 44 Aylmer
Mack Nathaniel, ropemaker, 347 St Patrick
Mack William G., ropemaker, 366 St Patrick
Mackay Andrew, storeman, 40 St Elizabeth
MACKAY & AUSTIN, advocates, 34 Little St James
Mackay David, customs appraiser, 15 Common, h 116 Union av
Mackay Edward, of Joseph Mackay & Brother, 1059 Sherbrooke
Mackay Hugh, of J. Mackay & Brother, bds St Lawrence hall, 31 Gt St James
Mackay J. G., 239 Bleury
Mackay James, of J. Mackay & Brother, bds Ottawa hotel, 148 Gt St James
Mackay John, of John Mackay & Co., Thornhill, Côte des Neiges
Mackay John, painter, r 110 Nazareth
MACKAY JOHN, & CO., commission merchants, 33 St Nicholas
Mackay Joseph, of Joseph Mackay & Brother, 1059 Sherbrooke
MACKAY JOSEPH, & BROTHER, wholesale dry goods merchants, 170 McGill
Mackay Robert, Q.C., of Mackay & Austin, 1094 Sherbrooke
MACKAY SAMUEL, 116 Union av
Mackay Stephen, clerk, 26 St Henry
Mackay William, bookkeeper, n 104 Montcalm
Mackedie John, bookkeeper, Scotland st
Mackenzie Fred., of J. G. Mackenzie & Co., 895 Sherbrooke
Mackenzie Hector, of J. G. Mackenzie & Co, 895 Sherbrooke
Mackenzie J. G., of J. G. Mackenzie & Co, 895 Sherbrooke
MACKENZIE J. G., & CO., general merchants, 381 and 383 St Paul
Mackenzie Mrs. Isabella, wid R., 736½ St Catherine
MACKENZIE RICHARD, manufacturers agent for railway supplies, 356 St Paul, h 375 St Antoine
Mackenzie Roderick, bank clerk, 13 Mansfield
Mackenzie W. E., 895 Sherbrooke
Mackinnon John, biscuit baker, Coteau St Augustin, n tollgate
Mackintosh Mrs., wid captain, 118 Union av
Maclaren J. J., law student, bds 967 St Catherine
Maclaughlin John, laborer, Côte St Louis
Maclean David E., of David E. Maclean & Co, h Back river
MACLEAN DAVID E ,& CO., produce commission merchants, shippers, and ship agents, 4 St Nicholas

BALTZLY'S PORTRAITURE, AT 372 NOTRE DAME STREET, IS VERY FINE.

R. CAMPBELL & CO., CARPET, OIL CLOTH & CURTAIN WAREHOUSE, 208 & 210 McGILL ST.

MacLean Donald, pianofortes, 7 St Charles Borromée
Macleish Mrs. Julia, wid John, boarding house, 522 Craig
MacLeod Thomas, shoemaker, 159 College
MacMillan Duncan, bookkeeper, 23 St Charles Borromée
MacMillan Hugh, baker, 11 Friponne
Macneice William, carter, 131 Colborne
Macnish John, bookkeeper, bds 13 Aylmer
Macombre O, carpenter, bds 218 College
MAÇON C. W., customs landing waiter, 415 Craig
Macpherson Alexander, of Benny, Macpherson & Co., 40 Cathcart
Macpherson Daniel, of D. Macpherson & Co., 670 Dorchester
Macpherson Duncan B., of Lymans, Clare & Co., 44 Beaver hall terrace
MACPHERSON JOHN, deputy assistant adj. gen. of militia, Brigade office, 63 St Gabriel
Macpherson R. B., 366 St Antoine
MACQUISTEN P., city surveyor, 164 St Hubert
MACRAE GEORGE, advocate and commissioner for taking affidavits for Upper Canada, 42 Little St James, h 1068 St Catherine
Macternan Bernard, gardener, Petite Côte
MACTAVISH BROTHERS, wholesale dealers in petroleum, kerosene and machinery oils, lamps, &c., 140 St Lawrence
MacTavish John, of MacTavish Brothers, 131½ St Lawrence
MacTavish P. M., of MacTavish Brothers, 131½ St Lawrence
MACVICAR REV. D. H., minister of Cotté Street Canada Presbyterian church, 674 Lagauchetière
Macvoy Hugh, carter, r 529 St Bonaventure
McAdam Charles, commission merchant, Scotland st
McAdam James, dry goods, 97 Wellington
McAdams Thomas, shoemaker, r 28 Vallée
McAdams William, shoemaker, 200 St Urbain
McAdie Donald, bookkeeper, 65 St Antoine
McAfee John, teacher, 73 St Martin
McAfee Samuel, carter, 12 Cemetery
McAleese John, carpenter, 18 St Sophie
McAllan William, carpenter, 403 Wellington
McAnally Anthony, laborer, 75 St Martin
McAnally John, coachman, 24 Aylmer
McAnally John, laborer, 144 Colborne
McAnally Michael, carpenter, 45 Colborne
McAnally Michael, policeman, 146 Dalhousie
McAnally Patrick, bootmaker, 63 St Sulpice
McAnally Thomas, clerk, 122 Colborne
McANDREW M. J., upholsterer, 67 St Alexander
McAnnany Bernard, grocer, 141 St Urbain
McAntee Francis, pipe maker, 283 St Mary
McAnulty Neil, gardener, 280 Aqueduct
McArthur A., Hudson's Bay Co., 172 Mountain
McArthur Colin, farmer, Côte St Paul
McArthur James, painter, 231 Seigneurs
McArthur James C., of John McArthur & Son, 536 Sherbrooke
McArthur John, clerk, 161 Etienne
McARTHUR JOHN, & SON, oils, colors, manufacturers and dealers in lubricating oils, paints and window glass, 18 Lemoine
McArthur Michael, gardener, 541 St Bonaventure
McArthur Mrs. J., boarding house, 481 Lagauchetière
McArthur Patrick, carter, 390 St Joseph
McArthur Peter, butcher, 290 Seigneurs
McArthur Peter, engineer, 88 Prince
McAULEY & BROTHERS, butchers, 42 St Anns market
McAuley Charles, trader, 210 Etienne
McAuley Francis, of McAuley & Brothers, 28 Papineau sq
McAuley Peter, of McAuley & Brothers, 141 Colborne
McBrain Michael, laborer, 75 St Patrick
McBratney James, carpenter, 624 Craig, h 570 Craig
McBratney Robert, cutter, 48 Hermine
McBriarty John, laborer, r 65 Ann
McBride James, cabinetmaker, 39 Hermine
McBride James, teamster, 143 Dalhousie
McBride James, teamster, 83 Ottawa
McBride Mrs. E., wid David, 349 Wellington
McBride Mrs. Joanna, wid Thomas W., grocer and liquor, 48 St Urbain
McBride Thomas, tailor, 43 Jacques Cartier
McBride William, confectioner, 146 St Lawrence
McBurney David, of J. & D. McBurney, 991 St Catherine
McBurney J. & D., provisions, 457 Commissioners
McBurney John, of J. & D. McBurney, 991 St Catherine
McBurney Samuel, carter, 156 St Bonaventure
McCabbit Roger, pork inspector, 147 Kempt
McCabe Felix, grocer, 120 St Bonaventure
McCabe James, blacksmith, bds 88 Prince
McCabe John, laborer, 135 Murray
McCabe Michael, grocer, 332 St Patrick
McCabe Mrs. Ann, wid Hugh, 87 St Alexander
McCabe Mrs. Mary, wid Michael, confectioner, 135 Colborne
McCabe Patrick, laborer, Côte St Antoine
McCaffery Dennis, trader, 89 Amherst
McCaffery James, cooper, 139 Grand Trunk
McCaffery John, storeman, 175 Wellington
McCaffery Patrick, laborer, 211 William
McCaffrey John, tailor, 76 St George
McCaffrey Joseph, printer, 44 Hermine
McCaffrey Patrick, foreman, 47 St David lane
McCaffrey Thomas, laborer, 142 McCord
McCall James, laborer, 103 Fortier
McCall John, butcher, 18 Papineau market, h cor Desalaberry and Craig
McCall Edward, porter, 136 St Bonaventure
McCalla Hugh, joiner and block maker, 36 St Louis

BALTZLY'S PHOTOGRAPH ROOMS, 372 NOTRE DAME STREET.

R. CAMPBELL & CO., CARPET, OIL CLOTH & CURTAIN WAREHOUSE, 208 & 210 McGILL ST.

McCALLUM DUNCAN, M.D., physician and surgeon, 784 Craig

McCALLUM J., & SONS, pianoforte warerooms, pianos tuned and repaired, 66 Bleury

McCallum John, grocer, 244 William
McCallum Miss Francis, dressmaker, 65 Hermine
McCambridge Alexander, grocer, 57 Prince
McCanless William, laborer, Turgeon, Coteau St Augustin
McCanliff John, clerk, 25 Hermine
McCann Antoine, shoemaker, 266 Sanguinet
McCann James, bricklayer, 9 Cemetery
McCann John, shoemaker, 102 Cadieux, St J. Bte. village
McCann Joseph, printer, 11 St Germain
McCann Mrs. Catherine, wid J., 585 St Mary
McCann Mrs. Margaret, wid John, 14 Berthelet
McCann Patrick, driver, opp 124 Murray
McCann Patrick, shoemaker, 105 Cadieux, St J. Bte. village
McCanny Richard, huckster, 67 College
McCarney Martin, nailer, Côte St Paul
McCarrig Mrs. Pat., charwoman, 24 St Sophie
McCarroll Mrs. Ann, wid Owen, 76 Murray
McCarter William, laborer, 30 Devienne
McCarthy Andrew, laborer, 33 Centre
McCarthy Andrew, laborer, 51 Seminary
McCarthy Callahan, trader, 12 St Monique
McCarthy Daniel, tailor, 174 Wellington
McCarthy Dennis, butcher, 9 St Gabriel market, h 21 Grand Trunk
McCarthy Dennis, operator, 23 Condé
McCarthy Florence, carter, r 150 Vitré
McCarthy J., builder, 21 Hermine
McCarthy James, laborer, 67 St Martin
McCarthy John, laborer, opp 42 Jurors
McCarthy John, laborer, 285 Seigneurs
McCarthy John, laborer, St Constant n Ontario
McCarthy Michael, carter, 25 Eleanor
McCarthy Mrs. Catherine, wid John, fruit dealer, 5 Campeau
McCarthy Richard, bookkeeper, bds 10 Vitré
McCarthy Stephen, laborer, 30 Eleanor
McCarthy Thomas, bricklayer, 13 St François
McCarthy Thomas, cooper, 64 Kempt
McCarthy Timothy, painter, 86 Murray
McCartin Dominick, storeman, 13 Hermine
McCaughey James S., blacksmith, St Henri, Tannery west
McCaul J., laborer, 41 Latour
McCaul Patrick, policeman, 146 Craig
McCaul Thomas, brassfounder, bds 43 St Alexander
McCaull John, engineer, 110 Ann
McCerrey William, laborer, r 38 Eleanor
McClalland William, gardener, Petite Côte
McCLANAGHAN DANIEL, choice ales and cigars constantly on hand, 188 and 190 St Bonaventure
McClary Daniel, laborer, Bethune, Tannery west
McCleary Stephen, storeman, 42 St Constant
McClellan John, chandler, 16 St Patrick
McClellan Mrs. Helen, wid H., 186 Aqueduct
McCLELLAN W. W., soap and candle manufacturer, 247 Wellington
McClements James, bricklayer, bds 46 Kempt
McClements Mrs. Ellen M., wid Wm., 46 Kempt
McClosky Archibald, laborer, 49 Dufresne
McClosky Bernard, carpenter, 371 St Patrick
McClosky Bernard, trader, 81 St Mary
McClosky Mrs. Mary, wid John, 515 St Catherine

McCLURE & CASSILS, importers of fancy and staple dry goods, glovers, hosiers and shirt and collar makers, 393 Notre Dame

McCLURE J., croquet maker and wood-turner, 539 Dorchester

McClure Jas., of McClure & Cassils, 18 Brunswick
McComb John, carriage maker, 6 Campeau
McCONKEY SAMUEL, St Lawrence cigar store and sample rooms, 30 and 32 Gt St James, h 394 St Lawrence
McCONKEY THOMAS L., millinery and fancy goods, 355 Notre Dame
McConnell Edw., clerk, G. T. R., 61 St Antoine
McConnell James, artist, r 64 Kempt
McConnell John, glass blower, Coteau St Augustin, n tollgate
McConnell Mrs., 64 Kempt
McConnell Mrs. Elizabeth, wid John, 14 Little Dublin
McConnell Mrs. Mary, wid Robert, opp r 66 Murray
McCONNELL W., coal oil and lamp store, 36 Bleury, h 54 Prince
McConochy Archibald, brassfinisher, 693 Craig
McConochy John, plumber, r 139 Colborne av
McCool John, engineer, 333 St Mary
McCORD DAVID R., advocate, 486 Craig, h Temple Grove, Côte des Neiges road
McCORD MRS., wid hon. John Samuel, Côte des Neiges road, opp Priest's farm
McCorkill Robert, overseer of fisheries, 20 St Bonaventure
McCormack Arthur, dry goods, 56 St Paul
McCORMACK & HART, fruit dealers, 15 St Helen
McCormack John, mason, 36 Beaudry
McCormack Michael, laborer, 132 Colborne
McCormack Michael, of McCormack & Hart, 24 Rousseau
McCormack Robert, laborer, 28 Bronsdon lane
McCORMACK THOMAS, Leinster saloon, 9 Wellington cor Prince

ALTZLY'S Photographs give great depth and brilliancy, Gallery 372 Notre Dame

R. CAMPBELL & CO., CARPET, OIL CLOTH & CURTAIN WAREHOUSE, 208 & 210 McGILL ST.

McCORMICK CHRISTOPHER, collector, 44 St Maurice
McCormick Jas., customs officer, 26 Dorchester
McCormick James, engineer, 110 Prince
McCormick James, of McNaughton & McCormick, 180 Bleury
McCormick James S., customs officer, 41 Erie
McCormick John, butcher, 62 Ottawa
McCormick Thomas, policeman, 229 William
McCoy Donald, storeman, 53 Prince
McCoy Hugh A., of McCoy & Vilbon, 237 Sanguinet
McCOY MRS. G., successor to Madame L. Gosselin, boardinghouse, 65 St Antoine
McCoy Patrick, laborer, 36 St André
McCoy Thomas, laborer, 106 Papineau road
McCOY & VILBON, advocates, 6 Little St James
McCrae Patrick, laborer, 137 Kempt
McCrail Michael, storeman, 128 Kempt
McCready James, of James McCready & Co., 21 St George
McCREADY JAMES, & CO., leather commission merchants, 503 St Paul
McCready Mark, teacher, 74 Shannon
McCready Michael, tailor, 84 William
McCREADY ROBERT, boot and shoe store, 91 and 93 St Joseph
McCready Thomas, alderman, 283 St Bonaventure
McCready Thomas, shoemaker, 21 St George
McCreary Hugh, canal bridge tender, 10 Brewster
McCrie John, cooper, 121 Dalhousie
McCrie Michael J., trader, Côte St Louis
McCrokin Terence, r 119 St Alexander
McCrory Patrick, grocer, 121 Duke
McCrossen Mrs., wid Hugh, 5 Anderson
McCrudden James, shoemaker, 103 Wellington
McCrudden R. & R., shoe store, 71 Wellington
McCrudden Richard, shoemaker, 104 Prince
McCrudden William, shoe store, 114 McGill
McCrum Matthew, shoemaker, 138 Lagauchetière
McCrum Mrs. E., wid M., 58 Amherst
McCrum Samuel, tailor, 562 St Mary
McCrum Thomas, tailor, 58 Amherst
McCuaig Francis, printer, r 94 St Elizabeth
McCUAIG JOHN F., shipping and insurance agent, agent for Provincial Insurance Co., Fire and Marine, steamer St Helen, and Daily American line, 31 St François Xavier, and 81 Common, Canal wharf, h 5 Phillips sq, Beaver hall
McCubbin William, of Foulds & McCubbin, 378 Dorchester
McCue Patrick, carter, 24 Gain
McCulloch A. A., of McCulloch Brothers, 47 Metcalf
McCULLOCH BROTHERS, commission merchants, 10 and 12 Corn exchange, 1 St John
McCulloch Daniel J., of McCulloch, Jack & Co., 31 Victoria
McCulloch Francis, fire guardian, 810 St Catherine
McCULLOCH, JACK & CO., importers of dry goods, wholesale, 426 and 428 St Paul
McCulloch John, laborer, Long Point
McCulloch John James, bank clerk, 9 Burnside place
McCulloch Michael, of McCulloch Brothers, 60 University
McCulloch Mrs., wid William, 9 Burnside place
McCulloch Mrs. M., 47 Metcalf
McCULLOCH WILLIAM, tinplate worker plumber and gasfitter, 780 Craig
McCullough David, clerk, 121 Gt St James
McDerby James, pipemaker, 60 Colborne av
McDermid Michael, laborer, 143 Dalhousie
McDermott James, beerdriver, 67 St Urbain
McDermott James, laborer, 181 Nazareth
McDermott Michael, laborer, 83 Ottawa
McDermott Michael, laborer, 198 St Patrick
McDermott Mrs. Mary, wid Michael, 16 St Germain
McDermott Patrick, carpenter, 99 Forfar
McDermott Thomas, painter, 43 St François Xavier
McDiarmid Ewan, accountant, 249 Guy
McDiarmid John, millwright, 111 Richmond
McDonald A. J., painter, 2 Port
McDONALD A. K., teacher of drawing and dancing, 530 Craig
McDonald Allan, carpenter, 73 Bleury
McDonald Alexander, printer, 10 Common
McDonald Alexander P., builder, 17 Dupré lane
McDONALD ALEXANDER & SONS, contractors and builders, 71 Bleury
McDonald Angus, laborer, 9 Woodyard
McDonald Colin, traveller, 88 St Antoine
McDONALD DUGALD, commercial academy, 104 St Bonaventure
McDONALD DUNCAN J., grocer, 73 Wellington
McDonald Edward, huckster, 2 St Antoine market, h Jurors n Beaudry
McDonald George, 121 Mountain
McDonald Hugh, laborer, 105 McCord
McDonald James, servant, 13 Busby lane
McDONALD JOHN, accountant, North British and Mercantile chambers, 11 Hospital, bds 733 Sherbrooke
McDONALD JOHN, groceries, wines, liquors and provisions, 167 St Lawrence cor Dorchester, h 446 Dorchester
McDonald John, laborer, 33 Fullum
McDonald John, laborer, 595 St Joseph
McDONALD JOHN, shipsmith, 32 Grey Nun, h 111 Dalhousie
McDonald John, shoemaker, 258 St Constant
McDonald Michael, laborer, 7 Durham
McDonald Miss M., dressmaker, 41 St David lane
McDonald Miss Sarah, 14 St Philip
McDonald Mrs., wid George, 18 Rousseau
McDonald Mrs. Allan, day school, 73 Bleury

B. F. BALTZLY, PHOTOGRAPHIC ARTIST, 372 NOTRE DAME STREET.

R. CAMPBELL & CO., CARPET, OIL CLOTH & CURTAIN WAREHOUSE, 208 & 210 McGILL ST.

McDonald Mrs. Ann, wid George, seamstress, 13 Dorchester
McDonald Mrs. E., wid Colin, 455 Sherbrooke
McDonald Mrs. E., wid John, 132 St Elizabeth
McDonald Mrs. Ellen, wid Alexander, 34 St Alexander
McDonald Mrs. L., wid Alexander, 34 St Lambert
McDonald Mrs. Mary, wid George, St Henri, Tannery west
McDonald Mrs. R., boardinghouse, 106 St Bonaventure
McDonald Norman, teacher, 535 Wellington
McDonald, Patrick, gardener, Lower Lachine road
McDonald Patrick, innkeeper, Côte St Paul
McDonald Patrick, laborer, 36 Cemetery
McDonald R., advocate, 17 Place d'Armes hill
McDONALD RONALD, saloon, 57 Common
McDonald Samuel, innkeeper, St Henri, Tannery west

McDONALD W. C., tobacco merchant and manufacturer, works 163 Water; office 340 Notre Dame, bds at St Lawrence Hall, 31 Gt St James

McDonald William, gardener, 993 Sherbrooke
McDonald William, of Alex. McDonald & Son, 71 Bleury
McDonnell Bernard, bookkeeper, bds Richelieu hotel, 45 St Vincent
McDonnell Barthelemy, drygoods, 403 St Joseph
McDonnell H., laborer, r 60 St Ignace
McDonnell John, storeman, 49 Latour
McDonnell Lawrence, laborer, 76 Murray
McDonnell Matthew, hotelkeeper, Côte St Louis
McDonnell Melton, clerk, 663 Craig
McDonnell Michael, trader, 183 Nazareth
McDonnell Mrs., wid William, 76 Aylmer
McDonnell Mrs. Catherine, wid Michael, 204 William
McDonnell Mrs. Margaret, wid Archibald, 57 Gain
McDonnell Owen, laborer, 119 Dalhousie
McDonnell Thomas, laborer, 76 Bleury
McDonnell Timothy, bricklayer, 45 Jurors
McDonough Bryan, trader, 76 St Paul
McDonough John, drygoods, 219 St Paul, h 7 Montcalm
McDonough Mrs. Esther, wid John, Côte St Paul
McDougall Andrew, tailor, 185 German
McDougall Archibald, storeman, 118 St Urbain
McDougall C. C., bookkeeper, 449 St Dominique
McDougall D. A., of Stirling, McCall & Co., 9 St Urbain
McDOUGALL GEORGE, confectioner and biscuit baker, 116 Wellington, h 33 Belmont
McDougall J., of J. McDougall & Co., 1074 Dorchester
McDOUGALL JAMES, canal flour mills, south side of canal, office 447 Commissioners, h 22 Belmont
McDOUGALL JOHN, millwright and machinist, Caledonia works, St Gabriel locks, h 530 William
McDOUGALL JOHN, & CO., manufacturers of railway car wheels, works, St Gabriel locks, office, 22 St Sacrament
McDougall & Symmes, produce and commission merchants, 443 Commissioners
McDougall Thomas, of McDougall & Symmes, 37 Drummond
McDown William, carpenter, 17 Eleanor
McDuff Thomas, of Gilmour & Co., Bonhard house, Scotland st
McDunn Patrick, tailor, 117 St George
McDunnough James, clerk, 355 St Lawrence
McDunnough William, clerk, 163 St George
McEACHRAN D., M.R.C.V.S., veterinary surgeon, 679 Craig, h 146 Peel. *See Advertisement, page 8*
McElroy James, beer driver, 351 St Lawrence
McElroy John, superintendent gas works, 100 Ottawa
McElvine James, steamfitter, Island
McEnroe James, innkeeper, 9 St Sulpice
McENROE PATRICK, saloon, 317 and 319 Commissioners
McEntyre D., merchant tailor, 211 McGill
McEntyre John, merchant tailor, 383 Notre Dame, bds 211 McGill
McEVENUE B., deputy postmaster, 15 Kent off Colborne av
McEvoe John, boilermaker, 449 Wellington
McEvoy Christopher, gardener, n 1 Mignonne
McEvoy Fergus, laborer, Manufacturers
McEvoy Peter, gardener, n 1 Mignonne
McEvoy Thomas, cooper, Manufacturers
McEwan John, laborer, 73 Lagauchetière
McEwan Mrs. Sarah, wid David, 138 Ottawa
McEwen Alfred, boot and shoe maker, 110 Versailles
McEwen Dominick, boot and shoe maker, r 46 Smith
McEwen Edward, wood dealer, Manufacturers
McEwen James, clerk, 31 Centre
McEwen James, tailor, 151 St Bonaventure
McEwen Joseph, joiner, 13 St Bernard
McEwen Mrs. M., midwife, 151 St Bonaventure
McEwen Patrick, tailor, 11 Cemetery
McFadden Mrs. Sarah, wid William, 79 Canning
McFarlan Mrs. Janet, wid William, r 45 St Mary
McFarland John, weaver, 183 Centre
McFarlane Alexander, machinist, 65 Prince
McFarlane Alexander, shoemaker, 175 Dalhousie
McFarlane Archibald, Côte St Luc road, Côte des Neiges
McFarlane David, storeman, 20 Busby lane
McFarlane Duncan, accountant, 676 Dorchester

BALTZLY'S PHOTOGRAPH ROOMS, 372 NOTRE DAME STREET.

R. CAMPBELL & CO., CARPET, OIL CLOTH & CURTAIN WAREHOUSE, 208 & 210 McGILL ST.

McFARLANE JAMES, late of Prowse & McFarlane, tin, sheet iron, and zinc worker, also dealer in stoves, refrigerators, house furnishing hardware, &c., 14 St Radegonde, facing old Haymarket square, n Zion Church, h 55 City Councillors

McFarlane James, messenger, Military secretary's office, 155 Kempt
McFarlane John, clerk, Metcalf terrace, Côte St Antoine
McFarlane John, confectioner, 84 Duke
McFarlane Joseph, gardener, 58 St Ignace
McFarlane Mrs. Catherine, wid John, 25 St Edward
McFarlane Peter, trader, 11 Common
McFarlane Robert, upholsterer, 53 Prince
McFarlane William, confectioner, 84 Duke
McFarlane William, laborer, 43 Mountain
McFarren M., office keeper, 76 St Gabriel
McFeat James, clerk, 40 City Councillors
McFEE DUNCAN, general commission merchant, 10 William, bds Montreal house, 6 Custom House sq
McFee George, carter, 394 St Joseph
McFetherage Samuel, laborer, 83 Kempt
McGall Daniel Summers, clerk, 119 German
McGanigan Hugh, laborer, 123 Colborne
McGanniss Anthony, storekeeper, Hochelaga
McGarity James, carter, 16 Eleanor
McGarity Michael, baggagemaster, 69 Dalhousie
McGarity Patrick, laborer, 34 Eleanor
McGarity Thomas, laborer, r 25 St Peter
McGarity Thomas, of Dufresne & McGarity, 92 St Hubert
McGARVEY OWEN, chair and furniture warehouse, 7, 9 and 11 St Joseph, h 648 Lagauchetière. *See Advertisement*
McGauly Mrs. Jane, wid Patrick, 46 Hermine
McGaurian Charles, cutter, 39 St Alexander
McGaurian James, turner, 39 St Alexander
McGauvran James, grocer, 164 Seigneurs
McGauvran John, laborer, 99 Dalhousie
McGauvran J. W., of J. W. McGauvran & Co., 517 William
McGAUVRAN J. W., & CO., saw and planing mills, St Gabriel Locks. *See Advertisement*
McGauvran Lachlan, blacksmith, 140 Prince
McGavin David M., bookkeeper, 10 Mayor
McGee James, laborer, head of St Constant
McGEE MRS., wid hon. Thomas D'Arcy, 1074 St Catherine
McGee Mrs., wid John, 27 Gain
McGery John, laborer, 88 Lagauchetière
McGIBBON ALEXANDER, grocer, wine and spirit merchant, Italian warehouse, 69 Gt St James, and 44 St Gabriel, h Côte St Catherine
McGibbon James, carpenter, 139 Colborne
McGIBBON WILLIAM, grocer, wine and spirit merchant, 218 and 220 Notre Dame, cor St Gabriel; barrel factory 55 Nazareth; h 507 Guy
McGibbon William, trader, 139 College
McGie Dennis, blacksmith, 45 St Philip
McGILL COLLEGE LIBRARY, professor Markgraf, librarian, College building, 803 Sherbrooke
McGill David, of Delisle Bros. & McGill, 27 Victoria
McGill Hugh, of Hugh McGill & Co., 437 Commissioners
McGILL HUGH, & CO., provisions and groceries, 437 Commissioners
McGill Miss Kate, boardinghouse, 40 Hermine
McGILL MODEL SCHOOL, James McGregor, boys department; Miss Mary Condy, girls department, 30 to 38 Belmont
McGILL NORMAL SCHOOL, professors Hicks and Robins, 30 Belmont
McGILL UNIVERSITY, College buildings, 803 Sherbrooke; Medical faculty, 25 Cotté; High school, cor Dorchester and University; secretary's office, 677 Dorchester
McGill William, 150 St Mary
McGillivray Miss Margaret V., milliner, 69 St Antoine
McGinn Arthur, ale vaults, 141 St Paul
McGinn Michael, beer bottler, 47 Latour
McGINN MISS M. A., young ladies school, 37 Drummond
McGinn Mrs., wid Thomas, 150 Canning
McGINN THOMAS, 37 Drummond
McGinn Thomas K., clerk, 37 Drummond
McGlashan John, Côte St Antoine
McGlaughlin Robert, finisher, 74 Duke
McGlinn George, laborer, 205 William
McGloan James, painter, 67 Colborne
McGoldrick Patrick, grocer, 116 St Bonaventure
McGONICAL GEORGE, hotel, 27 Chaboillez sq
McGonigle James, storeman, 24 Dorchester
McGowan John, millwright, 216 McCord
McGowan Patrick, laborer, 116 Shannon
McGowan Patrick, mason, 288 William
McGowan Samuel, watchman, 170 Ann
McGown Archibald, bookkeeper, 983 St Catherine
McGown Thomas, gilder, 751 Craig
McGown William, grocer, 188 St Lawrence
McGrail M. T., provisions, 381 Commissioners, h 27 Wellington
McGrath Daniel, laborer, 39 Jurors
McGrath George, painter, 236 Sanguinet
McGrath Henry, laborer, Canning
McGrath Maurice, laborer, 226 Dorchester
McGrath John, laborer, 81 Murray
McGrath John, milkman, 154 Beaudry
McGrath Joseph, laborer, Lower Lachine road

BALTZLY'S PHOTOGRAPH GALLERY, 372 Notre Dame St., is newly fitted up.

R. CAMPBELL & CO., CARPET, OIL CLOTH & CURTAIN WAREHOUSE, 208 & 210 McGILL ST.

McGrath Mrs. Julia, wid Thomas, 55 Colborne
McGrath Mrs. Thomas, charwoman, r 214 Ottawa
McGrath Patrick, laborer, 140 Richardson
McGregor Daniel, pianomaker, 84 Champ de Mars
McGregor Duncan, clerk, 42 St Alexander
McGREGOR GREGOR, auctioneer and commission merchant, 90 St François Xavier, h 510 St Lawrence
McGregor James, bookbinder, 8 Anderson
McGregor James, schoolteacher, Côte St Luc road, Côte des Neiges
McGregor Mrs., wid James, hotelkeeper, Coteau St Augustin, n tollgate
McGregor Richard, lastmaker, 234 Aqueduct
McGregor William, gate keeper, 429 William
McGregor Wm., plumber, 98 St Bonaventure
McGrude Bryan, laborer, 86 Murray
McGua Patrick, storeman, 44 Inspector
McGuire Barney, carter, 49 Seminary
McGuire Blaney, shoemaker, 158 Duke
McGUIRE & CO., metropolitan hotel, 47 St Jean Baptiste
McGuire Hugh, carter, 134 Colborne
McGuire James, driver, 121 Richardson
McGuire James, laborer, 136 Colborne
McGuire James, livery stable, 48 St Bonaventure
McGuire James, wood turner, Fulford
McGuire John, carter, bds r 49 Kempt
McGuire John, clerk, 48 Shannon
McGuire John, laborer, 142 Colborne
McGuire Mrs. Ann, wid James, r 49 Kempt
McGuire Mrs. Ann, wid Michael, laundress, 38 St George
McGuire Mrs. Flora, wid Hugh, opp 1 St Dominique
McGuire Patrick, carter, r 56 Mountain
McGuire Patrick, laborer, bds r 49 Kempt
McGuire Terence, horseshoer, 55 St Maurice
McGuire Thomas, clerk, 446 Dorchester
McGuire W. P., 114 Bleury
McGuirk Arthur J., cabinetmaker, 66 St Urbain
McGuirk Mrs. Ann, wid John, laundress, 50 Colborne
McGurke James, laborer, r 10 Voltigeurs
McGurke Mrs. Ellen, wid Thomas, 134 Ottawa
McGurney Michael, laborer, 22 Olier
McGurty Terence, plumber, r 85 St Janvier lane
McHenry Mrs., wid Charles, 25 Perthius
McHill Benjamin, carpenter, 82 Colborne
McHugh Michael, laborer, 51 Condé
McHugh Mrs. Mary, wid James, 2 Jurors
McHugh Patrick, sailor, 11 Chenneville
McHugh Patrick J., stonecutter, 45 Prince
McIlhone John, drygoods, 176 St Lawrence
McILLREE J. D., M.D., inspector of hospitals, and principal medical officer, Canada Army Medical office, 31 Notre Dame, h 68 McGill college av
McIlriach Bruce, commercial traveller, 88 St Constant
McIlriach Mrs. Euphemie, 88 St Constant
McIlroy Matthew, carter, 9 St David lane
McIlroy Mrs. Jane, wid Edward, 9 St David lane
McIndoe A. C., clerk, 269 Aqueduct
McIndoe John, storeman, 153 Dalhousie
McIndoe Mrs. E., wid Robert, 269 Aqueduct
McIndoe Thomas, laborer, 99 Kempt
McInerney Matthew, type caster, 108 Prince
McInerny John, laborer, r 98 St Maurice
McInerny Mrs., saloon, 55 Common
McInnes Neil, laborer, 61 Colborne
McINNES PAUL, professor of music, 50 Hermine
McIntosh Alexander, bookbinder, 739 Craig
McIntosh Alpin, carpenter, 540 Dorchester
McIntosh Angus, bookkeeper, 23 Balmoral
McINTOSH & DALY, merchant tailors, and dealers in gent's furnishing goods, 5 St Patrick's hall, 25 Victoria sq. *See Advertisement*
McINTOSH EDWARD, notary, 114 St Joseph
McIntosh John, carter, 547 St Bonaventure
McINTOSH JOHN, general smith, 31, 33 and 39 Nazareth

McINTOSH MISSES (NEIL), young ladies seminary, Bute house, 844 Sherbrooke. *See Advertisement*

McINTOSH MRS. JESSIE, wid Wm., bookseller, and registry office for servants, 619 Craig
McIntosh Nicholas, cabinetmaker, 15 Phillips sq
McINTOSH & PATTERSON, grocers and traders, 34 St Antoine
McIntosh R., of McIntosh & Patterson, 123 St Antoine
McIntosh R. B., of McIntosh & Daly, 143 St Constant
McIntosh Thomas, policeman, 62 Colborne
McIntosh William, clerk, 17 St Gabriel
McIntosh William, of L. J. Beliveau & Co., 116 St Joseph
McINTYRE ARCHIBALD, carpenter, 123 St George, h 45 Drummond
McIntyre Charles, clerk, 7 Balmoral
McINTYRE, DENOON & FRENCH, wholesale dry goods, 399 Commissioners
McIntyre Duncan, bookkeeper, 612 St Catherine
McIntyre Duncan, of McIntyre, Denoon, & French, 6 Hanover
McIntyre James, of McIntyre & Rowland, 15 Anderson
McIntyre John, grocer, 236 German
McIntyre Miss Maggie, saleswoman, 9 St Alexander

372 NOTRE DAME STREET, BALTZLY'S PHOTOGRAPHIC INSTRUMENTS,

R. CAMPBELL & CO., CARPET, OIL CLOTH & CURTAIN WAREHOUSE, 208 & 210 McGILL ST.

McIntyre Mrs. Mary, wid Joseph, embroiderer, r 135 Vitré
McIntyre N. G., shipper, 245 St Bonaventure
McIntyre Patrick, boilermaker, 83 Dalhousie
McINTYRE & ROWLAND, beer bottlers, St Bernard
McIntyre William, laborer, 155 Colborne
McIVER & CO, hatters and furriers, wholesale and retail, 291 Notre Dame. *See Advertisement page 9*
McIver G., of McIver & Co., 35 Berri
McIver James, laborer, 185 Canning
McIver Michael, carter, 18 Roy lane
McIver Murdock, advocate, bds 522 Craig
McIver Peter, umbrella repairer, 138 St Joseph
McKay Alexander, boilermaker, 176 Ann
McKay Andrew, clerk, 40 St Elizabeth
McKay Donald, stonecutter, 139 College
McKay Henry, carpenter, 9 Congregation
McKay Henry, of Henry McKay & Co., 879 St Catherine
McKAY HENRY, & CO., commission merchants, shipping and insurance brokers, and trustees Egan estate, 11 St Sacrament
McKay Hugh, beer driver, 137 St Urbain
McKay James, assistant engineer, wheel house, water works, Tannery west
McKay James, laborer, 73 McCord
McKay Robert, laborer, 72 Colborne
McKay Thomas, laborer, 39 Richardson
McKay Thomas, laborer, 163 Water
McKay Thomas, store, 6 Common
McKay William, laborer, 22 Beaudry
McKay William, professor, 107 Mountain
McKean Mrs. M., wid, bds 233 St Antoine
McKean Patrick, grocer, 357 St Mary
McKean William, 32 St Patrick
McKendrick Peter, lath splitter, 129 St Urbain
McKenly John, boilermaker, 61 Ann
McKenna Arthur, carter, 167 St Charles Borromée
McKenna Francis Hugh, contractor, 134 Ottawa
McKenna Henry, carpenter, 127 Grand Trunk
McKenna John, carter, 182 Canning
McKenna Patrick, carter, 237 St Charles Borromée
McKenna Patrick, grocer, 40 Lagauchetière
McKENNA THOMAS, plumber, gas and steam fitter, 58 and 60 St Henry. *See Advertisement*
McKenna Thomas, printer, bds 12 St Henry
McKenny Patrick, gardener, Côte des Neiges
McKenzie Andrew, clerk, 1 Hermine
McKenzie Arthur, clerk, bds 45 St Vincent
McKenzie Charles, D.A.C.G., 19 Plateau
McKenzie David, grocer, 113 Wellington, h 126 Nazareth
McKenzie Duncan, confectioner, 31 Chenneville
McKenzie Henry, clerk, 354 Dorchester
McKenzie James Bradshaw, bookkeeper, 198 German
McKenzie John, bookkeeper, 65 St Antoine
McKenzie John, clerk, bds 154 Dalhousie
McKenzie Joseph, commission merchant, 118 Cadieux, St J. Bte. village
McKENZIE M., marine and ship chandler, 4 and 6 Grey Nun
McKenzie Misses, 14 Cathcart
McKenzie Mrs. M. A., wid Hugh, 115 Wellington
McKenzie Mrs. Marcella, wid William, 596 St Joseph
McKenzie Simon, bookkeeper, 67 St Gabriel
McKenzie William, exchange broker, 98 St François Xavier, h 266 St George
McKeon James, laborer, Hochelaga
McKeon John, P. O. clerk, 39 Latour
McKeon Neil, laborer, 235 Aqueduct
McKeon Patrick, grocer, 257 St Mary
McKeown Arthur, carter, 15 Hermine
McKeown & Co., grocers, 159 Kempt
McKeown Daniel, grocer, 488 William
McKeown Patrick, grocer, 214 William
McKeown Patrick, laborer, 204 William
McKeown James, laborer, 155 Grand Trunk
McKeown Peter, of McKeown & Co., 155 Kempt
McKeown Richard, dry goods, 148 St Lawrence
McKeown Stephen, storeman, 121 Nazareth
McKercher Donald, of J. B. McKercher & Co., 228 Notre Dame
McKERCHER J. B., & CO., boots and shoes, 228 Notre Dame
McKercher Mrs. Sophia, wid Charles, 26 Hermine
McKergow Adam, carpenter, 36 Condé
McKerracher George, gardener, 71 Parthenais
McKerrow A., of J. Aitken & Co., 13 Brunswick
McKillop John, joiner, 401 Wellington
McKillop Mrs. C., wid John, 27 Farm
McKillop Patrick, carter, 18 St Sophie
McKINERN CHARLES, saloon, 4 St Claude
McKinlay Charles, plasterer, 320 Mignonne
McKinnon John, of Leonard & McKinnon, bds Eagle hotel, College
McKinnon William, baker, St Ambroise, Coteau St Augustin
McKintry Robert, agent, 64 Gt St James, h 402 St Catherine
McLACHLAN BROTHERS & CO., importers of staple and fancy goods, small wares, etc., 468 St Paul
McLachlan David, 24 St Louis
McLachlan James, reporter, 42 Bleury
McLachlan John S., of McLachlan Brothers & Co., 191 Bleury
McLachlan Mrs. A., wid William, 191 Bleury
McLachlan Robert W., clerk, 191 Bleury
McLachlan William, of McLachlan Brothers & Co., 191 Bleury
McLaren David K., 98 Union av
McLaren George, saddler, 56 University
McLaren Hugh, laborer, 24 St Sophie
McLAREN JOHN C., saddlery emporium, and belt and hose manufacturer, 149 Gt St James, h 17 Belmont
McLaren Mrs. C., wid J. R., 525 Sherbrooke

CHEMICALS, ROOMS, AND ALL ARE NEW, AND OF THE FIRST QUALITY.

R. CAMPBELL & CO., CARPET, OIL CLOTH & CURTAIN WAREHOUSE, 208 & 210 McGILL ST.

McLaren Robert, bookkeeper, 136 Peel
McLAREN W., & CO., wholesale boot and shoe manufacturers, 18 St Maurice
McLaren William, of W. McLaren & Co., 72 Aylmer
McLAREN WILLIAM D., groceries, wines, liquors, provisions, etc., 247 St Lawrence, cor St Catherine
McLary Mrs. Jane, wid John, 174 St Urbain
McLaughlin Charles, 241 St Charles Borromée
McLaughlin Edward, packer, 98 Centre
McLAUGHLIN J., chief Water police, 12 Grey Nun
McLaughlin J., crier Court house, 245 Dorchester
McLaughlin John, carpenter, 149 Etienne
McLaughlin Owen, laborer, r 63 Ann
McLAURIN & McNIECE, produce and commission merchants, 351 Commissioners
McLaurin R. D., of McLaurin & McNiece, bds 291 St Antoine
McLea James, clerk, 399 St Mary
McLea John B., of J. & R. McLea, 10 St Lawrence, St J. Bte. village
McLEA JOHN & ROBERT, shipping agents, 8 Common
McLea Robert P., of J. & R. McLea, 10 St Lawrence, St J. Bte. village
McLean Alexander, bookkeeper, 177 Dalhousie
McLEAN D., agent, leather, hides and wool, 82 and 84 McGill, h 71 Sanguinet
McLean John, Côte des Neiges
McLean John, clerk, bds 13 Hanover
McLean John, laborer, 145 McCord
McLean John, plasterer, 49 St Antoine
McLeanJoseph, painter, 15 St Antoine
McLean Miss Ellen, milliner and dressmaker, 79 Cathcart
McLean Mrs. Ellen, wid Lachlin, 79 Cathcart
McLean Mrs. Grace, wid John, r 11 Roy lane
McLean Patrick, laborer, r 52 Kempt
McLeery John, baker, 41 Dufresne
McLellan Christopher, finisher, 96 Congregation
McLellan John, soap and candle maker, 247 Wellington
McLellan Mrs. Eliza, wid John, 96 Congregation
McLennan Ewan, clerk, bds 80 St Antoine
McLennan H., Manager Montreal Transportation Co., 287 Drummond
McLennan Kenneth J., traveller, 127 Amherst
McLeod Alexander, malster, 198 Colborne
McLeod Hector, fireman, bds 19 Sebastopol
McLeod John, storeman, 98 Barré
McLeod Mrs. M., boarding house, 100 St Bonaventure
McLeod Norman, boxmaker, Canning
McLEOD REV. J. A., incumbent of St Thomas church, 17 Berri
McLeod Thomas, tailor, 58 Chenneville
McLoghlin James, machinist, 96 King
McLoughlin John, stevedore, 106 King
McLoughlin Miss S., teacher, 1045 St Catherine
McLoughlin Mrs. Rachel, wid William, 10 Jurors
McLynn Mrs. Mary, wid John, 399 Dorchester
McMahon Arthur, advocate, 17 Little St James, h 31 St Dominique
McMahon Brien, laborer, r 70 Murray
McMahon Edward, dealer, 94 St Maurice
McMahon Félix, carter, 349 St Bonaventure
McMahon John, laborer, opp 42 Jurors
McMahon Michael, laborer, St Constant, n Ontario
McMahon Michael, laborer, 207 William
McMahon Michael, milkman, 96 St Maurice
McMahon Mrs. B., wid John, dressmaker, 96 Bleury
McMahon Mrs. Margaret, wid Peter, 332 St Catherine
McMahon Mrs. Mary, wid John, seamstress, 36 St George
McMahon Omer, law student, 43 St Vincent
McMahon Robert, laborer, r 192 Ottawa
McMahon Terence, shoemaker, 25 Sanguinet
McMahon Thomas, finisher, 251 Ottawa
McMahon Thomas, laborer, 287 Fullum
McManamin John, laborer, 428 St Patrick
McManamy Daniel, clerk, 79 Sanguinet
McMann F., carpenter, 188 St Antoine
McMann John, paint grinder, 67 Dalhousie
McManus Bernard, laborer, 130 Richardson
McManus Francis, gardener, 20 Bagg
McManus John, tailor, 572 Craig
McManus Luke, finisher, bds 29 Prince
McManus Patrick, 17 Shannon
McManus Patrick, carter, 191 Canning
McManus Peter, grocer, 397 Wellington
McMARTIN JOHN, agent for Steamer L. Renaud, 2 Grey Nun, h 14 Brunswick
McMartin John, traveller, 247 St Urbain
McMASTER W. J., & CO., importers of staple and fancy dry goods, 16 Lemoine
McMaster William, cabinetmaker, 41 Metcalf
McMaster William B., jeweller, 420 St Catherine
McMaster William John, of W. J. McMaster & Co., 96 Union av
McMenamin James, laborer, 428 St Patrick
McMichael John, manager saw works, 153 Nazareth
McMichel Israel, joiner, St Henri, Tannery west
McMILLAN & CARSON, wholesale clothiers, 150 McGill. *See Advertisement*
McMillan David, of McMillan & Carson, 310 Colborne av
McMillan Donald, carpenter, 637 St Joseph
McMILLAN J. & A., booksellers and stationers, St John, N.B. *See Advertisement*
McMillan James, of McMillan & Carson, 310 Colborne av
McMillan John, laborer, Logan's farm
McMILLAN JOHN, provision merchant, 13 and 15 Victor, h 87 St Paul
McMillan Miles, cooper, 79 Congregation
McMillen Mrs. Margaret, wid James, 15 Durham

BALTZLY'S Photographs give great depth and brilliancy, Gallery, 372 Notre Dame.

R. CAMPBELL & CO., CARPET, OIL CLOTH & CURTAIN WAREHOUSE, 208 & 210 McGILL ST.

McMinn T., cashier, 172 Mountain
McMullan Dennis, laborer, 27 Farm
McMullen John, laborer, 14 Condé
McMullen John, laborer, 137 McCord
McMullen Peter, tailor, r 13 Cemetery
McMullin Mrs. Sarah, wid Joseph, 20 Berthelet
McMurdy Robert, laborer, 278 St Bonaventure
McNab Alexander, conductor, 82 Barré
McNab Thomas, assistant secretary Corn exchange, head of Simpson
McNall George, glassblower, St Rose de Lima, Coteau St Augustin
McNally Andrew, waiter, 174 St Bonaventure
McNally B., clerk, 12 Youville
McNally James, laborer, 100 Kempt
McNally Michael, laborer, 75 Kempt
McNally William, brushmaker, 31 St Geneviève
McNAMARA DANIEL, grocer, wine and spirit dealer, 367 St Joseph
McNamara James, carter, 184 Canning
McNamara James, joiner, 172 Etienne
McNamara James, laborer, 61 St Patrick
McNamara John, laborer, 301 William
McNamara Michael, laborer, 144 McCord
McNamara Mrs. Johanna, wid Michael, 41 Mountain
McNamara Samuel, tailor, 175 McGill
McNamee Francis, fireman, r 43 St Patrick
McNAMEE FRANCIS B., contractor, 275 St Antoine
McNamee G., grocery and tavern, 107 St Antoine
McNaughton Alexander, plasterer, 497 St Lawrence
McNaughton Archibald, trader, 446 St Mary
McNaughton Duncan, 14 Cadieux
McNaughton John, clerk, 192 St George
McNAUGHTON & McCORMICK, bakers, 178 Bleury cor St Catherine
McNaughton Stephen, trader, 37 Gain
McNaughton W., of Sincennes & McNaughton, 398 Dorchester
McNaughton William, clerk, 446 St Mary
McNeil Daniel, shoemaker, r 103 Prince
McNeil George, shoemaker, 15 St François
McNeil Henry, laborer, 100 Inspector
McNeill John, grocer, 163 Centre
McNeish George, commission merchant, bds Canada hotel, 17 St Gabriel
McNevin Daniel, contractor, 30 University
McNEVIN WILLIAM, carpenter, 148 Nazareth
McNicholl George, laborer, 95 Congregation
McNicol Duncan, laborer, 93 Inspector
McNider George, sleeping car conductor, 638 St Joseph
McNider Mrs. Catherine, wid William, 638 St Joseph
McNiece Andrew, trader, 65 St Paul
McNiece James, of McLaurin & McNiece, 44 St Paul
McNiece James, sen., crockery, 46 St Paul
McNiece William James, clerk, bds 19 St Louis
McNulty Charles, shoemaker, 67 Jurors
McNulty Francis, shoemaker, 60 Jurors
McNulty Miss Sarah, laundress, r 231 William
McPeke Hugh S., boardinghouse, 120 Ann
McPhail John, bookkeeper, 95 Queen
McPhee John, bookkeeper, 554 Lagauchetière
McPherson Alex., of Grant, Hall & Co., 188 Mountain
McPherson J., musical instrument maker, 11 Place d'Armes hill
McPherson John R., bookkeeper, 303 St Urbain
McPherson Richard, commission merchant, 2 Clifton place, Mountain
McPherson William, storeman, 14 City Councillors
McPhilipps Hugh, laborer, 63 St Philip
McQuaid Francis, mason, Turgeon, Coteau St Augustin
McQuaid John, carter, 221 Canning
McQuay John, 105 St Félix
McQUEEN ANGUS, confectioner, 649 Craig
McQueen Daniel, cooper, 28 Sydenham
McQueen William, baggageman, 57 Mountain
McQuillan Felix, teacher, 237 Craig
McQuillan William, laborer, 18 Colborne av
McQuirk W.P., of McCulloch, Jack & Co., bds St Lawrence hall, 31 Gt St James
McRAE F. A., wholesale and retail confectioner, 531 St Mary
McRae Miss Catherine, school teacher, Long Point
McRea Mrs. M., 22 St Claude
McRITCHIE REV. GEORGE, pastor Wesleyan church, 28 St Monique
McROBIE JOHN, dry goods, 36 St Bonaventure
McShane Bernard, butcher, 24 St Anns market, h 19 St François de Salles
McShane Hugh, carter, 79 St Patrick
McSHANE JAMES, jun., pork and beef butcher, 38 and 39 St Anns market, h 67 St Joseph
McShane James S, butcher, 141 St Joseph
McShane Michael, butcher, 72 St Bonaventure
McShane Owen, carter, 73 Dalhousie
McSHANE R., wholesale grocer, 109 and 111 McGill, h 152 Wellington
McTiernan Patrick, laborer, 46 St Philip
McVale Mrs. Catherine, wid John, Long Point
McValley John, farmer, Petite Côte
McVey James, turner, 29 Forfar
McVey Miss, r 10 Mayor
McVittie Henry, billiard room and saloon, 301 Notre Dame
McWatters William, clerk, 237 Sanguinet
McWilliam Thomas, builder, 130 St George
McWilliams Thomas, of Finlay & McWilliams, 385 Dorchester
McWood David, carpenter, 93 Forfar
McWood William, foreman, 87 Forfar
Madard Alexandre, blacksmith, Côteau St Pierre
Madden Jeremiah, clerk, 104 St Hubert
Madden Michael, grocer, 147 Colborne

PHOTOGRAPHS OF EVERY VARIETY, by B. F. BALTZLY, 372 Notre Dame St.

R. CAMPBELL & CO., CARPET, OIL CLOTH & CURTAIN WAREHOUSE, 208 & 210 McGILL ST.

Madden Michael, shipcarpenter, 166 Wellington
Madden Patrick, carter, 110 St Charles Borromée
Madère Joseph, laborer, 318 St Lawrence
Madigan Daniel, grocer, 35 Kempt
Madigan John, laborer, 53 Seminary
Madigan Michael, trader, 98 Shannon
Madigan Patrick, laborer, 97 Shannon
Madigan Thomas, laborer, r 173 McCord
Madore Arthur, law student, 585 Craig
Madore Mrs. F., 90 St Lawrence
Madran Louis, carpenter, 239 St Constant
Mageau Rodolphe, joiner, 534 St Catherine
Magee John, clerk, Coteau St Augustin n tollgate
Magnan Léon, trunkmaker, 328 Jacques Cartier
Magnan Louis, clerk, 166 St George
Magor John, of James Lord & Co., Ontario, 3rd door from St Denis
Magravie Patrick, baker, 73 St Charles Borromée
Maguire Alexander, fireman, 116 Centre
MAGUIRE BERNARD, lunchroom and saloon, 238 Notre Dame
Maguire D., of Maguire & Smith, 285 Commissioners
MAGUIRE & SMITH, shipchandlers and grocers, 285 Commissioners
Mahan Mrs. Mary, wid John, 11 St Germain
Mahar Daniel, pensioner, 118 Murray
Mahar Gilbert, laborer, 5 Murray
Maher James, laborer, r 21 Gain
Maher James, laborer, 98 Inspector
Maher John, P. O. clerk, 138 St Bonaventure
Maheu Alexis, laborer, 17 Wolfe
Maheu Louis, bricklayer, 207 Panet
Maheu Louis, joiner, 283 Mignonne
Maheu Thomas, carter, 168 Amherst
Maheux Joseph, shoemaker, 113 Seaton
Maheux Louis, assistant clerk, 206 St Charles Borrom e
Maheux Prospère, laborer, St Marguerite, Tannery west
Mahon Francis, carpenter, bds 26 Sebastopol
Mahon James, policeman, bds 55 Prince
Mahon Mrs. Mary, wid Edward, huckster, 25 St Lawrence market, h 254 St Constant
Mahoney Daniel, bookkeeper, 22 St Antoine
Mahoney Edward, carpenter, 47 St Philip
Mahoney John, laborer, 30 Murray
Mahoney Mrs. Bridget, wid Michael, 207 St Urbain
Mahoney Mrs. Margaret, 95 Kempt
Mahoney Mrs. Mary, wid M., 50 Wolfe
Mahoney Patrick, clerk, 33 St Alexander
Mahr Thomas, clerk, 15 Dumarais
Maillé Alexandre, corndealer, 379 St Catherine
Maillé Isidore, laborer, 122 Dufresne
Maillé Louis, laborer, 171 Panet
Mailler Alexandre, trader, 182 Jacques Cartier
Mailler Napoléon, joiner, 182 Jacques Cartier
Maillet C., of Lefebvre & Maillet, bds 50 Sanguinet
Maillet Ephrem, tailor, 317 Mignonne
Maillet Hormisdas, barber, 431 St Mary
Maillet Isaac, jun., shoemaker, 261 St Lawrence
Maillet Isaac, shoemaker, 162 Beaudry
Maillet Jacques, stonecutter, 116 Beaudry
Maillet Joseph, clerk, 217 Mignonne
Maillet Ludger L., of Lefebvre & Maillet, 65 Sanguinet
Maillet Miss Marguerite, cap maker, 546 St Mary
Maillet Rémi, tailor, 19 Labelle
Mailloux Charles, laborer, 115 St Dominique, St J. Bte. village
Mailloux George D., professor of music, 247 St Urbain
Mailloux Jean Bte., brickklayer, 11 Joachim lane
Mailloux John, laborer, lane off 16 Dufresne
Mailloux Joseph, packer, 124 Durham
Mailloux Louis, moulder, off St David lane
Mailloux Octave, joiner, 95 Cemetery
Mailloux Olivier, carter, 72 Fullum
Mailloux Pierre, laborer, Long Point
Mainville Guillaume, mason, 303 Mignonne
Mainville François Xavier, mason, 71 St Dominique, St J. Bte. village
Mainville Jean Baptiste, mason, 303 Mignonne
Mainville Jean Baptiste, shoemaker, 166 Richmond
Mainville Joseph, laborer, 103 Sydenham
Mainville Joseph, shoemaker, 81 Chatham
Mainville Louis, carter, 96 Amherst
Mainville Michel, shoemaker, n 156 Cadieux, St J. Bte. village
Mainville Philias, notary, 21 St Vincent, h 19 George Hypolite, St J. Bte. village
Mair Thomas, machinist, 114 St George
Maire Thomas, gardener, Logan's farm
Maisonneuve Jacob, gardener, n 24 Mount Royal, St. J. Bte. village
Maisonneuve Jules, painter, 53 Seaton
Maisonneuve Olivier, laborer, 145 Kempt
Maisonneuve Séraphin, laborer, 24 Beaudry
Maisonneuve Séraphin, shoemaker, 158 Beaudry
Maitland Augustin, laborer, 13 Bisson
Majeaux Cyprien, tinsmith, 622 St Catherine
Major Adolphe, painter, Coteau St Augustin n tollgate
Major Augustin, laborer, r 140 St Martin
Major Camille, hairdresser, 188 Lagauchetière
Major J. B., blacksmith, 568 Dorchester
MAJOR J. E, of Dyde & Major, 403 Guy
Major Jean Bte., laborer, Côte St Louis
Major Moise, painter, 743 Craig
Major Mrs. E., wid Toussaint, 13 St David lane
Major Nar., beer driver, lane opp 107 Dufresne
Major Peter, boatman, 32 Ottawa
Major Timothé, carter, r 210 Mignonne
Malaru Léon, P. O. clerk, 524 St Catherine
Malbœuf Antoine, shoemaker, 246 Montcalm
Malbœuf Antoine, shoemaker, 278 Visitation

GO TO 372 NOTRE DAME STREET, FOR PHOTOGRAPHS.

CAMPBELL & CO., CARPET, OIL CLOTH & CURTAIN WAREHOUSE, 208 & 210 McGILL ST.

lbœuf Arthur, clerk, 155 St Maurice
lbœuf Jean Bte., tanner, Côte des Neiges
lbœuf Odile, post master, Côte des Neiges
lborn Rupert, clerk, 152 St André
lchelosse Misses Maria & Malvina, dressmakers, 173 St Joseph
lchelosse Stanislas, carpenter, 8 Chaboillez
lcolm Mrs. Elizabeth, wid Robert, 421 Craig
lcouronne Eugène T., 382 St Antoine
ldrum James, carter, r 100 Barré
let Sylvestre, laborer, 390 St Patrick
lherbe Joseph, joiner, 233 St Constant
llard John, watchmaker, 27 Murray
llette Antime, butcher, 10 St Ann's market, h 37 Mountain
llette captain Joseph, r 20 St Patrick
llette Jean Baptiste, laborer, 159 Centre
llette Jérémie, butcher, 39 Mountain
ALLETTE JOSEPH, groceries, wines, liquors and provisions, 55 Labelle
ALLETTE LOUIS Z., general grocer and tavern keeper, 572 and 574 St Joseph
llette Napoléon, butcher, 23 St Anns market, h 4 Mountain
llette Pierre, carter, 77 St Urbain
llette Siméon, laborer, 17 Dufresne
llette Victor, butcher, 585 St Joseph
lliot Hubert, bricklayer, St Louis, Tannery west
lloy John, laborer, 255 St Urbain
lo Augustin, laborer, Lemaire, Tannery west
lo Eugène, contractor, 196 St George
lo François, carter, 7 Lafontaine
lo François, stonecutter, 48 Lagauchetière
ALO FRANÇOIS XAVIER, merchant tailor, 235 Notre Dame, h 370 St Catherine
lo Grégoire, tailor, 395 St Catherine
lo Isaie, leather cutter, 203 German
lo Jean, 165 St André
lo Louis, 397 St Catherine
lo M. O., shoemaker, 50 St Lawrence, St J. Bte. village
lo Michel, shoemaker, 316 Jacques Cartier
lo Mrs. A., wid Pierre, 11 St Michael lane
lo Narcisse, laborer, 97 St Mary
lo Norbert, tailor, 288 Jacques Cartier
lo Ovide, tailor, 213 St Charles Borromée
lo Pierre, laborer, 9 Schoolhouse
lo Pierre L., 31 St Louis
lone Francis, laborer, r 66 Murray
lone Matthew, laborer, 14 Gain
lone Michael, laborer, 562 Dorchester
lone Moses, glovemaker, 651 St Joseph
lone Mrs. Mary, wid Patrick, sen., 29 St David lane
lone Patrick, carter, 29 St David lane
lone Richard, stonecutter, 114 Craig
loney John, grocer, 706 St Catherine
loney Michael, clerk, 710 St Catherine
loney Mrs. Mary, wid Michael, r 17 St Bernard
loney Patrick, pedlar, 47 Fullum
Malouin Joseph, joiner, 45 St Christophe
Malouin Louis, grocer, 122 Mignonne
Malouin Maxime, shoemaker, 100 Durham
Malouin Pierre, laborer, 390 Fullum
Malouin Timot., carpenter, 464 Jacques Cartier
Malouin Xavier, laborer, 609 St Lawrence
Malsburgh William, clerk, 643 St Joseph
Maltby Samuel, plumber, 47 St Alexander, h 616 Lagauchetière
Manager Hyacinthe, laborer, Côte St Louis
MANDEVILLE ELIE, book and job printer, 99 Campeau
Mandeville François, mason, 49 Campeau
MANDEVILLE FRANÇOIS, notary, 427 St Mary
Mandeville Mrs. Adelaide, wid Jean Bte., 17 Cemetery
Manette Antoine, carter, 64 Beaudry
Maney Mrs. Johanna, wid Peter, 563 St Joseph
MANHATTAN FIRE INSURANCE COMPANY, Simpson & Bethune, agents, 104 St François Xavier
MANHATTAN LIFE INSURANCE COMPANY, H. J. Boswell, agent, 153 Gt St James
Mann David, sen., of Mann & Son, 32 Anderson
Mann David Daniel, clothier, 161 McGill, h 227 Bleury
Mann James, stonecutter, 229 Seigneurs
Mann William, engineer, 73 Prince
Mann William, of Mann & Son, 300 St Urbain

MANN & SON, merchant tailors, clothiers and haberdashers, 403 and 405 Notre Dame, cor St Peter

Mannette François, carter, 6 Rolland lane
Manning John, laborer, 95 Kempt
Manning Patrick F., tailor, 67 St Charles Borromée

MANNING W. J., dealer in cooking and heating stoves, hot air furnaces, house furnishing goods, tin and sheet iron worker, plumbing and gas fitting; all jobbing done by good workmen at short notice; 783 Craig, h Hochelaga.

Manoque Michael, laborer, 466 St Dominique
Manorgan George, iron moulder, 114 Chatham
Manseau J. A., of Laurent, Laforce & Co., 64 Berri
Manseau Onésime, shoemaker, 215 St Urbain
Manseault Charles, laborer, 127 Water
Mansfield Benjamin, laborer, 1 Brewster
MANSFIELD MARTIN, Mansfield house, 215 St Bonaventure
MANSFIELD PATRICK, hotel, 2 Cotté cor Craig

Excellent Photographs of Children at 372 Notre Dame St., by B. F. BALTZLY.

R. CAMPBELL & CO., CARPET, OIL CLOTH & CURTAIN WAREHOUSE, 208 & 210 McGILL ST.

Mansfield Richard, 130 Prince
MANSFIELD WILLIAM, saloon, 491 Craig, cor St Dominique
Manserge captain, 3rd Brigade, 28 Notre Dame
Manson Alexander, druggist, 15 German
MANSON WILLIAM, importer of British and foreign stationery, 58 St François Xavier, h 120 Cadieux. *See Advertisement*
Manta Léon, laborer, St Henri, Tannery west
Mantha Francis, joiner, r 119 St Hubert
Mantha Hyacinthe, laborer, r 27 St Mary
Mantha Narcisse, blacksmith, 118 St Félix
MANTON JOSEPH, gunmaker, guns, pistols, &c., 689 Craig, h 9 Berry lane
Maranda Joseph, carter, 16 Rolland lane
Maranda Mrs. Marie, wid Louis, boarding house, 552 Lagauchetière
Marcel Mrs. Angélique, wid François, 32 Emery
Marcelais Alfred, Montreal saloon, 289 St Catherine
Marcelais François X., hotel, 275 St Mary
Marcelais Louis, shoemaker, 84 Beaudry
Marcelais Mrs. Sophranie, wid Antoine, Côte St Louis
Marcelet Dominique, moulder, 278 St Dominique
Marcereau Bernard, painter, 160 Amherst
Marcille Touissant, grocer, 327 St Joseph
Marchand Alfred, plumber, 470 St Mary
Marchand Athanase, painter, 16 Poële lane
Marchand Charles, trader, 19 St Claude
Marchand Charles A., of L. Marchand & Son, Hochelaga
Marchand Edouard, engineer, 398 St Joseph
Marchand Jean, joiner, Workman, Coteau St Augustin
Marchand Jean Bte., joiner, 19 Montcalm
Marchand Louis, of Louis Marchand & Son, Hochelaga
Marchand L., of Louis Marchand & Son, 6 St Charles Borromée
MARCHAND L. W., deputy clerk, Court of Appeals, Court house, 177 Notre Dame, h 6 St Charles Borromée
MARCHAND LOUIS, & SON, banking and exchange office, cor St François Xavier and Gt St James
MARCHAND MÉDÉRIC, advocate, 4 St Elizabeth
Marchand Philip, baker, 428 Dorchester
Marchbank John, storeman, 140 German
Marchbank William, 115 Papineau road
Marchelosse Charles, bookkeeper, 207 St Constant
Marcier Edouard, clerk, 102 Notre Dame
Marcil Adolphe, painter, 89 Berri
Marcil Mrs. Marie, wid Bazile, 83 Berri
Marcil Pierre, jun., laborer, Coteau St Augustin, n tollgate
Marcil Pierre, sen., joiner, Coteau St Augustin, n tollgate
Marcile Adolphe, butcher, 325 St Joseph
Marcille François, laborer, r 518 St Bonaventure
Marcille Louis, cariagemaker, 36 Mountain
Marcille Mrs. Adèle, wid Pierre, 63 St Constant
Marcot Alexis, laborer, 70 Canning
Marcotte Adolphe, carter, 100 St Elizabeth
Marcotte André, grocer, 145 Lagauchetière
Marcotte André, trader, 149 Lagauchetière
Marcotte Bernard, joiner, 119 Lock lane
Marcotte Cléophas, carpenter, r 120 St Lawrence, St J. Bte. village
Marcotte Henri O., clerk, 85 Jacques Cartier
Marcotte Jacques, moulder, 97 Craig
Marcotte Jean Bte., laborer, Côte des Neiges
Marcotte J. M., bookkeeper, 64 Beaudry
Marcotte Joseph, grocer, 334 Seigneurs
Marcotte Magloire, clerk, 159 St Lawrence
MARCOTTE MISS MELINA, milliner and dressmaker, 159 St Lawrence
MARCOTTE VICTOR, proprietor, Hotel du Canada, 20, 22 and 24 St Thérèse cor St Gabriel
Marcotte William, tailor, 168 Lagauchetière
MARCOU, HENDERSON & CO., hats and caps 186 Notre Dame
Marcou J. Ludger, of Marcou, Henderson & Co., Longueuil
Marcou Jean Bte., tinsmith, 225 St Constant
Maréchal Charles, shoemaker, St Henri, Tannery west
Maréchal Jean Marie, fruits, 28 Chaboilles sq
Maréchal Louis, laborer, St Henri, Tannery west
MARÉCHAL REV. JOSEPH NAP., parish priest, Notre Dame de Grâce
MARENDA FRANÇOIS, Franklin house, 23, 25, 27, 29 and 31 Cemetery
Margery Miss Amelia, r 33 Vallée
Maricette George, carpenter, 27 Emery
Marien Athanase, tanner, r 228 St Lawrence
Marien Louis, shoemaker, 306 Beaudry
MARIEN NARCISSE, dry goods, 77 Notre Dame, h 79 Notre Dame
Marien Narcisse, flour dealer, 111 St Paul, h 179 Panet
Marien Roch, trader, 319 Beaudry
Marien Toussaint, polisher, Côte St Paul
Marier Antoine, carpenter, r 80 Visitation
Marineau Cyrille, carter, 126 Dorchester
Marinos Louis, roofer, 8 Rachelle, St J. Bte. village
Marion Amable, jun., mason, 256 Panet
Marion Amable, sen., contractor, 254 Panet
Marion Edouard, carpenter, 319 Jacques Cartier
Marion Joseph, bricklayer, 9 St Thérèse
Marion Olivier, cabinetmaker, 173 Wolfe
Marion Paul, clerk, 238 Panet
Marks George, turner, 105 Grand Trunk
Marks James, pensioner, 249 St Mary
MARKGRAF CHARLES F. A., M.A., professor McGill University, 335 Dorchester
MARLER G. L., accountant, Seminary of St Sulpice, 320 Notre Dame, h 84 University

BALTZLY'S PHOTOGRAPH GALLERY, 372 Notre Dame St., is newly fitted up.

. CAMPBELL & CO., CARPET, OIL CLOTH & CURTAIN WAREHOUSE, 208 & 210 McGILL ST.

Marler Waterford L., 84 University
Marlo Hubert, laborer, 16 St Martin
Marlo Paul, laborer, 88 Inspector
Marlow Michael, carter, 16 Anderson
Marois Honoré, jun., boot and shoe maker, 107 Durham
Marois Honoré, sen., boot and shoe maker, 105 Durham
Marois Louis, laborer, Côte St Paul
Marois Pierre, 95 Sydenham
Maroni Chs., cabinetmaker, 450 Lagauchetière
Marquis Joseph, laborer, 87 Beaudry
MARRIAGE WALTER, importer of English groceries, 30 Lemoine, h Hochelaga
Marrier A., clerk, 37 St George
Marrisseau Joseph, policeman, 24 St Julie
Marry Thomas, milkman, 51 Dufresne
Mars Balthasar, carpenter, 556 St Catherine
Marsan dit Lapierre André, laborer, 264 Visitation
Marsan dit Lapierre Henri, baker, 13 Mount Royal, St J. Bte. village
Marsan dit Lapierre Joseph, tinsmith, r 52 Fullum
Marsan dit Lapierre Urgèle, shoemaker, 389 St Mary
Marsan Joseph, carpenter, 26 St Adolphus
Marsan Louis, mason, 103 Mignonne
Marsan Louis, wine merchant, 9 German
Marsdon Thomas, shot caster, bds 73 Prince
MARSH BRO. & CO., Sheffield, manufacturers of steel, cutlery, files, &c., B. & S. H. Thompson, agents, 12 Lemoine
Marsh Mrs. Mary, wid James, 6 Busby lane
Marsh Mrs. Sarah, wid Alexander, 555 Lagauchetière
Marshall Charles, machinist, Forfar
Marshall Charles, storeman, 12 Youville
Marshall François, shoemaker, 52 St Antoine
Marshall John, clerk, head quarter office, 1 Visitation
Marshall Mrs. Mildred, wid Samuel, teacher, 7 St Alexander
Marshall Pierre, carter, 35 Olier
Marshall Roger, Côte des Neiges
Marshall Thomas R., tobacconist, 674 Dorchester
Marshall Wm. Henry, foreman, 29 Versailles
Marsland Peter, fitter, bds 138 Congregation
Marsoin François Xavier, grain dealer, 69 St Paul, h 14 Amherst
Marteau Césaire, carpenter, 116 Panet
Marteau Joseph, laborer, 369 Jacques Cartier
Martel Antoine, baker, 98 Sydenham
Martel Antoine, joiner, 22 Picard lane
Martel Barthélémy, laborer, 91 Seaton
Martel Edmond, carter, 26 Beaudry
Martel F. X., boots and shoes, 38 St Lawrence
Martel Joseph, clerk, 587 St Mary
MARTEL JOSEPH, groceries, wines and liquors, 564 and 581 St Mary
Martel Joseph, laborer, r 68 St Lawrence, St J. Bte. village
Martel Joseph, policeman, 91 Sydenham
Martel Joseph, shoemaker, 95 Craig
Martel Miss Ovide, 21 Vallée
Martel Ovide, joiner, 113 Bleury
Martel Théophile, carter, 192 Aqueduct
Martel Théophile, joiner, Côte St Louis
Martel William, shoemaker, St Henri, Coteau St Augustin
Martin Abraham, shoemaker, 6 Grothé
Martin Alexandre, joiner, 7 Panthaléon, St J. Bte. village
Martin Andrew, engineer, 23 Roy lane
Martin Antoine, joiner, r 94 St Félix
Martin Augustin, contractor, 186 Beaudry
Martin Azarie, stonecutter, 175 St Martin
Martin Charles, r 81 Ontario
Martin Charles, blue factory, 84 Colborne
Martin Charles, chemist, 478 St Joseph
Martin Charles, joiner, 255 Seigneurs
Martin Charles, laborer, Workman, Coteau St Augustin
Martin Denis, laborer, 148 Duke
Martin Edward, carter, 90 Montcalm
Martin Etienne, stonecutter, 68 St Félix
Martin Euclide, painter, Côte St Louis
Martin François, laborer, r 81 Ontario
Martin Francis, laborer, 98 Forfar
Martin François, clerk, 25 Viger sq
Martin François Xavier, laborer, Workman, Coteau St Augustin
Martin Frederick, beerdriver, 124 Dorchester
Martin George, joiner, Côte St Louis
Martin George, laboratory, 52 St John
MARTIN GEORGE, photographic goods, 42 St John, h 11 Hanover
Martin Henry, cigar maker, 24 Cemetery
Martin Hubert, joiner, 170 Amherst
Martin Hugh, laborer, 531 St Bonaventure
Martin Jacob, furrier, 112 Amherst
Martin James carpenter, 537 Dorchester
MARTIN JAMES, carpenter, 33 St George
Martin James, clerk, 128 Prince
Martin James, photographer, 663 Craig, h 8 St Justin
Martin James, steward, Montreal Literary club, 28 Cathcart
Martin Jean Bte., saloon, 202 Nazareth
Martin Jean Bte., shoemaker, 39 Emery
Martin Jean Bte., shoemaker, 267 Sanguinet
MARTIN JOHN, fur broker and general commission merchant, 459 St Paul, h Hochelaga
Martin John, laborer, 77 Ottawa
MARTIN JOHN, plumber and gasfitter, stoves, &c., 25 St Antoine
Martin John, storeman, 77 Forfar
Martin Jonathan, ironroller, 106 Shannon
Martin Joseph, boatman, 71 Common
Martin Joseph, farmer, Côte des Neiges
Martin Joseph, grocer, 218 Craig
Martin Jules, shoemaker, 218 St Catherine
Martin Ludger, shoemaker, 315 Seigneurs

BALTZLEY'S Photographic Light, 372 Notre Dame, is one of the finest in the city.

R. CAMPBELL & CO., CARPET, OIL CLOTH & CURTAIN WAREHOUSE, 208 & 210 McGILL ST

MARTIN & MONAT, wholesale dry goods, 220 St Paul
Martin Moses, builder, cor St Denis and Ontario
Martin Mrs. Ann, wid C., 118 St Bonaventure
Martin Mrs. Catherine, wid James, 128 Prince
Martin Mrs. Mary A., wid James, 97 St Charles Borromée
Martin Mrs. Mary A., wid P. C., 1070 St Catherine
Martin Mrs. Mary A., wid William, 97 Amherst
Martin Mrs. Marie R., wid L. S., 85 Cadieux
Martin Mrs. Martha, wid Hugh, 194 Amherst
Martin Mrs. Sophie, wid Barthélemy, trader, 153 Lagauchetière
Martin Narcisse, laborer, r 364 Fullum
Martin Narcisse, trader, Sydenham
Martin Paschal, joiner, 197 Water
Martin Patrick, carter, 241 St Martin
Martin Patrick B., of P. B. Martin & Bro., 191 St George
Martin Philip, laborer, 116 Shannon
Martin Pierre P., of Martin & Monat, 6 Vitré
Martin Powel, laborer, Côte St Paul
Martin Simon, librarian, St Joseph's society, 560 St Catherine
Martin Solomon, carpenter, 212 St Catherine
Martin Tertulien, joiner, 121 St Lawrence, St J. Bte. village
Martin Thomas, laborer, 54 Mountain
Martin Thomas, laborer, 18 St Margaret
MARTIN THOMAS ALBERT, sheriff's officer, 60 Little St James, h Beverley cottage, Côte St Antoine
Martin William, machinist, Delisle st, Coteau St Augustin
Martinbault Narcisse, engineer, 68 Sydenham
Martinbeau Adolphe, laborer, 163 Panet
Martinbeau Narcisse, baker, 266 German
MARTINEAU A., hair dresser, 153 Gt St James, bds 32 Chenneville
Martineau Alfred, laborer, 94 St Lawrence, St J. Bte. village
Martineau Alphonse, quarryman, Côte St Louis
Martineau Ambroise, carpenter, r 234 St Constant
Martineau Auguste, laborer, r 299 St Catherine
Martineau Auguste, quarryman, Côte St Louis
Martineau Casimir, carter, Côte St Louis
Martineau Casimir, jun., laborer, Côte St Louis
Martineau Charles, carter, 232 Montcalm
Martineau Edouard, hair dresser, 296 St Joseph
Martineau François, engineer, 81 Vitré
Martineau François, painter, 125 Visitation
Martineau François, shoemaker, 9 Grothé
Martineau Franç. Xavier, carter, Côte St Louis
Martineau Franç. Xavier, laborer, Côte St Louis
Martineau François Xavier, quarryman, Côte St Louis
Martineau François Xavier, tinsmith, 32 Chenneville
Martineau George, butcher, 14 St Antoine market, h Coteau St Augustin
Martineau Jean, shoemaker, 79 Seaton
Martineau Jean Bte., carter, Côte St Louis
Martineau Jean Baptiste, laborer, r 81 St Mary
Martineau Jean Baptiste, trader, Dufresne kil off 37 St Mary
Martineau Jérémie, laborer, Bourget, Coteau St Augustin
Martineau Joseph, laborer, Côte St Louis
Martineau Joseph, laborer, Côte St Paul
Martineau Joseph, sailor, 17 Mountain
Martineau Julien, butcher, 22 St Antoine market, h 459 St Joseph
Martineau Léon, trader, n 286 Montcalm
Martineau Louis, quarryman, Côte St Louis
Martineau Louis, shoemaker, 11 Victor
Martineau Mathias, laborer, 1 Robin lane
Martineau Mrs. Adelaide, wid Pierre, 173 Wolf
Martineau Mrs. Angèle, wid François, r 11 Vitré
Martineau Mrs. Marie, wid Antoine, opp 16 Montcalm
Martineau Narcisse, grain dealer, 168 Montcalm
Martineau Paul, potashmaker, 274 Visitation
Martineau Pierre, joiner, 39 St Philip
Martineau Pierre, quarryman, Côte St Louis
MARTINEAU REV. F., Seminary of St Sulpice, 320 Notre Dame
Martineau Théophile, storeman, 10 St Dominique, St J. Bte. village
Martineau Toussaint, butcher, 22 St Félix
Martineau Ulric, tinsmith, 32 Chenneville
Martinelli Joseph, gardener, Coteau St Augustin n tollgate
Martinet François, tailor, 291 German
Martinet Narcisse, laborer, 385 Ontario
Marziou Hamon, laborer, Côte St Paul
Mason François Xavier, gardener, Côte des Neiges
Mason James, horseshoer, 305 St Mary
Mason John, contractor, 132 Lagauchetière
Mason John, shoemaker, 256 St Patrick

MASON S. W., account book manufacturer, paper ruler, plain and ornamental bookbinder, 59 St François Xavier

Mason William, fitter, 6 Sebastopol
Massé Augustin, painter, 96 Centre
Massé Godfroi, clerk, 37 Lacroix
Massé Nazaire, laborer, 346 St Joseph
Massey Henry, brassfinisher, 21 Labelle
Massey James, clerk, 376 Dorchester
Massey Samuel, missionary, 938 Dorchester
Massey Thomas, laborer, 139 Dalhousie
Massie Edmond, cooper, 183 Montcalm
Massie François, mason, r 168 Montcalm
Massie Martin, cooper, Côte St Paul
Massie Olivier, stonecutter, 179 Montcalm
Masson Adolphe, of D. Masson & Co., 66 St Hubert

BALTZLY'S PHOTOGRAPHS, AT 372 NOTRE DAME STREET, ARE A

R. CAMPBELL & CO., CARPET, OIL CLOTH & CURTAIN WAREHOUSE, 208 & 210 McGILL ST.

Masson Alfred, of D. Masson & Co., 66 St Hubert
Masson Andrew, carpenter, 20 St Patrick
Masson Augustin, shoemaker, 352 Seigneurs
MASSON D., & CO., wholesale grocers and commission merchants, 31 St Peter
Masson Damase, jun., of D. Masson & Co., 66 St Hubert
Masson Damase, sen., of D. Masson & Co., 66 St Hubert
Masson Dominique, porkbutcher, 5 Hochelaga
MASSON ESTATE, L. Beaudry, manager, 223 Notre Dame
Masson Frs. Xavier, cooper, 22 Dufresne
Masson Guillaume, carter, 99 George Hypolite, St J. Bte. village
Masson Henri, shipcarpenter, Hochelaga
Masson Mrs. Emilie, wid Cyrille, Marlborough, Hochelaga
Masson Napoléon, laborer, 304 Jacques Cartier
Masson Pierre, carpenter, Hochelaga
Massy John, cooper, 162 Amherst
MASTERMAN WILLIAM, porkbutcher, 8 St Anns market, h Maple av off 273 St Joseph
Masterson William, laborer, Côte St Paul
Mastreau Charles, painter, Petite Côte
Matchett Miss Célina, boardinghouse, 20 St Radegonde
Matchitt Misses, ladies school, 967 St Catherine
Matchitt Mrs. R. J., 967 St Catherine
Mathé Magloire, laborer, 51 St Constant
Mathews Mrs., wid A., boardinghouse, 587 Lagauchetière
Mathews Richard, Grand Trunk hotel, 33 Chaboillez sq
Mathewson F. H., clerk, 47 Victoria
Mathewson Hugh, merchant, Durocher
MATHEWSON J. A., importer and wholesale grocer, 202 McGill, h 802 Sherbrooke
MATHEWSON JOHN, & SON, soap, candle, and oil manufacturers, 10 to 26 Inspector cor College
Mathewson Lavens, bank clerk, St Henri, Coteau St Augustin
Mathewson M. B., clerk, 47 Victoria
Mathewson Mrs. E., wid S., 200 McGill
Mathewson Mrs. Fanny, wid James, 47 Victoria
Mathewson Samuel, of George Childs & Co., 50 Durocher
Mathieson Mrs. A., wid John, sick nurse, 527 Dorchester
MATHIESON REV. ALEXANDER, D.D., minister of St Andrew's church, church of Scotland, 30½ City Councillors
Mathieu André, carter, 70 Dufresne
Mathieu Antoine, laborer, r 175 Panet
Mathieu Antoine, laborer, 667 St Lawrence
Mathieu Cain, laborer, Côte St Paul
Mathieu Charles, laborer, r 52 Fullum
Mathieu Dr. E., dentist, 192 Notre Dame, bds 73 Visitation
Mathieu François, 126 Wolfe
Mathieu Gilbert, of Lortie & Mathieu, bds 35 St Maurice
Mathieu Jean Bte., grocer, 126 Montcalm
Mathieu Joachim, joiner, 160 St André
Mathieu Julien, blacksmith, 223 St Constant
Mathieu Olympe, joiner, 128 Wolfe
Mathieu Pierre, of Jobin & Mathieu, 73 Visitation
MATHIEU REV. J. M., Bishop's palace, Cemetery
Mathurin Edouard, tailor, 53 Amherst
Mathurin Napoléon S., of Labrecque & Mathurin, 15 St Lawrence
Matieux Charles, joiner, 40 George Hypolite, St J. Bte. village
Matley Wm. H., clerk, 334 St Bonaventure
Matte Alphonse, joiner, St Henri, Tannery west
Matte Marcel, carter, 5 Bonaparte
Matte Napoléon, gardener, Côte St Antoine
Matte Nazaire, laborer, Côte St Louis
Matthews Douglas, bookkeeper, 12 Mayor
Matthews Mrs. H., wid John, 103 St Charles Borromée
Matthews Patrick, storeman, 192 St Antoine
Matthews Peter, laborer, 140 St Charles Borromée
Matthews Richard, agent, 7 Dumarais
Matthews Richard, perfumer and fancy soap manufacturer, 35 Murray
Matthews Richard, tobacconist, 119 St Joseph
Matthews Robert L., deputy assistant commissary general, 193 Bleury
MATTHEWS STEPHEN, merchant tailor, 82 Gt St James, h 1187 Dorchester
Matthews Stephen R., laborer, 586 Wellington
Matthews Thomas, teacher, St Patrick model school, 20 Montmorenci
Matthews William, engineer, 371 William
Matthewson M. R., clerk, 47 Victoria
Matthewson Mrs. Alice, wid John W., boarding house, 45 St Alexander
Matthieu J. B., grocer, 207 Dorchester
Matthieu Jean Marie, laborer, 144 Dorchester
Matthieu Joseph, blacksmith, 223 St Constant
Matthieu Philias, policeman, 182 Visitation
Mattinson James, of Charles Garth & Co., 534 Craig
Mattinson John, patternmaker, 38 Perthius
Maturin George, butcher, Hochelaga
Maturin Joseph, tailor, 228 Lagauchetière
Mauffette Joseph, principal St Joseph academy, 507 to 513 St Joseph
MAUME MRS. M., wid Matthew, coal oil and lamp store, 164 Gt St James, h 95 Jurors
Maurache Noël, mason, 39 Cadieux, St J. Bte. village
Maurase François, carter, 153 Dorchester

CHEAP AS ANY GOOD AND DURABLE PICTURES CAN BE TAKEN.

R. CAMPBELL & CO., CARPET, OIL CLOTH & CURTAIN WAREHOUSE, 208 & 210 McGILL ST.

Maure François, stonecutter, 120 Montcalm
Maurelle Adolphe, laborer, r 41 St André
Maurice Cyrille, laborer, Côte St Paul
Maurice Joachim, polisher, Côte St Paul
MAVOR JAMES A., & CO., Montreal marble works, cor St Catherine and St Alexander, h 127 St Alexander
Maw John, engineer, bds 44 St Alexander
Maw Miss Ann, boardinghouse, 44 St Alexander
Mawer William, engineer, 541 Wellington
Maxwell Archibald, bookkeeper, 31 Metcalf
Maxwell E. J., of E. J. Maxwell & Co., 23 Mansfield
MAXWELL E. J., & CO., lumber merchants, 545 and 715 Craig
MAXWELL EDWARD, carpenter and builder, St Geneviève, h 10 Hanover
Maxwell James W., clerk, 368 Fullum
Maxwell John, lumberyard, Basin
Maxwell William, accountant, 80 Aylmer
May F. A., of Thos. May & Co., 32 McTavish
MAY JOSEPH, importer of dry goods, wholesale, 449 St Paul, h 735 Sherbrooke
May Mrs. Ann, wid Edward, 537 Wellington
May S. H., of S. H. May & Co., 143 Durocher
MAY S. H., & CO., importers of paints, oils, glass, brushes, varnish, &c., 474 St Paul and 395 Commissioners. *See Advertisement, p 7*
MAY THOMAS, & CO., importers of straw goods and fancy dry goods, Caverhill's buildings, 63 St Peter
MAYBANK GEORGE, St Vincent hotel, 48 St Vincent
MAYBELL ROBERT, veterinary surgeon, 24 Jacques Cartier
Mayberry James, policeman, 200 William
Mayé Edouard, laborer, 49 Dufresne
Mayé Edouard, letter carrier, 168 St André
Mayé François Xavier, carter, r 12 George Hypolite, St J. Bte. village
Mayé Joseph, painter, r 173 Panet
Mayé Louis, laborer, 171 Panet
Mayer Antoine, carter, 25 Mondelet
Mayer Antoine, joiner, r 172 St Hubert
Mayer Chs., blacksmith, Lemaire, Tannery west
Mayer Charles, brickmaker, St Henri, Tannery west
Mayer Gilbert, laborer, r 137 St Dominique, St J. Bte. village
Mayer Joseph, stonecutter, 19 Grothé
Mayer Louis, carter, 73 George Hypolite, St J. Bte. village
Mayer Louis, mason, 445 St Mary
Mayer M. J. E., Jacques Cartier saloon, 50 St Lawrence, h Côte des Neiges
Mayer Mrs. Julie, wid Adolphe, 445 St Mary
Mayer Mrs. Zoé, wid Jean Baptiste, 20 Emery
Mayer Philippe, stonecutter, 723 Ontario
Mayers P., traveller, 80 St Constant
Mayers Thomas, plasterer, 149 St Urbain
Mayeux Antoine, 148 Dorchester
Mayeux François, laborer, 112 Dorchester
Maynard William, tailor, 96 St François Xavier
Mayne Mrs. Eliza, wid Thomas, 139 St Urbain
Mayo Francis, enginedriver, 123 Vitré
Mayo Henry, enginedriver, 109 Magdalen
Mayo John, trader, 532 St Mary
MAYOR'S OFFICE, William Workman, mayor, City hall, 186 St Paul
Mayrand George, of Gauthier, Mayrand & Co., 376 St Lagauchetière
Mayrant Louis A., clerk, 160 Wolfe
MAYSENHOELDER & BERGER, working jewellers and chainmakers, established 1814, 27 St Lambert
Maysenhoelder David, of Maysenhoelder & Berger, 31 Grothé
Mazurette Solomon, professor of music, 232 St Lawrence
Mazurette Solomon, tailor, 50 Aylmer
Mead Mrs. Mary Anne, wid George, 331 Dorchester
Mead William, 593 St Catherine
Meade Edward, carter, Coteau St Augustin a tollgate
Meade John, butcher, 1 Papineau market
Meade Michael, carter, 56 St Louis
Meadowcroft Thomas, patternmaker, 38 Chenneville
Meaney Peter, laborer, 25 Aylmer
MECHANICS BANK, Walter Shanly, president; Alexander Molson, vice-president and managing director, 86 Gt St James
MECHANICS INSTITUTE, READING ROOM AND LIBRARY, S. M. Sansum, superintendent, 108 Gt St James
Medcalf John Edward, clerk, 53 McGill college av
Meder James, machinist, bds 128 Prince
MEDICAL FACULTY McGILL COLLEGE, 25 Cotté
MEDICAL HALL, Kenneth Campbell & Co., proprietors, 23 Gt St James, branch establishment, 8 Phillips sq
MEDICAL HALL SODA WATER MANUFACTORY, Kenneth Campbell & Co., proprietors, 132 St François Xavier
Medill Benjamin, carpenter, 107 Dalhousie
Medley S. W., druggists' assistant, bds 488½ Dorchester
Medley T. W., insurance inspector, 488½ Dorchester
Meehan Charles, carter, 245 St Martin
Meehan John, laborer, 111 Murray
Meehan Martin, laborer, r 150 Vitré
Meehan Michael, laborer, 180 Etienne
Meehan Michael, laborer, 70 St Martin
Meehan Mrs. Janet, wid James, 113 Murray
Meehan Patrick, carter, 107 St Félix
Meehan Thomas, laborer, r 290 William
MEEK JAMES, proprietor of St Lambert house, 8 St Lambert
Meek William, printer, 32 Jacques Cartier

B. F. BALTZLY'S PHOTOGRAPHIC GALLERY, 372 NOTRE DAME STREET

R. CAMPBELL & CO., CARPET, OIL CLOTH & CURTAIN WAREHOUSE, 208 & 210 McGILL ST.

Meeker C. J., banking exchange office, 51 St François Xavier, h 769 Sherbrooke
Meekle Mrs. Sarah, wid William, ladies nurse, 11 St Germain
Mehrg John, clerk, 30 St Charles Borromée
Mehrg Mrs. Ellen, wid Abraham, 30 St Charles Borromée
Mehan Michael, 180 Etienne
Mehan Patrick, laborer, 165 Etienne
MEIKLE JOHN ROBERT, hotel keeper, 12 Vitré
MEILLEUR & CO., manufacturers and dealers in stoves, iron bedsteads, tin and sheet iron ware, 526 Craig. *See Advertisement, page 15 opposite Contents*
Melançon Claude, grocer, 191 St Paul, h 89 Sanguinet
Melançon Henri, 233 Mignonne
Melançon Isaïe, clerk, 439 St Mary
Melançon Louis, laborer, r 79 Vitré
Malançon Oscar, printer, 439 St Mary
Meldrum George, carter, 17 King
Melenski Henry, cigarpacker, 306 German
MELLOR E. G., watchmaker and jeweller, 258 Notre Dame
Melmer George, cook, 48 St George
Melmer William, bookkeeper, 79 Guy
Meloche Bénoni, laborer, Bourget, Coteau St Augustin
Meloche Charles, watchmaker, 95 St Lawrence
Meloche Félix, eating house, 1 Victor
Meloche François, mason, 5 St Louis
Meloche Joseph, hotel, 133 St Dominique
Meloche Joseph, joiner, 557 St Joseph
Meloche Joseph, saloon, 29 Charlotte
Meloche Maxime, laborer, 181 St Urbain
Meloche Mrs., milliner, 135 St Dominique
Meloche Mrs. Julie, wid Louis, 100 Wolfe
Meloche Samuel, maildriver, 190 McCord
Melton James, laborer, St Zoé, Tannery west
Melville John, fitter, 89 Congregation
Melvine Hugh, carpenter, 10 St Philip
Ménard Amable, carter, St Léon lane
Ménard David, joiner, 220 German
Ménard François, policeman, 1 Water
Ménard François, shoemaker, 278 Jacques Cartier
Ménard François, trader, 27 St Paul
Ménard François Xavier, laborer, r 46 St Lawrence, St J. Bte. village
MENARD JEAN BAPTISTE, carver, 470 Lagauchetière. *See Advertisement*
MENARD JEAN BTE., grocery and tavern, 569 St Joseph
Ménard Joseph, cabinetmaker, 152 German
Ménard Louis, grocer, 537 St Catherine
Ménard Mrs. D., wid François, 266 St Lawrence
Ménard Noël, chimneysweeper, 11 Jacques Cartier
Ménard Onésime, saloon keeper, 106 St Joseph
Ménard Onésime, trader, 58 Dupré lane
Menish George, engineer, 30 Duke
Menney Patrick, laborer, r 107 Dalhousie
Menoche Félix, laborer, 56 Cadieux, St J. Bte. village
Menogue John, carter, 687 St Lawrence
Mentha Célestin, baker, 272 and 274 St Lawrence
Menu Jean Bte., pewter worker, 71 Montcalm
Mérand Léandre, pilot, 200 Amherst
MERCANTILE AGENCY, Dun, Wiman & Co., proprietors; James Hedley, manager, 37 and 39 St François Xavier. *See Advertisement in Miscellaneous Directory*
MERCANTILE AND EXCHANGE BANK OF LIVERPOOL, (limited), Prentice, Moat & Co., agents, 60 St François Xavier
MERCANTILE LIBRARY ASSOCIATION AND READING ROOM, 14 St Bonaventure
Mercer Nathan, of Evans, Mercer & Co., 240 St Antoine
MERCHANTS BANK OF CANADA, Jackson Rae, cashier, Place d'Armes cor Notre Dame
MERCHANTS EXCHANGE, John C. Dinning, secretary, 11 St Sacrament
MERCHANTS HOTEL, G. D. Empsey, proprietor, 51 College
Mercier Alex., customs appraiser, 42 St André
Mercier Charles, laborer, 13 St Louis
Mercier Doctrovée T., grocer, 42 Panet
Mercier Edmond, clerk, 67 St Mary
Mercier Edouard, clerk, 102 Notre Dame
MERCIER EDOUARD, dealer in pork, butter, hams, &c., Bonsecours market, east end, h 259 Craig
Mercier Edouard, shoemaker, 17 Sanguinet
Mercier Félix, carriagemaker, 504 St Mary
Mercier François, car inspector, 105 Grand Trunk
Mercier J. N., photographer, 192 Notre Dame, h 338 Colborne av
Mercier Jacques, trader, St Philippe, Tannery west
Mercier Joseph, carpenter, 512 St Catherine
MERCIER JOSEPH, carriage and sleighmaker, 504 St Mary, h 15 Wolfe
Mercier Joseph, laborer, 390 Fullum
MERCIER JOSEPH O., grocer, wine and spirit dealer, 137 St Paul
Mercier Louis, laborer, 162 St Mary
Mercier Ludger, carter, 111 Seaton
Mercier M. E., bailiff, 15 Sanguinet
Mercier Mrs. Julien, dressmaker, 15 St Paul
Mercier Narcisse, carpenter, 162 Chatham
Mercier Narcisse, stonecutter, 322 Jacques Cartier
Mercier Nazaire, porkbutcher, 235 Dorchester
Mercier Philagone, tailor, 99 Notre Dame
Mercier T. D., grocer, 395 St Mary
Mercier Thomas J., clerk, 397 St Mary
Mercille Alexis, clerk, 214 Montcalm
Mercille Alexis, joiner, r 189 German
Mercille Toussaint, grocer, 1 St Félix
Mercure Désiré, driver, 473 Ontario

BALTZLY'S PORTRAITURE, AT 372 NOTRE DAME STREET, IS VERY FINE.

R. CAMPBELL & CO., CARPET, OIL CLOTH & CURTAIN WAREHOUSE, 208 & 210 McGILL ST.

Mercure Joseph, shoemaker, Leduc lane, off 235 St Dominique
Merello Antoine, trader, Rapallo
Merineau Pierre, carter, 110 Amherst
Mérino Amédé, shoemaker, r 74 George Hypolite, St J. Bte. village
Mérino Augustin, carter, 74 George Hypolite, St J. Bte. village
Mérino Béloni, carter, r 4 Cadieux, St J. Bte. village
Mérino Charles, shoemaker, r 96 George Hypolite, St J. Bte. village
Mérino Joseph, carter, 6 St Dominique, St J. Bte. village
Mérino Pierre, carter, r 4 Cadieux, St J. Bte. village
Merrill Alexander, of Perrault & Merrill, 8 St Elizabeth
Merrill Dr. J. A., medical electrician, 149 Gt St James
Merrill E. H., of H. & H. Merrill, 153 Bleury
MERRILL H. & H., dry goods, 288 and 290 Notre Dame
Merrill Mrs. Mary, wid John, Lower Lachine road
Merrill W. H., of H. & H. Merrill, Long Point
Merritt Thomas, carpenter, 1 Cemetery
Merry W. A., secretary Building Society, 233 St Antoine
Merryman Michael, jun., carter, 169 McCord
Merryman Michael, sen., grocer, 167 McCord
Merta Eusèbe, laborer, Desrivières
Mess George, carpenter, 15 Hermine
Messett Robert, engine driver, 159 College
Messie François Xavier, laborer, 4 Marie Anne, St Lawrence, St J. Bte. village
Messier Charles, storeman, 103 Panet
Messier Samuel, blacksmith, 138 St Martin
Metamore James, finisher, 23 Condé
METAYER BERNARD, watchmaker and auctioneer, 24 Victoria sq
Metcalf Joseph, traveller, 80 St Elizabeth
Metcalf Mrs. Margaret, wid, 11 St Henry
Metcalf Samuel T., carpenter, 43 Richardson
METHODIST NEW CONNEXION CHURCH, rev. Mr. Henderson, minister, 28 Panet
METHODIST NEW CONNEXION CHURCH, rev. S. T. Gundy, minister, 16 Dupré lane
Methot Charles, tailor, 90 Vitré
Métivier Honoré, plasterer, 199 St Constant
MÉTIVIER J. BAPTISTE, contractor, 258 St George
Métivier Siméon, shoemaker, 253 Lagauchetière
Metropolitan Club, C. Ostell, president, 287 Notre Dame
METROPOLITAN SALOON, George Ahern, proprietor, 58 St Gabriel
Metzler Mrs. Victorine, wid Francis, Lower Lachine road
Meuilleur Hilaire, carter, Côte St Louis
Meulle Etienne, boarding house, 19 St Dominique
Meunier Abraham, carter, 151 St Dominique, St J. Bte. village
Meunier Alexis, butcher, 3 Papineau market
Meunier Alexis, gardener, Hochelaga
Meunier Antoine, gardener, 601 St Lawrence
Meunier Augustin, butcher, 169 Visitation
MEUNIER CHARLES, groceries, wines and liquors, 441 Lagauchetière
MEUNIER DAVID, proprietor Glasgow hotel, 74 and 76 St Lawrence
Meunier dit Lagassé François, laborer, 59 St Paul
Meunier Edmond, grocer, 65 St Philip
Meunier François, laborer, 219 Beaudry
Meunier François, storeman, 653 St Lawrence
Meunier Isaac, joiner, n 2 Marie Anne, St J. Bte. village
Meunier Jean Bte., joiner, 209 St Dominique
Meunier Joseph, carter, 621 St Lawrence
Meunier Joseph, currier, Côte St Louis
Meunier Joseph, hotel, 15 Jacques Cartier sq
Meunier Joseph, joiner, 123 Visitation
Meunier Louis, carriagemaker, 593 St Lawrence, h 488 St Dominique
Meunier Louis, carter, r 333 St Lawrence
Meunier Miss Marie, dressmaker, 298 St Lawrence
Meunier Mrs. Adèle, wid Isaac, 114 Barré
Meunier Mrs. Cath., wid Augustin, 15 Allard
Meunier Napoléon, shoemaker, 8 Bruchesi
Meunier Narcisse, laborer, Petite Côte
Meunier Pierre, cabinetmaker, 359 Mignonne
Meunier Pierre, carter, 62 Lagauchetière
Meunier Pierre, laborer, 97 St Dominique, St J. Bte. village
Meunier Trefflé, butcher, Hochelaga
Meyer C. W., C. N. Co., 344 Dorchester
MEYER EDWARD, landing waiter, customs department, 365 Aqueduct
Meyer Henry, sen., 344 Dorchester
Meyer Henry J., jun., notary, 52 St. François Xavier, h 344 Dorchester
MEYER J., & CO., wholesale importers of dry goods, 525 St Paul
Meyers Frederick, printer, r 44 Duke
Meyn Fred., of Meyn & Wulff, 257 Aqueduct
MEYN & WULFF, manufacturers agents, 351 Commissioners
Miault Guillaume, shoemaker, 15 St Louis
Michael William, upholsterer, 580 Wellington
Michaels A., of Michaels & Lyon, 179 McGill
MICHAELS & LYON, auctioneers and importers of carpets, woollens and general merchants, 301 Notre Dame
Michaels M., of H. Jacobs & Co., 179 McGill
Michaels R. & A., fancy store, 35 Bleury
Michaud Charles, flour and grain merchant, 149 and 151 St Lawrence
Michaud Edmond, shoemaker, off St David lane
Michaud Frédéric, shoemaker, 137 Wolfe
Michaud François Xavier, bookbinder, 1 St Claude

B. F. BALTZLY, PHOTOGRAPHIC ARTIST, 372 NOTRE DAME STREET.

Daily News,

$6.00 PER ANNUM, IN ADVANCE.

Montreal Weekly Transcript,

$2.00 PER ANNUM, IN ADVANCE.

The DAILY NEWS has the largest Subscription List of any morning Paper published in Montreal.

SUBSCRIPTIONS and ADVERTISEMENTS received by

JOHN LOVELL,

Printer and Publisher.

ST. NICHOLAS STREET,

Montreal, June, 1868.

ROBERT MILLER,

PAPER MAKER, WHOLESALE MANUFACTURING STATIONER,

General Bookbinder,

AND

ACCOUNT BOOK MANUFACTURER,

IMPORTER AND DEALER IN

BIBLES, PRAYER BOOKS, CHURCH SERVICES,

WINDOW SHADES AND PAPER HANGINGS,

AGENT FOR LOVELL'S SERIES OF SCHOOL BOOKS.

PRINTING AND WRAPPING PAPERS

Of all qualities and descriptions constantly on hand, or made to order.

☞ TERMS REGULATED BY THE AMOUNT BOUGHT. ☜

Robert Miller respectfully directs attention to the Bookbinding branch of his business, and begs to say, that he is now in a position to receive and execute every description of BOOKBINDING from the PLAINEST and CHEAPEST to the most ELEGANT.

Particular attention given to the binding of Music. Libraries rebound and Books repaired.

---

397 Notre Dame Street, Montreal.

R. CAMPBELL & CO., CARPET, OIL CLOTH & CURTAIN WAREHOUSE, 208 & 210 McGILL ST.

Michaud & Frère, boots and shoes, 97 St Lawrence
Michaud J. P., shoemaker, off St David lane
Michaud Jean Baptiste, flour merchant, 226 St Lawrence
Michaud Magloire, shoemaker, 238 Mignonne
Michaud Philippe, of Michaud & Frère, 97 St Lawrence
Michelet Mrs. Elizabeth, wid Louis, boarding house, 106 St Louis
Michie Mrs. A., boarding house, 25 Hermine
Michon Germain, merchant, 633 Craig
Middlemiss & Evans, grocers, 813 St Catherine,
Middlemiss George, of Middlemiss & Evans 815 St Catherine
Middleton Thomas, carter, 143 Wellington
Middleton William, of Laidlaw, Middleton & Co., 377 Mountain
Mignault Dr., 62 Cathcart
Mignault Félix, sawyer, St Marguerite, Tannery west
Mignault Roch, shoemaker, 5 St Louis
Migneron Xavier, joiner, r 11 Roy lane
Milaire Félix, shoemaker, 316 Mignonne
Milaire Jean Baptiste, shoemaker, 38 Jurors
Miles Alfred, clerk, 261 Aqueduct
Miles E. H., school teacher, Royal artillery, 81 Bleury
Miles Edward, carpenter, 10 Hermine
Miles Patrick, spice packer, 106 King
Miles William, laborer, St Rose de Lima, Coteau St Augustin
Military accountant office, 31 Notre Dame
Military general hospital, 204 Craig
Military prison, Hochelaga
MILITARY SECRETARY'S OFFICE, lieut. col. Earle, 31 Notre Dame
MILITARY STORE DEPARTMENT, Alex. Gun, deputy superintendent, 43 St Gabriel
MILITIA BRIGADE OFFICE, lieut. colonel T. Bacon, brigade major, 63 St Gabriel
Miljour Auguste, carter, r 11 Rolland lane
Millan Henry, painter, 322 St Antoine
Millan Joseph, carter, 202 William
Millan Robert, carpenter, bds 120 Ann
MILLAR G. M., commission merchant, 464 St Paul, h Bellevue cottage, Crescent
Millar George A., commission merchant, 401½ Craig
Millard Antoine, carter, 87 Sydenham
Millard G. W., of Jones, Millard & Co., 90 University.

MILLARD H. R., importer of watch materials, tools, glasses, &c., 48 Gt St James, h St Martin

MILLARD R., & CO., railroad chairs and spike factory, 147 Prince
Millard Robert, of Ames, Millard & Co., 21 McGill college av
Millejour Césaire, laborer, n 334 Montcalm

MILLEN HENRY, house, sign and decorative painter, glazier, paperhanger, &c., 748 Craig, h 322 St Antoine

Millen John, city missionary, 350 Dorchester
Miller Adam, finisher, 531 William
MILLER ADAM, jun., bookseller, stationer, and dealer in fancy goods, 29 Bleury
Miller Charles, carter, 46 Mountain
Miller Charles, clerk, 32 Drummond
Miller Charles D., of Charles D. Miller & Co., 35 Latour
MILLER CHARLES D., & CO., confectioners, 344 Notre Dame
Miller David, manufacturing jeweller, 295 Notre Dame, h Côte St Catherine
Miller David, shoemaker, r 18 Vallée
Miller David, storeman, r 43 St Patrick
Miller Francis, patternmaker, 105 Congregation
Miller James, engine driver, 25 Congregation
Miller John, bds 964 St Catherine
Miller John, fitter, bds 131 Grand Trunk
Miller John, jun., clerk, 16 St Lawrence market sq
Miller John O., of John O. Miller & Co., 44 Cathcart
MILLER JOHN O., & CO., coal merchants, 57 Wellington,
Miller John S., clerk, opp 18 Plateau
Miller Joseph, laborer, 68 St Charles Borromée
Miller Joseph, shoemaker, 127 St Boaventure
Miller Louis, plasterer, 10 Metcalf lane
Miller Louis, shoemaker, 14 St Margaret
Miller Miss Catherine, 32 Drummond
Miller Miss Mary, seamstress, 37 Cotté
Miller Robert, book agent, 53 St Bonaventure
MILLER ROBERT, wholesale stationer, school book publisher, bookbinder, and blankbook manufacturer, and agent for Lovell's series of school books, 397 Notre Dame, h 82 Union av. *See Advertisement opposite*
Miller Robert H., clerk, 21 St Charles Borromée
Miller Thomas, leather merchant, 263 St George
MILLER THOMAS F., (Dr. Leprohon's), Beaver hall hill, cor Lagauchetière
Miller William, 214 Mountain
Miller William, carpenter, 11 Bonaparte
Millet Mrs. Léocadie, wid Louis, 580 St Joseph
Millette Agapite, painter, 21 St Dominique
Millette Arseme, shoemaker, 313 Mignonne
Millette François, joiner, 219 Richmond
Millette Jean Baptiste, shoemaker, 34 and 36 St Lawrence
Millette Louis, butcher, stall C St Lawrence market, h 329 Jacques Cartier
Millette Narcisse, painter, 202 St Charles Borromée
Millette Ovide, clerk, 313 Mignonne

372 NOTRE DAME STREET, BALTZLY'S PHOTOGRAPH ROOMS.

R. CAMPBELL & CO., CARPET, OIL CLOTH & CURTAIN WAREHOUSE, 208 & 210 McGILL ST.

Milligan D., dry goods, 108 McGill
Milligan Patrick, blacksmith, 245 St Mary
Milligan William, chandler, 50 Wolfe
Millington John, 108 Congregation
MILLOY ALEXANDER, agent Royal Mail Through Line steamers, Montreal to Hamilton, 73 Gt St James, h 235 St Antoine. *See Advertisement Canadian Navigation Company, page* 111
Mills Alexander, farmer, Coteau St Pierre
Mills Arthur, 570 Lagauchetière
MILLS E. LYMAN, broker and merchant, 33 St François Xavier, h 626 Lagauchetière
Mills Henry, farmer, Coteau St Pierre
Mills James, clerk, 767 St Catherine
Mills Mrs. Georgina, wid Thomas, 53 St Maurice
Mills Robert, chief clerk city bank, 41 Mansfield
Mills William T., tailor, 160 McCord
Milne John, exchange broker, 123 St François Xavier, h 140 St Monique
Milne Mrs. Catherine McDonald, wid John A., 54 Prince
Milne Mrs. D., wid James, 37 Latour
MILNER THOMAS, operator on sewing machines, shirt collars, and ruffling manufacturer, 470 Dorchester
Milord Joseph, shoemaker, n 286 Montcalm
Milotte Pierre, cooper, 2 Schoolhouse
Milton James, laborer, St Augustin, Coteau St Augustin
Milton Thomas, fancy goods, 262 Notre Dame
Minard Joseph, laborer, r 69 St Constant
Minchin William, of William Minchin & Co., 985 St Catherine
MINCHIN WILLIAM, & CO., importers of china, glass, and earthenware, 417 St Paul
Mines William, shoemaker, 58 Centre
Miney Cornelius, clerk, 639 St Joseph
Mingeaud Arthur, sculptor, 288 Seigneurs
Minique Alphonse, butcher, C. St Antoine market, h 17 St Félix
Minkins Shadrack, barber, 83 Mountain
Minney Charles J., purveyor, 63 Alymer
Minogue Michael, milkman, 565 St Lawrence
Minough Mrs. Mary, wid Michael, 7 Hermine
Minshall Mrs. Ellen, wid John, teacher, 19 St Louis
Minto Alexander, bread driver, 216 St Charles Borromée
Minto Mrs. C., wid William, 233 Seigneurs
Minto Mrs. Margaret, wid Alex., 508 St Bonaventure
Minto William, bookkeeper, 18 St Charles Borromée
Minville Mrs. Angélique, wid François, 10 Napoléon
Minville Pierre, stonecutter, 99 St Dominique, St J. Bte village
Miraglia Raphael, grocer, 233 Craig
Mirault Joseph, blacksmith, Côte St Paul
Mire Edouard, carter, St Augustin, Coteau St Augustin
MIREAULT GILBERT, advocate, 6 Little St James, h 387 St Joseph
Mireault Judith, boarding house, 75 Champ de Mars
Mireault Jules, laborer, 382 Visitation
Miron Arthur, laborer, 16 St Amable
Miron David, painter, St Augustin, Coteau St Augustin
Miron Dosité, shoemaker, 115 Durham
Miron Gilbert, mason, 509 St Lawrence
Miron Guillaume, carter, r 57 St Dominique, St J. Bte. village
Miron Jean Bte., laborer, Leduc lane, off 235 St Dominique
Miron Joseph, laborer, r 154 St Charles Borromée
Miron Joseph, shoemaker, 277 Fullum
Miron Julien, gardener, n 24 Mount Royal, St J. Bte. village
Miron Laurent, saddler, 381 Jacques Cartier
Miron Laurent, shoemaker, 171 Panet
Miron Louis, laborer, 51 St Dominique, St J. Bte. village
Miron Morice, shoemaker, 291 St Lawrence
Miron Mrs. Angèle, wid Antoine, 101 Versailles
Miron Pierre, laborer, 285 St Constant
Mirond Cyrille, tanner, 254 Jacques Cartier
MITCHELL A., & CO., brokers and commission merchants, 327 Commissioners
Mitchell Alexander, bookkeeper, 214 St George
Mitchell Alexander, of A. Mitchell & Co., h 833 St Catherine
Mitchell Alexander, watchmaker, 88 St Joseph
Mitchell Andrew, agent for Montreal Temperance Society, 614 Lagauchetière
Mitchell Andrew, shoemaker, 129 Vitré
Mitchell Angus, finisher, 122 Nazareth
Mitchell Edward, baker, St Henri, Tannery west
Mitchell James, machinist, 107 Congregation
MITCHELL JAMES, West India and general commission merchant, 7 St Helen, h 955 St Catherine
Mitchell John, bricklayer, 285 Fullum
Mitchell John, butcher, 41 Amherst
Mitchell John, carpenter, 3 Anderson
Mitchell John, carter, 63 McCord
Mitchell John, merchant, 257 University
Mitchell John, planemaker, 161 Amherst
Mitchell John, storeman, 172 Chatham
Mitchell John, & Co., North British and Mercantile Insurance chambers, Hospital
Mitchell Joseph, laborer, 575 St Bonaventure
MITCHELL LEWIS, organ builder, 104 St Antoine cor Cemetery, h 52 St Margaret
Mitchell Mrs. Angelina, wid Joseph, 68 Kempt
MITCHELL PETER, manager at John Lovell's, 121 Wellington
Mitchell Pierre, joiner, 345 St Bonaventure

BALTZLY'S PHOTOGRAPH GALLERY, 372 Notre Dame St., is newly fitted up.

R. CAMPBELL & CO., CARPET, OIL CLOTH & CURTAIN WAREHOUSE, 208 & 310 McGILL ST.

MITCHELL ROBERT, commission merchant and broker, 33 St Sacrament cor St John, h St Antoine road
Mitchell Robert, of R. Mitchell & Co., 74 Aylmer

MITCHELL ROBERT, & CO., Montreal brass foundry, steamfitters, coppersmiths, plumbers and gasfitters, 114 St Peter cor Craig

Mitchell Thomas, carter, 37 Cotté
Mitchell Thomas, gaol guard, 140 St Mary
Mitchell Thomas, j iner, 18 St Justin
Mitchell William, carpenter, 3 Anderson
MITCHELL WILLIAM, confectioner and baker, 101 and 103 College
Mithivier Louis, sculptor, 100 St Constant
Mitron Edmond, carter, 263 Visitation
Moat Robert, of Prentice, Moat & Co., 943 Dorchester
Mochrie George, confectioner, 33 Bleury
Mocock William, axe and edge tool manufacturer, St Gabriel locks, h 310 Guy
MODEL SCHOOL OF COLONIAL CHURCH AND SCHOOL SOCIETY, rev. canon Bond, superintendent, 44 St Bonaventure
Moffatt Charles, laborer, 85 St Patrick
Moffatt Charles, tailor, bds 116 Prince
Moffatt George, bookkeeper, bds 233 St Antoine
MOFFATT GEORGE, of Gillespie, Moffatt & Co., Weredale lodge, Dorchester west
Moffatt Henry, carter, 193 Canning
Moffatt Mrs. M., tailoress, 198 St Urbain
Moffatt Samuel, laborer, 12 Dupré lane
Mohan John, carter, 54 King
Mohan Miss Ellen, dressmaker, 152 Prince
Mohan Patrick, Cavan house, 433 Commissioners
Mohan Patrick John, finisher, 31 King
Mohan William, moulder, 359 Wellington
Mohr Louis, clerk, 400 Dorchester
Moineau Damase, tobacconist, 593 St Joseph
Moineau Félix, laborer, Hochelaga
Moir Archibald, of Forester, Moir & Co., 111 Union av
Moir Js., of Forester, Moir & Co., 111 Union av
Moisan Joseph, 24 St Mary
Moisan Pierre, laborer, r 45 Labelle
Moisie Auguste, finisher, 366 St Patrick
Moisie Company, McCulloch Brothers, agents, 10 and 12 Corn Exchange, 1 St John
Moison Charles, laborer, 31 Lagauchetière
Moison Joseph, machinist, 5 Lagauchetière lane
Moizon Mrs. Julie, wid Etienne, r 33 Cadieux, St J. Bte. village
Moley John, grocer and liquor store, 48 Vitré
Molinelli Andrea, of A. Molinelli & Co., 20 St Monique
Molinelli Andrea & Co., cabinetmakers, 19 Victoria sq
Molle Thomas, laborer, 150 Barré
Molloy John, laborer, 133 McCord
Molloy John, laborer, 24 St Martin
Molloy Michael, patternmaker, 206 Etienne
Molloy Owen, laborer, r 107 Nazareth
MOLSON ALEXANDER, managing director Mechanics Bank, and agent for International Life Assurance society, 557 Sherbrooke
Molson J. H. R., of J. H. R. Molson & Bros., 222 St Mary
MOLSON J. H. R., & BROTHERS, brewers, distillers, vinegar manufacturers and sugar refiners, 222 St Mary, city office 117 St François Xavier
Molson J. T., of J. H. R. Molson & Bros., 887 Sherbrooke
MOLSON JOHN, of Molsons Bank, 537 Sherbrooke
Molson Mrs. H., wid G., 150 St Denis
Molson W. M., of J. H. R. Molson & Bros., 897 Sherbrooke
MOLSON WILLIAM, president of Molsons bank, 342 St Mary
MOLSONS BANK, William Molson, president, William Sache, cashier, 100 Gt St James cor St Peter
MOLSONS BANK, SAVINGS DEPARTMENT, James Elliot, manager, 100 Gt St James
Molsons College barracks, 78th, 11 Voltigeurs
Molsons sugar stores, 197, 202, 206, 210 St Mary
MONAGAN W. F., M.D., M.C.P.S., 77 Upper St Dominique, St J. Bte. village
Monaghan James, blacksmith, 17 Busby lane
Monaghan James, laborer, 161 McCord
Monaghan John, carter, 51 Kempt
Monaghan John, finisher, 31 King
Monaghan Thomas, laborer, 16 Gain
Monaghan Patrick, carter, 23 Shannon
Monaghan Pat., gardener, n 1241 Dorchester
Monaghan William, laborer, 43 Fullum
Monahan Alexander, leathercutter, 50 Panet
Monahan James, carpenter, 1240 St Catherine
Monahan John, laborer, r 42 Duke
Monarque André, butcher, 12 Papineau market
Monarque André, sen., butcher, r 320 St Mary
Monarque F. L., cooper, 556 St Mary, h Beaudry
Monarque Jean Bte., trader, 118 St Félix
Monarque Léon, saddler, 123 Beaudry
Monarque Louis, cooper, 113 Beaudry
Monarque Mrs. Louise, wid Pierre, 42 Chaboillez
Monastesse Louis, boot and shoe maker, 592 St Mary
Monat Louis, of Martin & Monat, 34 Sanguinet
MONDELET HON. CHARLES, judge Superior court, 268 St Antoine
Mondelet W. H., M.D., 268 St Antoine
Mondell Benj. wheelwright, 142 Wellington
MONDION LOUIS JOSEPH, dry goods, 451 and 453 St Joseph, h 449 St Joseph

PHOTOGRAPHS OF EVERY VARIETY, by B. F. BALTZLY, 372 Notre Dame St.

R. CAMPBELL & CO., CARPET, OIL CLOTH & CURTAIN WAREHOUSE, 208 & 210 McGILL ST.

Mondon Siméon, tollgate keeper, Côte St Antoine
Mondsley Frederick B., clerk, bds 45 St Alexander
Monestasse Louis, shoe factory, 28 Woodyard
Monet Paul, shoemaker, 310 Amherst
Monet Théophile, grocer, 246 Aqueduct
Monette Alfred, poultry dealer, 61 Dorchester
Monette Amable, mason, 114 St Lawrence, St J. Bte. village
Monette Antoine, farmer, Coteau St Pierre
Monette Antoine, shoemaker, 170 Wolfe
Monette Baptiste, laborer, 1 Water
Monette Charles, carpenter, 109 George Hypolite, St J. Bte. village
Monette Charles, trader, 20 Papineau sq
Monette dit Belhumeur Abraham, hotelkeeper, St Henri, Tannery west
Monette Félix, laborer, 70 St Lawrence, St J. Bte. village
Monette François, foreman, 86 Beaudry
Monette François, joiner, 81 Lagauchetière
Monette François, laborer, 197 Beaudry
Monette François Xavier, farmer, Côte St Luc
Monette Jean Baptiste, broommaker, r 18 St David lane
Monette Jean Baptiste, dealer, 42 St Lawrence market, h 150 St Dominique
Monette Jean Baptiste, laborer, 2 Voltigeurs
Monette Jean Bte., shoemaker, r 270 German
Monette Jérémie, farmer, Coteau St Pierre
Monette Joseph, joiner, 100 Sydenham
MONETTE LOUIS, butcher, 14 St Anns market, h 264 St Joseph. *See Advertisement*
Monette Louis, farmer, Côte des Neiges
Monette Magloire, carpenter, Côte St Louis
Monette Manuel, grocer, 113 Versailles
Monette Maxime, dry goods, 201 St Paul, h 92 German
Monette Menazie, trader, 156 Montcalm
Monette Michel, carriagemaker, 357 Mignonne
Monette Moise, confectioner, r 258 Sanguinet
Monette Mrs. Catherine, wid Xavier, 29 St Adolphus
Monette Mrs. Célina, wid J. Bte., r 23 St Félix
Monette Mrs. M., wid John, 22 Mountain
Monette Mrs. M., wid Louis, 256 St Dominique
Monette Mrs. Marie, wid Amable, opp 132 George Hypolite, St J. Bte. village
Monette Narcisse, joiner, 90 German
Monette Narcisse, laborer, 176 Beaudry
Monette Olivier, clerk, 27 Sanguinet
Monette Paul, carter, 114 Versailles
Monette Victor, barkeeper, bds 6 Custom house sq
Monfils Léon, shoemaker, r 35 St André
Mongeau Benjamin, laborer, r 86 St Constant
Mongeau Damas, carter, 27 Grothé
MONGEAU J. N., advocate, 223 Notre Dame, h Longueuil
Mongeon Charles, wharfinger, Lachine canal office, h 396 Lagauchetière
Mongin Pierre, shoemaker, 502 St Catherine
Monjeau Hilaire, painter, 209 German
Monk George Henry, advocate, 43 St Vincent
MONK HON. SAMUEL CORWALLIS, judge of Superior court, 28 Victoria
Monk John, of Monk & Rixford, Lower Lachine road
MONK & NORMANDEAU, advocates, 43 St Vincent
MONK & RIXFORD, advocates, 34 Little St James
Monpetit Gilbert, laborer, 573 St Bonaventure
Monsel Guillaume, clerk, 19 St Philip
Monsel Pierre, shoemaker, 19 St Philip
Montagne Pierre, laborer, r 43 St Dominique, St J. Bte. village
Montanri Paul, customhouse officer, 468 St Mary
Montbriand Cyrile, laborer, 13 Robin lane
Montbriand Félix, laborer, 38 Montcalm
Montbriand Joseph, laborer, 52½ Labelle
Montbriand Louis, barber, 97 St Paul
Monte Antoine, stonecutter, 28 Cadieux, St J. Bte. village
Monte Félix, quarryman, r 83 St Dominique, St J. Bte. village
Monteith George, farmer, Lower Lachine road,
Monteith John, farmer, Lower Lachine road
Montgomery Hugh, engineer, 87 Grand Trunk
Montgomery John, carter, 31 Vallée
Montgomery John, of W. & J. Montgomery, 474 St Lawrence
Montgomery Mrs. Janet, wid W., 121 Dalhousie
Montgomery Thomas, bookkeeper, 282 St Urbain
Montigny Charles, baker, 103 St Dominique, St J. Bte. village
MONTGOMERY W. & J., carpenters and builders, 14 Evans
Montgomery William, of W. & J. Montgomery, 280 St Urbain
Montgomery William, plumber, 37 College
Montigny Félix, laborer, 568 St Dominique
Montigny Mrs. Joseph, 11 St Michael lane
Montigny Octave, carter, 23 St Dominique, St J. Bte. village
Montmarquet A. Edouard, dry goods, 398 St Catherine
Montmarquet Cyrille, shoemaker, 398½ St Catherine
MONTMARQUET FRANÇOIS XAVIER, baker, 260 German
Montmarquet Joseph, butcher, 313 Mignonne
Montmarquet Louis, butcher, 242 St Constant
Montmarquet Mrs. E., wid A., 110 St Denis
MONTMARQUET P. C., boot and shoe maker, 398½ St Catherine
Montmarquette Pierre Charles, 163 Visitation
Montmorency Etienne, painter, 16 St Claude
Montmorency Mrs. Mary, wid Hilaire, 163 Panet
Montpetit Guillaume, laborer, 9 Mondelet
Montpetit Mrs. Emilie, wid Joseph, 310 St Joseph

372 NOTRE DAME STREET, BALTZLY'S PHOTOGRAPHIC INSTRUMENTS,

R. CAMPBELL & CO., CARPET, OIL CLOTH & CURTAIN WAREHOUSE, 208 & 210 McGILL ST.

MONTREAL AND CHAMPLAIN RAILROAD CO., Grand Trunk Railway office, Point St Charles

MONTREAL AND OTTAWA FORWARDING CO, Isaac Bonner, agent, 69 Common

MONTREAL AND QUEBEC STEAMBOAT OFFICE, Richelieu Co., 201 Commissioners

MONTREAL ASSURANCE CO., fire and marine, W. Murray, manager, 25 Gt St James

MONTREAL AUXILIARY BIBLE SOCIETY, Thomas Muir, depositary, 713 Craig

MONTREAL AXE & EDGE TOOL FACTORY, William Mocock, proprietor, cor Seigneurs and Canal

MONTREAL AXE WORKS, Morland, Watson & Co., proprietors; factory on Lachine canal; office 387 St Paul

MONTREAL BRASS FOUNDRY, Robert Mitchell & Co., proprietors, 114 St Peter

MONTREAL BUILDING ASSOCIATION, H. A. Nelson, president; John Lewis, vice-president; W. A. Merry, secretary; office 65 Gt St James

MONTREAL CANADIAN BUILDING SOCIETY, C. Melançon, president; R. Trudeau, vice-president; L. A. Jetté, secretary; office 42 St Vincent

MONTREAL CITY AND DISTRICT BUILDING SOCIETY, T. Mussen, president; Strachan Bethune, Q.C., vice-president; W. F. Gairdner, secretary; office 60 Little St James

MONTREAL CITY AND DISTRICT SAVINGS BANK, E. J. Barbeau, actuary, 6 Gt St James

MONTREAL CLUB, H. Stewart, Q.C., president; H. H. Langley, secretary, 125 Gt St James

MONTREAL COLLEGE, rev. Charles Lenoir, director, Sherbrooke n Guy

MONTREAL COLLEGIATE SCHOOL, Chas. Nichols, L.R.C.P., head master; W. Nichols, C.M., vice principal, 21 Victoria. *See Advertisement*

MONTREAL CORN EXCHANGE, W. J. Patterson, secretary, cor St John and St Sacrament

MONTREAL DISPENSARY 195 Fortification lane

MONTREAL GAZETTE: annual subscription to daily $8 (if paid in advance, $6 to city subscribers, and $5 to country subscribers); to tri-weekly $4; to weekly $1 in advance; Montreal Printing and Publishing Co., printers and publishers, John Lowe, managing director, 67 Gt St James

MONTREAL GENERAL HOSPITAL, Dr. George Ross, house surgeon; Edward Russell, steward, 422 Dorchester cor St Dominique

MONTREAL GYMNASIUM, F. S. Barnjum, proprietor, 19 University

MONTREAL GYMNASIUM, G. Leadbitter, superintendent, cor Mansfield place

MONTREAL HERALD: annual subscription to daily $8; to semi-weekly $3; to weekly $1 50; Edward G. Penny, editor; E. G. Penny and Andrew Wilson, proprietors, publishers and printers, 51 Gt St James

MONTREAL HOOP SKIRT FACTORY, Cassils & Cameron, 9 Recollet

MONTREAL HORSE NAIL WORKS, Morland, Watson & Co., proprietors; factory on Lachine canal; office 387 St Paul

MONTREAL HOUSE, Hiram Duclos, proprietor, 6 and 8 Custom house sq

MONTREAL JAIL, cor St Mary and Colborne av

MONTREAL, LACHINE & GRAND TRUNK RAILWAY DEPOT, St Bonaventure

MONTREAL LEAD WORKS, Montreal Rolling Mills Co., proprietors; Morland, Watson & Co., managing directors; factory on Lachine canal; office 387 St Paul

MONTREAL LITERARY CLUB, T. K. Ramsay, Q.C., president; rev. Canon Balch, D.D., 1st vice-president; George Murray, B.A., secretary; John Anderson, treasurer; 28 Cathcart

MONTREAL MUTUAL BUILDING SOCIETY, Wm. Turner, president; hon. M. Laframboise, vice-president; James Ross, jun., secretary; office 6 Bleury

MONTREAL NAIL WORKS, Montreal Rolling Mills Co., proprietors; Morland, Watson & Co., managing directors; factory on Lachine canal; office 387 St Paul

MONTREAL OBSERVATORY, C. Smallwood, M.D., LL.D., D.C.L., 803 Sherbrooke

MONTREAL OCEAN STEAMSHIP CO., H. & A. Allan, agents, cor Youville and Common

MONTREAL PERMANENT BUILDING SOCIETY, Henry Thomas, president; G. H. Frothingham, vice-president; M. H. Gault, secretary; office 77 Gt St James

MONTREAL PRINTING AND PUBLISHING CO., John Lowe, managing director, 67 Gt St James

MONTREAL ROLLING MILLS, Montreal Rolling Mills Co., proprietors; Morland, Watson & Co., managing directors; factory on Lachine canal; office 387 St Paul

MONTREAL SAW WORKS, Morland, Watson & Co., proprietors; factory on Lachine canal; office 387 St Paul

MONTREAL STEAM ELEVATING & WAREHOUSING CO., A. McDougall, secretary, 8 Common

MONTREAL TACK WORKS, Morland, Watson & Co., proprietors; factory on Lachine canal; office 387 St Paul

MONTREAL TEA COMPANY, 6 Hospital

MONTREAL TUBE DEPOT, T. Robertson & Co., 26 St Sulpice

MONTREAL TURNPIKE TRUST, John Penner, secretary, 48 Gt St James

CHEMICALS, ROOMS, AND ALL ARE NEW, AND OF THE FIRST QUALITY.

R. CAMPBELL & CO., CARPET, OIL CLOTH & CURTAIN WAREHOUSE, 208 & 210 McGILL ST.

MONTREAL TELEGRAPH CO., connecting with the principal cities and towns in Canada and United States; Hugh Allan, president; James Dakers, secretary, 12 and 14 St Sacrament. *See Advertisement opposite*

MONTREAL TYPE AND STEREOTYPE FOUNDRY, C. T. Palsgrave, proprietor, 1 St Helen

MONTREAL VARNISH COMPANY, H. Baylis, manager, 49 and 53 St John

MONTREAL WATER WORKS, workshops 42 Notre Dame

MONTREAL WEEKLY TRANSCRIPT: annual subscription $2, in advance—issued every Thursday afternoon—John Lovell, printer and publisher, 23 and 25 St Nicholas, between St Sacrament and St Paul. *See* DAILY NEWS *and* MONTREAL WEEKLY TRANSCRIPT *Advertisement, page* 3

MONTREAL WITNESS: annual subscription to daily $4; semi-weekly $2; weekly $1; John Dougall, sen., editor; John Dougall & Son, proprietors, publishers and printers, 126 Gt St James

Montreuil Adolphe, notary, 252 Panet

Montreuil Charles, 160 St Maurice

Montreuil François, shoemaker, 160 St Maurice

Montreuil Miss Phœbé, dressmaker, 232 Craig

Montreuil Pierre, carter, r 415 St Mary

Monty Charles, shoemaker, 9 St Columban

Monty Charles, shoemaker, 437 Wellington

Moodie James, clerk, Fortier

Moodie William, Long Point

Moody Archibald, furniture dealer, 41 St Antoine

Moody Mrs. Margaret, wid William, 5 Rousseau

Moody William, carter, 249 William

Mooney Daniel, laborer, 70 Shannon

MOONEY J. H., commission merchant and dealer in wool, hides, &c., 85 Grey Nun, h 138 Upper St Urbain

Mooney James, carter, 164 Canning

Mooney James, laborer, r 81 Cemetery

Mooney John, carpenter, r 167 McCord

Mooney Mrs. Catherine, wid Daniel, 175 McCord

Mooney Terence, carter, 97 St Félix

Mooney Timothy, carter, Manufacturers

Mooney W. M., of Mills & Mooney, 86½ St Antoine

Mooney William, engineer, 152 Richardson

Moor James, laborer, 89 St Janvier lane

MOOR R., saloon, 612 and 614 St Mary

Moore Alexander, joiner, 140 Colborne

Moore Charles, physician, 507 Craig

MOORE DOMINIQUE, hotel, 33 and 35 Cemetery

Moore Edward, storeman, 9 Dumarais

Moore Francis, commercial traveller, 9 St Charles Borromée

MOORE G. & J., hats, caps, and furs; cash paid for raw furs; Cathedral block, 24 Notre Dame

Moore G., of G. & J. Moore, 24 Notre Dame

Moore George, r 72 St Denis

Moore J., of G. & J. Moore, 24 Notre Dame

Moore J. B., civil engineer, 82 University

Moore James, laborer, 238 St Charles Borromée

Moore James, messenger, 12 St Sophie

Moore James, storeman, 26 Colborne av

Moore James H., glassmaker, Workman, Coteau St Augustin

Moore John, boilermaker, 289 St Joseph

Moore John, contractor, 196 Ottawa

Moore John, currier, St Ambroise, Coteau St Augustin

Moore John, laborer, Coteau St Augustin tollgate

Moore John, laborer, 212 William

Moore John, moulder, 238 St Catherine

Moore John, ropemaker, 254 St Catherine

Moore John, shoemaker, 146 St Charles Borromée

Moore Luke, of Moore, Semple & Hatchette, bds St Lawrence hall, 31 Gt St James

Moore Michael, laborer, 58 Barré

MOORE MISS HARRIET A., millinery and fancy goods, 43 Notre Dame

Moore Mrs. Anna, wid John, 66 Duke

Moore Mrs. Sarah, wid James, 24 Notre Dame

Moore Robert, boilermaker, 47 St Patrick

Moore Robert, laborer, 171 Grand Trunk

Moore Robert James, printer, 151 St Urbain

Moore Samuel, customs officer, 174 Fullum

MOORE, SEMPLE & HATCHETTE, successors to Fitzpatrick & Moore, wholesale grocers, 2 Dominion buildings, 128 McGill

Moore Stewart, laborer, 137 Grand Trunk

MOORE TERENCE, groceries, wines and liquors, 194 St Bonaventure

Moore Thomas, butcher, 73 St Bonaventure

Moore Thomas, laborer, opp 85 St Urbain

Moore William, chainmaker, Workman, Coteau St Augustin

Moquin François, laborer, 17 Allard

Moquin Hubert, laborer, Bourget, Coteau St Augustin

Moquin Isidore, shoemaker, 242 Amherst

Moquin Maurice, driver, 201 St Dominique

Moquin Vidal, laborer, 346 St Catherine

Morache Jean Bte., mason, 286 Jacques Cartier

Morache Louis, plasterer, r 159 St André

Morache Mrs. Emilie, wid Jean, 109 Montcalm

372 NOTRE DAME STREET, BALTZLY'S PHOTOGRAPH ROOMS.

Montreal Telegraph Co.

HEAD OFFICE:

12 and 14 St. Sacrament Street, opposite Merchants' Exchange.

PRESIDENT:

Hugh Allan, Esq.

DIRECTORS:

John Redpath, Esq. | **C. W. Campbell, M.D.**
Hon. John Rose. | **Sir William E. Logan.**

James Dakers, Secretary.

MONTREAL TELEGRAPH COMPANY—TARIFF FROM MONTREAL.

Prices for TEN Words in left hand column. | **Each Additional Word in right hand column.**

Abercorn,	C. E	25	2	Brooklin,	C. W.	40	4	Des Rivières,	C. E.	25	2
Acton,	C. E.	25	2	Brooklyn,	N. Y.	95	6	Dexter	N. Y.	60	8
Acton,	C W.	50	5	Brushes Mills,	N. Y.	40	4	Detroit,	Mich.	80	6
Adams,	N. Y.	60	6	Bryant's Pond,	Me.	50	4	Dickinson's Landing,	C. W.	25	2
Adams Centre,	N. Y.	60	6	Buctouche	N. B.	75	6	Doucet's Landing,	C. E.	25	2
Alisa Craig	C. W.	70	7	Buffalo,	N. Y.	65	6	Drummbo,	C. W.	70	7
Albany,	N. Y.	63	5	Burke,	N. Y.	40	4	Dundas,	C. W.	40	4
Altona,	N. Y.	40	4	Burlington,	Vt.	40	3	Dunham,	C. E.	25	2
Amherstburg,	C. W.	35	3	Cacouna,	C. E.	50	4	Dunnville,	C. W.	70	7
Amherstburg,	C. W.	80	8	Caledonia,	C. W.	70	7	Durham,	C. E.	25	2
Ancaster,	C. W.	50	5	Caledonia Springs,	C. W.	25	2	Ecclesville,	C. W.	70	7
Anguis,	C. W.	50	5	Camlachie,	C. W.	70	7	Edwardsburgh	C. W.	25	2
Antwerp,	N. Y.	50	5	Campbellton,	N. B.	75	6	Ellenburg,	N.Y.	40	4
Arnprior,	C. W.	35	3	Canfield,	C. W.	70	7	Elora,	C. W.	70	7
Arnsbaska,	C. E.	25	2	Canton,	N. Y.	50	5	Essex,	N. Y.	50	5
Aston,	C. E.	25	2	Cape Vincent,	N. Y.	50	4	Etchemin,	C. E.	37	3
Aurora,	C. W.	50	5	Carleton Place,	C. W.	35	3	Evan's Mills,	N. Y.	50	5
Ausable Forks,	N. Y.	60	6	Carthage,	N. Y.	60	6	Falmouth,	Me.	50	4
Aylmer,	C. E.	30	3	Cayuga,	C. W.	70	7	Farnham,	C. E.	25	2
Ayr,	C. W.	50	5	Centreville,	N. Y.	40	4	Father Point,	C. E.	50	4
Baden,	C. W.	50	5	Chambly,	C. E.	25	2	Fergus,	C. W.	70	7
Baltimore,	Md.	110	8	Champlain,	N. Y.	40	4	Forrest,	C. W.	70	7
Bangor,	N. Y.	40	4	Chateauguay	N. Y.	40	4	Forrest,	N. Y.	40	4
Bangor,	Me	75	7	Chatham,	C. W.	70	7	Fort Erie,	C. W.	90	9
Barrie,	C. W.	50	5	Chatham,	N. B.	75	6	Fredericton,	N. B.	115	9
Bath,	C. W.	40	4	Chaudière,	C. E.	25	2	Frelighsburg,	C. E.	25	2
Bathurst,	N. B.	75	6	Choover,	N. Y.	50	5	Galt,	C. W.	50	5
Batiscan,	C. E.	25	2	Chicago,	Ill.	150	12	Gananoque,	C.W.	25	2
Beachburg,	C. W.	35	3	Chippawa,	C. W.	60	6	Georgetown,	C. W.	50	5
Beamsville,	C. W.	50	5	Cincinnati,	O.	155	11	Georgeville,	C. E.	25	2
Beauceour,	C. E.	25	2	Clarence,	C. W.	25	2	Gilford,	C. W.	50	5
Belle Ewart	C. W.	50	5	Clarksburg,	C. W.	70	7	Glencoe,	C. W.	70	7
Belleville,	C. W.	30	3	Clayton,	N. Y.	60	6	Glen House,	N. H.	100	8
Bellows Falls,	N. Y.	60	6	Cleveland,	O.	115	9	Goderich,	C. W.	70	7
Belleville,	Vt.	75	6	Clifton,	C. W.	50	5	Gorham,	N. H.	50	4
Bekel,	C. E.	25	2	Clifton House,	C. W.	60	6	Gould's Landing,	C. W.	35	3
Berlin,	C. W.	50	5	Clinton,	C. W.	70	7	Gouverneur,	N. Y.	50	5
Berlin Falls,	N. H.	35	3	Clinton Mills,	N. Y.	40	4	Grafton,	C. W.	30	3
Bethel,	Me.	50	5	Coaticooke,	C. E.	25	2	Granby,	C. E.	25	2
Berthier,	C. E.	25	2	Cobourg,	C. W.	30	3	Greenwood,	C. W.	40	4
Bic,	C. E.	50	4	Colborne,	C. W.	30	3	Grenville,	C. E.	25	2
Black Brook,	N. Y.	50	5	Collingwood,	C. W.	50	5	Grimsby,	C. W.	50	5
Black River,	C. E.	25	2	Compton,	C. E.	25	2	Guelph,	C. W.	50	5
Bordas Plouffe,	C. E.	25	2	Consecon,	C. W.	40	4	Hadlow Cove,	C. E.	25	2
Boston	Mass.	80	4	Cornwall,	C. W.	25	2	Hamburgh,	C.W.	50	5
Bothwell,	C. W.	70	7	Cotteau Landing,	C. E.	25	2	Hamilton,	C. W.	40	4
Boundary Line,	Vt.	35	3	Craig's Mills,	Me.	50	4	Halifax,	N. S.	105	8
Bowmanville,	C W.	30	3	Craig's Road,	C. E.	25	2	Harrisburg,	C. W.	50	5
Bradford,	C. W.	50	5	Crown Point,	N. Y.	50	5	Hartford,	Conn.	95	7
Brampton,	C. W.	50	5	Cumberland,	C. W.	25	2	Hawkesbury,	C.W.	25	2
Brantford,	C. W.	50	5	Dalhousie,	N. B.	75	6	Hemmingford,	C. E.	25	2
Brasher Falls,	N. Y.	40	4	Dannemora,	N. Y.	50	5	Henderson,	N. Y.	60	6
Breslau,	C. W.	50	5	Danville,	C. E.	25	2	Heuvelton,	N.Y.	50	5
Bridgewater,	C. W.	40	4	Danville Junction,	Me.	50	5	Hudson,	C. E.	25	2
Brighton,	C. W.	30	3	Davenport,	C. W.	70	7	Industry,	C. E.	25	2
Britannia Mills,	C. E.	25	2	DeKalb Junction,	N. Y.	50	5	Ingersoll,	C. W.	50	5
Brockville,	C. W.	25	2	Delaware,	C. W.	70	7	Island Pond,	Vt.	35	3
Brownton Falls,	C. E.	25	2	Derby Line,	Vt.	40	4	Isle Verte,	C. E.	50	4

MONTREAL TELEGRAPH COMPANY—TARIFF FROM MONTREAL—*Continued.*

Irish Creek,	C. W.	35	5
Keeseville,	N. Y.	50	5
Kemptville,	C. W.	25	2
King,	C. W.	50	5
Kingston,	C. W.	25	2
Kingston,	N. B.	75	6
Knapps,	N. Y.	40	4
Knowlton,	C. E.	25	2
Komoka,	C. W.	70	7
Lachine,	C. E.	25	2
Lacolle,	C. E.	25	2
Lancaster,	C. W.	25	2
Lansdowne,	C. W.	25	2
L'Assomption,	C. E.	25	2
Lawrence,	Mass.	70	5
Lawrence,	N. Y.	40	4
Lefroy,	C. W.	50	5
Lennoxville,	C. E.	25	2
L'Epiphanie,	C. E.	25	2
Levis,	C. E.	37	3
Lindsay,	C. W.	40	4
Lisbon,	N. Y.	40	4
L'Islet,	C. E.	50	4
London,	C. W.	50	5
Longwood,	C. W.	70	7
L'Orignal,	C. W.	25	2
Lowville,	N. Y.	60	6
Lucan,	C. W.	70	7
Lyn,	C. W.	25	2
Lynden,	C. W.	50	5
Lynn,	Mass.	70	5
Madrid,	N. Y.	40	4
Madoc,	C. W.	40	4
Magog,	C. E.	25	2
Mallorytown,	C. W.	25	2
Malone,	N. Y.	40	4
Malton,	C. W.	50	5
Manchester,	Vt.	50	4
Mansville,	N. Y.	60	6
Markham,	C. W.	40	4
Maskinongé,	C. E.	25	2
Massena,	N. Y.	40	4
Mansonville,	C. E.	25	2
Matepedia,	C. E.	75	6
Matilda,	C. W.	25	2
Meaford,	C. W.	70	7
Mechanic Falls,	Me.	50	4
Methot's Mills,	C. E.	25	2
Metis (Grand)	C. E.	50	4
Metis (Little)	C. E.	50	4
Mexico	N. Y.	60	6
Middlebury,	Vt.	50	4
Millbrook,	C. W.	40	4
Mill Cove,	C. E.	37	3
Mill Point,	C. W.	40	4
Milton,	C. W.	50	5
Milwaukie,	Wis.	165	13
Mitchell,	C. W.	70	7
Moira,	N. Y.	40	4
Mooer's Junction,	N. Y.	40	4
Morrisburg	C. W.	25	2
Mount Forrest	C. W.	70	7
Mt. Brydges,	C. W.	70	7
Napanee,	C. W.	30	3
Newark,	N. J.	105	8
Newboro,	C. W.	40	4
Newbury,	C. W.	70	7
Newcastle,	C. W.	30	3
Newcastle,	N. B.	75	6
New Gloucester,	Me.	50	4
New Hamburg,	C. W.	50	5
New Haven,	Conn.	90	7
Newmarket,	C. W.	50	5
Newport,	R. I.	125	10
Newtonville,	C. W.	30	3
New York,	N. Y.	75	5
Niagara,	C W.	60	6
Niagara Falls,	N. Y.	65	6
Nicolet,	C. E.	25	2
Norfolk,	N. Y.	40	4
North Stratford,	N. H.	35	3
North Troy,	N. Y.	40	3
Northumberland,	N. H.	35	3
Norton,	Vt.	35	3
Oakville,	C. W.	40	4
Ogdensburg,	N. Y.	30	2
Oil Springs,	C. W.	90	9
Omemee,	C. W.	40	4
Oshawa,	C. W.	30	3
Oswego,	N. Y.	60	4
Ottawa City,	C. W.	25	2
Owen Sound,	C. W.	70	7
Pakenham,	C. W.	35	3
Paris,	C. W.	50	5
Paris Depot,	C. W.	50	5
Park Hill,	C. W	70	7
Pembroke,	C. W.	35	3
Perth,	C. W.	35	3
Peterboro,	C. W.	40	4
Petersburgh,	C. W.	50	5
Philadelphia,	N. Y.	50	5
Philadelphia,	Pa.	115	9
Picton,	C. W.	40	4
Pierrepont Manor,	N. Y.	60	6
Pierreville,	C. E.	25	2
Pittsburg,	Pa.	135	10
Plantagenet	C. W.	25	2
Plattsburg,	N. Y.	40	4
Plattsville,	C. W.	70	7
Point Claire,	C. E.	25	2
Point Fortune,	C. E.	25	2
Point Levi,	C. E.	25	2
Portage du Fort,	C. W.	35	3
Port Burwell,	C. W.	70	7
Port Colborne,	C. W.	70	7
Port Dalhousie,	C. W.	50	5
Port Dover,	C. W.	70	7
Port Elgin,	C. W.	70	7
Port Henry,	N. Y.	59	5
Port Hope,	C. W.	30	3
Port Huron,	Mich.	120	10
Port Perry,	C. W.	49	4
Port Robinson,	C. W.	75	7
Port Rowan,	C. W.	70	7
Port Ryerse,	C. W.	70	7
Port Stanley,	C. W.	70	7
Portland,	Me.	50	4
Portneuf,	C. E.	25	2
Portsmouth,	N. H.	70	5
Potsdam,	N. Y.	40	4
Potsdam Junction,	N. Y.	40	4
Prescott,	C. W.	25	2
Prince Albert,	C. W.	40	4
Providence,	R. I.	105	8
Pulaski,	N. Y.	60	6
Quebec	C. E.	25	2
Queenston,	C. W.	60	6
Raymondville,	N. Y.	40	4
Renfrew,	C. W.	40	4
Repentigny,	C. E.	25	2
Richibucto,	N. B.	75	6
Richford,	N. Y.	40	3
Richland,	N. Y.	60	6
Richmond,	C. E.	25	2
Richmond Hill,	C. W.	50	5
Richville,	N. Y.	50	5
Ridgway,	C. W.	70	7
Rimouski,	C. E.	50	4
Riv. du Loup en bas,	C. E.	50	4
Riv. du Loup en haut,	C. E.	25	2
Rochester,	N. Y.	90	8
Rockwood,	C. W.	50	5
Rome,	N. Y.	85	6
Rouse's Point,	N. Y.	25	2
Rutland,	Vt.	50	4
Sackett's Harbor,	N. Y.	60	6
Sackville,	N. B.	75	6
Salem,	Mass.	70	5
Sand Point,	C. W.	35	3
Sandwich,	C. W.	80	8
Sandy Creek,	N. Y.	60	6
Saratoga,	N. Y.	90	7
Sarnia,	C. W.	70	7
Scarboro,	C. W.	30	3
Seaforth,	C. W.	70	7
Shakespeare,	C. W.	50	5
Shannonville,	C. W.	30	3
Shediac,	N. B.	75	6
Sherbrooke,	C. E.	25	2
Simcoe,	C. W.	70	7
Smith's Falls,	C. W.	35	3
Somerset,	C. E.	[illegible]	[illegible]
Sorel,	C. E.	[illegible]	[illegible]
Southampton,	C. W.	[illegible]	[illegible]
South Bolton,	C. E.	[illegible]	[illegible]
South Paris,	Me.	[illegible]	[illegible]
Springfield,	Mass.	[illegible]	[illegible]
St. Albans,	Vt.	[illegible]	[illegible]
Stanbridge,	C. E.	[illegible]	[illegible]
Stanfold,	C. E.	[illegible]	[illegible]
St. Anne's,	C. E.	[illegible]	[illegible]
Stanstead,	C. E.	[illegible]	[illegible]
St. Alexander,	C. E.	[illegible]	[illegible]
St. Armand,	C. E.	[illegible]	[illegible]
Stayner,	C. W.	[illegible]	[illegible]
St. Catherines,	C. W.	[illegible]	[illegible]
St. Charles,	C. E.	[illegible]	[illegible]
St. Charles, Richelieu	C. E.	[illegible]	[illegible]
St. Francois,	C. E.	[illegible]	[illegible]
St. Hilaire,	C. E.	[illegible]	[illegible]
St. Hyacinthe,	C. E.	[illegible]	[illegible]
Stirling,	C. W.	[illegible]	[illegible]
St. Jean Port Joli,	C. E.	[illegible]	[illegible]
St. John,	N. B.	[illegible]	[illegible]
St. Johns,	C. E.	[illegible]	[illegible]
St. Johns	Nfd.	[illegible]	[illegible]
St. Mary,	C. W.	[illegible]	[illegible]
St. Ours,	C. E.	[illegible]	[illegible]
St. Paschal,	C. E.	[illegible]	[illegible]
St. Thomas,	C. W.	[illegible]	[illegible]
St. Thomas,	C. W.	[illegible]	[illegible]
Stratford,	C. W.	[illegible]	[illegible]
Strathroy,	C. W.	[illegible]	[illegible]
Streetsville,	C. W.	[illegible]	[illegible]
Summit,	N. Y.	[illegible]	[illegible]
Sunnidale,	C. W.	[illegible]	[illegible]
Suspension Bridge,	N. Y.	[illegible]	[illegible]
Sutton,	C. E.	[illegible]	[illegible]
Sweetsburg,	C. E.	[illegible]	[illegible]
Syracuse,	N. Y.	[illegible]	[illegible]
Tavistock,	C. W.	[illegible]	[illegible]
Terrebonne,	C. E.	[illegible]	[illegible]
Thamesville,	C. W.	[illegible]	[illegible]
Thorold,	C. W.	[illegible]	[illegible]
Thornbury,	C. W.	[illegible]	[illegible]
Thorndale,	C. W.	[illegible]	[illegible]
Thornhill,	C. W.	[illegible]	[illegible]
Three Rivers,	C. E.	[illegible]	[illegible]
Ticonderaga,	N. Y.	[illegible]	[illegible]
Tilsonburg,	C. W.	[illegible]	[illegible]
Toledo,	O.	[illegible]	[illegible]
Toronto,	C. W.	[illegible]	[illegible]
Trenton,	C. W.	[illegible]	[illegible]
Trois Pistoles,	C. E.	[illegible]	[illegible]
Troy,	N. Y.	[illegible]	[illegible]
Tyendinaga,	C. W.	[illegible]	[illegible]
Turin,	N. Y.	[illegible]	[illegible]
Upton,	C. E.	[illegible]	[illegible]
Vaudreuil,	C. E.	[illegible]	[illegible]
Vergennes,	Vt.	[illegible]	[illegible]
Vienna,	C. W.	[illegible]	[illegible]
Vitt[illegible]	C. W.	[illegible]	[illegible]
W[illegible]sville,	C. W.	[illegible]	[illegible]
W[illegible]wick,	C. E.	[illegible]	[illegible]
Washington,	D. C.	[illegible]	[illegible]
Waterdown,	C. W.	[illegible]	[illegible]
Waterford,	C. W.	[illegible]	[illegible]
Waterloo,	C. W.	[illegible]	[illegible]
Waterloo,	C. E.	[illegible]	[illegible]
Watertown,	N. Y.	[illegible]	[illegible]
Waterville,	C. E.	[illegible]	[illegible]
Wellington,	C. W.	[illegible]	[illegible]
Wellington Square,	C. W.	[illegible]	[illegible]
West Charleston,	Vt.	[illegible]	[illegible]
Weston,	C. W.	[illegible]	[illegible]
West Paris,	Me.	[illegible]	[illegible]
West Port	N. Y.	[illegible]	[illegible]
Whitby,	C. W.	[illegible]	[illegible]
Whitehall,	N. Y.	[illegible]	[illegible]
Widder,	C. W.	[illegible]	[illegible]
Windsor,	C. E.	[illegible]	[illegible]
Windsor,	C. W.	[illegible]	[illegible]
Woodstock,	C. W.	[illegible]	[illegible]
Wyoming,	C. W.	[illegible]	[illegible]
Yamachiche,	C. E.	[illegible]	[illegible]
Yarmouth,	Me.	[illegible]	[illegible]

CAMPBELL & CO., CARPET, OIL CLOTH & CURTAIN WAREHOUSE, 208 & 210 McGILL ST.

ran Edward, of Donovan, Moran & Co., 78 Montcalm
ran James, lumber carter, 141 Chatham
ran John, engineer, 357 St Bonaventure
ran Michael, clerk, 240 Lagauchetière
reau A., tinroofer, Ontario, cor St Constant
reau Amable, laborer, 26 Dubord
reau Augustin, carpenter and joiner, off 158 Vitré
reau Benjamin, clerk, 157 Sanguinet
reau C., carpenter, 113 St Charles Borromée
reau dit Duplessis, Joseph, jun., horsedealer, 183 Aqueduct
reau dit Duplessis, Joseph, sen., horsedealer, 181 Aqueduct
reau George, grocer, 160 Richmond
reau George, grocer, 539 St Joseph
reau George, tobacconist, 165 Panet
reau J. Bte., carter, St Léon lane
reau J. K., trader, 90 Beaudry
reau Joseph, laborer, 26 Dubord
reau Joseph, stonecutter, 188 German
reau Michael, 466 Dorchester
reau Mrs. Anastasie, wid Agapite, 412 Lagauchetière
reau Mrs. Maria, wid L. A., St Henri, Coteau St Augustin
reau Narcisse, carpenter, 290 Seigneurs
reau Narc., fishdealer, 101 Jacques Cartier
OREAU, OUIMET & LACOSTE, advocates, 30 St Gabriel
reau Pierre, laborer, 28 Fortification lane
OREAU REV. E., chaplain, Bishop's palace, Cemetery
OREAU VERY REV. CANON H., Bishop's palace, Cemetery
reau Xavier, carpenter, 76 Amherst
rel Joseph, carter, 114 Durham
rel Jules, joiner, 43 St Philip
rel Moïse, joiner, 215 Panet
rel Mrs. Catherine, wid Joseph, 191 Fortification lane
relle Louis, shipcarpenter, 41 Montcalm
retti Pietro, hairdresser, 12 Gt St James
rey Jacob T., of E. I. Bancroft & Co., 195 Bleury
rgan Charles, teller, r 131 St Alexander
rgan & Co., porkbutchers, Albert
rgan Edward, plumber, 108 St Louis
rgan Francis, laborer, r 13 Cemetery
rgan Henry, clerk, 16 Balmoral
rgan H., of Henry Morgan & Co., Hochelaga
MORGAN HENRY, & CO., dry goods, wholesale and retail, Colonial house, 163 Great St James cor Victoria sq
Morgan James, of Henry Morgan & Co., Milton place, Hochelaga
MORGAN JAMES VAUGHAN, importer and general merchant, and agent for Morgan Brothers, R. B. Ede & Co., and Patent Plumbago Crucible Co., London, England, 23 Hospital, bds 233 St Antoine
Morgan Mrs. Mary, wid Michael, 92 St Joseph
Morgan Patrick, r 194 Bleury
Morgan Samuel, ploughman, Logan's farm
Morgan Thomas, trader, 194 Bleury
Morgan W., of W. Morgan & Co., Maple av off 273 St Joseph
Morgan Wm. & Co., porkbutchers, 52 St Anns market
Morganti G., hatmaker, 19 St Lambert
MORICE JAMES, cabinetmaker and upholsterer, 596 Craig cor St François Xavier, h 538 Dorchester
Morice John, cabinetmaker, 222 St George
Morier Norbert, carter, 15 Lusignan
Morin Alfred, laborer, 39 St Mary
Morin Alphonse, laborer, 20 Lafontaine
Morin André, carpenter, Hochelaga
Morin Antoine, chimney inspector, 413 Lagauchetière
Morin Antoine, laborer, 20 Contant
Morin Antoine, laborer, Côte St Louis
Morin Célestin, laborer, 79 Seaton
Morin Charles, laborer, n 38 Sydenham
Morin Clément, porkbutcher, 215 Montcalm
MORIN & CO., general brokers and commission merchants, 24 St Sacrament
Morin Cyprien, trader, Bourget, Coteau St Augustin
Morin Edouard, boarding house, 49 Commissioners
Morin F., laborer, r 132 George Hypolite, St J. Bte. village
Morin Hubert, grocer, Workman, Coteau St Augustin
Morin James, laborer, 154 Dalhousie
Morin Jean Baptiste, captain militia, Long Point
Morin Jean Baptiste, carter, 6 Lafontaine
Morin Jean Bte., grocer, 21 Chaboillez sq
Morin Jean Bte., laborer, 146 Amherst
Morin Jean Baptiste, laborer, 251 St Catherine
Morin Joseph, currier, Hochelaga
Morin Joseph, mason, n 197 St Dominique, St J. Bte. village
Morin Joseph, shoemaker, 159 Panet
Morin Joseph, shoemaker, 52 Shannon
Morin Louis, grocer, 339 Visitation
Morin Louis, laborer, 340 Panet
Morin Louis, quarryman, Côte St Louis
Morin Louis, tobacconist, 20 Contant
Morin Louis Edward, of L. E. Morin & Co., 415 St Catherine
Morin Mrs. Adèle, wid Ignace, 32 Lagauchetière
Morin Mrs. Angèle, wid Etienne, 28 Durham
Morin Olivier, trader, 59 Dufresne
Morin Narcisse, 513 Dorchester
Morin Narcisse, laborer, 374 Fullum
Morin Olivier, grocer, 132 St Martin
Morin Onésime, shoemaker, St Augustin, Tannery west

BALTZLY'S PHOTOGRAPH ROOMS, 372 NOTRE DAME STREET.

R. CAMPBELL & CO., CARPET, OIL CLOTH & CURTAIN WAREHOUSE, 208 & 210 McGILL ST.

Morin P. G., government surveyor, bds 44 St Vincent
Morin Pierre, laborer, r 90 Sydenham
Morin Sévère, trader, 206 Montcalm
Morin Théophile, laborer, 14 St Claude
Morin Thomas, plumber, 211 St Charles Borromée
Morisette Mrs. Angèle, wid Michel, Hochelaga
Morison Andrew, clerk, 31 King
MORISON JAMES, of James Morison & Co., bds at Ottawa hotel, 143 Gt St James

MORISON JAMES, & CO., importers of dry goods, manufacturers of mantles, shirts, collars, and gentlemen's and youths' clothing—wholesale and retail. The old stand near McGill street, No. 450 Notre Dame street, NEW-EAST END STORE, opposite Messrs Savage, Lyman & Co., J. & T. Bell and Wm. Dangerfields, 274 and 276 Notre Dame.

Morison Daniel, pipemaker, 40 Colborne
MORLAND T., of Morland, Watson & Co., 903 Sherbrooke
MORLAND, WATSON & CO., ironmasters, merchants in iron and hardware, proprietors Montreal Saw works, Montreal Axe works, Montreal Horse Nail works, Montreal Tack works; managing directors, Montreal Rolling Mills Co., comprising Montreal Rolling Mills, Montreal Nail works, Montreal Lead works; manufactories on Lachine canal; agents for John Dawson, planemaker, Elastic Horse Shoe Cushion Co., Canadian Rubber Co., etc., and general agents Commercial Union Assurance Co., and National Provincial Marine Insurance Co., 387 St Paul. *See Advertisement Commercial Union Assurance Co. opposite*
Morley James, laborer, 36 Amherst
Morley John, laborer, 281 Parthenais
Morley John S., bank clerk, 393 Dorchester
Morley Michael, 23 Cadieux
Morneau Jean Baptiste, carter, r 250 Amherst
Morneau John, jun., carter, 29 Shannon
Morneau John, sen., carter, 31 Shannon
MORNING JOURNAL, tri-weekly; annual subscription $2.50 in advance; W. Elder, A.M., editor and proprietor, St John, N. B. *See Advertisement*
Morrice David, of D. Morrice & Co., 316 Bleury
MORRICE DAVID, & CO., produce, leather, ashes, coal oil and ice merchants, and agents for Canadian manufacturers, St Patricks hall 17 Victoria sq; ICE office, Victoria sq, ice house, 55 Ann
Morrice Mrs. N. A., wid Albert, 47 Amherst
Morrill William, engineer, 541 Wellington
Morris Daniel, trader, 37 Bleury
Morris Frederick, wine merchant, 405 Aqueduct
MORRIS GEORGE, cloth cap manufacturer, 97 St Joseph
Morris George, salesman, bds 39 St Alexander
Morris James, clerk, 134 Peel
Morris James, dry goods, 58 St Paul
Morris James, foreman, 115 St Urbain
Morris John, clerk, 134 Peel
Morris John, trader, bds 171 St Paul
MORRIS JOHN L., of Torrance & Morris, 102 Mansfield
Morris Joseph, confectioner, 665 St Joseph
Morris Mrs. Mary, wid John, Bourget, Cotes St Augustin
Morris Mrs. Susanna, wid John, coal oil, 271 St Lawrence
Morris Patrick, storeman, 116 Murray
Morris Robert, 62 Berri
Morris William, cigarmaker, 40 Bronsdon lane
Morrisey John, laborer, 146 McCord
Morrisey John, laborer, 77 Murray
Morrisey Patrick, laborer, 146 Duke
Morrisey Patrick, laborer, 67 Lagauchetière
Morrisey Lawrence, shoemaker, 37 Vallée
Morrisey Thomas, brassfinisher, 36 Vallée
Morrison A. R., 3 St John, h 96 St Alexander cor Dorchester
Morrison Daniel, confectioner, 315 St Joseph
Morrison David, 18 City Councillors
Morrison James, belt manufacturer, 691 St Joseph
Morrison James, gardener, 48 Parthenais
MORRISON JOHN, carpenter and joiner, 14 Jurors, h 7 St Edward
Morrison John, foreman, 536 St Joseph
Morrison John, hat blocker, 126 Notre Dame
Morrison John, of Aikin & Morrison, 32 Mansfield
Morrison Miss, teacher of Mountain street infant school, 115 Mountain
Morrison Mrs., wid Alex., 13 Hanover
Morrison Mrs. Zaide, wid Alexander, tailoress, 346 St Joseph
Morrison Peter, engine driver, 51 St Patrick
Morrison Robert, blacksmith, 75 Congregation
Morrison Samuel, engineer, 120 Nazareth
Morrison Solan, bookkeeper, Côte St Paul
Morrogh Miss Ann M., 354 Dorchester
Morse William Edward, merchant, 36 Latour
Mortimer Mrs. J., wid E., registry office, 61 St Bonaventure
Mortimere George, travelling agent, Magdalen
MORTON & CO., fruit, confectionery and registry office for servants, 55 McGill college av
Morton Daniel, grocer, 562 Lagauchetière
Morton George, agent, 25 Victoria
Morton Henry, bookbinder, 392 Mountain
Morton James L., clerk, 26 St Patrick

Excellent Photographs of Children at 372 Notre Dame St., by B. F. BALTZLY.

OMMERCIAL UNION ASSURANCE CO.

OF ENGLAND,

19 & 20 CORNHILL, LONDON.

Capital, £2,500,000, Invested over $2.000,000.
Deposit Fund in Canada, - - - $50,000.

CANADA BRANCH OFFICE:

385 & 387 ST. PAUL STREET, MONTREAL.

MORLAND, WATSON & CO., *General Agents.*

Fire Department.

This Office insures against loss or damage by Fire, Property of every description, cluding Mills and Manufactories, and the Goods, Merchandise and Machinery in the me.

Losses occasioned by Lightning will be made good, when the property insured has en actually set on fire thereby.

Loss or damage caused by explosion of Gas is covered by this Company's Policies.

All reasonable expenses incurred at the time of fire, in the removal of Goods insured this Office, will be paid.

Losses settled and paid in Canada, without reference to the London Directors.

Life Department.

The success which has attended this department has been unprecedented. In the st complete year the premium exceeded £20,000 stg., and at the end of the fifth year e accumulations, after paying losses and expenses, amounted to **90 per cent.** of emiums received.

BONUS DECLARED AVERAGED £2 2s. PER CENT.

Economy of action and simplicity of action are characteristics of the Company.

For particulars see book prospectus.

FRED. COLE,
Secretary.

Montreal, June, 1868.

R. CAMPBELL & CO., CARPET, OIL CLOTH & CURTAIN WAREHOUSE 208 & 210 McGILL ST.

Morton Mrs. Bridget, wid George, 96 Shannon
Morton Samuel, clerk, 8 Balmoral
Morton Thomas, bookkeeper, 101 Amherst
MORTON OSBORNE, Prince of Wales livery stables, 38 St Bonaventure
Morton William, butcher, Maple av off 273 St Joseph
Morton William, moulder, 93 Inspector
Moseley Edward V., of Moseley & Ricker, Coteau St Augustin
MOSELEY & RICKER, manufacturers of boot, shoe and carriage leather, 510 St Paul, manufactory, St Ambroise, Coteau St Augustin
Moses André, painter, 9 St Margaret
MOSES MICHAEL, decorative painter, 80 Inspector
Moses Mrs. Mary, wid André, 2 Blanchard lane
Moss Baptiste, laborer, 11 St Columban
Moss E., of S. H. & J. Moss, 14 St Denis
Moss George, & Co., advertising agents, 67 Gt St James
Moss George W., of T. J. Claxton & Co., 14 University
Moss Hyam, of S. H. & J. Moss, 14 St Denis
Moss J. L., of J. L. Moss & Co., 36 Sanguinet
MOSS J. L., & CO., pawnbrokers and city loan office, diamonds, watches, and jewellery bought and sold, 84 Notre Dame
Moss Jacob, of S. H. & J. Moss, 14 St Denis
Moss John, carpenter, 43 Richardson
Moss Joseph, of S. H. & J. Moss, 14 St Denis
MOSS S. H. & J., importers and clothiers, 5 Recollet
Moss Samuel, of S. H. & J. Moss, 14 St Denis
Moss Thomas, shoemaker, 79 Wellington
MOSS WILLIAM, merchant tailor, 447 Notre Dame, h 2 St Denis
Mosse Joseph, laborer, 252 St George
MOTT HENRY, 594 St Catherine
Mott Mrs Ellen, wid Jacob, Côte St Antoine
Mount Edmond, M.D., 579 St Mary
Mountain Edward, joiner, 159 College
Mountain street infant school, Miss Morrison, teacher, 115 Mountain
Mountain William, carpenter, 159 College
Moussault Charles, hotelkeeper, Côte St Catherine
Mousseau Charles, laborer, 31 Mondelet
MOUSSEAU & DAVID, advocates, 36 St Vincent
MOUSSEAU DES ISLET, REV. GILBERT 120 German
Mousseau J. A., of Mousseau & David, 554 St Catherine
Mousseau Joseph, joiner, St Augustin, Coteau St Augustin
Moussette Pierre Léophin, English professor, Maitrisse St Pierre, 8 Rose
Moussette Pierre S., schoolteacher, 35 Labelle
Moyen Joseph, laborer, 257 Lagauchetière
Moyen Mrs. M., wid Frs., 329 St Mary
Moyes Henry, grocer, 20 Gain
Moynaugh Patrick, patent roofing, 58 St Henry
Moynaugh Patrick, roofer, 53 Chaboillez
Muckle Mrs. Jane, wid Charles, 79 St Constant
Mudge Nicholas, 104 St Charles Borromée
Muel Samuel, brakeman, 40 Farm
MUIR E., chemist and druggist, Place d'Armes, h Acacia cottage, Dorchester av
MUIR, EWAN & CO, wholesale clothiers, 185 McGill
MUIR GEORGE B., sec.-treasurer Provincial Permanent Building Society, and manager Citizens Insurance and Investment Co., 31 University
Muir J. S., grocer, 52 Inspector
MUIR JAMES, house and land agent, 100 Gt St James, bds Ottawa hotel, 148 Gt St James
MUIR JOHN, boot and shoe store, 399 Notre Dame
MUIR MRS. & MISS, milliners and dressmakers, 399 Notre Dame
Muir Quentin, foreman, 339 St Bonaventure
Muir Robert, of W. & R. Muir, 234 St Antoine
Muir Stanislas, grocer, 2 Chaboillez sq
MUIR THOMAS, depositary, Montreal Bible Society, 713 Craig
Muir W., of Muir, Ewan & Co, 237 St Antoine
MUIR W. & R., importers of dry goods, 166 McGill
Muirhead Andrew, clerk, bds 338 Craig
MUIRHEAD JAMES W., city weigher, measurer and gauger, 7 Common, h 54 Duke
Muirhead Mrs. Barbara, wid Andrew, 338 Craig
Mulcahy James, printer, 603 Lagauchetière
Muldoon Patrick, 108 Stanley
Muldoon Peter, shoemaker, 56 Amherst
Muldowny John, carter, 204 Amherst
Mulhall John, clerk, 119 Bleury
Mulhall John, laborer, 17 Farm
Mulhall Mrs. M. wid D, milliner and dressmaker, 119 Bleury
Mulhern John, bottle dealer, 103 Dalhousie
Mulhern Michael, laborer, 74 Seminary
Mulhern Patrick, clerk, 421 Wellington
MULHOLLAND & BAKER, wholesale hardware merchants, 419 and 421 St Paul, yard entrance, 27 St François Xavier
Mulholland Henry, of Mulholland & Baker, 970 Sherbrooke
Mulholland Joseph, of Mulholland & Baker, 970 Sherbrooke
Mullany John, jailguard, 13 Erie
MULLARKY & DONAVAN, wholesale boot and shoe manufacturers, 8 St Helen
Mullarky M. C., of Mullarky & Donovan, 25 Richmond sq
Mullarky Peter, boot and shoe manufacturer, 45 Latour
Mullen George, soldier, 16 Woodyard
MULLEN JOHN, groceries, wines and liquors, 53 St Lawrence
MULLER FREDERICK, M.D., homœopathic physician, 83 Union av

B. F. BALTZLY, PHOTOGRAPHIC ARTIST, 372 NOTRE DAME STREET.

R. CAMPBELL & CO., CARPET, OIL CLOTH & CURTAIN WAREHOUSE, 208 & 210 McGILL ST.

Muller Thomas, dry goods, 4 Chaboillez sq
Mulligan John, laborer, 52 Etienne
Mulligan Michael, laborer, r 72 St Maurice
Mullin Daniel, horseshoer, 22 St Urbain
Mullin Daniel, laborer, 61 Kempt
Mullin J., office keeper, 118 St François Xavier
Mullin J. D., grocer, 312 St Catherine
Mullin J. E., & Co., wholesale grocers, 30 St Peter
Mullin James E., of J. E. Mullin & Co., 29 Chaboillez
Mullin Michael, grocer, 104 Lagauchetière, h 115 Lagauchetière
Mullin Michael, messenger, 118 St François Xavier
Mullin Mrs. Frances, wid Francis, 35 Chaboillez
Mullin Mrs. Mary Ann, wid John, teacher, 15 St Alexander
Mullin Patrick, of J. E. Mullin & Co., 31 Chaboillez
Mullin Timothy, laborer, 102 Kempt
Mullins James, 709 Craig
Mullins John, grocer, 104 Vitré
Mullins John, laborer, 443 Wellington
Mullins Michael, boarding house, 4 Port
Mullins Michael, carter, 11 Erie
Mullins William, barber, 105, St Maurice
Mullot Pierre, joiner, 116 St Elizabeth
MUNDERLOH, STEENCKEN, & CO., shipping and commission merchants, 301 Commissioners
Munderloh W. C., of Munderloh, Steencken & Co., 617 Lagauchetière
Mundie William, travelling agent, 25 Bronsdon lane
Munn Robert, shoemaker, 62 Wolfe
Munn William, glove cutter, 219 St Urbain
MUNRO ALEXANDER, stockbroker, 55 St François Xavier, h Mountain
Munro Daniel, bootcutter, 173 Dalhousie
Munro Daniel, engineer and machinist, 61 Lagauchetière, h 7 Sydenham
MUNRO DANIEL, plumber and gasfitter, 17 St Bonaventure
Munro Edwin, M.D., 448 Dorchester
MUNRO HECTOR, builder, 17 St Bonaventure, h 23 Brunswick
Munro L. Andrew, clerk, 598 Lagauchetière
Munro Patrick, shoemaker, 14 Desrivières
Munro Pierre A. C., M.D., 448 Dorchester
Munro William, clerk, 180 Seigneurs
Munroe Charles, of Scheffer & Munroe, 88 St André
Munroe D. D., of Walker & Co., 147 Wellington
Munroe John, merchant, bds 45 St Alexander
Munroe William, sailmaker, 84 Kempt
Murcatroyd Benjamin, saloon, 794 Craig
Murdock Joseph, watchman, 2 Desrivières
Murdock William, storeman, 161 Vitré
Murney Dennis, pipemaker, 17 Kent
MURPHY A. A., importer of Irish linen, staple and fancy dry goods, gloves, hosiery and small wares, 418 and 420 Notre Dame, h 13 Burnside place
MURPHY BARTHOLEMEW, groceries, wines and liquors, 26 Aylmer
Murphy Cornelius, coachman, 17 McTavish
Murphy Cornelius, laborer, 376 St Patrick
Murphy Daniel carter, 67 St Patrick
MURPHY DANIEL, saddler, 28 Jacques Cartier sq, h 71 Champ de Mars
Murphy Dennis, laborer, 198 St Urbain
Murphy Edward, conductor, G.T.R., Magdalen
Murphy Edward, of Frothingham & Workman, 958 St Catherine
Murphy Felix, gardener, 430 Papineau road
Murphy George, storeman, 21 Perrault court, off 21 St Monique
Murphy Henry, shoemaker, 110 St Bonaventure
MURPHY J. J. A., merchant tailor, 9 Bleury, h Côte St Louis. *See Advertisement.*
Murphy James, 13 Chenneville
Murphy James, coachman, 23 St Germain
Murphy James, grocer, 19 Vitré
Murphy James, laborer, r 75 Ann
Murphy James, laborer, r 70 Murray
Murphy James, laborer, 36 St André
Murphy James, moulder, 11 Anderson
Murphy James, policeman, 99 Dalhousie
Murphy James, trader, 73 Champ de Mars
Murphy John, coachman, 138 Richmond

MURPHY JOHN, house and sign painter, paper hanger, and artistical decorator, 8 Bleury, h 47 Berthelet

Murphy John, laborer, 26 Colborne av
Murphy John, laborer, 118 Shannon
Murphy John, laborer, 17 Smith
Murphy John, laborer, 60 St Bonaventure
Murphy John, mason, St Augustin, Coteau St Augustin
Murphy John, of John Murphy & Co., Scotland
Murphy John, turner, 149 Guy

MURPHY JOHN, & CO., hoisery, gloves, ribbon, small wares, gentlemen's haberdashery, fancy and staple dry goods, hoop skirts, &c., 405 Notre Dameand 79, 81, and 83 St Peter

Murphy John J., chiropodist, 121 Gt St James
Murphy Lawrence, laborer, 233 Ottawa
Murphy Lawrence, laborer, 54 Shannon
Murphy Martin, blacksmith, opp 47 Jurors
Murphy Matthew, dry goods, 441 St Mary
MURPHY MATTHEW, rope manufacturer, 123 Ontario, h 318 Fullum

BALTZLY'S PHOTOGRAPH ROOMS, 372 NOTRE DAME STREET.

R. CAMPBELL & CO., CARPET, OIL CLOTH & CURTAIN WAREHOUSE, 208 & 210 McGILL ST.

Murphy Matthew, trader, 175 Etienne
Murphy Maurice, clerk, 374 Lagauchetière
MURPHY MAURICE, house painter, 46 St John, h 131 Colborne
Murphy Michael, blacksmith, 150 Prince
Murphy Michael, blacksmith, r 99 Shannon
Murphy Michael, carter, 127 Colborne
Murphy Michael, carter, 65 St Patrick
Murphy Michael, coachman, 349 Mignonne
Murphy Michael, coachman, 217 St Charles Borromée
Murphy Michael, horseshoer, r 773 Craig
Murphy Michael, laborer, 85 Kempt
Murphy Michael, laborer, 17 Queen
Murphy Michael, laborer, 86 Seminary
Murphy Michael, laborer, 43 St Patrick
Murphy Michael, laborer, 229 William
Murphy Michael, pipemaker, 33 Erie
Murphy Michael, trader, 156 Vitré
MURPHY MILES, wood merchant, 116 St Martin
Murphy Miss Ann, huckster, 12 St Lawrence market, h St Constant
Murphy Mrs., wid Edward, 141 St Urbain
Murphy Mrs. Ann, wid George, 50 Shannon
Murphy Mrs. Ann, wid Patrick, opp 42 Jurors
Murphy Mrs. Maria, wid John, 4 Richardson
Murphy Mrs. R., wid John, 252 William
Murphy Patrick, blacksmith, 73 St Charles Borromée
Murphy Patrick, driver, 13 Busby lane
Murphy Patrick, dyer, r 11 Roy lane
Murphy Patrick, laborer, 16 Olier
Murphy Patrick, moulder, 534 William
Murphy Patrick, pensioner, 8 Montmorenci
Murphy Patrick, policeman, 26 Bronsdon lane
Murphy Patrick, storeman, 197 Nazareth
Murphy Patrick, tailor, 76 Shannon
Murphy Patrick Adolphe, clerk, 277 St Charles Borromée
Murphy Peter, machinist, 42 Smith
Murphy Peter S., merchant, 10 Cotté
Murphy Philip, cooper, 193 Water
Murphy Richard, laborer, 70 St Maurice
Murphy Stephen, laborer, 136 Murray
Murphy Thomas, express driver, 38 Hermine
Murphy Thomas, grocer, 65 Craig
Murphy Thomas, grocer, 130 Ottawa
Murphy Thomas, laborer, 352 Amherst
Murphy Thomas, laborer, Côte des Neiges
Murphy Thomas, laborer, 30 Farm
Murphy Thomas, laborer, 71 St George
Murphy Thomas, ropemaker, 320 Fullum
Murphy Wm., carpenter, 15 Little St Antoine
Murphy William, carter, 44 Jurors
Murphy William, laborer, Côte St Paul
Murphy William, laborer, 85 Kempt
Murran Henry, grocer, 119 St Constant
Murray Alexander, Montreal Insurance Co, Côte St Antoine
Murray Alexander, of Murray & Co., 619 St Catherine
Murray Basile, laborer, r 121 Vitré
Murray Charles, carpenter, 113 St Charles Borromée
MURRAY & CO., booksellers and stationers, Stationers hall, 379 Notre Dame cor St John
MURRAY DANIEL D., Hotel du Peuple, 163 Commissioners
Murray Donald, insurance agent, 17 Chenneville
Murray Ericson, shipping clerk, 8 Union av
Murray Francis, laborer, 8 Chenneville
Murray Francis, laborer, 113 St Maurice
MURRAY GEORGE, Rector's assistant, High school, h 67 Aylmer
Murray Henry E., of Thompson, Murray & Co., 35 Victoria
Murray J. S., fruit dealer, 682 Dorchester
Murray James, clothier, 118 and 120 McGill
Murray James, laborer, 87 Kempt
Murray James, laborer, 77 Murray
Murray James, boot and shoe maker, r 8 Amherst
Murray James, storeman, 20 Colborne av
Murray John, 139 Nazareth
Murray John, bookkeeper, Longueuil
Murray John, contractor, 130 Lagauchetière
Murray John, laborer, 249 Ottawa
Murray Marshall, blacksmith, 67 Duke
Murray Michael, 85 Kempt
Murray Michael, laborer, 43 Aylmer
Murray Michael, plasterer, 290 William
Murray Miss Christiana, 150 Amherst
Murray Mrs. H., wid D., licensed midwife, 9 St Amable
Murray Mrs. Jane, wid Patrick, 101 Kempt
Murray Mrs. Mary, wid William, r 147 Kempt
Murray Mrs. Sarah, wid Edward, trader, 28 Bleury
Murray Patrick, furrier, 130 Duke
Murray Patrick, laborer, 52 St Patrick
Murray Peter, grocer, 83 Lagauchetière
MURRAY ROBERT B., wholesale dealer in petroleum, benzine, and lubricating oils, 36 Lemoine, bds 481 Lagauchetière
Murray Thomas, furrier, 31 Prince
Murray Thomas, grocer, 109 Craig
MURRAY THOMAS, groceries, liquors and provisions, 96 William cor Duke
Murray William, clerk, 20 Cotté
Murray William, gardener, r 15 Jurors
MURRAY WILLIAM, manager Montreal Insurance Company, Côte St Antoine
Murray William, toys, 87 St Joseph
Murrow Robert, carter, 65 Lagauchetière
Murt Andrew laborer, 13 Amherst
Murtagh John, laborer, 628 St Joseph
Murtagh Luke, crockery, 425 Wellington
Mussel James, millwright, 266 Seigneurs
Mussen Henry, clerk, 718 Sherbrooke
MUSSEN THOMAS, importer of staple and fancy dry goods, 257 and 259 Notre Dame, cor St Lambert, h 718 Sherbrooke. *See Advertisement, page 7*

BALTZLY'S PHOTOGRAPHS, AT 372 NOTRE DAME STREET, ARE AS

R. CAMPBELL & CO., CARPET, OIL CLOTH & CURTAIN WAREHOUSE, 208 & 210 McGILL ST.

Mussen William, clerk, 718 Sherbrooke
Mussen William H., clerk, 377 Dorchester
MUTH HENRY, confectioner and pastry cook, 26 St Radegonde
Muth William, piano maker, 118 St Hubert
MUTUAL FIRE INSURANCE CO. OF THE CITY OF MONTREAL, Alfred Dumouchel, secretary, 2 St Sacrament
MUTUAL LIFE INSURANCE COMPANY OF NEW YORK, M. H. Gault, agent, 77 Gt St James
Myer Nicholas, shoemaker, r 126 Vitré
Myers Christin, marble polisher, 75 Prince
Myers Francis, laborer, 78 Shannon
Myers H. S., clerk, 156 St Antoine
Myers John, gardener, Côte St Catherine
Myers Patrick, laborer, 10 Sebastopol
Myers R., porter, bds 131 College
Myers Samuel, jeweller, 37 Notre Dame
Myette Aimé, jun., clerk, 651 St Catherine
Myette Aimé, sen., painter, 651 St Catherine
Myette Eugène, painter, 111 Versailles
Myette Joseph, painter, 76 St Bonaventure
Myèze Joseph, baker, r 7 Mignonne
Myèze Nicholas, tinsmith, 371 Mignonne
Myr Charles, carter, 1 St Martin
Nadeau Edouard, bookkeeper, 134 St Urbain
Nadeau François, joiner, 19 Rolland lane
Nadeau Pierre, laborer, 189 Aqueduct
Nadon George, waterman, r 108 St Lawrence, St J. Bte. village
Nadon Mrs. Sophie, wid Moïse, r 169 Sanguinet
Nagle Joseph, confectioner, 123 Cadieux
NAGLE S. B., advocate, 50 Little St James
Naigle C. P., sub chief of police, 189 St Charles Borromée
Nail John, laborer, 42 Dorchester
Nailson James, pattern maker, bds 88 Prince
Nally John, laborer, Logan's farm
Nangher Miss Annie, teacher, Petite Côte
Nantais Onézime, of Girard & Nantais, 169 Lagauchetière
Nantel Damase, carter, 252 St Hypolite
Nantel Elzéar, laborer, lane opp 107 Dufresne
Nantel Evangéliste, trader, 336 Visitation
Nantel Henri, shoemaker, r 405 Ontario
Nantel Israël, carter, 114 Seaton
Nantel Joseph, hotel, 77 St Paul
Nantel Louis, joiner, St Augustin, Coteau St Augustin
Nantel Pierre, joiner, Brodie, Tannery west
Nantel Treflé, grocer, 351 Mignonne
Nantel Victor, shoemaker, r 403 Ontario
Nantel Vital, shoemaker, 104 Seaton
Nantel Vital, shoemaker, 359 Visitation
Nantelle Césaire, grocer, 75 Dufresne
Nantelle François, shoemaker, 160 St André
Nantelle François, water carrier, 78 Dufresne
Nantelle Jean Bte., laborer, 80 Dufresne
Nantelle Jean E., trader, 336 Visitation
Nantelle Pierre, carter, 2 George Hypolite, St J. Bte. village
Napier Richard H., of Cockburn, Brown & Napier, 37 St George
NAPIER ROBERT, teller Bank of British North America, 104 Union av
Naral Edward, laborer, 151 Colborne
Narbonne Alfred, shoemaker, 19 Wolfe
Narbonne Louis, carter, Fulford
Nardini J. & J., statuary, 580 Craig
Nardini John, of J. & J. Nardini, 49 St Constant
Nardini Joseph, of J. & J. Nardini, 49 St Constant
Narval John, miller, 58 Duke
Nary Edward, shoemaker, 111 St Maurice
Nary Patrick, laborer, Island
Nash David, laborer, 152 Duke
Nash Frederick, Ontario Bank, 528 Sherbrooke
Nash Henry P., accountant, 378 St Dominique
Nash Walter, shoecutter, 347 St Mary
NATIONAL EXPRESS COMPANY, D. T. Irish, agent, 7 and 9 Place d'Armes
NATIONAL PROVINCIAL MARINE INSURANCE CO., Morland, Watson & Co., general agents, 387 St Paul
NATURAL HISTORY SOCIETY MUSEUM, J. E. Whiteaves, curator, Wm. Hunter, taxidermist, University cor Cathcart
Naud Augustin, pilot, r 292 German
Nault Jean Bte., joiner, 264 German
Nault Jean Bte., tinsmith, 192 German
Nault Maxime, cabinetmaker, r 254 St Constant
Naverre Louis, carter, r 19 Allard
Navignon Antoine, pilot, n 286 Montcalm
Navion Antoine, laborer, 39 St Christophe
Neal Patrick, city police, 465 St Mary
Neault Louis, shoemaker, 181 Beaudry
Nebbs James, express driver, 155 St Maurice
Neeve Charles Goulty, clerk, Delisle, Coteau St Augustin

NEHER MARTIN, map, print and picture colorer, at John Lovell's, 23 and 25 St Nicholas, h 519 Lagauchetière.

See Advertisement

Neil Charles, foreman, Magdalen
Neil James, carter, r 549 St Bonaventure
Neil John, shipper, 261 St Bonaventure
Neil Peter, laborer, 30 Gain
Neill Nathaniel, laborer, 139 St Mary
Nelligan Patrick, P. O. messenger, 17 St Germain
Nelson Albert D., of Nelson, Wood & Co., 25 Plateau
Nelson Alexander, furrier, 169 St Urbain
NELSON ALFRED, M.D., physician and surgeon, 12 Little St James
NELSON & BALLARD, architects, 121 Gt St James
Nelson Charles, clerk, 3 St Elizabeth
Nelson Charles A., clerk, 1 Place d'Armes
Nelson George, bailiff, r 86 St Constant

CHEAP AS ANY GOOD AND DURABLE PICTURES CAN BE TAKEN.

R. CAMPBELL & CO., CARPET, OIL CLOTH & CURTAIN WAREHOUSE, 208 & 210 McGILL ST.

Nelson H. A., of Nelson, Wood & Co., 344 Mountain
Nelson H. W., of Nelson, Wood & Co., 344 Mountain
Nelson James, bookkeeper, 18 Chenneville
Nelson James, carpenter, 701 St Joseph
NELSON JAMES, of Nelson & Ballard, agent Scottish Amicable Life Assurance Co., 121 Gt St James, h 124 St Denis
Nelson James, storeman, 589 Lagauchetière
Nelson John, butcher, 247 St Mary
Nelson John, customs officer, 270 Dorchester
Nelson John, storeman, 16 St Lawrence sq
Nelson Miss Mary, schoolteacher, 11 St Edward
Nelson Mrs. Cornelia, wid Horace, 264 St Antoine
Nelson Robert, cooper, 265 William
Nelson Robert, driver, r 154 German
Nelson Robert, laborer, 43 St David lane
NELSON, WOOD & CO., fancy goods, woodenware, clocks, &c., 29 St Peter. *See Advertisement*
Nelson's monument, 154 Notre Dame
Neptune Engine house, 24 Visitation
Nery Peter, carpenter, 111 Richardson
Nesbett Henry, farmer, Petite Côte
Nestor Francis, shoemaker, 127 College
Neveu Jean Baptiste, shoemaker, r 75 St Mary
Neveux dit Lacroix Chs., trader, opp 134 Vitré
Neveux Jean Baptiste, carter, n 193 St Dominique, St J. Bte. village
Neveux Napoléon, shoemaker, opp 151 St Dominique, St J. Bte. village
Neville James, clerk, 89 Wellington
Neville James, fruit dealer, 41 Wellington
NEVILLE JOHN, wood merchant, 140 Wellington, h 177 St Antoine
Neville Miss Honora, 25 Chenneville
Nevin John, laborer, 163 McCord
NEW CITY GAS COMPANY, George Robson, secretary, 223 Notre Dame; gas works, cor Ottawa and Ann
NEW CORN EXCHANGE BUILDING, 43 St Sacrament cor St John
NEW DOMINION MONTHLY, annual subscription $1; John Dougall & Son, proprietors, printers and publishers, 126 Gt St James
NEW ENGLAND MUTUAL LIFE INSURANCE CO, William Douglas, jun., general agent, 32 Gt St James
NEW ENGLAND SOCIETY, P. D. Browne, president, 16 Gt St James
NEW JERUSALEM CHURCH, rev. E. Gould, pastor, cor Dorchester and Hanover
NEW YORK ACCIDENTAL INSURANCE CO., Simpson & Bethune, agents, 104 St François Xavier
NEW YORK LIFE INSURANCE COMPANY, Walter Burke, general agent for Dominion, 66 St François Xavier
NEW YORK TEMPERANCE HOTEL, John W. Low, proprietor, 12 to 18 St Henry
Newby Robert, coachman, r 540 Dorchester
Newman Cornelius, policeman, 362 Dorchester
Newman Mrs. J., 26 McGill college av
Newman Patrick, mason, 83 Sanguinet
Newman Ralph, bridgemaster, Mill
Newmarch James, overseer, 419 Wellington
Newmarch John, laborer, Magdalen
Newsom Samuel F., clerk, 22 Plateau
Newton Edward, storeman, 10 Notre Dame
Newton James, machinist, bds 29 Prince
NICHOLS CHARLES, L.R.C.P., principal of Montreal Collegiate school, 21 Victoria. *See Advertisement*
Nichols John, clerk, 38 St François Xavier
Nichols Joseph, broker, 118 Cemetery
Nichols Joseph H., of Nichols, Robinson & Co., 118 Cemetery
Nichols lieut., 100th regiment, bds 258 Bleury
NICHOLS, ROBINSON & CO., banking and exchange office, 113 St François Xavier
Nichols Samuel, finisher, 77 Condé
Nicholson Mrs., wid Joseph, fancy goods, 110 Bleury
Nicholson Mrs. B., wid Arthur, 191 Water
Nicholson Peter, builder, 899 Dorchester
NICHOLSON PETER, builder, 20 Aylmer
Nicholson Richard, custom house officer, Coteau St Augustin, n tollgate
NICHOLSON ROBERT, blacksmith and machinist, 773 Craig
NICHOLSON ROBERT, butcher, 17 and 18 St Anns market, h 230 Craig
Nicholson Thomas W., clerk, 191 Water
Nicholson William, farmer, Côte St Luc
NICOL JOHN, brush manufacturer, 122 McGill
Niding J., grain dealer, 56 St Antoine
Niel William, 175 St Lawrence
NIELD EDWARD, & CO., importers of gentlemen's haberdashery and commission merchants, 479 St Paul, h 124 Drummond
Nightingale George, carpenter, 607 Lagauchetière
Nightingale Henry, carpenter, 211 Fortification lane
Nimmo Alexander, brushmaker, 22 Evans
Nimmo Mrs. E., wid John, 47 Hermine
Nimmo Mrs. Mary, wid Alexander, 165 St Urbain
NIMMO REV. JAMES, church of Scotland, 169 St Elizabeth
Nimmo Robert, salesman, 282 St George
Niquet S., sergeant City police, 248 Jacques Cartier
Niquette Pierre, joiner, 165 Wolfe
Nish William, moulder, 28 St Martin
NIVIN & CO., general commission merchants, 484 St Paul
Nivin John, laborer, 62 St Lawrence, St J. Bte. village
Nivin William, of Nivin & Co., 72 Victoria
Nixon William, 482 Lagauchetière
Nixon William, engineer, 114 Centre

GO TO 372 NOTRE DAME STREET, FOR PHOTOGRAPHS.

R. CAMPBELL & CO., CARPET, OIL CLOTH & CURTAIN WAREHOUSE, 208 & 210 McGILL ST.

Noble David, coachman, 11 St Bernard
Noble James, trader, 10 St Sophie
Noble Ralph, sexton, 94 Chenneville
Noël Anthenais, shoemaker, 489 St Mary
Noël Désiré, clerk, r 159 Panet
Noël Marcelin, mattrassmaker, 262 Montcalm
Noël Thomas, grocer, 61 Jacques Cartier
Noël Urbain, locksmith, 65 Jacques Cartier
Noies Mrs. C. B., wid Isaac, 36 Mansfield
Noiseux Louis, broommaker, 244 St Joseph
Noonan Dennis, laborer, 11 St Columban
Noonan Michael, laborer, 61 St Patrick
Noonan Patrick, laborer, 21 St François
Nolan Charles, laborer, r 26 St George
Nolan George, job printer, 101 St Peter, h 570 Lagauchetière
Nolan Jas., engineer, 11 Centre
Nolan John, carter, 11 Smith
Nolan John, tailor, 27 Ottawa
Nolan Laughlin, pensioner, 21 Dorchester
Nolan Lewis, laborer, Côte St Louis
Nolan Michael, laborer, 13 St François
Nolan Mrs. Agathe, Côte St Catherine
Nolan Mrs. Mary, wid John, boarding house, 188 Nazareth
Nolan Sylvestre, gardener, St Henri, Tannery west
Nolan Timothy, tailor, 161 McCord
Nolan W. P., of W. P. Nolan & Co., 208 St Urbain
NOLAN W. P., & CO., commission and provision merchants, 26 St Sacrament
Nolan William, stevedore, 82 William
NOLIN L. G., bailiff, 585 Craig
Noonan Peter, clerk, 296 St Lawrence
Noonan Timothy, boilermaker, 378 St Patrick
Noreau Mrs. Charlotte, wid Joseph, 100 Panet
NORMAL SCHOOL, professors Hicks and Robins, 30 Belmont
Norman Alfred, clerk, 718 St Catherine
Norman Michael, sawyer, 59 St Philip
NORMAN REV. R. W., church of England, 686 Dorchester
Norman Thomas, tailor, r 12 Bleury
Norman William, messenger, 68 Chaboillez
Normand Adélard, joiner, r 11 Roy lane
Normand Frédéric, shoemaker, 168 Montcalm
Normand Jean Baptiste, carter, 166 Montcalm
Normand Joseph, shipcarpenter, 461 St Joseph
Normandeau Mrs. Esther, wid Athanase, 58 Mountain
Normandeau Isidore, blacksmith, 218 Aqueduct
Normandeau Joseph, shoemaker, 29 Mountain
Normandeau L. J. B., of Monk & Normandeau, bds Mile end
Normandeau Pierre E., notary, 117 Sanguinet
Normandin Adolphe, postmaster, 76 Cadieux, St J. Bte. village
Normandin Alexis, of Normandin & Frère, 286 St Lawrence
NORMANDIN ALEXIS, & FRÈRE, groceries and liquors, 286, 288, 290 St Lawrence
Normandin Louis, bookbinder, 211 Craig
Normandin Théophile, laborer, 103 Versailles
Noro Mrs. Charlotte, wid Joseph, 100 Panet
Norreaux Jean, polisher, 261 Seigneurs
Norrie Robert, carpenter, Côte St Louis
Norris Benjamin, laborer, 280 Aqueduct
Norris George, clerk, 25 St André
Norris James, agent, 69 Upper St Urbain
Norris James, sailmaker, 336 William
Norris John, laborer, Côte St Louis
Norris Mrs. Adél., wid James, 187 St Urbain
Norris & Neelon, merchants and millers, 38 St John
Norris Wm., general broker and commission agent, Exchange court, 10 Hospital, h 428 Upper St Dominique
Norris William, sawmaker, 206 Seigneurs
NORTH BRITISH AND MERCANTILE INSURANCE CO., MacDougall & Davidson, agents, H. J. Johnston, secretary, 72 St François Xavier cor Hospital
Northam John, grocer, Hochelaga
Northrup H. S., of Northrup & Russell, 10 Sanguinet
NORTHRUP & RUSSELL, commission merchants, Royal Insurance building, 3 Common
Norton James, gatekeeper, 46 Shannon
Norton John, carter, 239 St Charles Borromée
Norton Josephus, turner, 166 Canning
Norton Miss Sarah, milliner and dressmaker, 97 St Antoine
Norton Thomas, carpenter, 34 Hermine
Norval James, miller, 28 Duke
Norval John, miller, 58 Duke
Norvan Henry, boatman, St Augustin, Coteau St Augustin
NOTMAN WILLIAM, photographer and publisher of Portraits of British Americans and Photographic Selections, 17 Bleury, h 34 Berri
NOTRE DAME DE GRACE CHURCH, rev. J. A. Singer, priest, Notre Dame de Grâce
NOTRE DAME PARISH CHURCH, rev. Joseph A. Baile, superior; rev. V. Rousselot, curate, Notre Dame facing Place d'Armes
Nourie C., sergt. Water police, 8 Jaques Cartier
Nourie Ignace, policeman, 82 Campeau
NOVA SCOTIA RAILWAY, Avard Longley, chief commissioner, Halifax, N. S. *See Advertisement*
Nowlan Martin, laborer, r 70 Murray
Noxon Robert, hatter, 163 St Urbain
Nuckle Edward, nailer, St Léon lane
Nuckles John, driver, 164 Visitation
Nugent James, laborer, r 194 Bleury
Nugent Patrick, laborer, 71 Murray
Nulty Edward, laborer, 416 St Patrick
Numeley Thomas, bookkeeper, 17 St Lawrence, St J. Bte. village
Nundrigan Thomas, printer, 46 St Philip
NUNN, O'BRIEN & CO., painters and paper hangers, 2 St Urbain

PHOTOGRAPHS OF EVERY VARIETY, by B. F. BALZTLY, 372 Notre Dame St.

R. CAMPBELL & CO., CARPET, OIL CLOTH & CURTAIN WAREHOUSE, 208 & 210 McGILL ST.

NURSE JAMES T., upholsterer, carpets, curtains and church cushions made and altered, 94 St Charles Borromée
Nutter John D.,of Nutter & Parker, 34 Mansfield
NUTTER & PARKER, packing cases, 105 Fortification lane
Nye Thomas, advocate, 67 St Urbain
O'Brien Barnard, laborer, Côte St Louis
O'Brien Cornelius, painter, 286 German
O'Brien Daniel, laborer, 53 Barré
O'Brien Daniel, policeman, 36 St George
O'Brien Daniel, watchman, 26 Sebastopol
O'Brien Dennis, contractor, 2 Champ de Mars, h 14 St Louis
O'Brien Edward, glassblower, Harrison, Coteau St Augustin
O'Brien Henry, servant, 13 Dumarais
O'Brien James, gardener, 411 Aqueduct
O'Brien James, laborer, 134 Murray
O'Brien James, of James O'Brien & Co., 31 St François de Salles
O'Brien James, storeman, bds 41 Prince
O'BRIEN JAMES, & CO., wholesale clothiers, 207 McGill cor Recollet
O'BRIEN JAMES J., furniture dealer, 553 and 555 St Mary
O'Brien John, brakeman, 217 St Dominique
O'Brien John, hatter, 39 Gain
O'Brien John, huckster, 15 and 16 St Lawrence market, h 217 St Dominique
O'Brien John, laborer, 21 Smith
O'Brien John, laborer, 569 St Lawrence
O'Brien John, shoemaker, 62 Chenneville
O'Brien John, tollgate keeper, St Lawrence, St J. Bte. village
O'Brien Michael, baggageman, 146 Barré
O'Brien Michael, laborer, 494 William
O'Brien Moses, laborer, 23 Smith
O'Brien Mrs. Ann, wid Michael, boot binder, 12 St Monique
O'Brien Mrs. Ann, wid Thomas, 559 Lagauchetière
O'Brien Mrs. Elizabeth, wid Bartholemew, 391 Dorchester
O'Brien Mrs. Ellen, wid Michael, 21 Roy lane
O'Brien Mrs. M., wid P , 70 Wolfe
O'Brien Mrs. Mary, wid John, 354 Wellington
O'Brien Patrick, coachman, 43 Aylmer
O'Brien Patrick, laborer, 24 Grey Nun
O'Brien Patrick, laborer, 263 William
O'Brien Patrick, packer, r 36 St George
O'Brien Peter, carter, 809 St Catherine
O'Brien Philip, tailor, 25 Chenneville
O'BRIEN REV. MICHAEL, St Patrick's house, 92 St Alexander
O'Brien Richard, laborer, opp 42 Jurors
O'Brien Silvester, laborer, 12 Hermine
O'Brien Thomas, 192 Lagauchetière
O'Brien Thomas, carter, 50 Dorchester
O'Brien Thomas, laborer, r 70 Murray
O'Brien Thomas, tailor, 146 Prince
O'Brien Thomas, tobacconist, 70 Lagauchetière
O'BRIEN THOMAS F., trader, 28 and 34 Jacques Cartier
O'Brien Timothy, coachman, 37 St Geneviev
O'Brien Timothy, saloon, 36 Recollet
O'BRIEN TIMOTHY, shoemaker, 40 Recollet
O'BRIEN W., agent G. T. R., 39 Gt St James, h 37 Beaver hall terrace
O'Brien William, laborer, 118 Prince
O'Brien William, laborer, 114 Richardson
O'Brien William, tinsmith, 8 Hermine
O'Brien William, waiter, r 26 Cemetery
O'Brien William Christopher, pensioner, 85 Dalhousie
O'BRIEN WILLIAM P., confectioner, 63 Gt St James, h 65 Gt St James
O'Bryen Mrs. Mary, wid Terence, 29 Chenneville
O'Byrne Edward, laborer, 33 Centre
O'Connell Jeremiah, laborer, 20 Olier
O'Connell John, laborer, 214 Ottawa
O'Connell Morgan, 179 McCord
O'Connell Mrs. Catherine, wid Patrick, 415 Commissioners
O'Connell Richard, grain shipper, 100 King
O'Connell Richard, trunkmaker, 79 Jurors
O'Connell Thomas, grocer, 184 McCord
O'Connell William, laborer, 112 Shannon
O'Connor Charles J., clerk, 34 St Patrick
O'Connor Dennis, cooper, 22 Queen
O'Connor Dennis, trader, 63 St Maurice
O'Connor Edward, cooper, 26 Queen
O'Connor Edward G , bookkeeper, bds 34 St Patrick
O'Connor James, grocer, 78 St Bonaventure
O'Connor John, clerk, 403 Lagauchetière
O'Connor John, cooper, 61 Prince
O'Connor John, tailor, r 146 Ottawa
O'Connor John, tailor, 53 St John
O'Connor Michael, 361 St Mary
O'Connor Michael, jeweller, 133 St Constant
O'Connor Mrs. M., wid E., 199 Mountain
O'Connor Mrs. Margaret, wid Patrick, 36 St Charles Borromée
O'Connor Thomas, contractor, 169 St Elizabeth
O'Connor Thomas, laborer, 53 Barré
O'Connor Timothy, trader, 89 St Janvier lane
Octave Célestin, laborer, 2 Metcalf lane
Odell John, boarding house, 39 St Alexander
O'Donnell Edward, bricklayer, 231 William
O'Donnell John, contractor, 231 St Martin
O'Donnell John, laborer, 11 McCord
O'DONNELL JOHN, M.D., physician and surgeon, 49 St Alexander
O'Donnell Mrs. Margaret, wid Edward, 23 Shaw
O'Dower Michael, refiner, r 171 Panet
O'Farrell Francis, painter, r 22 St Charles Borromée
O'Farrell James, lamps and coal oil dealer, 99 St Antoine
O'FARRELL REV. MICHAEL, St Patrick's house, 92 St Alexander
O'Farrell Thomas, laborer, 55 Amherst
O'Flaherty Bartholomew, laborer, 433 St Mary

BALTZLY'S PORTRAITURE, AT 372 NOTRE DAME STREET, IS VERY FINE.

R. CAMPBELL & CO., CARPET, OIL CLOTH & CURTAIN WAREHOUSE, 208 & 210 McGILL ST.

O'Flaherty Michael, laborer, 433 St Mary
O'Flaherty Patrick, cutter, 80 St Bonaventure
O'Flaherty William, laborer, 433 St Mary
O'Gorman Mrs. B., wid Daniel, opp 47 Jurors
O'Gorman Mrs. Bridget, seamstress, 103 St Alexander
O'GRADY JAMES, house and sign painter, 36 St Joseph
O'HARA FRANCIS, grocer and tavernkeeper, 576 St Catherine
O'HARA J., & CO., fruit dealers, 533 and 535 Craig
O'HARA JOHN, merchant tailor, 135 Wellington
O'HARA MISS B. T., millinery and dressmaking establishment, 51 Bleury
O'Hara Miss Mary, laundress, 9 Anderson
O'Hara Mrs. Ann, wid Francis, 94 Murray
O'Hara Mrs. Mary, wid Pat., 748 St Catherine
O'Hara Mrs. Sarah, wid Michael, 40 St Henry
O'Hara Patrick, laborer, 115 Murray
O'Hara Robert, merchant tailor, 106 Wellington
O'Hearn Charles, gatekeeper, Manufacturers
O'Hearn Daniel, laborer, 48 Seminary
O'Hearn John, carter, 238 William
O'HEIR JAMES, wholesale clothier and outfitting warehouse, 152 McGill, h St Famille, off Sherbrooke
O'Heirne Michael, carter, 24 Prince
O'KANE J., carriage and sleigh maker, 580 Dorchester
O'KEANE J., & CO., house, sign and ornamental painters, 94 St Bonaventure
O'Keefe Cornelius, laborer, r 108 Ann
O'Keefe Mrs. Mary, wid Edward, dry goods, 35 Wellington
O'Keefe William H., trunkmaker, 472½ Lagauchetière
O'Laughlan James, city police, 96 King
O'Leary J. C., leather cutter, 121 St Antoine
O'Leary James, groceries and liquors, 745 Craig
O'Leary John B., sailor, 198 Etienne
O'Leary Matthew, carter, 90 Seminary
O'Leary Michael, coachman, 21 Devienne
O'Leary Mrs. K., wid John, 92 St George
O'LEARY PATRICK, M.D., physician and surgeon—consultation hours 9 to 11 a.m., 6 to 7 p.m.—surgery 5 and h 3 Chaboillez sq
O'Leary Samuel, carpenter, 175 Chatham
O'Leary William, laborer, 60 St Bonaventure
Olivier Damase, bookkeeper, 5 St Thérèse
Olivier Louis S., of P. M. Galarneau & Co., 9 St Elizabeth
O'LOGHLAN MARTIN, groceries, wines, liquors and provisions, 120 Prince cor Ottawa
O'Mahony John, dry goods, 563 St Mary
O'Meally Anthony, grocer, 171 McCord
O'Meally James, fruit store, 873 St Catherine
O'Meally John, laborer, 41 Prince
O'Meally Patrick, grocer, 357 Wellington
O'Meara James, grocer, 285 Seigneurs
O'Meara John, customs officer, r 131 St Alexander
O'Meara Patrick, clerk, 235 Lagauchetière
O'Meara William, laborer, 114 Shannon
O'Neil Daniel, grocery and tavern, 377 and 379 St Lawrence
O'Neil Edward, laborer, 35 Prince
O'Neil Hugh, cattle trader, 145 Duke
O'Neil Hugh, laborer, 90 Shannon
O'Neil James, grocer, 273 William
O'Neil James, laborer, 12 Frie
O'Neil Jérémie, tailor, 86 St Félix
O'NEIL JOHN, grocer, liquor and provision dealer, 1 Chaboillez sq cor Inspector
O'Neil John, laborer, 46 Colborne av
O'Neil John, trader, 135 Chatham
O'Neil Martin, grocer, 306 St Bonaventure
O'Neil Michael, laborer, 16 Grey Nun
O'Neil Mrs. C., wid James, huckster, 17 St Antoine market, h 298 St Bonaventure
O'Neil Mrs. Mary, wid Francis, laundress, 17 Woodyard
O'Neil Patrick, laborer, 44 Colborne av
O'Neil Patrick, steward, 30 Chenneville
O'Neil Thomas, sheriff's officer, 152 Duke
O'NEIL WILLIAM, fancy biscuits, 89 St Charles Borromée
O'Neill D. T., clerk, 460 St Mary
O'Neill John, clerk, 25 Hermine
O'Neill John, grocer, 58 & 60 Inspector
O'Neill John, laborer, r 121 Vitré
O'Neill Martin, grocer, 89 Mountain
O'Neill Miss Marguerite, 86 Vitré
O'Neill Mrs. Mary, wid John, 21 St Bernard
O'Neill Patrick, trader, 115 Richardson
O'Reilly Denis, laborer, 49 Seminary
O'REILLY FRANCIS, groceries, wines, liquors 164 St Bonaventure cor Chaboillez sq
O'REILLY J., photographer, 102 St Lawrence
O'Reilly John, cabinetmaker, 77 Chatham
O'REILLY John, gardener, ab 167 Durocher
O'Reilly John, shoemaker, 158 Duke
O'Reilly Michael, carter, 474 Lagauchetière
O'Reilly Michael, tinsmith, 60 St Ignace
O'Reilly Philip, P.O. clerk, 444 St Catherine
O'Reilly Thomas, shoemaker, 8 Vallée
O'Rourke Mrs. Bridget, wid Michael, 16 Queen
O'Rourke Mrs. Ellen, wid John, 20 Colborne av
O'Rourke Mrs. Sarah, wid Hugh, dealer, 107 St Louis
O'Rourke Patrick, boot and shoe maker, 17 Eleanor
O'Shaughnessy Daniel, tailor, 564 Dorchester
O'Sullivan F. O., blacksmith, 108 Wolfe
O'Sullivan Michael, driver, 16 St Bernard
O'Sullivan Mrs. Margaret, wid John, 174 Vitré

BALTZLY'S Photographic Light, 372 Notre Dame, is one of the finest in the city.

R. CAMPBELL & CO., CARPET, OIL CLOTH & CURTAIN WAREHOUSE, 208 & 210 McGILL ST.

O'Sullivan Thadeus, carter, 2 Kent
O'Sullivan Thomas, butcher, Coteau St Augustin n tollgate
Oaks John, car repairer, 18 Sebastopol
Oatey Mrs. J., 251 St Mary
Obertin Zotique, joiner, 51 Papineau road
OBLATS REV. PERES, St Peter's church, 95 Visitation
Oborne Mrs. Ann, wid John, 328 St Patrick
Oertel Albert C., commission and shipping merchant, Royal Insurance buildings, 2 Common, h 85 Parthenais
OFFICE OF LA FABRIQUE, E. A. Dubois, secretary, 38 St Sulpice
Officers mess, 16th regiment, 33 Notre Dame
Officers Mess, 60th Rifles, 64 St Gabriel
Officers mess, 78th regiment, 25 Notre Dame
Officers mess Royal artillery, 13 Dalhousie sq
Officers quarters, 16th regt., 36 Notre Dame
Officers quarters, Rifle brigade, 23 Notre Dame
Officers quarters, Royal artillery, 11 Dalhousie sq
Ogden Joseph, bricklayer, 153 Richmond
Ogilvie A. W., of A. W. Ogilvie & Co., 1140 Dorchester

OGILVIE A. W., & CO., flour mills, St Gabriel locks, flour, barley and feed merchants, office cor Commissioners and Port

Ogilvie Archibald, farmer, Lower Lachine road
Ogilvie J., of A. W. Ogilvie & Co., 552 St Joseph
Ogilvie Thomas, of Ogilvie & Co., 28 McTavish
Ogilvie W. W., of A. W. Ogilvie & Co., 342 St Antoine
Ogilvie William, laborer, 432 St Patrick
OGILVY & CO, importers of dry goods and agents for Bernard's old tom and gingerwine, and Stewart's Scotch whiskey, 495 St Paul, cor St Peter
OGILVY JAMES A., dry goods, wholesale and retail, 91 and 93 Mountain
Ogilvy John, of Ogilvy & Co., 921 St Catherine
Ogle William, clerk, 1029 St Catherine
Oldall Sydney, clerk, 127 Nazareth
Oligny Julien, agent, 168 Seigneurs
Oliver James, boilermaker, Manufacturers
Oliver John, machinist, r 44 Duke
Ollendorf Louis, jeweller, 14 Chennéville
Ollendorff M., jeweller, 25 Gt St James, h St Catherine
Ollendorf Mrs. Nannie, 974 St Catherine
Olsan Jacob, watchmaker, 22 St Justin
ONTARIO BANK, Henry Starnes, manager, 6 Place d'Armes
OPAL GLASS COMPANY, Boston, William Douglas, jun., general agent, 32 Gt St James
Oppenheimer E., tobacconist, 589 St Mary
Orderly room of 16th regiment, 49 St Sulpice
Orderly room of 100th regt., 51 St Sulpice
Organ Henry, ornamenter, 386 Dorchester
Orleans Joseph, stonecutter, 247 Sanguinet
Orleans Mrs. S., wid Edouard, 107 Panet
Orphan Asylum of Providence, 190 Mignonne
Orr C. T. M., of A. D. Daly & Co., 5 Balmoral
Orr George, engineer, 159 Nazareth
Orr Matthew, clerk, bds 43 St Alexander
Orr Miss Alice, r 102 Bleury
Orr Robert, agent, bds 88 Prince
Orr W. H., of S. Pedlar & Co., 968 St Catherine
ORSALI THOMAS, clerk Papineau market, 67 Papineau road
Osborne Mrs. Jane, wid Alfred, sick nurse, 23 St Columban
Osler George, organmaker, 134 St George
Ostell Charles, clerk, 97 St Louis
OSTELL JOHN, architect, lumber dealer, door and sash factory, St Gabriel locks, office and yard, 761 Craig, h 30 Beaver hall terrace
Ott Charles, carter, r 120 St Lawrence, St J. Bte. village
OTTAWA AND PRESCOTT RAILWAY CO., Thomas Reynolds, managing director, 60 Little St James
OTTAWA AND RIDEAU FORWARDING CO., James Caven, manager, 60 Common
OTTAWA HOTEL, Samuel Browning, proprietor, 150 Gt St James and 445 Notre Dame
OTTAWA RIVER NAVIGATION CO., R. W. Shepherd, president Mercantile Library building, 14 St Bonaventure. *See Advertisement*
OTTAWA ST. WESLEYAN METHODIST CHURCH, rev. Geo. Douglas, minister, cor Ann and Ottawa
Otterson William, salesman, 101 St Alexander
Ouellet Alfred, tinsmith, 375 St Joseph
Ouellet François X., joiner, St Rose de Lima, Coteau St Augustin
Ouellet Miss Sophie, dressmaker, 199 St Charles Borromée
Ouellette Adolphe, carter, 261 St Joseph
Ouellette Alexander, shoemaker, 248½ Amherst
Ouellette Alexis, cooper, 257 St Joseph
Ouellette Alexis, joiner, Bethune, Tannery west
Ouellette Antoine, laborer, 11 St Jean Bte., St J. Bte. village
Ouellette Charles, eating house, 3 St Peter
Ouellette Charles, shoemaker, 158 St Mary
Ouellette Joseph, laborer, r 560 St Dominique
Ouellette Louis, carpenter, 50½ Labelle
Ouellette Nazaire, laborer, r 47 Fullum
Ouellette Pierre, laborer, 129 Cadieux
Ouimet Adolphe, advocate, 21 St Vincent, h 168 St Antoine
Ouimet Aldéric, law student, 556 St Catherine
Ouimet Antoine, laborer, r 68 Fullum
Ouimet Charles, of Moreau & Ouimet, 24 Fortification lane
Ouimet Charles L., grocer, 227 Jacques Cartier
Ouimet Christophe, 264 St Lawrence
Ouimet Cléophas, policeman, 58 George Hypolite, St J. Bte. village

B. F. BALTZLY'S PHOTOGRAPHIC GALLERY, 372 NOTRE DAME STREET.

R. CAMPBELL & CO., CARPET, OIL CLOTH & CURTAIN WAREHOUSE, 208 & 210 McGILL ST.

Ouimet Cyprien, tanner, Côte des Neiges
OUIMET EUSÈBE, coach and sleigh maker, 37 St Antoine
Ouimet Gédéon M. C., of Moreau, Ouimet & Lacoste, 91 St Hubert
Ouimet Isaac, laborer, 432 St Mary
Ouimet J. Alphonse, advocate, 43 St Vincent, h 255 Jacques Cartier
Ouimet Jean, shoemaker, r 94 George Hypolite, St J. Bte. village
Ouimet Jean Bte., carter, r 4 Marie Anne, St J. Bte. village
Ouimet Jean Bte., grocer, 91 Versailles
Ouimet Jules, shoemaker, St Rose de Lima, Coteau St Augustin
Ouimet Louis, quarryman, n 193 St Dominique, St J. Bte. village
Ouimet Magloire, carter, r 132 George Hypolite, St J. Bte. village
Ouimet Maxime, laborer, 225 Visitation
Ouimet Michel, laborer, 71 Wolfe
Ouimet Moïse, contractor, 68 Cathcart
Ouimet Mrs. Emilie, wid Louis, St Henri, Tannery west
Ouimet Octave, mason, Côte St Louis
Ouimet Sévère, carpenter, Côte St Louis
Ouleri David, joiner, 13 Amherst
Outhet John, butcher, 43 St Anns market, h Coteau St Augustin n tollgate
OUTHET RICKSON, butcher, 49 St Anns market, h 243 Guy
Overell William, conductor, 529 Wellington
OVERING THOMAS, Canada wire works, and wire cloth manufactory, 757 Craig
OVERTON SUMNER, proof reader at John Lovell's printing establishment, bds 149 Bleury
Owen George, baker, 59 St Philip
Owen Henry, printer, 437 St Mary
Owen Hugh, student, bds 233 St Antoine
Owens John, painter, 820 St Catherine
Owens Peter, laborer, 3 Basin
Owler John, farmer, Côte des Neiges
Owler Mrs. Margaret, wid Andrew, fruit store, 36 St Urbain
Owler William, printer, 629 St Catherine
OXLEY EDMOND, clerk, International Life Assurance Society of London, and secretary of St. George's Society, 54 St Elizabeth
Oxley J., Water police, 64 Nazareth
Oxley John, clerk, Guy
PACIFIC MAIL STEAMSHIP COMPANY OF NEW YORK; through tickets to California, China and Japan; William M. Freer, agent, 10 Hospital
PACIFIC MUTUAL INSURANCE COMPANY OF NEW YORK, M. H. Gault, agent, 77 Gt St James
PACY T. B., housefurnishing and builders hardware, mechanics tools, &c., 25 St Lawrence, h 368 Dorchester
Pagé Adolphe, shoemaker, 67 St Urbain
Pagé Albert, printer, 304 St Lawrence
Pagé Charles Emilie, sewing machine manufacturer, 26 St Charles Borromée
Pagé David, plasterer, 408 St Catherine
Pagé Edouard, joiner, 355 Jacques Cartier
Pagé Félix, laborer, George Hypolite, St J. Bte. village
Pagé Israel, sculptor, 15 St André
Pagé Joseph, baker, Leduc lane, off 235 St Dominique
Pagé Olivier, shoemaker, 40 St André
Pagé William, enginedriver, 103 Congregation
Pagé Zotique, bookbinder, 161 College
PAGELS FREDERICK, tobacconist and dealer in meerschaum and fancy pipes, 113 Gt St James, h 35 St Urbain
Pagen James, clerk, 78 Colborne
Pagin James, clerk, 196 Colborne
Pagnuelo Joseph, tinsmith, 14 Chaboillez sq
Pagnuelo Siméon, of Barnard & Pagnuelo, 32 St Louis
Paige E. & B. P., threshing and mowing machines, &c., 84 Wellington
Paillier Olivier, joiner, 737 St Joseph
Paillière Pierre, carpenter, Fulford
Pain Henry, carter, 155 Berri
Pain John, plumber, bds 30 St Urbain
Painchaud Fabien, carriagemaker, 16 Little St Antoine, h 20 Little St Antoine
Painchaud Fabien, cooper, Hochelaga
Painchaud Octave, clerk, 406 Lagauchetière
Painsonnault A., shoemaker, 7 Cadieux, St J. Bte. village
Painter William, fireman, bds 22 Congregation
Paisley Henry, storeman, 58 Ottawa
Pajeau Miss Angèle, boardinghouse, 411 Dorchester
Pajerit Félix, chief cook, 45 Campeau
Paladeau Théodore, shoemaker, St Alphonse, Tannery west
Palassis William, grocer, 370 St Joseph
PALATIN REV. M., Seminary of St Sulpice, 320 Notre Dame
Pallacio Guillaume, builder, 88 St Bonaventure
Pallacio Matthew, gardener, 108 St Alexander
Palmer Arthur, clerk, 99 Inspector
Palmer Charles, assistant commissary general, 24 Berri
Palmer Francis, grocer, 52 St Patrick
PALMER JOHN, hairdresser, perfumer and wigmaker, 357 Notre Dame, h 75 St Hubert
Palmer John, laborer, 40 St Henry
Palmer John, sen., customs officer, 128 Vitré
Palmer Joseph, P. O. clerk, 35 St Louis
Palmer Mallery, foreman, 53 Voltigeurs
PALMER WILLIAM, J. P., commissariat staff, commissariat office, resides at Lachine
Palmer William, purser Royal mail line, 95 German
PALSGRAVE CHARLES THEODORE, proprietor Montreal type foundry, 1 St Helen, cor Lemoine, h 35 Beaver hall terrace

B. F. BALTZLY, PHOTOGRAPHIC ARTIST, 372 NOTRE DAME STREET.

R. CAMPBELL & CO., CARPET, OIL CLOTH & CURTAIN WAREHOUSE, 208 & 210 McGILL ST.

Panet Pierre L , advocate, 226 Chatham
Panet street Model school, 75 Panet
Panier Cléophas, laborer, Coteau St Pierre
Panneton André, bookkeeper, 19 Papineau sq
Panneton Joseph, shoemaker, 265 St Dominique
Panquette Joseph, laborer, 253 St Lawrence
Papillon Félix, furrier, 16 Grey Nun, h 393 St Catherine
Papin André, blacksmith, 211 St Charles Borromee
Papin George, grocer, 66 Dorchester
Papin Joseph, grocer, 20 Cadieux, St J. Bte. village
Papin Louis, grocer, 16 St Félix
Papin Mrs., wid Jean Baptiste, 10 Bruchesi
Papin Paul, shoemaker, bds 96 St Antoine
Papin Ulric, shoemaker, 11 Allard
Papineau Alphonse, shoemaker, 263 St Dominique
PAPINEAU ANTHONY, grain merchant, 4 St Henry cor College
Papineau Athanase, carriagemaker, 180 Beaudry
Papineau Augustin, laborer, Côte St Louis
Papineau Casimir, of Papineau, Papineau & Durand, 379 Lagauchetiere
Papineau D. E., of Papineau, Papineau & Durand, 94 St Hubert
Papineau Edmond, butcher, 23 Bruchesi
Papineau Elie, carter, 59 St André
Papineau François Xavier, carter, 209 Visitation
PAPINEAU HON. LOUIS JOSEPH, 92 Champ de Mars
Papineau Jean M., cabinetmaker, 42 St Lawrence
Papineau Julien, grocer, 583 St Dominique
PAPINEAU L. J. A., prothonotary, Belle Rivière, 52 St Mary
PAPINEAU MARKET, Thomas Orsall, clerk, 70 Craig
Papineau Miss Alphonsine, dressmaker, 61 Dupré lane
Papineau Mrs., wid Luke, 253 Aqueduct
Papineau Mrs. Aurélie, wid Ulric, St Philippe, Tannery west
Papineau Napoléon, shoemaker, 328 St Joseph
Papineau Noël, laborer, Hochelaga
Papineau Olivier, nail maker, 26 St Martin
Papineau P. Auguste, brakeman, 115 Richardson
Papineau Pantaléon, brakeman, Workman, Coteau St Augustin
PAPINEAU, PAPINEAU & DURAND, notaries, 32 Little St James
Papineau Stanislas, joiner, 44 St Christopl e
Papineau T. David, milkman, Workman, Coteau St Augustin
Papineau Toussaint, carter, 46 Wolfe
Papps William, policeman, 37 Murray
Paquet Adolphe D., clerk, 242 Craig
Paquet Cyrille, grocer, Côte St Louis
Paquet David, fireman, 149 Richmond
Paquet Eusèbe, carter, 31 Labelle
Paquet François, joiner, 13 Rolland lane
Paquin Philibert, student, 50 Sanguinet
Paquet Joseph, joiner, 19 Vallée
Paquet Norbert, shoemaker, 84 Visitation
Paquette Alexandre, laborer, r 518 St Bonaventure
Paquette Alphonse, laborer, 113 Lock lane
Paquette Augustin, gardener, 13 Smallwood
Paquette Bazile, shoemaker, r 272 German
Paquette Charles, mason, r 37 Cadieux, St J. Bte. village
Paquette Cyprien, laborer, Hochelaga
Paquette David, rolling mill, 528 St Joseph
Paquette Euclide, shoemaker, 21 St Dominique, St J. Bte. village
Paquette Eusèbe, bricklayer, 25 St J. Bte. village
Paquette François, carpenter, 217 College
Paquette François, grocer, 4 George Hypolite, St J. Bte. village
Paquette Isidore, joiner, opp 244 Sanguinet
Paquette Isidore, laborer, 118 George Hypolite St J. Bte. village
Paquette Jean Bte., carter, 546 St Dominique
Paquette Jean Bte laborer, 211 St Bonaventure
Paquette Jérémie, engineer, 199 Panet
Paquette Joseph, bricklayer, 107 St Dominique, St J. Bte. village
Paquette Joseph, laborer, Basin
Paquette Louis, carriagemaker, 110 Panet
Paquette Louis, grocer, 142 Craig
Paquette Michel, carter, n 77 St Dominique, St J. Bte. village
PAQUETTE MOISE, wines, liquors and spirits, 10 Bonsecours
Paquette Mrs. Marguerite, wid François Xavier, Hochelaga
Paquette Mrs. S., wid Joseph, n 49 George Hypolite, St J. Bte. village
Paquette Napoléon, tobacconist, 37 Cadieux, St J. Bte. village
Paquette Narcisse, dry goods, 222 and 224 St Paul
Paquette Noé, carter, Bourget, Coteau St Augustin
Paquette Odillon, blacksmith, 295 Seigneurs
Paquette Pierre, engineer, 126 Barré
Paquette Roch, shoemaker, 112 George Hypolite, St J. Bte. village
Paquette Xavier, tanner, 129 St Bonaventure
Paquin Charles, organ manufacturer, 135 St Bonaventure
Paquin Francis, cigar maker, 133 Beaudry
Paquin François, laborer, 46 St Lawrence, St J. Bte. village
PAQUIN ISIDORE, ready made clothing and dry goods, 27 St Lawrence
Paquin Jules, laborer, 44 Kempt
Paquin Mrs. Françoise, wid Jos., 82 St Elizabeth
Paquin Octave, clerk, 84 St Elizabeth
Paquin Philibert, law student, bds 50 Sanguinet

PHOTOGRAPHS OF EVERY VARIETY, by B. F. BALTZLY, 372 Notre Dame St.

J. CAMPBELL & CO., CARPET, OIL CLOTH & CURTAIN WAREHOUSE, 208 & 210 McGILL ST.

Paquin Pierre, laborer, Côte St Louis
Paquin Victor, joiner, 66 Amherst
Paradis André, of Préfontaine, Perrault & Cie., 16 Amherst
PARADIS FRANÇOIS X., Franklin hotel, 31 and 33 Chaboillez sq
Paradis H., sub chief police station B., 84 Panet, h 9 St Louis
Paradis Jean Bte., engineer, Hochelaga
Paradis Mrs. Angélique, wid Charles, r 9 Jurors
Paradis Pierre, joiner, 13 Grothé
Parant Joseph, dry goods, 13 St Lawrence, h 61 Vitré
Parant Léon, carter, 163 Panet
Pardellian Jean Bte., auctioneer and dry goods merchant, 14 Bonsecours
Pardellian Napoléon, cabinetmaker, 8 Metcalf lane
Pardy Mrs. A., wid William, 241 Mountain
Paré A., joiner, r 76 Sydenham
Paré Adolphe, grocer, 76 Beaudry
Paré Cyrille, newsdealer, 447 Lagauchetière
Paré Edouard, shoemaker, 64 St Félix
Paré Eustache, shoemaker, St Philippe, Tannery west
Paré Félix, plumber, 367 Jacques Cartier
Paré François, carpenter, n 33 St Urbain
Paré François Xavier, shoemaker, Côte St Louis
Paré Hubert, hardware merchant, 417 St Paul, h 752 Dorchester west
Paré Jacques, laborer, 109 Panet
Paré Jean Bte., grain merchant, 179 Wolfe
Paré Joseph, joiner, 51 Fullum
Paré Joseph, shoemaker, 3 George Hypolite, St J. Bte. village
Paré Louis, shoemaker, 48 St Henry
Paré Nazaire, shoemaker, r 299 St Catherine
Paré Pierre, shoemaker, Côte St Louis
Paré Régis, joiner, 39 Lusignan
PARÉ VERY REV. J. O., secretary to the right rev. the Lord Bishop of Montreal, Bishop's palace, Cemetery
Parent Alcibiade, carter, 263 St Bonaventure
Parent Augustin, huckster, 1 St Antoine market, h Mountain
Parent Benjamin, carter, 255 St Joseph
Parent Célestin, plasterer, 12 Jean, St J. Bte village
Parent, Charles, carter, 10 City Councillors
Parent Edouard, mason, 118 Barré
Parent Etienne, carter, 14 George Hypolite, St J. Bte. village
Parent Jean Bte., carter, 35 George Hypolite, St J. Bte. village
Parent Jean Bte., farmer, Côte St Luc
Parent Joseph, clerk, 376 St Joseph
Parent Joseph, dry goods, 61 Vitré
Parent Joseph, printer, 36 St Margaret
Parent Joseph, tobacconist, 42 Cadieux, St J. Bte. village
Parent Leon, carter, 37 Labelle
Parent Louis, carter, St Augustin, Coteau St Augustin
Parent Louis, laborer, 16 St David lane
Parent Maxime, carter, 169 Montcalm
Parent Michel, printer, 6 St Justin
Parent Mrs. Albina, wid Narcisse, 6 Dumarais
Parent Mrs. Emilie, wid Laurent, 346 St Joseph
Parent Mrs. Susanne, wid Pierre, laundress, 1 Lagauchetière lane
Parent Mrs. Zoé, wid Joseph, Notre Dame de Grâce
Parent Olivier, farmer, Côte St Luc
Parent Pascal, beerdriver, 62 Mayor
Parent Pierre, joiner, St Rose de Lima, Coteau St Augustin
Parent Pierre, laborer, St Marguerite, Tannery west
Paris F. L., of R. Hendery & Co., 124 Upper St Urbain
Paris Israël, shoemaker, 1 Chaboillez
Paris Joseph, cooper, 29 Vallée
Paris Joseph, shoemaker, 109 Cadieux, St J. Bte. village
Paris Laurent, wooddealer, 164 St Constant
Paris Lewis Félix, silver chaser, 2 Anderson
Paris Louis, shoemaker, St Augustin, Coteau St Augustin
Pariseau Ambroise, carpenter, 29 Emery
PARISEAU C. E., établissement Canadien de meubles de menage, 447 and 449 Notre Dame, h 109 Bleury
Pariseau Casimir, flour merchant, 354 Lagauchetière
Pariseau Jean Bte., driver, 95 St Mary
Pariseau Joseph, carriagemaker, 99 St Lawrence, St J. Bte village
Pariseau Joseph, shoemaker, 45 Dufresne
Pariseau Louis, 186 St Charles Borromée
Pariseau Mrs. Aurélie, wid Moïse, Côte St Louis
Pariseau Narcisse, cabinetmaker, 88 Amherst
Pariseau Thomas, cabinetmaker, 546 Craig
Park George, laborer, 124 Murray
PARK JOHN C., fancy and staple dry goods, 214 McGill
PARK MRS. J. C., millinery, 35 St Joseph
PARKER A. DAVIDSON, secretary Scottish Provincial Assurance Company, Toupin's building, 12 Place d'Armes, h 28 University. *See Advertisement Scottish Provincial Assurance Co. inside of last cover*
Parker Augustin W., packing case manufacturer, 66 Alymer
Parker George, laborer, 769 Craig
Parker George, laborer, 176 William
Parker James, cooper, 60 Nazareth
Parker John, sergeant, 1st Batt. 60th Rifles, 25 Gosford
Parker Moses, clerk, 104 Wellington
Parker Mrs. E. G., dressmaker, 26 St Margaret
Parker Philip, furrier, 111 St Dominique
Parker Robert, contractor, 354 St Joseph
Parker Robert, dyer, 249 William

GO TO 372 NOTRE DAME STREET, FOR PHOTOGRAPHS.

R. CAMPBELL & CO., CARPET, OIL CLOTH & CURTAIN WAREHOUSE, 208 & 210 McGILL ST.

Parker Robert, mason, 9 Busby lane
Parker Robert, shoemaker, Côte St Paul
PARKER THOMAS, dyer and scourer, 44 St Joseph. *See Advertisement*
Parker William, broommaker, 20 Cemetery
Parker William, cooper, 69 Ann
PARKIN JAMES, importer of British and foreign lace and embroidery, 250 Notre Dame, h 104 University
Parkins John, laddermaker, 488 Dorchester
PARKS J. G., photographer, 1 Bleury
PARKYN JAMES, miller, and dealer in flour, 669 Craig, h 364 St Antoine
PARKYN WILLIAM, hydraulic locks, Côte St Paul
Parnaveau Auguste, cooper, 253 Aqueduct
PAROCHIAL LIBRARY, rev. C. Colin, director, Jean Thibaudeau, librarian, 327 Notre Dame
Parot Jean Bte., grinder, 17 Little St Antoine
Parré Joseph, sawyer, 144 Barré
Parry Mrs. Ann, wid H. B., 49 Metcalf
PARSLOW JOHN, bookbinder, stationer, paper ruler and account book manufacturer, 442 St Paul, h 470 St Lawrence
PARSONS HENRY, merchant tailor, 145 Gt St James, h 525 St Joseph
PARSONS S. R., furniture warerooms, 603 Craig. *See Advertisement opposite*
Parthenais Charles, laborer, r 390 Fullum
Partineau François, moulder, 75 Condé
Partineau George, moulder, bds 75 Condé
Partington John, enginedriver, 22 Sebastopol
Partridge Thomas, 31 Kempt
PARYS GEORGE, general agent, all kinds of business transactions negotiated, 58 St François Xavier, bds 258 Bleury
Pashby Thomas, butcher, 36 St Anns market, h 70 Montcalm
Patenaude Antoine, carpenter, lane opp 86 Dufresne
Patenaude Azarie, hair dresser, 204 St Lawrence, h 174 German
Patenaude Charles, barber, 560 St Mary
PATENAUDE CLÉMENT, Empire hotel, 20 Bonsecours
Patenaude François, carter, 125 Beaudry
Patenaude Joseph, carter, 84 Dufresne
Patenaude Joseph, carter, 16 Lafontaine
Patenaude Joseph, laborer, 209 St Dominique
Patenaude Jules, baker, 225 Visitation
Patenaude Napoléon, trader, h Longueuil
Patenaude Narcisse, carpenter, 497 St Joseph
Patenaude Paul, joiner, 122 St Maurice
Patenaude Pierre, barber, 198 St Lawrence, h 271 St Dominique
Patenaude Pierre, laborer, Workman, Coteau St Augustin
Paterson Alexander B., pianomaker, 98 St Hubert
Paterson Alexander T., of Gillespie, Moffatt & Co., 562 Sherbrooke
PATERSON J., & CO., blacking and oil manufacturers, 29 Commissioners. *See Advertisement*
Paterson John, clerk, 74 Cathcart
Paterson John, of J. Paterson & Co., 16 St Louis
Paterson Mrs., 562 Sherbrooke
Paterson Peter, laborer, r 44 Smith
Paterson Peter, storeman, 16 St Margaret
Paterson Thomas, builder, 478 Lagauchetière
Paterson W. S., of Wilson, Paterson & Co., bds 521 Lagauchetière
Patient Mrs., saloon, 621 St Mary
Patnaude Pierre, laborer, Fulford
Patoille Mrs. F., wid F., 40 St Martin
Paton James, clerk, bds 81 Bleury
PATON LAIRD, joiner and builder, 1027 St Catherine
PATON REV. ANDREW, assistant minister St Andrew's church, church of Scotland, h 19 McGill college av
PATON THOMAS, general manager Bank of British North America, 34 Gt St James, h 15 Ontario av off Sherbrooke
Patrick Mrs. Anne, wid William, 5 St Edward
Patrick Mrs. Mary, wid William, laundress, 13 Shannon
Pâtrie Alfred, laborer, 14 Poële lane
Pâtrie André, joiner, 16 Poële lane
Pâtrie Charles, laborer, n 124 George Hypolite, St J. Bte. village
Pâtrie Herménégilde, joiner, 248 Aqueduct
Pâtrie Jean, laborer, 122 George Hypolite, St J. Bte. village
Patry François, joiner, 15 Papineau sq
Pattanar Banglay, turner, 148 Dalhousie
Patterson Andrew, blacksmith, 45 Forfar
Patterson E. F., fancy store, 30 St Lawrence
Patterson Francis, bookkeeper, 13 Place d'Armes hill
Patterson George, bookkeeper, 17 St Gabriel
Patterson Henry, laborer, r 81 Cemetery
Patterson J. S., collector, 354 St Lawrence
Patterson James, moulder, 52 Canning
Patterson James, of McIntosh & Patterson, 13 St Radegonde
Patterson James, ploughs, 146 William
Patterson James, sen., blacksmith, St Catherine n Guy
Patterson James, tailor, 187 German
Patterson John, laborer, 136 Colborne
Patterson John, salesman, bds 39 St Alexander
Patterson Mathew, carter, 511 Dorchester
Patterson Mrs. Janet, wid Archibald, 39 Cotté
PATTERSON THOMAS, builder and contractor, 478 Lagauchetière
PATTERSON WILLIAM J., secretary Corn exchange, St John cor St Sacrament, h 615 Lagauchetière
Pattison R., bonnet front maker, 301 Notre Dame
Patton captain R., 259 St Martin
Patton James, of G. Childs & Co., 163 St Antoine

Excellent Photographs of Children at 372 Notre Dame St., by B. F. BALTZLY.

S. R. PARSONS,

Furniture Warehouse,

603 & 605 CRAIG STREET,

OPPOSITE ST. FRANCOIS XAVIER STREET, - - - - - MONTREAL.

Constantly in Stock

A LARGE ASSORTMENT OF FURNITURE,

In all its varieties,

ARRANGED IN LIGHT AND SPACIOUS SHOW ROOMS.

Mahogany, Walnut, Oak, Chesnut, and Ornamental Bed Room Suites,

In great variety of Styles,

DRAWING ROOM, AND DINING ROOM SUITES,

MATTRASSES, PILLOWS, &C., &C.

ALL GOODS DELIVERED FREE TO ANY PART OF THE CITY, AND TO BOATS OR RAILWAY.

IMAGE EVALUATION
TEST TARGET (MT-3)

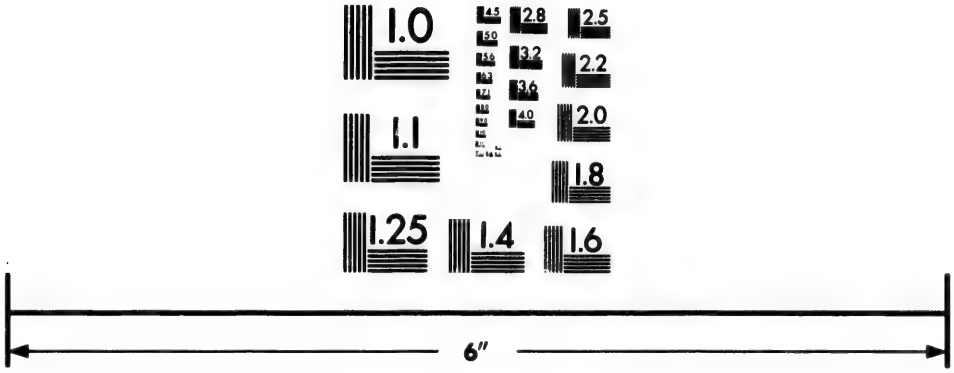

Photographic
Sciences
Corporation

23 WEST MAIN STREET
WEBSTER, N.Y. 14580
(716) 872-4503

R. CAMPBELL & CO., CARPET, OIL CLOTH & CURTAIN WAREHOUSE, 208 & 210 McGILL ST.

Patton John, of John Patton & Co., 670 Lagauchetière
Patton John, of Thos. Patton & Bro., 201 McGill
PATTON JOHN, & CO., china, glass and earthenware, 135 Gt St James

PATTON R., plumber, gasfitter, brass founder, finisher, and electroplater, bronzing, &c., 742 Craig, h 744 Craig

Patton Robert, machinist, 145 Richardson
Patton Robert, shoemaker, r 28 Bleury
Patton Thomas, clerk, 112 St Urbain
PATTON THOMAS, & BROTHER, merchant tailors and wholesale clothiers, 203 McGill
Patton William, assistant chief fire department, 422 Lagauchetière
Patton William, blacksmith, 86 Bleury
Patwell Frederick, student, 25 Hermine
Paul Antoine, butcher, St Rose de Lima, Côteau St Augustin
Paul Baptiste, carpenter, 15 Charlotte
Paul Henri, bookkeeper, 38 Jurors
Paul Isaie Dié, foreman, 77 St Charles Borromée
Paul Robert, mason, 109 Papineau road
PAUZÉ & BEIQUE, advocates, 38 St Vincent
Pauzé Joseph, carter, 41 St Vincent
Pauzé Joseph N., of Pauzé & Béique, 78 Sanguinet
Pauzé Joseph O., bailiff, 488 Craig
PAUZÉ M. G., fruit dealer, 45 St Lambert
Pauzé Magloire, fruit store, 555 St Catherine
Pauzé Mrs. Archange, wid Charles, tailoress, 258 St Catherine
Pavie François, tinsmith, 430 St Mary
Paxton Mrs. Mary, wid James, 531 St Joseph
Payer Pierre, joiner, n 27 Panthaléon, St J. Bte. village
Payette Adolphe, clerk, 114 St Hubert
Payette Alphonse, customs officer, 213 St Dominique
Payette Antoine, wood cutter, r 10 Rolland lane
PAYETTE ANTOINE E., notary, 161 Lagauchetière
Payette Benjamin, carpenter, 50 Wolfe
Payette Bonaventure, laborer, 47 St Paul
PAYETTE CHARLES, bookseller and bookbinder, 250 St Paul h 78 St Charles Borromée
Payette dit L'espérance Mrs. A., wid Louis, 14 St Geneviève
Payette Edouard, clerk, St Antoine market
Payette Eugène, notary, 163 Lagauchetière
Payette Félix, barber, 147 St Paul
Payette Félix, conductor, G. T. R., St Philippe, Tannery west
Payette François, assistant clerk Viger market, 277 Craig
Payette François, clerk, 27 Campeau
Payette François, hotel keeper, 334 St Joseph
Payette François, laborer, 47 Blake
Payette François Xavier, axemaker, Côte St Paul
Payette François Xavier, laborer, 302 Jacques Cartier
Payette Isidore, stonecutter, 487 St Dominique
Payette Jean Baptiste, bricklayer, St Emélie, Côteau St Augustin
Payette Joseph, barber, 1 St Claude
Payette Joseph, barber, 155 St Paul
Payette Joseph, clerk, bds 50 Sanguinet
Payette Joseph, grocery, 99 Sanguinet
Payette Joseph, joiner, 68 Fullum
Payette Joseph, laborer, r 81 Condé
Payette Louis, carriage maker, 739 St Joseph
Payette Louis, contractor, Dufresne off 37 St Mary
Payette Louis, grocer, 229 Visitation
PAYETTE LOUIS, jailor, Montreal jail, St Mary
Payette Louis, milkdealer, 12 Smallwood
Payette Louis, stonecutter, 483 St Dominique
Payette Mrs. Catherine, wid Eugène, 11 St Félix
Payette Napoléon, bookbinder, 256 German
Payette Napoléon, saloon, 324 & 326 St Joseph
Payette Narcisse, grocer, 124 Barré
Payette Octave, carpenter, 87 Canning
Payette Pierre, butcher, 21 Napoléon
Payette Pierre, moulder, 368 Jacques Cartier
Payette Théophile, laborer, r 36 Desalaberry
Payette Ulric, laborer, 252 Sanguinet
Payez Benjamin, joiner, Leduc lane, r 235 St Dominique
Payez Joseph, hotel, 311 St Catherine
Payez Joseph, printer, 232 St Charles Borromée
Payfer Louis, R., tailor, 120 Wolfe
PAYMASTER'S OFFICE OF VOLUNTEERS, W. H. Brehaut, paymaster, 63 St Gabriel
Payment Michel, joiner, 515 St Lawrence
Payne Edward, commission merchant, 202 St Denis
Payne George, watchman, Manufacturers
Payne Joseph, bookkeeper, 662 Sherbrooke
Payson Zéphirin, grocer, St Philomène, Tannery west
Peacock Christophe, drill instructor, 12 Anderson
Peaceck John, jeweller, 686 Craig
Peacock Mrs. Elizabeth, wid William, dressmaker, 545 St Catherine
Peacock William, cabinetmaker, 214 Fortification lane
Peacock William, carpenter, 24 Balmoral
Peak Mrs. Agnes, wid Charles, teacher, 338 Dorchester
Peake G. H., R. E. department, 106 St Denis
Pearce Frank, of Waddell & Pearce, bds St Lawrence hall, 33 Gt St James
Pearce George, organist, 15 Phillips sq
Pearce James H., commercial traveller, bds Montreal house, 6 Custom house sq

BALTZLY'S Photographic Light, 372 Notre Dame, is one of the finest in the city.

R. CAMPBELL & CO., CARPET, OIL CLOTH & CURTAIN WAREHOUSE, 208 & 210 McGILL ST.

Pearce Richard, overseer, 63 Craig
PEARDON & EBBITT, Queen's chop house, 136 Gt St James
Pearson Henry, blacksmith, 32 Shaw
Pearson George B., clerk, 83 Cathcart
Pearson James, butcher, G St Lawrence market h 564 St Dominique
Pearson James, carter, 18 George Hypolite, St J. Bte. village
Peas Orton, clerk, bds 95 St Antoine
Peat James, mason, 98 St Bonaventure
Peatman William, farmer, 107 Dufresne
Peatry Frederick, engineer, 151 St Martin
PEAVY & CO., groceries, wines, liquors, cigars, &c., 40 St John
Peavy J. P., of Peavy & Co., 244 Guy
Peck Mrs. Mary, wid George, 11 Burnside place
Peck Thomas, of Thomas Peck & Co., 167 Durocher
PECK THOMAS, & CO., manufacturers of iron, nails, ship and railroad spikes, factory Mill St., office 391 St Paul
PEDDIE MISSES, young ladies seminary, 13 Phillips sq
Peddie Walter M., 13 Phillips sq
Pedlar S., of S. Pedlar & Co., 968 St Catherine
PEDLAR S., & CO., managers British American agency, Ætna Life Insurance Co., 20 Gt St James
Peebles Jonathan T., collector, 206 St Constant
Peel Robert, bricklayer, 7 Courville
PEEL THOMAS W., brickmaker, 7 Courville and 313 Parthenais
Pefell William, chairmaker, 348 St Patrick
PEGNEM CHARLES, grocer, 155 Etienne
Peladeau Amable, shoemaker, Lemaire, Tannery west
Pelchat Marcel, trader, St Philippe, Tannery west
Pélégrime Charles, shoemaker, n 38 Sydenham
Pélerin Isidore, moulder, 61 Versailles
Pélissier Louis, brickmaker, St Henri, Tannery west
PELL A. J., carver and gilder, looking glass and picture frame maker, 345 Notre Dame, h 186 Bleury
Pell George, 215 Lagauchetière
PELL J. E., collector and general agent, 91 St Antoine
Pell William, engineer, 9 Charlotte
Pelland Mrs. M., wid A., hotel, 129 College
Pellerain Louis, moulder, 101 St Martin
Pellerin Isaie, shoemaker, 558 St Mary
Pelletier Adolphe, notary, 49 Courville
Pelletier Alphonse, painter, r 254 Montcalm
Pelletier Azarie, shoemaker, bds r 94 George Hypolite, St J. Bte. village
Pelletier Généreux, notary, 39 St Antoine
Pelletier George, storeman, 246 Visitation
Pelletier Hubert, hotel, 117 St Paul
PELLETIER J. DAVID, boots and shoes, 118 Notre Dame
Pelletier J. Henri, clerk, bds 405 Craig
Pelletier Jean Baptiste, mason, 57 Mignonne
Pelletier Joseph, carter, 318 Visitation
Pelletier Joseph, grocer, 252 Visitation
Pelletier Joseph, roofer, 440 Jacques Cartier
Pelletier Joseph, shoemaker, 301 Mignonne
Pelletier Jos., shoemaker, r 299 St Catherine
Pelletier Louis, joiner, 448 Jacques Cartier
Pelletier Louis, laborer, opp 177 Montcalm
Pelletier Louis, of L. Pelletier & Cie., 99 St Hubert
Pelletier Louis, roofer, 429 Jacques Cartier
Pelletier Louis, sawfiler, 47 St Paul
PELLETIER LOUIS, & CIE., dry goods, 101 Notre Dame
Pelletier Mrs. E., wid F., 115 Champ de Mars
Pelletier Mrs. Mathilde, wid Ambroise, 46 St Ignace
Pelletier Philippe, trader, Côte St Louis
Pelletier Stanislas, laborer, 286 Panet
Pelletier Théophile, laborer, 341 Visitation
Pelletier Toussaint, painter, 285 Mignonne
PELLISSIER REV. M., 172 Richmond
Pelosse Guillaume, basketmaker, 12 Lafontaine
Pelosse Jean Bte., printer, 155 German
Peltier Adolphe, shoemaker, 38 Cadieux, St J. Bte. village
Peltier Césaire, shoemaker, 1 St Louis
Peltier Docité, tinsmith, 244 Sanguinet
Peltier Edouard, clerk, 17 Sanguinet
Peltier Eugène, shoemaker, St Philomène, Tannery west
Peltier George, plasterer, 47 St André
PELTIER HECTOR, M.D., Edin., 692 Craig, opp St Alexander
Peltier Henry, clerk, 446 Dorchester
Peltier Hubert, saloon, 117 St Paul
Peltier Jean Bte., shoemaker, Leduc lane, r 235 St Dominique
Peltier Jean Bte., trader, n 1 Mignonne
Peltier Jean L., shoemaker, 43 St André
Peltier Louis, laborer, 91 Campeau
Peltier Louis, quarryman, Côte St Louis
Peltier Narcisse, laborer, 16 Barrack
Peltier Octave, joiner, 35 Dufresne
Peltier Onésime, shoemaker, 74 Cadieux, St J. Bte. village
Peltier Pierre, blacksmith, 10 Chenneville
Peltier Pierre, bricklayer, 158 Wolfe
Pelton Mrs. Caroline, wid T. J., 34 Aylmer
Pendergrast John, carter, r 55 Kempt
Pendergrast Mrs. M., wid Lot, r 540 Dorchester
Penders Thomas, laborer, 69 Murray
Pendleton William J., storeman, 161 Vitré
Peneglio Alexandre, looking glass factory, 13 St Philip
Penet George, carpenter, 57 Viger sq
PENFOLD J., sub-manager, Bank of British North America, 34 Gt St James

BALTZLY'S PHOTOGRAPH ROOMS, 372 NOTRE DAME STREET.

R. CAMPBELL & CO., CARPET, OIL CLOTH & CURTAIN WAREHOUSE, 208 & 210 McGILL ST.

Penfold William, blacksmith, 27 St Lawrence, St J. Bte. village
Penk George, timekeeper, 125 Magdalen
Penn William, blacksmith, 48 St George
PENNER JOHN, secretary Turnpike Trust, office 48 Gt St James, h River St Pierre road
Penney Mrs. Mary, wid William, Côte St Antoine
PENNIE EDMUND, warehouseman, 81 Common
Pennie Mrs. Isabella, wid James, 476 St Lawrence
Pennington Milton, of John McArthur & Son, 536 Sherbrooke
Penniston Samuel, farmer, Lower Lachine road
Penny Augustus, cooper, r 135 Vitré
PENNY EDWARD GOFF, of Penny, Wilson & Co., editor of the Montreal Herald, 1048 Dorchester
PENNY, WILSON & CO., printers, proprietors and publishers of the Montreal Herald, and book and job printers, 51 Gt St James
Penrice Charles W., deputy assistant commissary general, 450 St Catherine
Pensière Jean, tinsmith, 212 St Lawrence
Penton Eugène, shoemaker, 367 St Lawrence
PENTON FREDERICK W. L., chief of City police, 76 St Denis
Pepin Antoine, organmaker, 477 St Dominique
Pepin Chs., joiner, 26 Cadieux, St J. Bte. village
Pepin Edouard, cabinetmaker, r 2 St Dominique, St J. Bte. village
Pepin Eloi, nailer, St Augustin, Coteau St. Augustin
Pepin François Xavier, baker, Long Point
Pepin George, grocer, 66 Papineau road
Pepin George, joiner, 65 St Dominique, St J. Bte. village
Pepin J., carter, r 45 St Dominique, St J. Bte. village
Pepin Jean Bte., grocer, Long Point
Pepin Joseph, grocer, Long Point
Pepin Joseph, nailer, r 147 Montcalm
Pepin Jules, laborer, Long Point
Pepin Léandre, blacksmith, Côte des Neiges
Pepin Louis, builder, 22 St Christophe
Pepin Ludger, P. O. clerk, 156½ Montcalm
Pepin Maurice, brakeman, r 27 St Mary
Pepin Mrs. Angelique wid Joseph, r 147 Montcalm
Pepin Mrs. Angeli, wid Laurent, 272 German
Pepin Mrs. Esther, wid Antoine, 65 Cemetery
Pepin Mrs. M., wid François, r 188 Bleury
Pepin Narcisse, carter, 27 St Dominique, St J. Bte. village
Peppers George, laborer, 212 William
Peppin Miss, dry goods, 233 St Lawrence
Péras Miss Aurélie, fruit store, 84 Montcalm
Perault François, trader, 1 St Louis
PÈRES OBLATS, REV. M. ANTOINE, superior, St Peter's church, Visitation cor Dorchester
Périer Amédé, laborer, r 69 Kempt
Perkes John, glassblower, Delisle, Coteau St Augustin
Perkins Charles, gardener, Côte des Neiges
Perkins Harvey, agent, 163 Jacques Cartier
Perkins Henry, laborer, 114 Colborne
PERKINS J. A., jun., of Perkins & Ramsay, 27 McGill college av
Perkins J. A., sen., lumber merchant, 27 McGill college av
PERKINS & RAMSAY, advocates, 60 Little St James
PERMANENT BUILDING SOCIETY OF THE DISTRICT OF MONTREAL, D. E. Papineau, president; N. Villeneuve, vice president; P. A. Fauteux, secretary; office 12 Place d'Armes
Permantier Joseph, shoemaker, 142 Montcalm
PERNOD ALEXANDRE, bowling house, 518 Craig, h St Catherine road
Pernovaux Joseph, laborer, 26 Dubord
Perras Medard, 386 St Catherine
Perrault Adolphe, bookbinder, 25 Perrault Court, r 21 St Dominique
Perrault Adolphe, grocer, 143 Montcalm
Perrault Albéric, shoemaker, 65 Beaudry
Perrault Albert, laborer, 354 Amherst
Perrault Anaclet, trader, 98 Dufresne
Perrault André, carpenter, n 1 Mignonne
Perrault André, joiner, 330 Seigneurs
Perrault Antoine, builder, 501 St Catherine
PERRAULT DR. AUGUSTIN, 9 Perrault lane
Perrault Calixte, shoemaker, 5 Blanchard lane
Perrault Charles, shoemaker, 821 St Catherine
Perrault David, contractor, 114 Cemetery
Perrault de Linières Olivier, 45 Durocher
Perrault Denis, laborer, 11 Metcalf lane
Perrault Denis, shoemaker, 463 St Joseph
Perrault Edouard, sen., butcher, 246 St Constant
PERRAULT ÉLOI, leather merchant, and dealer in shoefindings, 305 and 307 St Paul, h 14 St Jean Baptiste
Perrault Etienne, butcher, 27 St Lawrence market, h 14 St Justin
Perrault François, laborer, 24 Brock
Perrault François, trader, 90 Jacques Cartier
Perrault François, trader, 1 St Louis
Perrault François Xavier, clerk, 218 German
Perrault George, joiner, 2 St Justin
Perrault Godfroy, trader, 451 St Mary
PERRAULT HENRI M., provincial land surveyor and architect, 89 St François Xavier, h 371 Dorchester
Perrault Hilaire, shoemaker, r 68 Fullum
PERRAULT HONORÉ, groceries, wines and liquors, 326 Jacques Cartier
Perrault Jacques, grocer, 265 Jacques Cartier
Perrault Jean Baptiste, carter, r 27 George Hypolite, St J. Bte. village
Perrault Jean Baptiste, laborer, 186 Montcalm
Perrault Jérémie, of Préfontaine, Perrault & Co., 249 Dorchester

B. F. BALTZLY'S PHOTOGRAPHIC GALLERY, 372 NOTRE DAME STREET.

R. CAMPBELL & CO., CARPET, OIL CLOTH & CURTAIN WAREHOUSE, 208 & 210 McGILL ST.

Perrault Joseph, butcher, 34 Fullum
Perrault Joseph, carter, Côte St Louis
Perrault Joseph, contractor, 166 St Elizabeth
Perrault Joseph, shoemaker, 204 Sanguinet
PERRAULT JOSEPH FRANÇOIS, proprietor of Lower Canada Agriculturist, and Revue Agricole, 44 St Denis
PERRAULT JULES, baker, 165 St Joseph
PERRAULT LÉON, groceries, wines, liquors and provisions, 496 St Catherine
Perrault Louis, carpenter, 78 Campeau
Perrault Louis, of Louis Perrault & Co., 78 St Denis
PERRAULT LOUIS, & CO., book and job printers and publishers, 36 St Vincent
PERRAULT & MERRILL, dry goods, 131 Notre Dame
Perrault Michel, of Perrault & Merrill, 22 Sanguinet
Perrault Mrs. Angèle, wid F., 91 Beaudry
Perrault Mrs. Louise, wid Toussaint, 77 Jacques Cartier
Perrault Napoléon, stonecutter, 248 Montcalm
Perrault Narcisse, shoemaker, 235 St Dominique
Perrault Noël, carter, 50 Cadieux, St J. Bte. village
Perrault Ovide, of Louis Perrault & Co, 78 St Denis
Perrault Pierre, clerk, 188 Montcalm
Perrault Pierre, stonecutter, 301 Jacques Cartier
Perrault Prospère, laborer, r 137 Chatham
Perrault Stanislas, shoemaker, 25 Dupré lane
PERRAULT URGÈLE, baker, 258 Jacques Cartier
PERRAULT WILLIAM, tinsmith, 220 St Lawrence
Perreault Louis, painter, 83 Craig
Perreault Moïse, grocer, 328 Fullum
PERRIGO JOHN, clerk Bonsecours market, h 591 St Catherine
Perrigo William L., carter, 61 Nazareth
PERRIN CHARLES F., dry goods, wholesale and retail, 123 Notre Dame
Perrin Come, clerk, 117 St Constant
Perrin Emery, sculptor, r 19 George Hypolite, St J. Bte. village
Perrin Ferdinand, 32 Jacques Cartier sq
Perrin Ferdinand, 578 St Mary
Perrin François, Côte St Louis
PERRIN & FRÈRE, general hardware and paints, wholesale and retail, 525 St Mary, h 32 Jacques Cartier sq
Perrin Joseph, M.A., medical student, Côte St Louis
Perrin Toussaint, laborer, 146 Amherst
Perrin Mrs., milliner, 125 Notre Dame
Perrin Mrs. Adélaide, wid J. O.; 61 Mountain
Perrin Thomas, bookkeeper, 16 Richmond sq
Perrin Thomas, clerk, bds 258 St Paul
Perron Clément, plasterer, 79 Mignonne
Perron Pierre, laborer, 244 Sanguinet
Perrot Patrick, clerk, 20 St Henry
PERRY ALFRED, inspector Royal Insurance Co., 1 Common
PERRY & CO., news depôt, stationery, &c., 509 Craig
PERRY DAVIS, & SON, Pain Killer depot, 380 St Paul
PERRY EDWARD, & CO., trunk and valise manufacturers, 371 Notre Dame
Perry Edward, of E. Perry & Co., 310 Craig
Perry George, crockery, 71 German
Perry George, machinist, 122 St George
Perry George, waggonmaker, 220 Mignonne
PERRY GEORGE A., boots and shoes, wholesale and retail, 293 Notre Dame, h 144 St Monique
Perry George L., of Perry & Co., 122 St Constant
Perry J., boots and shoes, 194 McGill
Perry John, machinist, 62 Duke
Perry Joseph, laborer, 19 Shannon
Perry M. L., of Perry & Co., 122 St Constant
Perry Mrs. Mary, wid William, 162 St George
Perry Samuel, customs officer, 117 Canning
Perry William, bottler, 22 Dupré lane
Perry William, machinist, 150 Centre
Perry William, waggonmaker, 18 St Constant
Perth James, artist, 62 Kempt
Perth Mrs. Mary, charwoman, 62 Kempt
Pérusse Delphis, tobacconist, 416 Jacques Cartier
Perville Alfred, polisher, Côte St Paul
Pesant Gilbert, wooddealer 503 Craig
Petel Paul, baker, 350 Seigneurs
Petel Régis, joiner, St Philippe, Tannery west
Petelle Alexandre, butcher, 21 St Lawrence market, h 127 Sanguinet
Petelle Régis, butcher, 23 St Lawrence market, h 7 St Dominique, St J. Bte. village
Peters John, clerk, Ontario, between St Charles Borromée and St Urbain
Peterson Antoine, joiner, 70 Chaboillez
Peterson C., upholsterer, 165 College
Peterson George, clerk, 179 Bleury
Peterson Peter, brewer, 123 Vitré
Peterson Pierre, laborer, r 37 St David lane
PETIPAS MADAME, professor of singing and pianoforte, 16 Union av
Petit Joseph, dealer, 20 Amherst
Petit Joseph, engineer, 459 St Joseph
Petit Louis, quarryman, Petite Côte
Petit Paul, shoemaker, 515 St Catherine
Petit Théophile, tailor, 70 Notre Dame
PETROLEUM GAS CO., Benjamin S. Curry, managing director, 156 Gt St James
Pettifer Charles, enginedriver, 119 Congregation
Pettigrew James, carpenter, 117 Centre
Pettigrew Thomas, printer, 252 St Constant
Phaneuf Charles H., collector, 25 Labelle
Phaneuf Cyrille, joiner, 496 St Bonaventure

BALTZLY'S PORTRAITURE, AT 372 NOTRE DAME STREET, IS VERY FINE.

R. CAMPBELL & CO., CARPET, OIL CLOTH & CURTAIN WAREHOUSE, 208 & 210 McGILL ST.

Phaneuf Eusèbe, painter, 300½ Notre Dame
Phaneuf Joseph, laborer, r 364 Fullum
Phaneuf Narcisse, shoemaker, 132 German
Phaneuf Pierre, professor, Maitrise St Pierre, 8 Rose
Phelan Daniel, soap and candle manufacturer, 18 St Mary n tollgate
Phelan J., of Joseph Phelan & Co., 258 Bleury
Phelan John, 184 St Denis
PHELAN JOSEPH, & CO., wholesale grocers, wine and spirit merchants, 537 St Paul
Phelan Mrs. Susan, wid James, 14 Eleanor
Phelan Thomas, laborer, 124 Centre
Phelan William, laborer, 48 Dorchester
Pheris William, clerk, 159 St Dominique
Philbin Michael, of Armstrong & Philbin, 16 St Hypolite
Philbin William, contractor, 165 Amherst
Philbrick Joseph, clerk, 65 St Antoine
Philippi Pasquale, of C. Baccerini & Co., 13 Gosford
Phillips Alfred, clerk, 25 Wolfe
Phillips Charles, 966 Dorchester
Phillips Edwin, watchmaker, 237 McGill
Phillips Hugh, laborer, r 70 Murray
Phillips James, packer, r 11 Roy lane
PHILLIPS JAMES Z., dry goods, 129 St Lawrence
Phillips John, clerk, bds 73 Vitré
Phillips Martin, laborer, 472½ Dorchester
Phillips Mrs. M., wid Thomas, 133 Mansfield
Phillips Mrs. Sarah, wid Thomas, 59 Colborne
Phillips Seth, joiner, 192 Sanguinet
Phillips Thomas, farmer, Côte St Catherine
Phillips Thomas, of Phillips & Wand, 240 St Charles Borromée
PHILLIPS W. A., notary and commissioner for receiving affidavits for Superior court, 41 St John, h 48 City Councillors
Phillips W. E., J. P., 460 Sherbrooke
PHILLIPS WALTER, commission merchant and agent for Inman line of steamers, St John cor Hospital, bds St James club
PHILLIPS & WAND, plasterers, 9 Balmoral
Phillips Zachariah, boarding house, 73 Vitré
Philpot George, bricklayer, 408 St Dominique
PHŒNIX FIRE ASSURANCE COMPANY OF LONDON, Gillespie, Moffatt & Co., agents, James Davison, manager, 310 St Paul. *See Advertisement opposite Gillespie, Moffatt & Co.*
PHŒNIX INSURANCE COMPANY OF HARTFORD, CONN., Robert Wood, agent, 83 St François Xavier
PHŒNIX MARINE INSURANCE COMPANY, Robert Hampson, agent, 18 Corn exchange building, St John
PHRAYNE & COTÉ, carriage and sleigh makers, 616 St Catherine
Phrayne Jonathan B., of Phrayne & Coté, 618 St Catherine
Phymister James, of Copland & Phymister, h Longueuil
Picard Alexandre, painter, 80 Dorchester
Picard Alphonse, joiner, r 20 Mignonne
Picard Amable, carpenter, 163 Panet
Picard André H., printer, 424 St Catherine
Picard Antoine, eating house, 149 St Paul
Picard Edouard, carpenter, 148 Beaudry
PICARD F., agent Vermont Central R.R., 209 St Antoine
Picard Gédéon, joiner, St Henri, Côte St Augustin
Picard Henri, butcher, 11 St Anns market, h 202 Aqueduct
Picard Honoré, printer, 69 St Christophe
Picard Joseph, carpenter, 186 Montcalm
Picard Joseph, laborer, r 216 Mignonne
Picard Louis, butcher, 2 St Antoine market, h 200 Aqueduct
Picard Louis, tobacconist, St Henri, Tannery west
Picard Michel, laborer, St Rose de Lima, Coteau St Augustin
Picard Miss Emérance, seamstress, 21 Emery
Picard Mrs. J., wid J. Bte., laundress, r 106 St Hubert
Picard Mrs. L., music mistress, 587 St Catherine
Picard Pierre, joiner, 135 German
PICARD REV. M., Seminary of St Sulpice, 320 Notre Dame
Picault A., of Picault & Son, 24 Bonsecours
Picault Charles, M.D., of Picault & Son, 80 Notre Dame
Picault P. E., M.D., of Picault & Son, 24 Bonsecours
PICAULT & SON, chemists and druggists, and dealers in patent medicines, 74 to 78 Notre Dame cor Bonsecours
Piché Albert, saw filer, 1 St Paul
Piché Alexis, joiner, Coteau St Augustin, n tollgate
Piché Ambroise, clerk, 43 St Constant
Piché Ambroise, sawyer, 96 St Joseph
Piché Célestin, shoemaker, 132 Barré
Piché Eugène, clerk, off 11 Roy lane
Piché Eugène, laborer, 222 St Catherine
PICHÉ EUGÈNE URGÈLE, advocate, 41 St Vincent, bds Richelieu hotel, 45 St Vincent
Piché François, joiner, 106 St Joseph
Piché Jean Baptiste, stonecutter, 237 Mignonne
Piché Joseph, baker, 101 Wellington
Piché Léon, clerk, 32 St Dominique
Piché Mrs., wid François, 26 Dubord
Piché Mrs. Mary, milliner, 350 St Joseph
Piché Narcisse, clerk, 34 St Hypolite
Piché Pierre, joiner, 182 St Dominique
Piché Stanislas, policeman, r 248 Montcalm
Piché Urgèle, clerk, 49 Jurors
Piché Urgèle, shoemaker, 350 St Joseph
Pichette Ambroise, raftsman, St Leon lane
Pichette Hilaire, plasterer, 47 Visitation
Pichette Joseph, policeman, r 108 George Hypolite, St J. Bte. village
Pichette Joseph, shoemaker, opp 177 Montcalm

372 NOTRE DAME STREET, BALTZLY'S PHOTOGRAPHIC INSTRUMENTS,

R. CAMPBELL & CO., CARPET, OIL CLOTH & CURTAIN WAREHOUSE, 208 & 210 McGILL ST.

Pichette Louis, laborer, r 63 St Ignace
Pichette Mrs. Félicité, wid Joseph, charwoman, 244 Lagauchetière
Pichette Prosper, laborer, 244 Lagauchetière
Picken Henry B., bank clerk, 149 St Constant
Pickering John, carter, Brodie, Tannery west
Pickering Mrs. Emélie, wid Augustin, St Henri, Tannery west
Pickering William, clerk, 45 St David lane
Picket John, laborer, 136 Duke
Pickett John, excise officer, 45 Wolfe
Pickle Mrs. Judah, wid Peter, 123 St Lawrence
Pickles John, engineer, 167 Grand Trunk
PICKUP EDMUND, news agent and postage stamp depôt, 123 and 125 St François Xavier, h Mile end
Pickup R., news depot, St Lawrence hall, 31 Gt St James
Picotte Adolphe, shoemaker, r 10 Mignonne
Picotte Eugène, joiner, Côte St Louis
Picotte Joseph, innkeeper, 1 Rousseau
Picotte Joseph, quarryman, Côte St Louis
Picotte Mrs. Pierre, r 414 St Mary
Picotte Pierre, quarryman, Côte St Louis
Pierce James, laborer, 23 Busby lane
Pierce John, bookkeeper, Elm Cottage, 206 Chatham
Pierrot Alexander, laborer, St Catherine n Shaw
Pierson Francis, stonecutter, 197 Panet
Pigeon Alexander, carpenter, 97 St Patrick
Pigeon Alexander, carter, r 10 School house
Pigeon Antoine, wooddealer, 123 Montcalm
PIGEON & CHAMBERLAND, cabinetmakers and carvers, r 84 St Antoine
Pigeon Charles, laborer, Leduc lane, off 235 St Dominique
Pigeon François, laborer, 109 Centre
Pigeon François, laborer, 9 Panthaléon, St J. Bte. village
Pigeon François Xavier, stonecutter, Côte St Louis
Pigeon François Xavier, tailor, 211 St Dominique
Pigeon Henri, butcher, Côte St Paul
Pigeon Isaïe, dry goods, 13 Chaboillez sq
Pigeon Isidore, carter, 73 Durham
Pigeon J. Baptiste, engineer, 427 Wellington
Pigeon J. Baptiste, joiner, Côte St Louis
Pigeon Joseph, carter, 163 Panet
Pigeon Joseph, jun., stonecutter, Côte St Louis
Pigeon Joseph, sen., stonecutter, Côte St Louis
Pigeon Joseph, tinsmith, St Henri, Tannery west
Pigeon Joseph A., of Pigeon & Chamberland, 13 Cemetery
Pigeon Louis, baker, 175 Colborne
Pigeon Louis, carter, 64 Beaudry
Pigeon Louis, watercarrier, 4 Marie Anne, St J. Bte. village
Pigeon Mrs. L., wid François, 244 Jacques Cartier
Pigeon Mrs. Marie, wid Antoine, 20 Allard
Pigeon Narcisse, joiner, 6 Dufresne
Pigeon Nazaire, trader, 192 St Lawrence, h 244 Montcalm
Pigeon Pascal, carter, Côte St Louis
Pigeon Romuald, laborer, 89 St Patrick
Pigeon Victor, baggageman, 13 Mountain
Pigeon Xavier, clerk, 115 Canning
Pigeon William, painter, 32 Bronsdon lane
Pilaire Mrs. M., wid Antoine, 36 Wolfe
Pilette Damase, butcher, 18 Richardson
Pillar & Lupton, lumber, 508 Craig
Pillar William, of Pillar & Lupton, 18 St Louis
PILLOW, HERSEY & CO., manufacturers of cut nails, sheet iron, tacks, &c., 5 Custom house sq
Pillow J. A., of Pillow, Hersey & Co., 174 Bleury
PILLSBURY CHARLES A., of Buck, Robertson & Co., 770 St Catherine
Pilon Antime, clerk, 11 Rousseau
Pilon Antoine, blacksmith, 225 Aqueduct
Pilon Eustache, shoemaker, 179 St Elizabeth
Pilon François, shoemaker, 9 Mountain
Pilon Grégoire, mason, r 132 George Hypolite, St J. Bte. village
Pilon Hyacinthe, blacksmith, r 134 St Bonaventure
Pilon Joseph, axe grinder, 107 St Martin
Pilon Joseph, boardinghouse, 72 Common
Pilon Louis, butcher, St Louis, Tannery west
Pilon Octave, tavern, 108 St Lawrence, St J. Bte. village
Pilon Pierre, breakman, 77 Guy
Pilon Pierre, laborer, St Louis, Tannery west
Pilon Pierre, shipcarpenter, 424 St Joseph
Pilon Placide, laborer, r 24 Mountain
Pilon Théodore, laborer, 92 St Elizabeth
Pilotte Joseph, grocer, 439 and 441 St Joseph
Pilotte Mrs. Cécile, wid J. Baptiste, n 92 George Hypolite, St J. Bte. village
Pinchaud A., joiner, 484 St Bonaventure
Pinchaud Mrs. B., wid Benjamin, 173 St Martin
Piner William, watchman, 97 Grand Trunk
PINET DR. ALEXANDER R., 80 Visitation
Pinet Henry, carriagemaker, 351 St Joseph
Pinette George, shoemaker, r 125 St Mary
PINGEL JOHAN C., watchmaker and jeweller, 741 Craig
Pinkman Peter, laborer, 31 Lagauchetière
Pinkney John, laborer, 11 Basin
Pinsonnault David, joiner, Bourget, Coteau St Augustin
Pinsonnault Guillaume, tobacconist, 248 Lagauchetière
Pinsonnault Olivier, currier, Bourget, Coteau St Augustin
Pinsonnault Pierre, carpenter, Turgeon, Coteau St Augustin
Pinsonnault Jacques, tinsmith, 55 Campeau
Pinsonnault Joseph, cabinetmaker, 580 St Mary
Pion Alfred, carpenter, 73 St Philip

CHEMICALS, ROOMS, AND ALL ARE NEW, AND OF THE FIRST QUALITY.

R. CAMPBELL & CO., CARPET, OIL CLOTH & CURTAIN WAREHOUSE, 208 & 210 McGILL ST.

Pion Magloire, cooper, 70 St Félix
Pion Miss Céline, seamstress, 199 Sanguinet
Piper William, agent, 1 Barclay
Piquerem John, trader, St Henri, Tannery west
Piquette Joseph, brickmaker, r 83 St Mary
Piquette Nicholas, laborer, 29 Fullum
Piquette Olympe, clerk, 378 Jacques Cartier
Pirott Mrs. C., wid Jules, 409 Dorchester
Piroty Mrs. Arcange, wid Sebastien, 28 Fortification lane
Pitman Joseph, bricklayer, r 117 Bleury
Piton James, clerk, bds 525 Lagauchetière
Plamondon Ignace, laborer, r 14 Gain
Plamondon Joseph, conductor G. T. R., 104 St Félix
Plamondon Joseph, grocer, 142 Dorchester
Plamondon Louis, clerk, 92 St Constant
Plamondon Mrs. Louise, wid Ignace, 66 Fullum
Plamondon Mrs. Marie, wid Pierre, grocer, 266 St Catherine
Plamondon Pierre, of Hudon & Plamondon, 60 Berri
PLAMONDON VERY REV. CANON L. T., Bishop's palace, Cemetery
Plante Alexis, policeman, 6 Jacques Cartier
Plante & Bourgoin, stoneyard, 151 St Elizabeth
Plante Désiré, brickmaker, 281 Parthenais
Plante Désiré, trader, 473 St Mary
Plante Elie, contractor, 183 St Elizabeth
Plante Jean Baptiste, shoemaker, 25 Fullum
Plante Joseph, clerk, 38 Montcalm
Plante Joseph, shoemaker, 154 St Mary
Plante Léandre, shoemaker, 381 Jacques Cartier
Plante Pierre, shoemaker, 33 St Vincent
Plante Treffié, laborer, 51 Champ de Mars
PLATE GLASS INSURANCE CO., William Douglas, jun., general agent, 32 Gt St James
Platt J., bds St Lawrence hall, 31 Gt St James
Platt John, clerk, opp 13 Plateau
Platt Mrs. Jane E., wid George, 142 Upper St Urbain
Platt Thomas, wood turner, 495 St Joseph
Pleau Joseph, of Deblois & Pleau, 47 Labelle
Pleau Mrs. Emélie, wid Aimé, 513 St Bonaventure
PLESSIS DIT BELAIR L. R., dry goods, 283 and 235 St Lawrence
Plimsoll A. H., clerk, 741 Sherbrooke
Plimsoll John, of Plimsoll, Warnock & Co. 741 Sherbrooke
PLIMSOLL, WARNOCK & CO., straw and fancy dry goods, 18 St Helen
Plinguet Jacques, of Plinguet & Laplante, 30 St Gabriel
PLINGUET & LAPLANTE, printers and publishers of L'Ordre, steam book and job printing office, 30 St Gabriel
Plos Antoine, carter, r 216 College
Plouffe Antoine, laborer, Côte St Louis
Plouffe Calix, carpenter, Workman, Coteau St Augustin
Plouffe Emmanuel, butcher, 141 St Dominique, St J. Bte. village
Plouffe Gilbert, laborer, Workman, Coteau St Augustin
Plouffe Manuel, butcher, Côte St Louis
Plouffe Pierre, carter, 41 Mignonne
Plunket Anthony, laborer, 15 St François

PLUNKET E. W., engineer, surveyor and patent solicitor, 88 Gt St James

Plunkett Mrs. John, 180 Chatham

POCOCK GEORGE (from London), ladies' and children's hat and shape manufacturer, 782 Craig

Poet Mrs. Emilia, wid James, 157 Vitré
Point St Charles school, G. W. Webb, teacher, Wellington
Pointer captain, 16th regiment, 70 Cathcart
Poirier Auguste, joiner, 252 Seigneurs
Poirier Azarie, shoemaker, 84 Campeau
Poirier Cyrile, joiner, 10 Jean, St. J. Bte. village
Poirier Damase, grocer, 42 Barré
Poirier Ferdinand, farmer, Coteau St Pierre
Poirier François Xavier, cooper, Côte St Paul
Poirier Jean Baptiste, joiner, 201 Richmond
Poirier Jean Baptiste, laborer, St Philippe, Tannery west
Poirier Jean Baptiste, shoemaker, St Philippe, Tannery west
Poirier Jérémie, baker, Coteau St Pierre
Poirier Jérémie, farmer, Coteau St Pierre
Poirier Jérémie, undertaker, 1 Jean, St Lawrence, St J. Bte. village
Poirier Joseph, laborer, Côte St Louis
Poirier Joseph, laborer, 359 Jacques Cartier
Poirier Joseph, printer, 233 St Dominique
Poirier Joseph, shoemaker, Côte St Louis
Poirier Louis, laborer, Côte St Louis
Poirier Miss Louise, 75 Jacques Cartier
Poirier Mrs. Elmire, wid Antoine, 141 Beaudry
Poirier Nazaire, mason, Côte St Louis
Poirier Nicholas, farmer, Coteau St Pierre
Poirier Seraphin, joiner, Côte St Antoine
Poirier Stanislas, joiner, 58 St Lawrence, St J. Bte. village
Poitevin Edouard, shoemaker, 14 Mountain
Poitevin Joseph, carpenter, 15 St Justin
Poitras Antoine, joiner, r 153 German
Poitras Barnabé, carter, 364 St Catherine
Poitras Charles, caulker, 112 Seaton
Poitras Edouard, of Crevier & Poitras, 285 St Joseph
Poitras François, lime maker, 49 Dufresne
Poitras François Xavier, joiner, 386 St Joseph
POITRAS J. O., merchant tailor, 60 Notre Dame
Poitras Joseph, quarryman, 45 St Catherine
Poitras Joseph A., stonecutter, 375 St Mary

Excellent Photographs of Children at 372 Notre Dame St., by B. F. BALTZLY.

R. CAMPBELL & CO., CARPET, OIL CLOTH & CURTAIN WAREHOUSE, 208 & 210 McGILL ST.

Poitras Miss Rose, teacher, 4 St Julie
Poitras Miss Virginie, teacher, 4 St Julie
Poitras Mrs. Adelaide, wid François Xavier, 388 St Joseph
Poitras Mrs. Adeline, wid Joseph, huckster, 8 St Lawrence market
Poitras Mrs. Margaret, wid Joseph, 196 St Charles Borromée
Poitras Mrs. N., wid Noël, 17 St André
Poitras Pierre, caulker, 97 Seaton
Poitras Pierre, roofer, 195 Amherst
Poitras Pierre, tiler, 95 Mignonne
Poitras Théodule, tailor, 69 St Bonaventure
Poitras Thomas, tinsmith, 63 Jurors
Poitras Uldéric, butcher, 4 St Anns market, h 287 St Joseph
Polan James, grocer, 514 St Bonaventure
POLICE MAGISTRATES OFFICE, C. J. Coursol, Court house, 177 Notre Dame
POLICE STATION A, E. Flynn, sub-chief, 45 Jacques Cartier sq
POLICE STATION B, John Clancy, sergeant, 82 Panet
POLICE STATION C, Chaboillez sq
POLICE (WATER) STATION, J McLaughlin, chief, 12 Grey Nun
Poligny Joseph, painter, St Marguerite, Tannery west
Poliquin Alfred, shoemaker, 71 Beaudry
Poliquin Denis, shoemaker, 26 Emery
Poliquin François, mason, 234 Montcalm
Poliquin Louis, carpenter, 229 St Dominique
Poliquin Miss Josephte, 230 Montcalm
POLLOCK & CALVERT, picture frame makers, 13 Bleury
Pollock James, of Pollock & Calvert, 146 Dalhousie
Pollock Mrs. Emilie, wid Charles, r 45 Fullum
Pollock Thomas, metremaker, 146 Dalhousie
Polson Mrs. Ann, wid Angus, Papineau road
Pominville F. P., of Cartier, Pominville & Betournay, 52 St Denis
Pominville François, clerk, off 11 Roy Lane
Pominville François, sen, 169 St Joseph
Pominville François Xavier, joiner, 247 St Dominique
Pominville Gilbert, farmer, Coteau St Pierre
Pominville Louis, advocate, 121 St George
Pominville Louis, butcher, 27 St Philip
Pominville Michel, trader, 27 St Philip
Pominville Mrs. Clémence, wid Michel, 157 Panet
Pominville Pierre, stonecutter, 23 St Philip
Pontbriand Joseph, sawmaker, 12 St Martin
Pontbrillant Jean Bte, shoemaker, St Henri, Tannery west
Ponton Edouard, manufacturer, 142 St Bonaventure
Ponton Fabien, hair dresser, 222 St Lawrence, h Campeau
Ponton Jérôme, laborer, 39 Campeau
Ponton Joseph, barber, 363 Lagauchetière
Ponton & Racette, barbers and hair dressers, 72½ St Lawrence
Pool Mrs. Sophia, wid Frederick, 213 St Urbain
Pool Samuel, blacksmith, 103 Craig
Pope Samuel, superintendent, 48 St Christophe
Popham E., of Baker, Popham & Co., 122 Upper St Urbain
Popham Henry, customs officer, 29 St Charles Borromée
Popham Henry, cutter, 171 College
Popham James, of J. Popham & Co., 128 Upper St Urbain
POPHAM JAMES, & CO., boot and shoe manufacturers, 487 and 489 St Paul
POPHAM JOHN, advocate, 67 St François Xavier, h Lachine
PORT WARDEN'S OFFICE, captain Alexander Sclater, Royal Insurance buildings, 2 Common
Portelance Narcisse, clerk, 217 St Dominique
Porteous Charles, clerk, bds 233 St Antoine
PORTEOUS & CO., brokers, agents for manufacturers, hardware and general commission merchants, 2½ St Sacrament
Porteous George F., cooper, 153 Dalhousie
Porteous John, drill instructor, 24 Chenneville
Porteous Mrs. Louise, wid James, 265 St Constant
Porteous Thomas, of Porteous & Co., 38 Cathcart
Porteous William, carpenter, 486 St Bonaventure
Porteous Wm. S., bookkeeper, 255 St George
Porter Andrew, 106 Mansfield
PORTER & DELESDERNIERS, tanners and leather dealers, 504 St Paul
Porter Henry, of Porter & Delesderniers, Ontario n St Denis
Porter John, 26 Union av
Portle John, laborer, Hochelaga
PORTRAITS OF BRITISH AMERICANS: $12 per annum, 60 portraits in each volume; Fennings Taylor, editor; William Notman, publisher; John Lovell, printer; publishing office, 17 Bleury
Portugais Leger, cabinetmaker, 214 St Lawrence, h 276 German
Posé Alfred, student, 78 Sanguinet
Posé Calixte, bricklayer, 33 Mignonne
Posé Charles, carter, 2 Blanchard lane
Posé Charles, shoemaker, Hochelaga
Posé Eugène, painter, 86 St Bonaventure
Posé J. Bte., carter, r 24 St David lane
POST OFFICE, E. S. Freer, postmaster, cor Gt St James and St François Xavier
Pottel Régis, butcher, 7 St Dominique, St J. Bte. village
POTTER H., photographer, 74 Gt St James
Potter Henry, tanner, 240 Visitation
Potter James, soldier, 44 Craig
Potter Nicholas, accountant, 60 German
Potter Thomas, carter, 526 St Bonaventure
Potts John, steward, Upper St Urbain
Potvin Désiré, laborer, Côte St Paul

B. F. BALTZLY, PHOTOGRAPHIC ARTIST, 372 NOTRE DAME STREET.

R. CAMPBELL & CO., CARPET, OIL CLOTH & CURTAIN WAREHOUSE, 208 & 210 McGILL ST.

Potvin Edouard A., clerk, 83 St Constant
Potvin François, carter, 234 St Charles Borromée
Potvin Joseph, engineer, 134 Barré
Potvin Joseph, jun., quarryman, Côte St Louis
Potvin Joseph, sen., Côte St Louis
Poudrette Edouard, grocer, 38 Vallée
Poulette Pierre, laborer, Côte St Paul
Poulin Félix, jun., cabinetmaker, 197 Water
Poulin Félix, sen., trader, 199 Water
POULIN & FRÈRE, poultry dealers, 9 Bonsecours market
Poulin Joseph, laborer, 12 Fullum
Poulin Joseph, of Poulin & Frère, 24 Amherst
Poulin Joseph, poultry dealer, 51 Bonsecours market, h 24 Amherst
Poulin Magloire, tinsmith, 59 St Philip
Poulin Mrs. Lucie, wid Antoine, 195 St Constant
POULIN MRS. SAMUEL, milliner, 550 Notre Dame
Poulin Mrs. Thérèse, wid Louis, 14 Smallwood
Poulin & St Louis, dealers, 199 Water
Pouliot Henri, shoemaker, 136 Lagauchetière
Poupard Pierre, teacher, 10 Montmorenci
Poupart Alexis, of A. T. A. Chagnon & Cie., 45 Bonsecours
Poupart Hubert, laborer, r 58 St Ignace
Poupart Joseph, money broker, 14 Gt St James, h 57 St Mary
Poutré J. Bte., commission merchant, 153 St André
POWELL GEORGE, dry goods merchant, 33 St Joseph
Powell James, car inspector, 83 Grand Trunk
Powell Samuel C., clerk, 204 St André
Powell William, music teacher, 22 Barclay
Power Edward, shipcarpenter, 74 Colborne
Power John, clerk, 180 Nazareth
Power John, engineer, 105 Richmond
Power John, laborer, 56 Colborne
Power Lawrence, clerk, 121 Gt St James
Power Lawrence, laborer, 70 Colborne
Power Michael, shoemaker, 148 Dalhousie
Power Miss Mary Ann, seamstress, 37 Cotté
Power Mrs. M., wid John, grocer, 25 Centre
Power Mrs. S., wid hon judge William, 88 St Denis
Power Mrs. Winifred, wid Richard, 22 St Bernard
Power Nicholas, engineer, 25 Farm
Power Nicholas, gardener, Côte St Louis
Power Patrick, grocer, 60 Kempt
Power William, shipbuilder, 121 Grand Trunk
Powers Cornelius, engine driver, 111 Prince
Powers Edward, moulder, 204 St Patrick
Powers John, shoemaker, 58 Kempt
Powers Patrick, blacksmith, 21 Shannon
Powers Peter, laborer, r 133 McCord
Powles Henry, blacksmith, 25 Sebastopol
Powles James, turner, 7 Sebastopol
Powles William, blacksmith, 16 Sebastopol
Powney Robert, messenger, 142 Murray
Pozé Mrs. Esther, wid Charles, Hochelaga
Prants William, brushmaker, 59 Dorchester
Pratt Benjamin, laborer, 9 Smith
Pratt Chs. F., of John Pratt & Co., 98 Champ de Mars
Pratt John, of John Pratt & Co., 310 Lagauchetière
Pratt John, policeman, 257 St Urbain
PRATT JOHN, & CO., wholesale leather merchants, 453 St Paul
PRATT NOEL, cabinetmaker and upholsterer, 37 and 39 St Lawrence. *See Advertisment*
Préfontaine Napoléon, dry goods and clothing, 75 Notre Dame, bds 32 St Louis
PRÉFONTAINE, PERRAULT & CO., dry goods, 97 Notre Dame
Préfontaine Toussaint, of Préfontaine, Perrault & Co., 76 St Dominique
Prejean François, laborer, 207 Aqueduct
Prejean Joseph, cabinetmaker, 154 St Joseph
Prendergast James, clerk, 131 St Charles Borromée
Prendergast James, laborer, 99 Grand Trunk
Prendergast Jeremiah, laborer, 45 Kempt
Prendergast Mrs. Ann, wid Francis, 58 Chaboillez
Prendergast Peter, laborer, 179 St Antoine
Prendergast Walter, hotelkeeper, Half-way house, Côte des Neiges
Preneveau Charles, law student, Côte St Louis
Preneveau François Xavier, quarryman, Côte St Louis
Preneveau Joseph, trader, 11 Desalaberry
Preneveau Louis, carter, Côte St Louis
Prenovost Elie, stonecutter, r 257 St Dominique
Prentice Charles, brewer, r 12 Little St Antoine
Prentice E. A., of Prentice, Moat & Co., 748 Dorchester
PRENTICE, MOAT & CO., stock brokers, and agents for Alliance Assurance Co. of London, 60 St François Xavier
Prentice Mrs. Catherine, wid John, 26 Balmoral
PRESBYTERIAN CHURCH, rev. Mr. Campbell, 72 St Gabriel
PRESBYTERIAN FREE CHURCH, rev. D. H. MacVicar, minister, head of Cotté
Presbyterian Mission school, Miss S. E. Hay, teacher, 537 St Lawrence
PRESBYTERIAN THE, monthly; annual subscription $1; Lay Association, proprietor; John Lovell, printer, 23 St Nicholas
Prescot John, laborer, 302 William
Prescott Christopher, blacksmith, 152 Prince
Presseau Jean Bte., gardener, Côte St Antoine
Presseau Joseph, farmer, Côte St Luc
Presseau Joseph, shoemaker, 25 Chaboillez
Presseau Mrs., wid André, tailoress, 3 Bruchesi
Presseau Pascal, joiner, Lemaire, Tannery west
Preston Miss Mary, dressmaker, 91 St Alexander
Prévost Aimé, shoemaker, r 48 St Charles Borromée

BALTZLEY'S Photographic Light, 372 Notre Dame, is one of the finest in the city.

R. CAMPBELL & CO., CARPET, OIL CLOTH & CURTAIN WAREHOUSE, 208 & 210 McGILL ST.

Prévost Alfred, shoemaker, 96 Sydenham
Prévost Alphonse, notary, 43 St Vincent
Prévost Amable, gardener, 300 St Bonaventure
Prévost Amable, gardener, 213 St Dominique
Prévost Amable, of Amable Prévost & Cie., 300 Mountain
PRÉVOST AMABLE, & CIE., wholesale dry goods, 266 and 268 St Paul, and wholesale groceries and provisions, 217 Commissioners
Prévost André, tanner, Côte des Neiges
Prévost Antoine, cooper, 134 Wolfe
Prévost Arthur, of Amable Prévost & Cie., 300 Mountain
Prévost Basile, carter, r 254 Montcalm
Prévost Benjamin, storeman, Leduc lane, off 235 St Dominique
Prévost C., shoemaker, 54 Sydenham
Prévost Charles, carter, 180 Visitation
Prévost Charles, shoemaker, 258 St Dominique
Prévost François, joiner, 14 St Patrick
Prévost François, laborer, 86 Amherst
Prévost Gabriel, laborer, r 232 St Charles Borromée
Prévost Hector, advocate, 43 St Vincent, bds 10 Vitré
Prévost Isidore, bailiff, 6 Brisson
Prévost J., shoemaker, 54 Sydenham
Prevost Jean Bte., laborer, 164 Centre
Prévost Jean Bte., trader, 17 Rose
Prévost Joseph, bookkeeper, 527 Dorchester
Prévost Joseph, limemaker, Upper St Elizabeth, St J. Bte. village
Prévost Léandre, 72 Campeau
Prévost Léandre, baker, 82 St Félix
Prévost Louis, clerk, 120 Craig
Prevost Louis, laborer, 156 Centre
Prévost Luc, shoemaker, 134 Visitation
Prévost Luric, sawyer, 161 Centre
Prévost Marcel, laborer, 11 St Jean Bte., St. J. Bte. village
Prévost Michel, stonecutter, 92 Cadieux
Prevost Mrs. Charles, midwife, 258 St Dominique
Prévost Mrs. Rose, wid Alfred, 216 Lagauchetière
Prévost Mrs. Sophie, wid Léandre, limekiln, Upper St Elizabeth, St J. Bte. village
Prévost Narcisse, trader, Côte des Neiges
Prévost Norbert, student, 77 Viger sq
Prévost Octave, jun., currier, Côte des Neiges
Prévost Octave, sen, tanner, Côtes des Neiges
Prévost Onésime, clerk, Delisle, Coteau St Augustin
Prévost Oscar, of Chapleau, Rainville & Prévost, 300 Mountain
Prévost Pierre, blacksmith, 598 St Joseph
Prévost Pierre, boardinghouse, 39 Commissioners
Prévost Régis, grocer, 523 St Lawrence
Prévost Rémi, baker, 220 St Charles Borromée
Prévost Sinaïe, of Amable Prévost & Cie., bds Canada hotel, 17 St Gabriel
Prévost Toussaint, painter, 59 St Constant
Prévost Zéphirin, of Z. Prévost & Co., bds Jacques Cartier hotel, 29 Jacques Cartier sq
Prevost Zéphirin, & Co., hardware, 269 St Paul
Prézeau Moïse, joiner, St Louis, Tannery west
Price Henry, butcher, 1 St Lawrence market, h 221 Sanguinet
Price James, of Barrette & Price, 161 St Dominique
Price John, 453 St Lawrence
Price Martin, clerk, 29 Sanguinet
Price Mrs. Margaret, wid John, 221 Sanguinet
Price Mrs. Mary, wid Thomas, 337 St Bonaventure
PRICE SAMUEL, butcher, 13 St Lawrence market, h 26 St Philip
Price William, brassmoulder, 23 Sebastopol
Price William, clerk, 371 St Lawrence
Price William, farmer, Lower Lachine road
Price William, moulder, 112 Wellington
PRIESTS OF THE PARISH OF STE. BRIGIDE, 30 Seaton
Prieur Jean Bte., cabinetmaker, r 22 St Félix
Primault Charles, saddler, 110 Durham
Primeau Miss Virginie, 65 Sanguinet
Primeau Narcisse, laborer, 14 Seigneurs
Primmitt William, bookkeeper, 114 Cadieux, St J. Bte. village
Primo Joachim, pumpman, 434 St Joseph
PRINCE HENRY, importer of music and musical instruments, sign of the harp, 305 Notre Dame, h 87 German
Principal barrack master, lieut. col. Samuel Hall, 31 Notre Dame
Principal Medical office, J. D. McIlree, inspector general, 31 Notre Dame
Pringle Gilbert, shoe manufacturer, 21 Berthelet
Pringle John, laborer, 533 St Bonaventure

PRINGLE THOMAS, millwright and machinist, erects all kinds of machinery to be driven by steam or water power, 527 St Joseph

Pringle Wm., bread driver, 156 Duke
Prior John, butcher, 64 St André
Prior Mrs. J. M., 36 Cathcart
Prior Patrick, clerk, 177 College
Prittey Richard, insurance agent, 122 German
PRIVATE POOR HOUSE, rev. James Hogan, director, sister Michaud, directress, 35 Prince
Proctor Charles D., 148 McTavish
Pronovost François Xavier, cooper, Bourget, Coteau St Augustin
PROTESTANT HOUSE OF INDUSTRY AND REFUGE, William Brown, secretary and superintendent, 547 Dorchester
PROTESTANT ORPHAN ASYLUM, Mrs. E. Cribb, wid Elisha, matron; Miss Louisa Tracey, school teacher, 1045 St Catherine

BALTZLY'S PHOTOGRAPH ROOMS, 372 NOTRE DAME STREET.

R. CAMPBELL & CO., CARPET, OIL CLOTH & CURTAIN WAREHOUSE, 208 & 210 McGILL ST.

PROTHONOTARY'S OFFICE, Hubert, Papineau & Honey, prothonotary; George Pyke, deputy prothonotary, S.C., Court house, 177 Notre Dame
Proulx Antoine, jun., carter, opp 38 Montcalm
Proulx Antoine, sen., carter, opp 38 Montcalm
Proulx Benjamin, storeman, 166 Seigneurs
Proulx Cyrille, carpenter, 254 St George
Proulx Emmanuel, clerk, bds 557 St Mary
Proulx François Xavier, stonecutter, 235 St Dominique
Proulx Joseph, shoemaker, 2 St Dominique, St J. Bte. village
Proulx Joseph, stonecutter, 461 St Lawrence
Provençal Damase, butcher, 59 Campeau
Provençal Joseph, laborer, r 43 Cadieux, St J. Bte. village
Provençal Joseph, potashmaker, 36 George Hypolite, St J. Bte. village
PROVENCHER J. A., editor of La Minerve, 41 St Louis
PROVENCHER JOSEPH N., agent and collector, 180 Vitré cor Chenneville
Provencher Zéphirin, confectioner, 83 St Mary
PROVIDENCE NUNNERY, sister Philomène, superioress, 443 St Catherine
PROVINCIAL HARDWARE MANUFACTURE ING CO., Evans & Evans, agents, 7 Custom house sq
PROVINCIAL INSURANCE COMPANY OF CANADA, John F. McCuaig, agent, office 31 St François Xavier
PROVINCIAL PERMANENT BUILDING SOCIETY, Hugh Allan, president; W. Workman, mayor, vice-president; G. B. Muir, secretary, office, 10 Place d'Armes
Provost Abraham, contractor, 118 Beaudry
Provost Célestin, stonecutter, r 498 St Dominique
Provost Charles, carpenter, n 58 St Dominique, St J. Bte. village
Provost Félix, laborer, Bourget, Coteau St Augustin
Provost Godfroi, laborer, Côte St Paul
Provost Isaïe, laborer, St Emélie, Coteau St Augustin
Provost Joseph, carpenter, 28 St Lawrence, St J. Bte. village
Provost Joseph, joiner, Côte St Paul
Provost Louis, carter, 213 Panet
Provost Louis, clerk, 77 Vitré
Provost Louis, mason, 161 Beaudry
Provost Magloire, clerk, 22 Amherst
Provost Moïse, wooddealer, 63 Panet
Provost Mrs. Adeline, midwife, 63 Panet
Provost Mrs. T., wid A., dressmaker, 177 St Urbain
Provost Pierre, grocer, 237 St Hypolite
Provost Pierre, laborer, 552 St Dominique
Provost Régis, grocer, 70 Courville
Provost Vital, confectioner, 276 Mignonne

PROWSE BROS., dealers in house furnishing hardware, stoves, iron bedsteads, refrigerators, baths, water coolers, planished, japanned and plain tinware; coppersmiths, plumbing, gasfitting, hot-air furnaces, tin and galvanized iron roofing, manufacturers of galvanized iron cornices, 128 Gt St James

Prowse G. F., 951 St Catherine
Prowse George, plumber, 31 Balmoral
Prowse George R., of Prowse Bros., 762 St Catherine
Prowse Henry L., of Prowse Bros., 951 St Catherine
Prud'homme Alphonse, farmer, Côte St Luc
Prud'homme Augustin, shoemaker, Côte St Louis
Prud'homme E., blacksmith, 45 St André
Prud'homme Eustache, farmer, Côte St Luc
Prud'homme Eustache, jun., farmer, Coteau St Pierre
Prud'homme Eustache, law student, Notre Dame de Grâce
Prud'homme Félix, jun., farmer, Notre Dame de Grâce
Prud'homme Félix, sen., farmer, Notre Dame de Grâce
Prud'homme François, trader, 226 Montcalm
Prud'homme Frédéric, P.O. clerk, 568 St Catherine
Prud'homme Gervais, farmer, Côte St Luc
Prud'homme Gonzalve, cooper, 149 Aqueduct
PRUD'HOMME HON. EUSTACHE, senator, Coteau St Pierre
Prud'homme Joseph, joiner, 96 Visitation
Prud'homme Léon, farmer, Coteau St Pierre
Prud'homme Louis, shoemaker, r 229 St Constant
Prud'homme Maxime, farmer, Coteau St Pierre
Prud'homme Mrs. Louise, wid M., 23 George Hypolite, St J. Bte village
PRUD'HOMME PROSPÈRE, groceries, wines and liquors, 444 St Joseph
Pruneaux Louis, blacksmith, lane off Lusignan
Prunevost Joseph, stonecutter, 11 Desalaberry
PUBLIC LAUNDRY, Mrs. St Julien, 29 St Urbain
Puizé Rudolphe, teacher, 86 Visitation
Pullan James, moulder, 168 Seigneurs
Pullan James, storeman, 623 St Joseph
PULLAN W. G., & CO., pin manufacturers, Seigneurs. *See Advertisement*
Pullan William G., of W. G. Pullan & Co., 327 St Antoine
Purcell James, boilermaker, 33 Eleanor
Purcell James, carter, 545 St Bonaventure

BALTZLY'S PHOTOGRAPHS, AT 372 NOTRE DAME STREET, ARE AS

. CAMPBELL & CO., CARPET, OIL CLOTH & CURTAIN WAREHOUSE, 208 & 210 McGILL ST.

urcell John, laborer, 28 St Christophe
urcell John Patrick, customs clerk, 77 German
urcell Michael, laborer, bds 45 Richardson
urcell Mrs. Elizabeth, wid Martin, 45 Richardson
urdy William, salesman, 6 Anderson
URVEYOR'S DEPARTMENT, military, C. J. Minney, principal purveyor, 214 Craig
UTNEY CHARLES M., wholesale and retail confectioner, 40 Victoria sq, h 42 Victoria sq
YKE GEORGE, deputy prothonotary, 302 St Urbain
yke George John, clerk, 111 Mignonne
UARTERMASTER GENERAL'S OFFICE, col. G. J. Wolseley, quartermaster general, 31 Notre Dame
UEBEC BANK, William Rhind, manager, 14 Place d'Armes
UEBEC GATE BARRACKS, occupied by D. Battery 4th brigade; No. 5 Battery 3rd Brigade R. Artillery, col. Williams, C.B., commanding; 2 troops 13th Hussars, captain Clarke, commanding; Commissariat staff corps, D. A. C. G. Snow, commanding
UEEN INSURANCE CO. OF LIVERPOOL AND LONDON, A. McK. Forbes, resident secretary and general agent, Merchants exchange, 13 St Sacrament. *See Advertisement*
UEEN'S CHOP HOUSE, William & Isaac, proprietors, 136 Gt St James
uegeley Thomas, trader, 560 St Bonaventure
uelch Joseph, carter, 180 St Dominique
uelch William J., clerk, 84 Craig
uenneville Camille, laborer, Coteau St Pierre
uenneville Joseph, brushmaker, n 286 Montcalm
uenneville Mrs. Elizabeth, wid Cyprien, St Philippe, Tannery west
uenneville Mrs. Flavie, wid Joseph, 9 Roy lane
uenville H., shoemaker, 38 St Bonaventure
uesnel Jean Bte., carpenter, 105 Versailles
uesnel Mrs. Angélique, wid Olivier, 485 St Lawrence
uesnel Paul, carpenter, 80 Versailles
UEVILLON CHARLES, drygoods, 512 Craig cor St Lambert, h 162 St Elizabeth
uevillon Charles, laborer, 103 St Martin
uevillon Jean Bte., clerk, 16 St Amable cor St Vincent
uevillon Joseph, butcher, 39 Desalaberry
uevillon Mrs. C., wid Jean Bte., 159 Beaudry
uigley James, Water police, 277 Seigneurs
uigley Mrs. Mary, wid Martin, laundress, 98 Bleury
uigley Philip, hostler, 500 William
uigley Thomas, tailor, 560 St Bonaventure
uillan John, laborer, 45 Murray
uillan Peter, laborer, 43 Murray
uilliam Pierre, wooddealer, Bourget, Coteau St Augustin
uinlan Mrs., wid Michael, 38 Eleanor
Quinlan Timothy, laborer, 90 Chenneville
Quinn Edward, brushmaker, 151 St Urbain
Quinn Edward, farmer, Long Point
QUINN F. A., advocate, 38 Little St James, h Long Point
Quinn & Hamall, saloon, 96 St Bonaventure
Quinn James, engineer, 161 Wellington
Quinn James, laborer, 120 Colborne
Quinn James, tollgate keeper, Côte des Neiges road
Quinn John, brassfinisher, 3 Anderson
Quinn John, laborer, 14 Farm
Quinn John, laborer, 89 Versailles
Quinn John, storeman, 159 St Urbain
Quinn Lawrence, farmer, Côte St Antoine
Quinn Martin, laborer, 115 Wolfe
Quinn Michael, policeman, 7 Anderson
Quinn Mrs. Ann, wid Michael, grocery, 449 Dorchester
Quinn Patrick, laborer, 98 Inspector
Quinn Patrick, of Franchère & Quinn, 552 St Catherine
Quinn Patrick, trader, 72 St Paul
Quinn Peter, 17 St Gabriel
Quinn Terence, laborer, 80 Barré
Quinn Thomas, laborer, 19 Smith
Quinn Thomas J., saloon keeper, 24 Cemetery
Quinn William, gardener, St Monique n Dorchester
Quinningham William, groom, 24 St Margaret
Quintal Charles, grocer, 23 Mignonne
Quintal Etienne, cabinetmaker, 23 Amherst
QUINTAL FERDINAND, groceries, wines and liquors, 329 St Catherine
Quintal François Xavier, shoemaker, 24 Desalaberry
Quintal Gaspard, builder, 218 St Catherine
Quintal Joseph, mason, Côte St Louis
Quintal Luc, student, 72 St Lawrence
Quintal Louis, cartwright, 17 Seigneurs
Quintal Mrs., milliner, 72 St Lawrence
Quintal Mrs. Elizabeth, wid Pierre, 31 Blake
Quintal Mrs. Sophie, wid Joseph, 70 Visitation
Quintal Théophile, shoemaker, 122 Craig
Quinville Alphonse, express driver, 120 St Maurice
Rabby Alfred, joiner, 73 Barré
Racan Maxime, butcher, 35 Lusignan
Racette Anthime, carter, 611 St Lawrence
Racette Antoine, carter, 185 Montcalm
Racette Augustin, blacksmith, 455 St Mary
Racette François, carter, 130 German
Racette François, trader, 267 St Lawrence, h 130 German
Racette Jacques, quarryman, Côte St Louis
Racette Jean Bte., grocer, 145 St Dominique, S. J. Bte. village
Racette Jean Baptiste, laborer, 281 Parthenais
Racette Joseph, butcher, 101 Panet
Racette Joseph, carter, Côte St Louis
Racette Louis, carter, r 75 George Hypolite, St J. Bte. village

CHEAP AS ANY GOOD AND DURABLE PICTURES CAN BE TAKEN.

R. CAMPBELL & CO., CARPET, OIL CLOTH & CURTAIN WAREHOUSE, 208 & 210 McGILL ST.

Racette Narcisse, mason, r 57 Mignonne
Racette Philias, confectioner, 383 St Catherine
Racette Pierre, carter, r 307 Beaudry
Racette Siméon, blacksmith, 383 St Catherine
Racette Solomon, laborer, 281 Parthenais
Racicot Adolphe, dealer, 14 Bonsecours market, h 109 Montcalm
Racicot Antoine, engineer, 21 Wolfe
Racicot Charles, grocer, 220 Montcalm
Racicot Joseph, engineer, 1 L. Beaudry
Racicot Mrs. Marie L., wid Jean Baptiste, 394 Dorchester
Racicot Olivier, boarding house, 75 Bleury
Racicot Romuald, carter, 185 St Constant
Racine Augustin, joiner, 315 Mignonne
Racine Joseph, miller, 164 Seigneurs
Racine Louis, hotel, 55 St Paul
Racine Mrs. Eléo., wid Jacques, 117 Beaudry
Racine P. C., superintendent Lachine canal, 181 St George
Radenhurst Mrs., wid captain Wm., 18 Berthelet
Radford F. W., clerk, 274 St George
Radiger Chs. W., bookkeeper, 358 Dorchester
Radiker John, blacksmith, Hochelaga
RADWAY JOHN, M.D., & CO., patent medicine manufacturers, 14, 16 and 18 St François Xavier
RAE JACKSON, cashier Merchants bank, cor Notre Dame and Place d'Armes, h 299 Peel
Rafferty James, laborer, r 154 St Charles Borromée
Rafter John, dry goods, 67 St Lawrence
RAFTER JOHN A., general dry goods, clothing and haberdashery store, 31 St Lawrence
Ragge Thomas, reporter, 12 Mayor
Raine & Godfrey, plumbers, 102 St Bonaventure
Rainsford H. James, finisher, 111 Grand Trunk
Rainville H. F., of Chapleau, Rainville & Prévost, 8 St Dominique
Rainy William, boilermaker, 75 Prince
Ralston Thomas S., clerk, 219 Bleury
Ramsay Alexander, of A. Ramsay & Son., Lower Lachine road
Ramsay Alexander, tailor and cutter, 81 Bleury
RAMSAY A. H., butcher, 34 and 35 St Lawrence market, h 163 Sanguinet

RAMSAY A., & SON, agents for A. Fourcault, Frison & Cie., glass manufacturers, Dampremy, Belgium; Joseph Lane & Son, varnish makers, Birmingham and London; Sharratt & Newth, makers of all descriptions of glaziers diamonds, London, Eng.; Hainemann & Steiner, patentees of magnesia-green and color manufacturers, New York and Germany; 37, 39 and 41 Recollet

RAMSAY LEAD MINING AND SMELTING CO., 107 Gt St James
Ramsay M., 751 Sherbrooke
Ramsay Mrs. H, 108 Union av
Ramsay Robert A., of Perkins & Ramsay, 108 Union av
RAMSAY THOMAS K., Q.C., advocate, and managing editor of Evening Telegraph, 81 University
RAMSAY W. M., manager Standard Life Assurance Co., 47 Gt St James
Rancourt Charles, tailor, 234 St Constant
Randall Isaac, plumber and gasfitter, r 54 Dorchester
Randeau Pierre, carter, 327 Jacques Cartier
Randeau Xavier, laborer, 120 Beaudry
Randolf Henry, bookkeeper, 403 Dorchester
Rangé Auguste, laborer, Côte St Paul
Rangé François, laborer, Côte St Paul
Ranger Antoine, laborer, 406 St Patrick
Ranger Jean Baptiste, laborer, 338 St Joseph
Ranger Moïse, laborer, St Rose de Lima, Coteau St Augustin
Ranger Pierre, laborer, 95 Barré
RANKIN JOHN, merchant, 14 St Helen, h Hillside, Ontario av
Ranson Aaron, laborer, 76 Colborne av
Ranson Howard, clerk, Marlborough, Hochelaga
Ranson John, shoemaker, 10 St Dominique
Ranson Miss Maria, dressmaker, 10 St Dominique
Ranson Richard, farmer, Marlborough, Hochelaga
Ranson William F., milkman, 201 Montcalm
RAPHAEL THOMAS W., commission merchant, 15 St Nicholas, h 15 Durocher
Raphael William, artist, 67 Gt St James, h 302 German
RAPIN THÉOPHILE, hotel, 56 St Joseph
Rastoul Abraham, grocer, 229 St Joseph
Rastoul & Boyte, tinsmiths, 233 St Joseph
Rastoul François Xavier, furniture, 269 St Joseph
Rastoul François Xavier, horse dealer, 418 St Joseph
Rastoul François Xavier, of Rastoul & Boyte, 237 St Joseph
Rastoul François Xavier, tinsmith, Albert
Rateau Louis, grocer, 165 St Martin
Ratelle Denis, blacksmith, 92 Amherst
Ratelle Eugène, hair dresser, 84 St Lawrence
Ratelle Fabien U., saloon, 252 Lagauchetière
Ratelle Jean Bte., blacksmith, 114 Montcalm
Ratelle Mrs. Marie, wid Alexis, n 132 George Hypolite, St J. Bte. village
Ratelle Nelson, carpenter, wheel house, water works, Tannery west
Ratelle Théophile, laborer, 50 Amherst
RATTRAY J., & CO., manufacturers of tobaccos, cigars, snuffs, &c., 206 Notre Dame
Ravey Patrick, carter, 131 Duke
Raw Joseph, shoemaker, 499 St Lawrence

B. F. BALTZLY'S PHOTOGRAPHIC GALLERY, 372 NOTRE DAME STREET.

. CAMPBELL & CO., CARPET, OIL CLOTH & CURTAIN WAREHOUSE, 208 & 210 McGILL ST.

wley Michael, carter, 56 St Louis
wley Richard, milkman, 65 St Lawrence, St J. Bte. village
WLINGS EDWARD, secretary European Assurance Society, 71 Gt St James. *See Advertisement European Assurance Society, inside of back cover*
wlinson Francis, clerk, 62 Colborne
y David, storeman, 39 Cotté
y Michael, gardener, 62 Jurors
y Mrs. Ann, wid Charles, 23 Roy lane
yaume Joseph, laborer, St Henri, Tannery west
ymond Adolphe, carpenter, 396 Craig
ymond Benjamin, laborer, r 304 Beaudry
ymond Charles, shoemaker, 125 St Hubert
ymond Cléophas, grocer, 56 Visitation
ymond François, laborer, 28 Dufresne
ymond François, laborer, 83 Durham
ymond François Xavier, carter, Côte St Louis
ymond Israel, blacksmith, 17 Hermine
ymond Joseph, jun., cooper, 49 St Christophe
ymond Joseph, sen., cooper, 51 St Christophe
ymond Michel, farmer, Long Point
ymond Mrs. Elmire, wid Eusèbe, r 56 Sydenham
ymond Narcisse, shoemaker, 131 Dorchester
ymond Olivier, M.D., 566 St Mary
AYMORE J. F., & CO., importers and dealers in watches, clocks, jewellery and fancy goods, 270 Notre Dame
aymore John F., of J. F. Raymore & Co., 113 St Constant
ayns Robert T., captain, Côte St Antoine
aza Hypolite, undertaker, n 107 St Lawrence, St J. Bte. village
ea David, jun., clerk, 16 Cathcart
ea Richard, shoemaker, 25 Chenneville
ead James, blacksmith, 196 Seigneurs
ead John M., agent, 247 Guy
ead Peter, machinist, 556 St Joseph
eading Room of the Young Men's Christian Association, 511 Wellington
eading Room, 16th Regiment, 43 St Sulpice
éaume Charles, carter, 248 Aqueduct
eay Charles, of Leggat & Reay, 235 St Lawrence
eay Robert, clerk, bds 235 St Lawrence
eburn William A., dry goods, 129 Wellington, h 95 Nazareth
ecard John, laborer, Island
edding James, laborer, 71 McCord
eddy Charles, driver, Cemetery n St Antoine
eddy John, fruit dealer, 105 St Antoine
eddy John, grocer, 138 Colborne
EDDY JOHN, M.D., physician and surgeon, 877 St Catherine, nearly opposite Phillips sq
eddy Lawrence, saloon, 2 Foundling
eddy Mrs. Mary, wid Dominick, laundress, 8 St Sophie
eddy Robert, baker, 14 St Bernard
eddy William, waiter, 95 St Louis
Redman John, finisher, St Rose de Lima, Coteau St Augustin
Redman Thomas, watchman, 331 St Patrick
Redmond John, moulder, 628 St Joseph
Redmond Michael, bookkeeper, 19 St Bernard
Redmond Mrs. Ann, wid Charles, 19 St Bernard
Redmond Peter, finisher, 204 Seigneurs
Redmond Thomas, engineer, 518 William
Redpath John, of John Redpath & Son, Terrace bank, 993 Sherbrooke
REDPATH JOHN, & SON, Canada Sugar Refinery, St Gabriel locks, office North British & Mercantile Insurance buildings, 11 Hospital, n St François Xavier
REDPATH PETER, of John Redpath & Son, Rose Pré, 1080 Dorchester
Reed George, blacksmith, 12 Beaudry
Reed George, carriage maker, 219 Craig
Reed George D., engineer, 145 Nazareth
REED GEORGE W., slate and metal roofer and wholesale dealer in refrigerators and tinware, 785 Craig, h 676 Lagauchetière. *See Advertisement*
Reed Samuel S., bookkeeper, 25 Emery
REED THOMAS D., chemist, druggist, and dealer in patent medicines, 40 St Antoine, h 38 St Antoine
REED WILLIAM, custom house agent, 309 Commissioners, h 106 St Hypolite
Reegan Henry Hays, clerk, 155 Dalhousie
Reegan Martin, laborer, 72 Seminary
REEKIE ROBERT JAMES, civil engineer and general contractor, 131 Gt St James, h Rosemount, Côte St Antoine
Réel Antoine, shoemaker, 91 St Félix
REES D., & CO., curers of provisions, inspectors of beef, pork and butter, and commission merchants, 46, 48 and 50 Grey Nun
Rees D. J., of D. Rees & Co., 24 University
Reeves Benjamin, gardener, 229 Montcalm
REEVES JOHN J., merchant tailor, 227 Notre Dame, h 220 St Constant
Reeves Joseph, hatter, 253 Mignonne
Reeves Joseph, laborer, St Emelie, Coteau St Augustin
Reeves Pierre, laborer, St Emélie, Coteau St Augustin
Reeves Samuel, butcher, 18 Dorchester
Reeves Thomas, policeman, 252 St Dominique
Reford & Dillon, commission merchants, 23 St Sacrament
Reford Robert, of Reford & Dillon, 1060 St Catherine
Regan Peter, trader, 74 St Maurice
Regan Thomas, butcher, 139 College
REGISTRY OFFICE, G. H. Ryland, registrar Court house, 177 Notre Dame
Regnaud F. J. V., provincial surveyor, 17 St Dominique
REGOURD REV. L., purveyor of the Seminary of St Sulpice, 320 Notre Dame

ALTZLY'S PHOTOGRAPH GALLERY, 372 Notre Dame St., is newly fitted up.

R. CAMPBELL & CO., CARPET, OIL CLOTH & CURTAIN WAREHOUSE, 208 & 210 McGILL

REICHLING C. W., merchant tailor, 568 Craig, h 40 St Urbain
Reid Hugh, vegetables, 120 Bleury
REID J., importer of London and Paris millinery and straw goods, 245 Notre Dame
Reid James, assistant storekeeper, commissariat department, 27 Brock
Reid James, confectioner, 192 St Maurice
Reid James, laborer, 96 Versailles
Reid James, painter, 54 Farm
Reid Mrs. Isabella, wid Robert, 10 Bisson
Reid Mrs. Margaret, wid Robert, midwife, 501 Dorchester
Reid Robert, clerk, bds 13 Hanover
Reid Robert, sculptor, 110 St Alexander
Reid W., of W. Reid & Co., bds 521 Lagauchetière
REID W., & CO., general merchants and dealers in paper, stationery, &c., 12 Common. *See Advertisement*
REID WILLIAM, house carpenter and builder, 762 Craig, h 774 Craig
Reid William, of T. J. Claxton & Co., 21 Plateau
Reilly Dennis, laborer, 49 Seminary
Reilly Francis, saloon, 685 Craig
Reilly Henry, farmer, Côte St Paul
Reilly Hugh, carter, 236 St Charles Borromée
Reilly John, plasterer, 48 Seminary
Reilly Michael, conductor, 110 St Félix
Reilly Mrs. Flavie, wid Robert, Petite Côte
Reilly Mrs. Mary, wid John, 33 Eleanor
Reilly Patrick, laborer, 92 Chenneville
Reilly Patrick, laborer, 192 Ottawa
Reilly Peter, laborer, 222 St Charles Borromée
Reilly Robert, laborer, 56 Centre
Reinhardt Albert, butcher, 10 Papineau market
REINHARDT FREDERICK, butcher, 24 and 25 St Lawrence market, h 631 St Lawrence
REINHARDT G., & SONS, lager beer, ale and porter brewers, 333 German ab Ontario
Reinhardt George, butcher, 266 Panet
Reinhardt Gottlieb, of G. Reinhardt & Sons, 1 Fortier
Reinhardt John, butcher, 270 Panet
Reinhardt John, pork butcher, 7 Bonsecours market, h 77 St André
REINHARDT WILLIAM, hardware merchant, 617 St Mary
Reinhart Richard, carter, 390 St Joseph
Reinhold Rudolph, lithographer, 211 German
Reiniger George F., grocer, 81 Nazareth
Reipert William, & Co., hatters and furriers, 103 St Lawrence
RELIANCE MUTUAL LIFE ASSURANCE SOCIETY OF LONDON, T. W. Griffith, manager and secretary, cor St François Xavier and St Sacrament
RELIGIEUSES DU SACRÉ CŒUR DE JÉSUS, Lagauchetière facing Cotté
Relle Joseph, shipcarpenter, 396 St Joseph
Rellis Michael, shoemaker, opp 47 Jurors
Remillard Chrysante, eatinghouse, 405 Co[illegible] missioners
Rémond Gustave, clerk, 27 St Elizabeth
Renaud Adolphe, shoemaker, r 100 George H[illegible] polite, St J. Bte. village
Renaud Adolphe, shoemaker, 169 Wolfe
Renaud Alfred, shoemaker, 104 St Elizabeth
Renaud Alexis, carter, 164 St Maurice
Renaud Augustin, carter, 14 George Hypolit[illegible] St J. Bte. village
Renaud Baptiste, trader, bds 171 St Paul
Renaud & Brosseau, grocers, 123 St Paul
Renaud Charles, carter, Côte St Louis
Renaud Charles, carter, 14 George Hypolite, [illegible] J. Bte. village
Renaud Charles, joiner, 342 Seigneurs
Renaud Charles, laborer, 160 St Mary
Renaud Charles, master carter, 184 St Mauri[illegible]
Renaud Edouard, shoemaker, 104 St Elizabe[illegible]
Renaud F., shoemaker, 119 St Antoine
Renaud Félix, carter, 504 St Dominique
Renaud Félix, merchant, 53 St Dominique
Renaud François Xavier, confectioner, Côte S[illegible] Louis
Renaud François X., joiner, 33 George Hypoli[illegible] St J. Bte. village
Renaud François Xavier, joiner, r 486 St Dom[illegible] nique
Renaud Henri, cooper, n 134 Durham
RENAUD HON. LOUIS, 686 Lagauchetière
Renaud Ignace, dry goods, 162 and 164 Not[illegible] Dame, h 51 St Dominique
Renaud Jean Baptiste, blacksmith, n 1 Mi[illegible] nonne
Renaud Jean Baptiste, carter, 95 Beaudry
Renaud Jean Baptiste, sawyer, 451 Jacq[illegible] Cartier
Renaud Jean Baptiste, shoemaker, 135 St Dom[illegible] nique, St J. Bte. village
Renaud Jean Baptiste, tailor, 154 Amherst
Renaud John, cabinetmaker, 4 Metcalf lane
Renaud Joseph, carpenter, n 1 Mignonne
Renaud Joseph, carter, r 49 St Dominique, S[illegible] J. Bte. village
Renaud Joseph, carter, St Philippe, Tanner[illegible] west
Renaud Joseph, laborer, 276 St Dominique
Renaud Joseph, polisher, Côte St Paul
Renaud Joseph, shoemaker, 215 College
Renaud Joseph, shoemaker, 348 St Catherine
Renaud Joseph E., laborer, 18 St David lane
RENAUD LOUIS, jun., commission merchant 38 Foundling, h 686 Lagauchetière
Renaud Moïse, driver, 28 Visitation
Renaud Moïse, moulder, r 94 Amherst
Renaud Mrs., wid Isidore, Long Point
Renaud Mrs. Emelie, wid Pierre, 316 St Lawrence
Renaud Mrs. Mary, wid Charles, 109 Seaton
Renaud Noël, laborer, Long Point
Renaud Onezime, shoemaker, 249 Sanguinet
Renaud Pierre, grocer, 342 St Catherine

GO TO 372 NOTRE DAME STREET, FOR PHOTOGRAPHS.

AMPBELL & CO., CARPET, OIL CLOTH & CURTAIN WAREHOUSE, 208 & 210 McGILL ST.

nd Pierre, shoemaker, 106 St Lawrence, St Bte. village
nd Pierre, stonemason, 728 St Catherine
AUD RICHARD, musician, 10 Chaboillez
nd Saül, presser, r 66 St Félix,
nd Stanislas, painter, 158 Beaudry
nd Treffié, laborer, r 9 Fullum
nd Urgèle, of Renaud & Brosseau, 14 Dumarais
nd Vital, shoemaker, r 33 George Hypolite, J. Bte. village
ault Alfred, carter, 9 Bonaparte
ault George, miller, 354 Wellington
cour Charles tailor, 234 St Constant
court Miss Délima, dressmaker, 215 St Dominique
é de Coutret Joseph, tailor, 17 St Louis
é Joseph, shoemaker, 272 Jacques Cartier
eur Joseph, trader, 42 St Paul
lihan James, carter, 249 Aqueduct
nick Edward, 114 St Mary
nie James, engineer, 36 Nazareth
nie Mrs. S., wid T. laundress, 36 Eleanor
nie Samuel, engineer, Coteau St Augustin, tollgate
nington Robert, carter, 223 St Constant
nix William, sen., farmer, Côte St Catherine
ny James, horse dealer, 547 Craig
shaw John, wood merchant, 16 Duke
wick James, clerk, bds 13 Hanover
pel Ambroise, gardener, 186 Amherst
bers John, bricklayer, 396 St Catherine
ter Edward, of Reuter, Lionais & Co., 251 University
UTER, LIONAIS & CO., importers of wine, and commission merchants, 14 & 16 Hospital
EVUE AGRICOLE, monthly; annual subscription, $1; J. Perrault, editor and proprietor; John Lovell, printer, 23 St Nicholas
Y CLAUDE, watchmaker and jeweller, 270 St Paul
y David L., watchmaker, 22 St Constant
yborn Miss M. A., dressmaker, 51 Papineau sq
ynard dit Cospel Antoine, eating house, 95 St Paul
EYNOLDS & CLEARY, grain and flour merchants, and firewood, 786 Craig
ynolds Henry, architect, 379 Guy
ynolds Mrs. L., wid P., dressmaker, 37 St Antoine
ynolds Mrs. Lucy, wid Edward, r 110 Montcalm
ynolds Patrick, of Reynolds & Cleary, 27 Belmont
ynolds Patrick, trader, Coteau St Augustin, n tollgate
ynolds Peter, laborer, 20 Bronsdon lane
ynolds R., grocer, 87 St Antoine
ynolds Richard, grocer, 30 St Marguerite
EYNOLDS ROBERT, foreman Daily News, 39 St David lane
REYNOLDS THOMAS, managing director Ottawa and Prescott Railway, 60 Little St James, h cor Drummond and Sherbrooke
REYNOLDS WILLIAM, wholesale and retail grocer and provision dealer, 169 McGill, h cor St Antoine and St Margaret
Rheaume Edmond, bootmaker, 25 Chaboillez sq
Rheaume Ferdinand, shoemaker, 111 St Dominique, St J. Bte. village
Rheaume Magloire, shoemaker, 104 Durham
RHEAUME NAPOLÉON, carver, gilder and picture frame maker, 75 St Lawrence
Rheaume Odilon, boardinghouse, 37 St Paul
Rhieb Joseph, clerk, 195 St Constant
Rhind John, clerk, St Emélie, Coteau St Augustin
RHIND WILLIAM, manager Quebec Bank, 14 Place d'Armes, h 934 Dorchester
RHYNAS JOHN, commission and shipping merchant, 9 and 11 St Helen, h 86 University
RICARD ARTHUR G., M.D., physician and surgeon, 608 St Mary
Ricard Clément, joiner, 167 Wolfe
Ricard François, chandler, 58 Wolfe
Ricard Hyacinthe, shoemaker, 21 Fullum
RICARD LOUIS, advocate, proprietor of L'Echo de la France, 423 Craig, h 166 St Denis

RICE BROTHERS, manufacturers of all styles of ladies and gents paper collars, cuffs, fronts, &c., 582 Craig, r Montreal Bank

Rice George M. W., of Ford & Rice, 61 St Dominique
Rice Mrs., wid John, 251 St Martin
RICE T. G., wire worker, 522 Craig. *See Advertisement*
Rice W. H., 732 Sherbrooke
Rice W. M., of Rice Brothers, 157 St Constant
Richard Alexandre, baker, 187 Montcalm
Richard Alexis, carpenter, 88 Barré
Richard Alexis, shoemaker, 266 Montcalm
Richard Amédé, laborer, 109 Seaton
Richard Antoine, laborer, 486 St Dominique
Richard Charles, carpenter, 153 Seigneurs
Richard François, shoemaker, r 248 Montcalm
Richard Henry, baker, 256 St Constant
Richard J. M., dry goods, 105 Notre Dame
Richard Jean Baptiste, carpenter, 134 Beaudry
Richard Jean Bte., carter, St Marguerite, Tannery west
Richard Jean Bte., joiner, 12 Chaboillez
Richard Joseph, butcher, 236 Dorchester
Richard Joseph, carter, 124 Craig
Richard Joseph, carter, 177 Montcalm
Richard Joseph, laborer, 105 Seaton
Richard Léon, barkeeper, 3 St Claude
Richard Louis, carter, 395 St Joseph
Richard Louis, dry goods, 531 St Catherine

ALTZLY'S Photographs give great depth and brilliancy, Gallery, 372 Notre Dame.

R. CAMPBELL & CO., CARPET, OIL CLOTH & CURTAIN WAREHOUSE, 208 & 210 McGILL ST.

Richa d Louis, grocer, 217 Sanguinet
Richard Louis, laborer, r 71 St Dominique, St J. Bte. village
Richard Maurice, shoemaker, 41 George Hypolite, St J. Bte. village
Richard Mrs. Margaret, wid Richard, huckster, 23 St Antoine market
Richard Mrs. Marie, wid Jean Baptiste, 489 St Joseph
Richard Narcisse, boardinghouse, 12 Port
Richard Narcisse, caulker, 4 Poêle lane
Richard Narcisse, laborer, r 8 Rolland lane
Richard Pierre, joiner, 233 Aqueduct
Richard Prospère, laborer, 104 Dufresne
Richard R., excise officer, 151 Craig
Richard William, laborer, Papineau road

RICHARDS JOSEPH, merchant tailor,—patronage respectfully solicited,—82 St Peter, h 32 Balmoral

Richards R. S., carpenter, 19 Dorchester
Richardson A. U., clerk, 856 Sherbrooke
Richardson Charles, assistant baggage master, 192 St Bonaventure h 161 Dalhousie
Richardson Charles F., express agent, 114 Mignonne
RICHARDSON GEORGE, boys clothing store, 22 Victoria sq, h 80 St Bonaventure
Richardson George, brickmaker, 479 Papineau road
Richardson I. A., of I. A. Richardson & Co., 36 St Elizabeth

RICHARDSON ISAAC A., & CO., plumbers, gas and steam fitters, bell hangers, &c., 41 St Lambert hill

RICHARDSON JAMES, Geological survey, 75 Cathcart
Richardson James, of Hua & Richardson, 856 Sherbrooke
Richardson John, brickmaker, 455 Papineau road
Richardson John, of Archibald & Richardson, bds 75 Cathcart
Richardson John, policeman, 13 Rose
Richardson John H., telegraph operator, bds 161 Dalhousie
Richardson Joseph, laborer, Logan's farm
Richardson Mrs. Eliza, 46 Kempt
Richardson Mrs. Jane, wid Edward, 171 St Urbain
Richard Mrs. Léocadie, wid Alfred, 108 St Joseph
Richardson Mrs. Mary, wid George, 132 Nazareth
Richardson O. L., 856 Sherbrooke
Richardson Robert, laborer, 159 Richardson
Richardson Robert, leather cutter, 106 Bleury
Richardson William, laborer, Logan's farm
Richelieu Charles, laborer, 12 Bruchesi
Richelieu Dr. John H., apothecary, 425 St Mary, h 429 St Mary
Richelieu Edouard, butcher, 240 Visitation
Richelieu Edouard, sen., butcher, 251 Visitation
Richelieu François, butcher, 226 Visitation
RICHELIEU HOTEL, A. Beliveau, proprietor, 45 St Vincent
Richelieu Joseph, stonecutter, 230 Visitation
RICHELIEU NAVIGATION COMPANY, J. B. Lamère, agent; J. N. Beaudry, secretary, 20 Commissioners. *See Advertisement*
Richer Christophe, laborer, 135 Panet
Richer François, carter, Basin
Richer Jean Baptiste, carter, 217 Beaudry
Richer Joseph, police sergeant, 50 Beaudry
Richer Mrs. Angelique, wid Joseph, 281 Mignonne
Richer Ovide, advocate, 327 Mignonne
Richer Ovide A., photographer, 519 Craig
Richlieu Joseph, butcher, 382 St Catherine
Richmond Mrs. E., wid Lachlan, 24 Mayor
Richot Louis, dry goods, 531 St Catherine
Richot Michel J., carriagemaker, 490 St Dominique
Rickaby John, saddler, 101 Amherst
Rickey Robert, accountant, 271 Bleury
Riddell Alexander, carter, 460 Dorchester
Riddell James, fitter, 109 Congregation
Riddell Mrs. Margaret, wid Robert, 460 Dorchester
RIDDELL THOMAS, & CO., booksellers, stationers and newspaper depot, 54 and 56 G St James
Riddle Mrs. Eliza, wid Josiah, 170 Fortification lane
Ridgedale Thomas, blacksmith, 17 Sebastopol
Ridings Thomas, builder, Magdalen
Ridley James, hotelkeeper, 142 Vitré
Riel Joseph, clerk, 195 St Constant
RIELLE JOSEPH, architect, 89 St François Xavier, h Rivière St Pierre
Rielle Louis, shoemaker, St Philippe, Tannery west
Rielle Toussaint, grocer and butcher, St Henri, Tannery west
Rielly Michael, hotel keeper, St Henri, Tannery west
Rielly Philip, laborer, Petite Côte
Rielly William, trader, 257 St Urbain
Riendeau Alfred, clerk, 64 Barré
Riendeau Antoine, notary, r 8 Dufresne
Riendeau Charles, currier, 137 Amherst
Riendeau François, carpenter, 220 St Catherine
Riendeau H., wood dealer, 354 St Bonaventure
Riendeau Henriette, dressmaker, 275 St Lawrence
Riendeau Joseph, brassfinisher, 1 Dumarais
Riendeau Joseph, laborer, 103 Cemetery
Riendeau Joseph J., carriagemaker, 400 St Mary

BALTZLY'S PHOTOGRAPH ROOMS, 372 NOTRE DAME STREET.

R. CAMPBELL & CO., CARPET, OIL CLOTH & CURTAIN WAREHOUSE, 208 & 210 McGILL ST.

Riendeau Michel, fishdealer, 12 Brock
Riendeau Théophile, painter, 115 Grand Trunk
Riendon Mrs. Marie, wid Joseph, Côte St Louis
Riendon Noé, carter, 225 Lagauchetière
Riendon Toussaint, laborer, 105 Cemetery
Riepert & Co., hatters, 103 St Lawrence
Riepert William, of W. Riepert & Co, 392 St Lawrence
Rierdon Peter, carter, r 54 Shannon
Rieupelle Joseph, laborer, 96 St Martin
Rieutord E., shoemaker, 247 Jacques Cartier
Rieutord Felix, notary, 385 St Catherine
Rignay Michael, 103 Fortier
Rigner Martin, 153 Craig
Riley James, engineer, 274 St Patrick
Riley James, laborer, 99 Colborne
Riley Lawrence, tanner, 99 Chatham
Riley M. K., of M. K. Riley & Co., cor Papineau sq and Craig
Riley M. K., & Co., inner soles and counters, 10 Dorchester
Riley Thomas, laborer, 31 Prince
Riley Patrick, barber, 35 Aylmer
Riley Patrick, butcher, 88 Campeau
Riley Philip, laborer, 88 Chatham
Riley William, commission merchant, 55 McGill College av
RIMMER ALFRED, J. P., wine merchant, Danish consul general, 16 St Sacrament and 16 St Eloi, h 77 Durocher
RIMMER, GUNN & CO., importers and general commission merchants, 40 St Peter
Rimmer Miss, 129 Durocher
Rimmer Thomas, of Rimmer, Gunn & Co., 129 Durocher
Rin Mrs. Mary, wid James, 122 St Bonaventure
RINGLAND & CO., importers of hosiery, gloves and haberdashery, and manufacturers of shirts, collars and ties, 398 Notre Dame
Ringuette Isaac, bailiff, 126 Durham
RINTOUL BROTHERS, commission merchants, agents for Imperial Fire Insurance Co., 24 St Sacrament
Rintoul Mrs. C., 39 Belmont
Rintoul R., of Rintoul Bros., 39 Belmont
Rintoul W. H., of Rintoul Bros., 39 Belmont
Riopel Ambroise, gardener, 186 Amherst
Riopelle François Xavier, grocer, 112 Seaton
Riopelle Odillon, plasterer, 164 Wolfe
Riordon Michael, clerk, 14 Seaton
Ritchford Peter, grocer, 39 Shannon
Ritchie Alexander, commercial traveller, 186 St George
Ritchie Alex., founder, bds 161 College
Ritchie Charles, laborer, 168 Richmond
RITCHIE HEW F. K., stationery department, G. T. R., h St Lamberts
RITCHIE JOHN, canvasser, insurance and collecting agent, etc., 35 St Alexander
Ritchie John, laborer, 87 Guy
Ritchie Miss Elizabeth, dressmaker, 35 St Alexander
Ritchie Mrs., wid John, 155 St Joseph
Ritchie Mrs. E., wid E., 207 College
Ritchie Mrs. Margaret, wid James, 220 Lagauchetière
Ritchie Mrs. Margaret, wid James, 19 Perthius
Ritchie Stanislas, engineer, Basin
RITCHIE THOMAS W., Q.C., of Rose, Ritchie & Rose, 24 McTavish
Ritchison Mrs. Alice, wid William, 56 Chenneville
Ritchot Avila, of Ritchot & Trudelle, Hochelaga
Ritchot Cléophas, bookseller, 26 St Lawrence
RITCHOT F. E., coachmaker, 114 and 116 St Antoine, h 110 St Antoine
Ritchot Israel, carriagemaker, Bourget, Côteau St Augustin
Ritchot J. B., grocer, 343 St Catherine
Ritchot J. Bte., laborer, 72 St Félix
RITCHOT L. N. A., merchant tailor, 182 Notre Dame, h 351 St Catherine
Ritchot Mathias, butcher, 6 St Antoine market, h Mondelet n St Joseph
Ritchot Napoleon G., butcher, 11 St St Lawrence market, h 187 Montcalm
Ritchot Narcisse, butcher, 26 St Antoine market, h 10 Smallwood
RITCHOT & TRUDELLE, grocers and grain merchants, Hochelaga
Riva Peter, printer, 17 Anderson
Rivard Bélonie, shoemaker, 116 Durham
RIVARD & CIE., dealers in grain, provisions, flour, oatmeal, pork, whiskey, and shingles and lumber, 295 Commissioners
Rivard D'Asizes, blacksmith, r 175 Panet
Rivard Laurent dit Dufresne, 180 St Constant
Rivard Pierre, of Rivard & Cie., bds Richelieu hotel, St Vincent
RIVARD S., advocate, 41 St Vincent, h 344 Craig
Rivert Joseph S., notary, 16 Little St James, h 143 Dorchester
Rivert Miss Emélie, 89 St Félix
Rivet Alfred, mason, 322 Beaudry
Rivet Amable, mason, 309 Beaudry
Rivet Cyprien, tailor, 53 St Constant
Rivet Denis, mason, 26 Picard lane
Rivet Franç., blacksmith, 105 Jacques Cartier
Rivet Isaie, clerk, 20 Amherst
Rivet Israel, clerk, 26 Dubord
Rivet Jean Baptiste, joiner, 207 German
Rivet Jean Baptiste, mason, 311 Beaudry
Rivet Joseph, grocer, 143 Beaudry
Rivet Joseph, grocer, 38 Mignonne
Rivet Joseph, photographer, 7 Sanguinet
Rivet Jules, grocer, 8 Fullum
Rivet Jules, grocer, 115 St Mary
Rivet Léon, engineer, Workman, Coteau, St Augustin
Rivet Louis, grocer, 186 St Paul, bds Jacques Cartier hotel, 29 Jacques Cartier sq

Excellent Photographs of Children at 372 Notre Dame St., by B. F. BALTZLY.

R. CAMPBELL & CO., CARPET, OIL CLOTH & CURTAIN WAREHOUSE, 208 & 210 McGILL ST.

Rivet Louis, grocer, Bonsecours market, bds Beliveau hotel, 29 Jacques Cartier sq
Rivet Maxime, agent, 111 St Elizabeth
Rivet Médard, joiner, 20 Picard lane
Rivet Médéric, fireman, 309 German
Rivet Mrs. Catherine, wid Louis, 74 Panet
Rivet Narcisse, joiner, 167 St André
Rivet Narcisse, joiner, Turgeon, Coteau St Augustin
Rivet Narcisse, laborer, Turgeon, Coteau St Augustin
Rivet Pierre, engineer, St Augustin, Coteau St Augustin
Rivet Pierre, laborer, r 6 Boyer lane
Rivet Régis, furrier, 574 St Catherine
Rivet Thomas, carter, Côte St Louis
RIVIÈRE JOSEPH ISAIE, hotel, 104 Notre Dame
RIVIÈRE REV. J., vicaire, Côte St Louis
Rixford E. H., advocate, 34 Little St James
Roach David, coachman, r 540 Dorchester
Roach Mrs., wid rev. Walter, 69 Alymer
Roach Mrs. E., wid John, 112 St George
Roach Walter, clerk, 69 Alymer
Robair Jock, nailer, 35 Versailles
ROBB CHARLES, mining engineer, surveyor, and patent agent, 96 St François Xavier, h 66 Cathcart
ROBB JOHN, Montreal steam bakery, 55 Dufresne
ROBB WILLIAM, bookkeeper and accountant, City hall, 1 Scotland
Robb William, plumber, 44 St Charles Borromée
Roberge Barnabé, quarryman, Côte St Louis
Roberge Francois Xavier, quarryman, Côte St Louis
Roberge Joseph, trader, 46 Amherst
Roberge Louis, joiner, 135 Sanguinet
Roberge Ludger A., customs officer, 639 St Joseph
Roberge Narcisse, hatter, 76 Visitation
Robert Abel L. N., grocer, of Robert & Lanctot, 156 St Joseph
ROBERT ALEXIS, contractor, 229 Lagauchetière
Robert Alphonse, carter, 90 Inspector
Robert Antoine, cabinetmaker, 57 Cemetery
Robert Auguste, grocer, 373 St Catherine
ROBERT AUGUSTIN, groceries, wines, liquors and provisions, 180 Amherst
Robert Charles, laborer, 90 Campeau
Robert Damase, laborer, 37 Bisson
Robert Didase, brakeman, 25 St Felix
Robert Dominique, carter, 3 Blanchard lane
Robert Etienne, plasterer, 43 Beaudry
Robert Frank, finisher, Turgeon, Coteau St. Augustin
Robert François, laborer, 73 St Philip
Robert François, sawyer, 69 Durham
Robert François, shoemaker, 594 St Mary
Robert G., contractor, 499 Lagauchetière
Robert G., painter, 159 College
Robert George, bricklayer, 81 German
Robert Jean Baptiste, grain dealer, 135 St Paul, h 264 Lagauchetière
Robert Joseph, contractor, 15 Rousseau
Robert Joseph, laborer, Côte St Louis
Robert Julien, grocer, 73 Campeau
Robert & Lanctot, groceries, wines and liquors, 156 St Joseph
Robert Léon, carter, 240 Mignonne
Robert Louis, plasterer, r 67 St Constant
Robert Marcel, plasterer, 67 St Constant
Robert Mrs. M., seamstress, r 41 St Paul
Robert Mrs. Zoé, wid Paul, r 11 Rolland lane
Robert Narcisse, hotel, 147 St Paul
Robert Norbert, carriagemaker, 78 Panet
ROBERT OLIVER, groceries, wines and liquors, 268 Mignonne
Robert Pascal, trader, 181 Montcalm
Robert Siméon, joiner, St Philippe, Tannerywest
Robert Théophile, joiner, 65 Versailles
Roberts Benjamin, iron founder, St Rose de Lima, Coteau St Augustin
ROBERTS GEORGE, builder and contractor, 499 Lagauchetière, h Hochelaga
Roberts George, carpenter and joiner, 38 Drummond
Roberts George, storeman, 131 Duke
Roberts Joseph B., master nailer, 122 Wellington
ROBERTS & REINHOLD, lithographers and engravers, 15 Place d'Armes chambers, 15 Place d'Armes. *See Advertisement opposite*
ROBERTS T. M., ticket agent, Bonaventure station, bds 80 St Antoine
Roberts Thomas, laborer, 7 Woodyard
Roberts William, of Roberts & Reinhold, 233 Colborne av
ROBERTSON A. & W., advocates, 50 Little St James
Robertson Alexander, packer, 92 William
Robertson Alexander, P. O. clerk, 167 St George
Robertson Alexander, storeman, 155 Sanguinet
Robertson Andrew, of Robertson, Stephen & Co., 1100 Dorchester
ROBERTSON ANDREW, Q. C., of A. & W. Robertson, Côte St Antoine
ROBERTSON & BEATTIE, wholesale grocers and commission merchants, 124 McGill
ROBERTSON CHARLES, cabinetmaker and undertaker, 711 Craig
Robertson David, gilder, 166 Canning
Robertson David, of Scott & Robertson, bds 488 Lagauchetière
ROBERTSON DAVID, wholesale grocer, 3 St Andrew's buildings, 36 St Peter, h 189 University
Robertson Duncan, broker, 32 Gt St James, bds St Lawrence hall, 31 Gt St James
Robertson Hugh, clerk, bds 964 St Catherine

B. F. BALTZLY, PHOTOGRAPHIC ARTIST, 372 NOTRE DAME STREET.

College
er, 81 German
ain dealer, 135 St Paul
or, 15 Rousseau
Côte St Louis
3 Campeau
ries, wines and liquors
Mignonne
r 67 St Constant
, 67 St Constant
ess, r 41 St Paul
aul, r 11 Rolland lane
147 St Paul
emaker, 78 Panet
eries, wines and liquors
31 Montcalm
St Philippe, Tannery
r, 65 Versailles
founder, St Rose d
ustin
uilder and confractor
Hochelaga
er and joiner, 33 Drum
an, 131 Duke
er nailer, 122 Welling
LD, lithographers and
d'Armes chambers, 13
Advertisement opposite
t agent, Bonaventure
toine
, 7 Woodyard
berts & Reinhold, 23
advocates, 50 Little S
ckor, 92 William
P. O. clerk, 167 S
oreman, 155 Sanguinet
Robertson, Stephen &
, Q. C., of A. & W.
toine
IE, wholesale grocers
ants, 124 McGill
S, cabinetmaker and
166 Canning
& Robertson, bds 481
holesale grocer, 3 St
St Peter, h 189 Uni
er, 32 Gt St James
31 Gt St James
ds 964 St Catherine

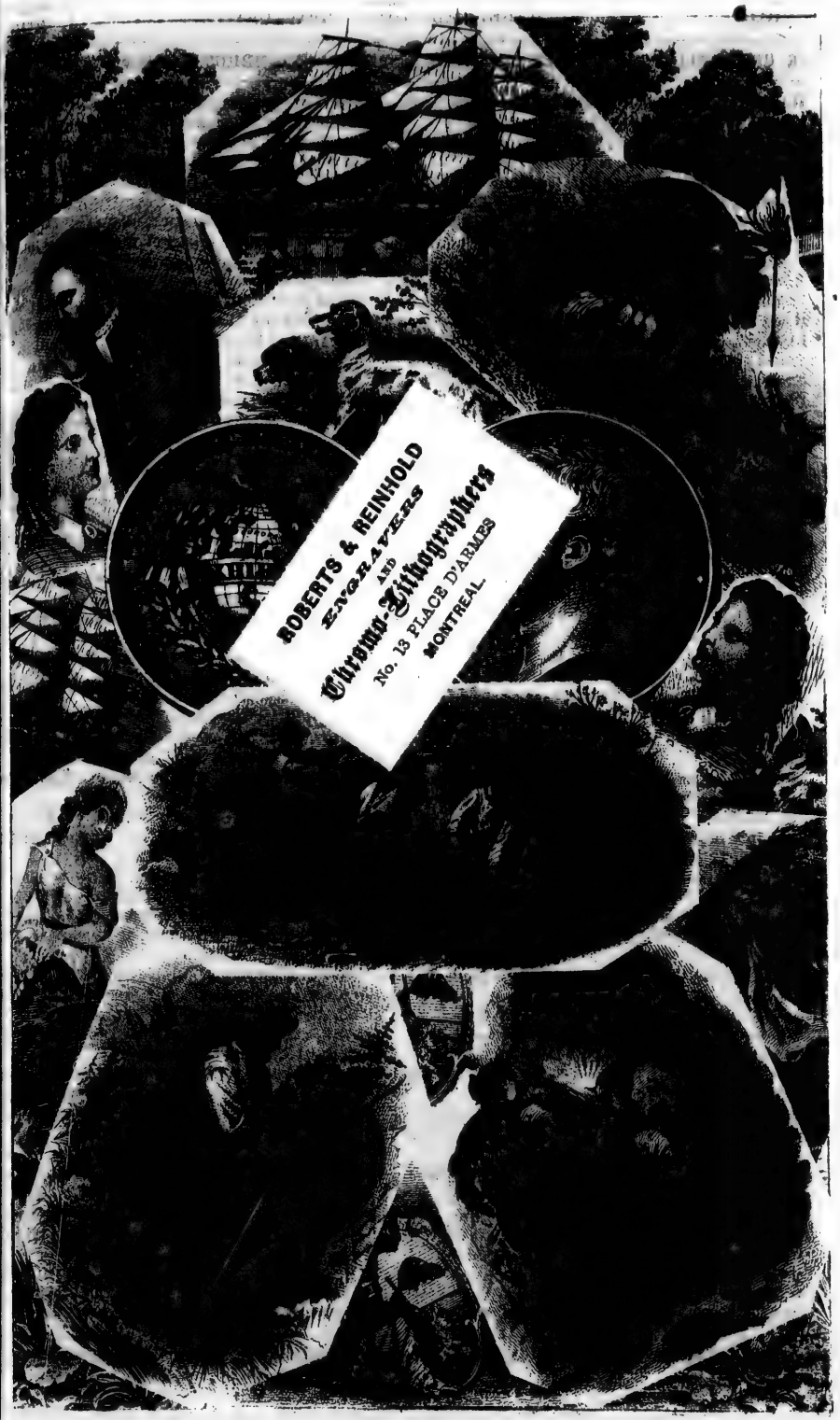

Robitaille and Reinhold,
Lithographers, Engravers,
and General Printers.
13 Place d'Armes,
Montreal, July 1st 1868.

R. CAMPBELL & CO., CARPET, OIL CLOTH & CURTAIN WAREHOUSE, 206 & 210 McGILL ST.

Robertson James, carter, 99 Inspector
ROBERTSON JAMES, general metal merchant, and manufacturer of lead pipe, composition tube, lead, shot and white lead, Canada Lead works, 126 to 132 Queen, h Cypress st
Robertson James, laborer, 21 St George
Robertson John, clerk, 202 Seigneurs
Robertson John, farmer, Côte St Luc
Robertson John, grocer, 186 St George
Robertson John, engineer, 95 Queen
Robertson John Armour, of Robertson, Stephen & Co., 1100 Dorchester
Robertson Miss Amelia, 27 St Edward
Robertson Mrs. Jane, wid Godfrey, 8 Bronsdon lane
Robertson Mrs. M., wid James, 182 Mountain
Robertson Mrs. Mary, wid Alexander, r 15 Jurors
Robertson Peter, gasfitter, 44 Lusignan
Robertson Peter, of Robertson & Beattie, 81 Redpath
Robertson Robert, clerk, 242 Guy
Robertson Robert currier, 137 Chatham
ROBERTSON S., carpenter and joiner. Special attention given to job work, 191 Fortification lane, opposite Nordheimer's hall
ROBERTSON, STEPHEN & CO., dry goods importers, St Helen, cor Lemoine
Robertson Thomas, of T. Robertson & Co., 432 St Dominique
ROBERTSON THOMAS, & CO., metal and tube merchants, 26 St Sulpice, and 379 St Paul
ROBERTSON W., insurance agent, 59 St François Xavier
Robertson William, of A. & W. Robertson, 245 Mountain
Robertson William, patternmaker, 114 Nazareth
Robertson William, saddler, 532 St Joseph
Robidoux Antoine, laborer, 107 Grand Trunk
Robidoux François, laborer, 167 Centre
Robidoux Laurence, 340 Dorchester
Robidoux P., 8 St Jean Bte., St J. Bte. village.
Robillard, André, laborer, 147 Richmond
Robillard André, rolling mill, 528 St Joseph
Robillard Arsène, carter, 112 Montcalm
Robillard Charles, carter, 97 Barré
Robillard E., M.D., 2 Viger sq
Robillard J. C., real estate, 27 St Gabriel
Robillard Jacques, merchant, 79 Sydenham
Robillard Jean Bte., carter, Desrivières
Robillard Joseph, carter, 112 Montcalm
ROBILLARD JOSEPH, clerk Viger market, 277 Craig
Robillard Joseph, nailer, 137 Montcalm
Robillard Mrs. Esther, wid Louis, opp 177 Montcalm
Robillard Mrs. Louise, wid Michel, grocer, cor Emery and Sanguinet
Robillard Mrs. Marie, laundress, St Catherine
Robillard Narcisse, 475 Ontario
ROBILLARD NARCISSE, carpenter, 227 St Joseph
Robillard Pierre, blacksmith, 59 Versailles
Robillard Pierre, grocer, 164 Beaudry
Robillard Sévère, driver, 28 St Christophe
Robillard Sévère, pilot, 51 Dupré lane
Robillard Xavier, laborer, 392 Jacques Cartier
Robin Adolphe, stonecutter, 82 Versailles
Robin Charles, 56 Dubord
Robin dit Lapointe Elie, laborer, St Philippe, Tannery west
Robin dit Lapointe Isaie, carter, Petite Côte
Robin dit Lapointe Israël, quarryman, Petite Côte
Robin dit Lapointe Louis, Côte St Louis
Robin dit Lapointe Moise, grocer, Petite Côte
Robin Edward, clerk, 84 Inspector
Robin François, sawyer, 312 Mignonne
Robineau Léonard, joiner, 113 Montcalm
Robins Sampson Paul, professor Normal school, h Hochelaga
Robinson Andrew, laborer, r 540 St Mary
Robinson Benjamin, 131 St Mary
Robinson Daniel, carpenter, 22 Little St Antoine
Robinson David, clerk, 141 Richmond
Robinson E., clerk, bds Ottawa hotel, 148 Gt St James
Robinson George S., collector, 39 St Alexander
Robinson George W., bookkeeper, 290 St Urbain
Robinson J., of Nichols, Robinson & Co., 131 St Mary
Robinson James, clerk, opp 13 Plateau
Robinson James, grocer, 191 Dorchester
Robinson James, laborer, 31 St George
Robinson James, machinist, 260 St Constant
Robinson John, accountant, 131 St Mary
Robinson John, policeman, 74 Lagauchetière
Robinson Joseph, grocer, 39 Beaudry
Robinson Mrs. Jane, dressmaker, 695 Craig
Robinson Mrs. Sophie, wid John, laundress, 414 Lagauchetière
Robinson Richard, clerk, 296 St Urbain
Robinson Robert, cabinetmaker, 72 Bleury
Robinson Stephen, sawmaker, 135 Dalhousie
Robinson Thomas, carter, 24 Little St Antoine
Robinson Thomas, confectioner, 85 St André
Robinson Thomas, laborer, r 549 St Bonaventure
Robinson Thomas, laborer, 33 St Dominique, St J. Bte. village
ROBINSON THOMAS, painter and dealer in coal oil and lamp goods, 23 Bleury. *See Advertisement*
Robinson William, hatter, 8 Sebastopol
Robinson William, of Nichols, Robinson & Co., 131 St Mary
Robitaille Edouard, painter, 210 Mignonne
Robitaille François Xavier, grocer, 22 and 24 Mignonne

372 NOTRE DAME STREET, BALTZLY'S PHOTOGRAPH ROOMS.

R. CAMPBELL & CO., CARPET, OIL CLOTH & CURTAIN WAREHOUSE, 208 & 210 McGILL ST.

Robitaille François, grocer, 44 Labelle
Robitaille Isidore, shoemaker, 233 Beaudry
Robitaille Joseph, storeman, 240 Mignonne
Robitaille Louis, carter, 275 St Dominique
Robley George, shoemaker, 106 Inspector
ROBSON GEORGE, secretary New City Gas Co., 223 Notre Dame, h 20 St Radegonde
Robson Miss Maria, 82 St Urbain
Roby Joseph, clerk, 160 St Urbain
Roch Antoine, storeman, 232 St Constant
Roch Charles, carter, 232 St Constant
Roch Christophe, laborer, St Henri, Tannery west
Roch Desjardins, grocer, 161 Dorchester
Roch Edouard, shoemaker, 393 St Mary
Roch Francis, cabinetmaker, 91 Inspector
Roch Isaac, fire police, 7 Chaboillez sq
Roch Joseph, laborer, 188 Montcalm
Roch Joseph, painter, 210 Mignonne
Roch Joseph, shoemaker, 297 St Joseph
Roch Louis, jun., joiner, 377 Visitation
Roch Louis, sen., joiner, 359 Visitation
Roch Mrs. Délima, wid Pierre, r 234 St Constant
Roche Henry, smallwares, 335 St Mary
Roche James, pedlar, 335 St Mary
Roche James, storeman, 222 Forfar
Rocheleau Augustin, carpenter, 14 Smallwood
Rocheleau Joseph, shoemaker, 2 Marie Anne, St J. Bte. village
Rocheleau Thomas, shoemaker, r 108 St Lawrence, St J. Bte. village
Rocheblave Madam ede, 734 Sherbrooke
Rochon Alexandre, mason, n 67 St Dominique, St J. Bte. village
Rochon André, laborer, 20 St Julie
Rochon Antoine, shoemaker, 280 Amherst
Rochon Charles, carter, r 11 Roy lane
Rochon Edouard, joiner, 149 Lagauchetière
Rochon Edouard P., Côte des Neiges
Rochon Jérémie, bricklayer, 168 German
ROCHON JÉRÉMIE, wheelwright, 333 St Lawrence, h 335 St Lawrence
Rochon Joseph, laborer, Long Point
Rochon Léon, laborer, r 19 Cemetery
Rochon Louis, carpenter, 41 Lusignan
Rochon Louis, jun., butcher, B. St Lawrence market, h 308 Mignonne
Rochon Louis, sen., carter, 310 Mignonne
Rochon Miss Victoria, fruits, 273 St Lawrence
Rochon Ovide, brushmaker, 49 George Hypolite, St J. Bte. village
Rochon Pierre, joiner, St Marguerite, Tannery west
Rochon Siméon, shoemaker, 202 German
Rochon Stanislas bricklayer, 7 George Hypolite, St J. Bte. village
Rochon Trefflé, marble cutter, 9 George Hypolite, St J. Bte. village
Rochon Xavier, baker, 272 St Bonaventure
Rock Mrs. Julienne, wid Chrysostôme, 4 L. Beaudry
Rocque Pierre, saddler, r 235 St Constant
Rocre Maxime, varnisher, 106 William
Rodden Edward, grocer, 588 St Joseph
Rodden Mrs. M., wid Thomas, 60 Aylmer
Rodden Mrs. Veronica, wid Thomas, 24 Anderson
Rodden Patrick, laborer, 92 Jacques Cartier
Rodden William, merchant, 18 St Joseph
Roderich Joseph, laborer, 196 Sanguinet
RODGER DAVID, M.A., High school, h 277 St Catherine
Rodger Edward, laborer, St Zoé, Tannery west
Rodger James, nailmaker, Côte St Paul
Rodger James, tanner, Canning
Rodger John, blacksmith, 60 St Urbain
Rodger Thomas, clerk, 170 Peel
Rodgers Andrew, engineer, 48 Duke
Rodgers Edward, laborer, r 45 Condé
Rodgers Henry, clerk, bds 21 St Charles Borromée
Rodgers James, machinist, 187 Centre
Rodgers John, boilermaker, 152 Dalhousie
Rodgers Mrs. Jane, wid John, 79 Condé
Rodgers Patrick, cooper, 40 Colborne
Rodgers Richard, plasterer, Upper St Urbain
Rodgers Thomas, clerk, bds 21 St Charles Borromée
Rodgers William, carter, 81 Condé
Rodgers William P., clerk, 254 St Charles Borromée
RODIER CHARLES S., manufacturer of threshing machines, 62 St Martin, h 219 St Joseph
Rodier Edouard, bookkeeper, 268 Sanguinet
Rodier François, laborer, 89 St André
Rodier Gatien, grocer, 106 Mignonne
RODIER HON. CHARLES SÉRAPHIN, advocate, ex-mayor, and colonel 7th battalion, 288 St Antoine
Rodier Jean Bte., horsedealer, 203 Aqueduct
Rodier Joseph, carter, 97 George Hypolite, St J. Bte. village
Rodier Joseph, jun., laborer, 97 George Hypolite, St J. Bte. village
Rodier Mrs. Emélie, wid Thos. B., 157 Amherst
Rodier P. A., lumber merchant, 512 St Joseph
Rodier Paul R., wood dealer, 242 Guy
Rodon George, brakeman, 359 Wellington
Rodrigaise Pierre, plasterer, St Marguerite, Tannery west
Roe Alfred, clerk, 137 St Urbain
Roe Michael, laborer, Manufacturers
ROE T. P., general merchant, 3rd floor Royal Insurance buildings, 1 Common
Roger Mathias, laborer, 116 Shannon
Rogers Anthony, bookbinder, bds 19 St Dominique
ROGERS & DEACON, paint store, 611 St Mary
Rogers Dr. Joshua, 30 Latour
Rogers Edward, clerk, 219 St George
Rogers G. P., of Rogers & Deacon, 611 St Mary
Rogers George, cabinetmaker, Leduc lane, 235 St Dominique
Rogers George, of Rogers & King, 106 St Urbain

BALTZLY'S PHOTOGRAPHS, AT 372 NOTRE DAME STREET, ARE A

CAMPBELL & CO., CARPET, OIL CLOTH & CURTAIN WAREHOUSE, 208 & 210 McGILL ST.

ogers George A., bookkeeper, bds 45 St Alexander
ogers Henry J., bookkeeper, 351 Dorchester
ogers Henry John, currier, St Augustin, Coteau St Augustin
ogers John, carter, 19 Eleanor
ogers John, of John Rogers & Co., 281 Dorchester east
OGERS JOHN, & CO., St James drug hall, 133 Gt St James
OGERS JOSEPH, Bank of Montreal, h Longueuil
OGERS & KING, ironfounders, 645 Craig n Bleury
ogers Michael, laborer, 135 Murray
ogers Mrs. Emélie, wid Joseph, 151 Seigneurs
ogers Octave, nailer, 113 Canning
ogers P., fancy goods, 124 Bleury
ogers William, puddler, 224 Forfar
OHLAND FRANCIS, saloonkeeper, 346 Notre Dame
oi Charles, boardinghouse, 14 St Lawrence
oi Hypolite, butcher, 19 St Lawrence market, h Mignonne
oi Joseph, laborer, 363 St Bonaventure
oi Joseph, tailor, 150 Dorchester
oi Mrs. Julienne, wid Antoine, 150 Dorchester
oi Mrs. L., wid Joseph, 166 Amherst
oi Narcisse, pedlar, r 8 Amherst
oley James, fruit dealer, 35 Durham
olland Albéric, clerk, 8 St Denis
olland Alexis, dry goods store, 589 St Joseph
olland Alf., shoemaker, 282 St Bonaventure
olland Charles, shoemaker, St Henri, Tannery west
olland Damien, of J. B. Rolland & Son, 377 Lagauchetière
olland Daniel, shoemaker, St Henri, Tannery west
OLLAND GABRIEL L., boot and shoe manufacturer wholesale, 377 St Paul; h 177 Bleury cor St Catherine
olland George, grocer, n 132 George Hypolite, St J. Bte village.
olland J. B., of J. B. Rolland & Fils, 8 St Denis
OLLAND J. B., & FILS, booksellers, printers and bookbinders, paper hangings, importers of French and German manufactures, 12 and 14 St Vincent
olland J. B. L., shoemaker, 236 Notre Dame, h 30 St Constant
olland Jean Bte., St Henri, Tannery west
olland Jean Bte., carpenter, George Hypolite, St J. Bte. village
olland Joseph, butcher, 25 St Antoine market, h St Joseph
olland Joseph, saddler, 358 St Joseph
olland Lenoir George, boatman, St Philippe, Tannery west
olland Louis, butcher, 4 St Antoine market, h St Joseph
Rolland Mrs. M., wid Hugh, 96 St Joseph
Rolland S. J. B., clerk, 8 St Denis
Rolland Théophile, grocer, Coteau St Augustin
Rolland Toussaint, shoemaker, St Henri, Tannery west
Rolland William, laborer, 15 Hermine
ROLLIN DR. ALEXIS, 591 St Joseph
Rollin Jean Bte., tailor, 223 St Urbain
Rolliston David, wheelwright, 86 Kemp
Rollo John, fitter, 4 Sebastopol
Rolson Robert, carpenter, 67 Ann
Rolston John, clerk, 47 St Vincent
Rolston John, laborer, 82 Kempt
Romain John, laborer, 203 Ottawa
Romain Maurice, furrier, 87 St Urbain
ROMAN CATHOLIC CHAPEL, rev. C. Joseph Singer, missionary, Côte des Neiges
ROMAN CATHOLIC CHURCH, rev. Louis Colin, missionary, Notre Dame de Grâce, Côte St Antoine
Roman Catholic day school, (Bishop's), 35 St Margaret
Roman Henry, jeweller, 14 Chenneville
Roman Mrs. Amelia, wid William, 14 Chenneville
Ronald George, machinist, bds 29 Prince
Ronayne Edmond, 7 Seaton
Ronayne Edward, clerk, 7 Seaton
Ronayne J., advocate, 149 Bleury
RONAYNE MICHAEL, boots and shoes, 192 and 194 St Joseph
Ronayne Patrick, distiller, St Dizier lane
Rondeau Bélani, carter, 139 Panet
Rondeau Joseph, butcher, 78 Jacques Cartier
Rondeau Narcisse, carter, 254 Amherst
Roney James, billiard room, 36 Labelle
Roney James, millwright, 143 Dalhousie
ROOKLIDGE J. W., collection department Dun, Wiman & Co., 69 Upper St Urbain
Rooney Daniel, clerk Trinity house, r 4 St Lawrence, St J. Bte. village
Rooney John, pianos, 361 Notre Dame, bds 316 Craig
ROONEY PATRICK, importer of staple and fancy dry goods, 457 St Paul
Rooney Patrick, laborer, 150 St Charles Borromée
Root H. B., bookkeeper, 346 Dorchester
Rorison Dunbar, coppersmith, 2 Sebastopol
Rose Alexander, carpenter, 333 Dorchester
Rose Alexander, contractor, 395 Lagauchetière
Rose Charles, carter, Côte St Louis
ROSE DANIEL, book and job printer, 7 Dollard, h Scotland st
Rose Félix, laborer, Côte St Louis
Rose Félix, laborer, 45 St Dominique, St J. Bte. village
ROSE HON. JOHN, minister of finance, of Rose, Ritchie & Rose, 107 Simpson
ROSE JAMES, of Morland, Watson & Co., 922 Dorchester
Rose Mrs. Catherine, wid Jean, 259 St Martin

CHEAP AS ANY GOOD AND DURABLE PICTURES CAN BE TAKEN.

R. CAMPBELL & CO., CARPET, OIL CLOTH & CURTAIN WAREHOUSE, 208 & 210 McGILL ST.

Rose Mrs. Christina, wid Daniel, St Henri, Tannery west
Rose Paul, storeman, 100 George Hypolite, St J. Bte. village
ROSE, RITCHIE & ROSE, advocates, Standard Assurance building, 47 Gt St James
Rose Théophile, plasterer, n 105 George Hypolite, St J. Bte village
ROSE WILLIAM, of Rose, Ritchie & Rose, 239 Mountain
Rosenton Jacob, hatter, 423 Commissioners
Roser William, storeman, 67 Duke
ROSEVEAR W. H., locomotive accountant, G.T.R., St Lamberts
Rosney Mrs. Ann, laundress, r 40 St George
Ross A. P., clerk, 560 Dorchester
ROSS ALEXANDER, optician, 8 Roy lane
Ross Archibald, printer, St Henri, Coteau St Augustin
Ross Arthur, marriage licenses, 38 McGill College av
Ross Arthur G., of Ross, Baynes & Co., Lachine
Ross, Baynes & Co., general brokers, 19 St Sacrament
Ross Charles, builder, 141 Bleury
Ross David, of Cameron & Ross, 21 Aymer
ROSS DAVID ALEXANDER, railway mail clerk, 46 Cathcart
Ross Donald, Côte des Neiges road, n tollgate
Ross G. W., clerk of Canal works, 97 Queen
ROSS GEORGE, A.M., M.D., house surgeon Montreal General Hospital, h 422 Dorchester
Ross George, clerk, 750 St Catherine
Ross Henry, watchmaker, 43 St Lawrence
Ross James, bookkeeper, 118 St George
Ross James, bookkeeper, 390 St Lawrence
Ross James, of P. S. Ross & Brother, 430 St Dominique
Ross James, printer, 256 William
Ross John, farmer, Hochelaga
Ross John, sen., contractor, 54 Chenneville
Ross John, watchman, 38 Inspector
Ross John H., clerk, 637 St Lawrence
Ross Joseph, tailor, 11 Rose
ROSS JOSEPH M., office 15 Lemoine, h 712 Sherbrooke
Ross Malcolm, cleaner, bds 347 Wellington
Ross Malcolm, fireman, bds 4 St Patrick
Ross Miss Eliza, 46 Cathcart
Ross Miss Jane, English academy, St Henri, Tannery west
Ross Mrs. E., wid Donald, 80 St Dominique
Ross Mrs. Margaret, wid John, 750 St Catherine
Ross Mrs. Sophie, wid R. O., 758 St Catherine
Ross Philip S., of P. S. Ross & Brother, 19 Hanover
ROSS P. S., & BROTHER, shipchandlers, paints, oils, etc., 10 Grey Nun. *See Advertisement page* 10
ROSS T. & F., & CO., wholesale grocers and commission merchants, 361 Commissioners
Ross Thomas, at J. D. Anderson, 124 Gt St James, h 3 St Alexander
Ross Thomas, of T. & F. Ross & Co., 70 University
Ross Thomas B., of Whitehead & Ross, 712 Sherbrooke
Ross William, bookkeeper, 17 St Gabriel
ROSS WILLIAM, notary, commissioner for taking affidavits in the province of Quebec to be used in the province of Ontario, 18 St Sacrament, h 15 Mansfield
ROSSER HENRY B., inspector City Passenger railway, 23 Dorchester
Rossiter Thomas, laborer, 25 Smith
ROTTOT JEAN PHILIPPE, M.D., physician and surgeon, 66 St Denis
Rottot Pierre, clerk, 271 St Mary
ROUCY MOISE, St Antoine house, 21 St Antoine
ROUGH ALEXANDER, baker and confectioner, 192 McGill and 148 Mountain, h 140 Mountain
Rough Mrs. Eliza, wid Moses, St Henri, Coteau St Augustin
Rough James, storeman, 51 Devienne
Rough Michael, carter, Côte St Louis
Rouillard Guillaume, carter, r 8 Rolland lane
Rouillard Jean B., 334 Colborne av
Rouillard Mrs. Geneviève, wid Louis, St Philippe, Tannery west
ROUILLARD OLIVIER, inspector of buildings, City hall, 186 St Paul, h 504 St Catherine
Rouillard William, carter, 5 Poële lane
Roulé Mrs. Lucie, wid Augustin, 52 Beaudry
Rouleau Antoine, flowermaker, 51 Champ de Mars
Rouleau François Xavier, St Philippe, Tannery west
Round H., 196 St Constant
Rourke Hugh, carpenter, 202 St Patrick
Rourke Mrs. Johanna, wid Michael, 92 Murray
Rousse Miss Hermine, tailoress, 14 St Margaret
Rousseau A., poultrydealer, 1 Bonsecours market, h 39 Visitation
Rousseau Alphonse, joiner, 266 Visitation
Rousseau Antoine, laborer, Lower Lachine road
Rousseau Athanase, trader, 39 Visitation
Rousseau Benjamin, flour inspector, 138 Nazareth
Rousseau Charles, carpenter, 111 Durham
Rousseau Edouard, butcher, 41 Visitation
Rousseau F. X., currier, r 179 St Paul
Rousseau François Xavier, bricklayer, 79 St Hypolite
Rousseau François Xavier, laborer, Lower Lachine road
Rousseau Mrs. H., wid Pierre, r 8 Rolland lane
Rousseau Jean, carriagemaker, 6 Blanchard
Rousseau Joseph, cabinetmaker, 188 Sanguinet
Rousseau Joseph, laborer, 212 Jacques Cartier
Rousseau Joseph, laborer, 19 St Claude
Rousseau Julien, laborer, 115 Dufresne
Rousseau Louis, upholsterer, 1 Hermine

ALTZLY'S Photographs give great depth and brilliancy, Gallery 372 Notre Dame

R. CAMPBELL & CO., CARPET, OIL CLOTH & CURTAIN WAREHOUSE, 208 & 210 McGILL ST.

Rousseau Mrs. Mathilda, wid Edouard, 7 Rousseau
Rousseau Olivier, cook, 465 St Joseph
ROUSSEAU REV. RENÉ, Seminary of St. Sulpice, 320 Notre Dame
Rousseau Samuel, tinsmith, 146 St Martin
Rousseau Toussaint, shoemaker, 556 St Catherine
Rousselle Antoine, joiner, 254 St Dominique
Rousselle Augustin, roofer, n 197 St Dominique, St J. Bte. village
Rousselle François, carpenter, 685 St Lawrence
Rousselle François, laborer, 373 Visitation
Rousselle Henri, plumber, 4 St Dominique
Rousselle Jos., boarding house, 4 St Dominique
Rousselle Narcisse, quarryman, Côte St Louis
ROUSSELOT REV. M., parish priest, Seminary of St Sulpice, 320 Notre Dame
Roussette Pierre, laborer, r 29 Woodyard
Roussin Antoine, shoemaker, 252 Mignonne
Roussin Jacques, carpenter, 148 Dorchester
Roussin Jacques, joiner, n 124 George Hypolite, St J. Bte. village
Rousson Alphonse, butcher, 3 St Antoine market, h Seigneurs
Rousson André, butcher, 29 St Antoine market, h 14 St Henry
Rousson Ferdinand, butcher, 22 St Ann's market, h Seigneurs
Rousson Louis, furrier, 223 Sanguinet
ROUTH H. L., of Havilland Routh & Co., agent for Royal Insurance Co., office Royal Insurance buildings, 1 Common, h 253 St Antoine
ROUTH HAVILLAND, & CO., commission and general merchants, Royal Insurance buildings, 1 Custom house sq
ROUTH R. T., agent, 38 St John, h 139 Cadieux
Routier Victor, cook, 387 Lagauchetière
Row William, waiter, 109 St George
Rowan James, storeman, 24 City Councillors
Rowan John, laborer, 19 Mayor
Rowan William Henry, town sergeant-major, 94 German
Rowe Michael, fireman, 152 Colborne
Rowe Moses William, mathematical instrument maker, 28 St Louis
ROWE RICHARD, bookkeeper, 453 St Dominique
Rowe Vincent, shoemaker, r 121 Vitré
Rowen Mrs. Mary, wid William, Coteau St Augustin, n tollgate
Rowland John, milkman, Côte St Antoine
Rowland Patrick, of McIntyre & Rowland, 677 Craig
Rowland Patrick, pork dealer, 87 College
Roxbury Henry, blacksmith, 15 St Columban
Roy Adolphe, of Adolphe Roy & Cie., 235 Drummond
ROY ADOLPHE, & CO., importers of dry goods, wholesale, 278 St Paul and 225 and 227 Commissioners
Roy Alfred, joiner, 300 Amherst
Roy Amable, laborer, Côte St Louis
Roy André, baker, 8 George Hypolite, St J. Bte. village
Roy André, laborer, 452 St Joseph
Roy Arthur, of Adolphe Roy & Cie., 34 Little St James
Roy Bazile, boardinghouse, 39 St Paul
Roy Bazile, clerk, 15 Sanguinet
Roy Benjamin, cabinetmaker, r 28 St Denis
Roy Charles, confectioner, 30 Vallée
Roy Charles, joiner, 190 Jacques Cartier
Roy Damase, shoemaker, r 170 Amherst
Roy Edouard, joiner, 55 St Ignace
Roy Emile, laborer, Notre Dame, Tannery west
Roy Euclide, advocate, 1 St Thérèse
ROY F. X., Portland hotel, 189 Commissioners
Roy François, barber, 26 Dufresne
Roy François, brickmaker, r 372 Fullum
Roy François X., furrier, 93 Berri
ROY FRANÇOIS XAVIER, carriage and sleigh maker, 164 St Lawrence, h 156 St Dominique
Roy Hyacinthe, tanner, 65 Barré
Roy Hypolite, butcher, 205 Mignonne
Roy Jacques, painter, 31 Mondelet
Roy James, of James Roy & Co., Long Point
ROY JAMES, & CO., wholesale dry goods merchants, 505 St Paul
Roy James J. I., of James Roy & Co., 226 St George
Roy Jean Bte., painter, 94 St Félix
Roy Jean Baptiste, painter, 10 Versailles
Roy Jean Bte., sawyer, Coteau St Augustin, n tollgate
Roy Jean Bte., tailor, 10 St Julie
Roy John, clerk, 117 Sanguinet
ROY & JOSEPH, advocates, 10 St Lambert
Roy Joseph, butcher, A St Lawrence market, h 205 Mignonne
Roy Joseph, cabinetmaker, 39 Emery
Roy Joseph, cabinetmaker, 267 Sanguinet
Roy Joseph, grocer, Ontario cor Panet
Roy Joseph, laborer, 388 Fullum
Roy Joseph, laborer, 67 Versailles
Roy Joseph, shoemaker, 342 Panet
Roy Louis, butcher, E St Lawrence market, h 13 Beaudry
Roy Louis, cabinetmaker, 31 Lagauchetière
Roy Louis, carpenter, r 158 Beaudry
Roy Louis, farmer, Long Point
Roy Ludger, laborer, 10 Jean, St J. Bte. village
Roy Miss Aurélie, opp 24 Fortification lane
Roy & Moretti, lithographers, 7 Dollard
Roy Mrs., wid Patrick, 98 King
Roy Mrs. A., wid Edouard, dressmaker, 64 Bleury
Roy Mrs. P., wid Pierre, 269 Fullum
Roy Narcisse, laborer, 188 Beaudry
Roy Noël, bailiff, 60 Barré
Roy Norbert, joiner, 246 Amherst
Roy Olivier, laborer, St Louis, Tannery west
Roy Pierre, bricklayer, St Henri, Tannery west

E. P. BALTZLY, PHOTOGRAPHIC ARTIST, 372 NOTRE DAME STREET.

R. CAMPBELL & CO., CARPET, OIL CLOTH & CURTAIN WAREHOUSE, 208 & 210 McGILL ST.

Roy Pierre, laborer, r 198 Richmond
Roy Pierre, policeman, 86 Jacques Cartier
Roy Richard, tailor, 15 St Joseph
ROY ROUER, Q.C., city attorney, of Roy & Joseph, 479 St Joseph
Roy Siméon, carter, r 345 Beaudry
Roy Victor, architect, 160 St Elizabeth
Roy Xavier, shoemaker, 220 Panet
Royal Artillery barracks, 227 Water
Royal Artillery, D battery, Hochelaga
ROYAL ARTILLERY HEADQUARTER OFFICE, 31 Notre Dame
ROYAL CANADIAN BANK, M. H. Gault, manager, 77 Gt St James
ROYAL ENGINEER DEPARTMENT, Donegani hotel, 31 Notre Dame
ROYAL ENGINEER DISTRICT OFFICE, 221 Water
ROYAL ENGINEER OFFICE, colonel Ford, commanding; captain Akers, assistant commanding, 31 Notre Dame
ROYAL ENGINEERS SURVEY OFFICE, lieut H. S. Sitwell, 152 Notre Dame
ROYAL FIRE AND LIFE INSURANCE CO., H. L. Routh, agent, Royal Insurance buildings, 1 Common
ROYAL INSTITUTION, office McGill University, W. C. Baynes, secretary, 675 Dorchester
ROYAL ITALIAN BITTERS, A. M. F. Gianelli, manufacturer, 25 Hospital
ROYAL JOSEPH, advocate, director Nouveau Monde, 43 St Louis
Royal Joseph, jun., carter, 312 Jacques Cartier
Royal Joseph, sen., carter, 314 Jacques Cartier
ROYAL MAIL THROUGH LINE OF STEAMERS, Montreal to Hamilton, Alex. Milloy, agent, 73 Gt St James. *See Advertisement*
ROZAIRE DOMINIQUE, grocery and tavern, 168 St Bonaventure cor Chaboillez
Rozand Léon, merchant tailor, 63 St Lawrence
Rubenstein Barnet, of Rubenstein Bros., 101 St Lawrence
Rubenstein Bros., silver platers, 101 St Lawrence
Rubenstein Isaac, of Rubenstein Bros., 101 St Lawrence
Rubenstein Max, glazier, 101 St Lawrence
Ruckwart Mrs. Emelia, wid Gustave, saloon, 20 Place D'Armes hill
Rudd F. W., barber, 148 St Charles Borromée
RUDOLF CAPTAIN ALFRED M., harbour master, Harbour Commissioners office, 14 Custom house sq., h 295 Dorchester
Ruff Charles, trader, Long Point
Rumsby Mrs. Mary Anne, wid Robert, 67 St Patrick
Rusher Joseph, marble cutter, 59 St Dominique
RUSSELL EDWARD, steward Montreal General hospital, 89 St Dominique
Russell James, lamplighter, r 14 St Bernard
Russell James, wood agent, 3 Mountain
Russell James, of Northrup & Russell, Scotland
RUSSELL MAJOR, 13th Hussars, 32 Durocher
Russell Mrs. S., wid Colin, 65 McGill College av
Russell Samuel, storeman, 67 Nazareth
Russell Thomas W., travelling auditor, G.T.R., 8 Richmond sq
Ruston Thomas, merchant, 272 St Antoine
RUTHERFORD & ALLAN, carpenters and joiners, 159 St George
RUTHERFORD & BROTHER, importers of cloths, tweeds, doeskins, &c., manufacturers of ready made clothing, 199 McGill
Rutherford Douglas, carpenter, 136 Peel
Rutherford George, engineer, 40 St Patrick
Rutherford J., of Rutherford & Allan, 136 Peel
Rutherford James, carter, 543 Dorchester
Rutherford John, grocer, 1 Grand Trunk, bdg 12 Condé
Rutherford Peter, farmer, Côte St Louis
Rutherford R. B., of Rutherford & Bro., St Henri
Coteau St Augustin
Rutherford Thomas, carpenter, 136 Peel
Rutherford Thomas, of Rutherford & Bro., Lachine
RUTHERFORD W., lumber merchant, est Dorchester, h 57 Metcalf. *See Advertisement*
Rutherford William, carpenter, 136 Peel
Rutherford Wm., dry goods, 797 St Catherine
Rutherford William, lumberyard, 157 McCord
Ruthven George, teller, City bank, 10 Cadieux
Ruthven James, 472 St Lawrence
Rutland & Burlington, Rensselaer, Saratoga and Lake Champlain steamers, Cardinal & Bockus, agents, 39 and 41 Gt St James
Rutledge John, carter, 30 Ottawa
Ryan Andrew, laborer, 139 College
Ryan Arthur, tavern, 16 Wellington
Ryan Cornelius, carter, Magdalen
RYAN CORNELIUS, stoves, tin and copper ware, meat safes, refrigerators, &c., 38 Victoria sq. *See Advertisement*
Ryan Daniel, agent, 90 William
Ryan Daniel, farmer, Petite Côte
Ryan Dennis, laborer, 29 Ottawa
RYAN HON. THOMAS, senator, 206 Peel
Ryan James, laborer, 289 William
Ryan John, blacksmith, r 51 Prince
Ryan John, boat captain, St Marguerite, Tannery west
Ryan John, bricklayer, 15 Blache lane
Ryan John, butcher, 111 Inspector
Ryan John, carter, 84 Cadieux, St J. Bte. village
Ryan John, finisher, 45 St Patrick
Ryan John, laborer, 102 Inspector
Ryan John, laborer, 61 McCord
Ryan John, laborer, 231 Ottawa
Ryan John, laborer, 145 Water
Ryan John, policeman, 95 Dalhousie
Ryan Joseph, clerk, 158 St Elizabeth
RYAN M. P., M.P.P., produce and provisions commission merchant, 120 and 122 King, h 77 Bleury

BALTZLY'S PHOTOGRAPH ROOMS, 372 NOTRE DAME STREET.

R. CAMPBELL & CO., CARPET, OIL CLOTH & CURTAIN WAREHOUSE, 208 & 210 McGILL ST.

RYAN MATTHEW, advocate, 64 Little St James, h Longueuil
Ryan Michael, axemaker, Côte St Paul
Ryan Michael, laborer, Côte St Paul
Ryan Michael, laborer, 217 St Urbain
RYAN MICHAEL, merchant tailor, 19 Place d'Armes
Ryan Michael, policeman, 49 St Maurice
Ryan Mrs. D., wid John, 23 Shaw
Ryan Mrs. Margaret, wid J., fruit dealer, 24 St Antoine
Ryan Mrs. Mary, wid Patrick, 41 St Patrick
Ryan Mrs. Mary, wid William, 95 Dalhousie
Ryan Patrick, blacksmith, r 63 Ann
Ryan Patrick, carter, 121 Murray
Ryan Patrick, grocer, 6 Hermine
Ryan Patrick, laborer, 25 McCord
Ryan Patrick, laborer, 203 Ottawa
Ryan Patrick, packer, Manufacturers
Ryan Patrick, policeman, 259 St Urbain
Ryan Patrick, shoemaker, 3 Munroe lane
Ryan Patrick, trader, 20 Jacques Cartier
Ryan Patrick, trader, 490 St Mary
Ryan Pierce, of Senécal & Ryan, 389 Sherbrooke
Ryan Thomas, carter, 102 St Maurice
Ryan Thomas, shoemaker, r 103 Prince
Ryan Thomas, shoemaker, 49 Lagauchetière
Ryan Thomas, storeman, 36 Hermine
Ryan Timothy, laborer, 75 McCord
Ryan William, blacksmith, 155 Colborne
Ryan William, butcher, 40 St Anns market, h 62 St Maurice
Ryan William, carpetmaker, 58 Berthelet
Ryan William, carter, 16 Panet
Ryan William, distiller, 35 Dupré lane
Ryan William, laborer, 59 Kempt
Ryan William D., laborer, 13 Montcalm
RYLAND GEORGE H., county registrar, Court house, 177 Notre Dame, h 67 Dubord
Ryland Warwick H., deputy registrar, 67 Dubord
Sabourin Alfred, blacksmith, 15 Seigneurs
Sabourin Barnabé, huckster, 11 St Antoine market, h 239 Aqueduct
Sabourin Charles, laborer, St Marguerite, Tannery west
Sabourin Charles, printer, 187 Sanguinet
Sabourin Hilaire, joiner, 2½ Blanchard lane
Sabourin Jean Baptiste, butcher, 12 Beaudry
Sabourin Napoléon, printer, 14 L. Beaudry
Sabourin Noel, laborer, 51 Barré
SACHE WILLIAM, cashier Molsons bank, Sherbrooke, cor Drummond
Sackton James, laborer, 103 Fortier
Saddlier Thomas, laborer, Papineau road
Sadler George, shoemaker, r 40 Duke
Sadler Mrs. Ann, wid John, 649 Lagauchetière
SADLIER D. & J., & CO., publishers, booksellers and stationers, 336 and 338 Notre Dame, cor St François Xavier. *See Advertisement*
Sadlier J. A., of D. & J. Sadlier & Co., bds Richelieu hotel, 45 St Vincent
Saen Napoléon, joiner, 193 Murray
SAILORS INSTITUTE, reading and coffee rooms, D. Linton, resident superintendent, Young's buildings, 283 Commissioners
SALEM CHURCH, New Connexion Methodist, rev. Mr. McKelvey, 28 Panet
SALLE D'ASILE NAZARETH, under the direction of the Grey Nuns, 725 St Catherine
SALLE D'ASILE ST. JOSEPH, under the direction of the Grey Nuns, sister Frigon, superioress, sister Monjeon, teacher, 187 to 195 St Bonaventure
SALLE D'ASILE ST. VINCENT DE PAUL, under the direction of the Nuns of La Providence, 44 Visitation
Salle St Jean Baptiste, 18 Little St James
Sallois Mrs. M., wid M., r 131 St Bonaventure
Salmon Gilbert, clerk, 746 St Catherine
Salmon Richard, laborer, 67 McCord
Salmon William, blacksmith, 46 Dupré lane
Salter David, tinsmith, 599 Craig
Salter William, printer, 238 Dorchester
Salton Edward, hardware, 7 St Geneviève
Samuel Robert A., commercial traveller, 84 St Denis
Samuel Thomas, boots and shoes, 85 St Peter
SAMUELS WILLIAM, hatter and furrier, wholesale and retail, 367 Notre Dame, h 87 Bleury
SANBORN MYRON H., deputy sheriff, 270 St Charles Borromée
Sanburg Charles, brassfinisher, 117 St Urbain
Sancer Edmond, of Sancer & Frère, 8 St Charles Borromée
SANCER & FRÈRE, wholesale and retail hardware merchants, 283 and 285 St Paul, cor St Gabriel
Sancer Guillaume, of Sancer & Frère, 8 St Charles Borromée
Sancer Jean Baptiste, clerk, 8 St Charles Borromée
Sancer Mrs. Elizabeth, wid J. B., 8 St Charles Borromée
Sancer William, of Sancer & Frère, 8 St Charles Borromée
Sanctaire Gilbert, joiner, 223 St Charles Borromée
Sanctuaire Mrs. Angèle, wid Amédé, 64 St Félix
Sanctuary William, watchman, 59 Ann
Sanders Benjamin, laborer, 21 Basin
SANDERS HENRY, optician, 141 Gt St James, h 217 Bleury
Sanders James, grocer, 170 Canning
Sanders John, laborer, 176 Wellington
Sanders Louis, laborer, 186 German
Sanders Michael, sen., fruit store, 570 St Catherine
Sanderson Charles Edward, bookkeeper, 23 Berthelet

BALTZLY'S PHOTOGRAPH GALLERY, 372 Notre Dame St., is newly fitted up.

R. CAMPBELL & CO., CARPET, OIL CLOTH & CURTAIN WAREHOUSE, 208 & 210 McGILL ST

Sanderson Mrs., wid George, 37 McGill college av
Sanderson Thomas, carter, 85 St Dominique
Sanderson Thomas O., commercial traveller, 23 Berthelet
Sandford H. E., of Jones & Sandford, 31 McGill college av
SANDHAM ALFRED, secretary Young Men's Christian Association, 186 St George
Sandham Frederick, painter, 90 Chatham
SANDHAM HENRY, artist, 62 Aylmer
Sandilands Richard, policeman, 27 St Charles Borromée
Sanquartier Cyprien, gardener, Côte des Neiges
Sanquartier Jean Bte., carter, Côte St Louis
Sanquartier Joachim, joiner, 41 Lusignan
Sanquartier Louis, miller, Bourget, Coteau St Augustin
Sanregret Antoine, laborer, Côte St Antoine
Sanschagrin Jean Bte., baker, Bourget, Coteau St Augustin
Sanschagrin Pierre, basketmaker, 286 Montcalm
Sansfaçon dit Duhamel Joseph, sawfiler, 8 St Monique
Sansfaçon Pierre, rooftinner, 31 Seaton
Sansoucie Alexis, quarryman, Côte St Louis
Sansoucie Antoine, blacksmith, Côte St Paul
Sansoucie Joseph, shoemaker, 295 Mignonne
SANSUM S. MORRIS, superintendent Mechanics Institute, 108 Gt St James, h 233 St Bonaventure
Santino Questa, plasterer, 77 St Constant
Sarazin Edouard, horsedealer, 182 St Joseph
Sarazin Louis, laborer, r 132 George Hypolite, St J. Bte. village
Sarazin Nicholas, butcher, Côte St Catherine
Sarazin Pierre, ironroller, r 4 Rolland lane
Sareau Antoine, carriagemaker, Bourget, Coteau St Augustin
Sareault François, joiner, 33 Campeau
SARGENT G. A., commission merchant, 25 Gt St James
Sargent John, laborer, 141 Grand Trunk
Sargent Mrs. Elizabeth, wid Robert, seamstress, 37 St Geneviève
Sargison Joseph, blacksmith, 51 Dalhousie
Sariol Charles, clerk, 150 St Antoine
Sariol Mrs. Hermine, dressmaker, 150 St Antoine
Sarreault Pierre, joiner, 170 Seigneurs
Sasseville Mrs. Mary, wid Joseph, 18 Picard lane
Sats Michael, drygoods, 107 Vitré
Saucier Louis, clerk, 106 St Elizabeth
Saucier Moïse, music teacher, 72 Vitré
Saucier Mrs. Aurélie, wid Théodore, 314 Craig
Saucisse Henri, carpenter, 393 St Catherine
Saumure Jean Bte., laborer, Côte St Louis
Saunders Alexander, of H. & A. Saunders, 920 Dorchester
SAUNDERS H. & A., jewellers, 295 Notre Dame
Saunders Mrs. Annie, wid Thomas, 27 Kent
Saunier Pierre, laborer, 10 Little St James
Sauriol Augustin, laborer, Côte St Paul
Sauriol Charles, blacksmith, 160 Visitation
Sauriol Félix, blacksmith, 197 Sanguinet
Sauriol François, laborer, 57 St Constant
Sauriol Jean Bte., joiner, St Germain, Tannery west
Sauriol Jean Bte., laborer, r 92 George Hypolite, St J. Bte. village
Sauriol Michel, carter, 149 Barré
Sauriol Narcisse, carter, 163 Wolfe
Sauvage Charles, carter, Lemaire, Tannery west
Sauvage Clovis, joiner, Bourget, Coteau St Augustin
Sauvage Jean Bte., laborer, Côte des Neiges
Sauvage Prospère, laborer, Nôtre Dame de Grâce
Sauvageau David, tobacconist, Hochelaga
Sauvageau Jean Bte., grocer, George Hypolite, St J. Bte. village
Sauvageau Tancrède, of Sauvageau & Taylor, official assignee, 85 St Louis
SAUVAGEAU & TAYLOR, general commission merchants and produce brokers, 18 St Sacrement
Sauvé Alexandre, roofer, 3 Cemetery
Sauvé Alexis, shoemaker, 164 Aqueduct
Sauvé Bazile, policeman, 109 Versailles
Sauvé dit Laplante Charles, butcher, r 11 Rolland lane
Sauvé dit Laplante Odile, baker, r 11 Rolland lane
Sauvé H., trader, 155 College
Sauvé Lumini, butcher, 31 Versailles
Sauvé Moïse, joiner, 12 Rolland lane
Sauvé Pierre, joiner, Workman, Coteau St Augustin
Sauvé Régis, yardman, 31 Versailles
Sauviatte E., tailor, bds 161 College
Sauviatte Jean, tailor, bds 161 College
Savage A. B, merchant, bds 239 Bleury
SAVAGE A. P., The Ocean, 433 Notre Dame, cor Dollard
Savage Alfred, of A. Savage & Son, 359 Peel
SAVAGE ALFRED, & SON, oil works, 314 William, office New Corn exchange, 48 St Sacrament
Savage François Xavier, carter, Lemaire, Tannery west
Savage J. G., of A. Savage & Son, 359 Peel
SAVAGE, LYMAN & CO., watchmakers and jewellers, Cathedral block, 271 Notre Dame
See Advertisement opposite
Savage Michael, grocer, 206 Ottawa
Savage Mrs. Ellen, wid William, opp 47 Jurors
Savage Thomas, plumber, r 28 Bleury
Savard Joseph, carpenter, 135 Beaudry
Savard Joseph, grocer, 230 Aqueduct
Savard Mrs., wid Joseph, 82 George Hypolite, St J. Bte. village
Savaria Adolphe, carter, 258 Montcalm

PHOTOGRAPHS OF EVERY VARIETY, by B. F. BALTZLY, 372 Notre Dame St.

vid Thomas, 27 Kent
10 Little St James
er, Côte St Paul
mith, 160 Visitation
ith, 197 Sanguinet
er, 57 St Constant
r, St Germain, Tanner

er, r 92 George Hyp
e
149 Barré
, 163 Wolfe
, Lemaire, Tannery w
r, Bourget, Coteau

rer, Côte des Neiges
borer, Notre Dame

cconist, Hochelaga
rocer, George Hypolite

of Sauvageau & Taylor
t Louis
LOR, general commission
ce brokers, 18 St Sacre

r, 3 Cemetery
er, 164 Aqueduct
n, 109 Versailles
rles, butcher, r 11 Rol

ile, baker, r 11 Rolland

ollege
31 Versailles
Rolland lane
Workman, Coteau St

31 Versailles
161 College
ds 161 College
bds 239 Bleury
ean, 433 Notre Dame

age & Son, 359 Peel
SON, oil works, 31
rn exchange, 48 St Sa

carter, Lemaire, Tan

age & Son, 359 Peel
O., watchmakers and
ock, 271 Notre Dame
site
206 Ottawa
William, opp 47 Jurors
, r 28 Bleury
, 135 Beaudry
0 Aqueduct
, 82 George Hypolite,

258 Montcalm

ESTABLISHED 1818.

SAVAGE, LYMAN & CO.,

Cathedral Block,

NOTRE DAME STREET, MONTREAL,

Have constantly in Stock a very large Assortment of

GOLD AND SILVER WATCHES,

JEWELLERY

Of all kinds, and of the best Description and Latest Styles.

ELECTRO-PLATED WARE, PAPIER-MACHÉ WARE,

Marble, Mantel, and other Clocks,

Opera and Marine Glasses, Microscopes, and Barometers,

GOLD, STEEL, AND SILVER SPECTACLES,

Leather Bags and Dressing Cases for Ladies and Gentlemen;

ALSO,

SILVER TEA AND COFFEE SETS,

Pitchers, Jugs, Cups, Goblets, Inkstands,

Spoons, Forks, &c.,

OF THEIR OWN MANUFACTURE.

Sole Agents for the Dominion of Canada of the Celebrated Nardin Watches and Chronometers.

SAVAGE, LYMAN & CO.,

271 *Notre Dame Street, Montreal.*

THEODORE LYMAN. CHAS. W. HAGAR. HENRY BIRKS.

Daily News,

$6.00 PER ANNUM, IN ADVANCE.

Montreal Weekly Transcript,

$2.00 PER ANNUM, IN ADVANCE.

The DAILY NEWS has the largest Subscription List of any morning Paper published in Montreal.

SUBSCRIPTIONS and ADVERTISEMENTS received by

JOHN LOVELL,

Printer and Publisher.

ST. NICHOLAS STREET,

Montreal, June, 1868.

CAMPBELL & CO., CARPET, OIL CLOTH & CURTAIN WAREHOUSE, 208 & 210 McGILL ST.

ariat Elie, joiner, 328 Jacques Cartier
ariat Louis, brakeman, 229 Aqueduct
vigney Andrew B, engineer, 25 Kent
VINGS BANK DEPARTMENT, MOLSONS BANK, James Elliott, manager, 100 Gt St James
VINGS BANK DEPARTMENT OF THE BANK OF MONTREAL, open daily between the hours of 10 and 3 o'clock, Henry Vennor, manager; H. Gordon Strathy, teller, 3 Gt St James
VINGS BANK DEPARTMENT OF THE MERCHANTS BANK, under the management of T. Caldwell, cor Notre Dame and Place d'Armes
voie Joseph, tobacconist, r 70 Panet
wtel Alfred, clerk, 144 St Antoine
wtel Edward, of Elliott, Sawtel & Co., 7 St Genevieve
x Michael, dry goods, 66 St Lawrence
yers Mrs. Agnes, wid John, 424 Lagauchetière
canes Robert, of R. Scanes & Co, r 131 St Alexander
CANES R., & CO., tailors, 15 St Bonaventure
canlon James, grocer, 42 Hermine
canlon James, laborer, 134 Richardson
canlon James, laborer, Workman, Coteau St Augustin
canlon John, laborer, 91 Guy
canlon John, laborer, 14 St Germain
canlon John, laborer, opp 47 Jurors
canlon John, storeman, r 38 Seaton
canlon L., laborer, r 54 Shannon
canlon Michael, 14 St Germain
canlon Michael, clerk, 97 Guy
canlon Michael, laborer, 92 Chenneville
canlon Patrick, carter, 113 Wolfe
canlon Patrick, customs officer, 42 Chenneville
canlon Timothy, grocer, 189 Vitré
catchard James, safemaker, bds 22 St Louis
chapper Honoré, laborer, 119 Seaton
chavers Charles, shoemaker, 100 Craig
Scheffer Moïse, of Scheffer & Munroe, 88 St André
Scheffer & Munroe, grocers, 110 Mignonne
Schill John, painter, 649 St Joseph
SCHILLER CHARLES E., deputy clerk of crown, 444 Dorchester
Schiller George, shipcarpenter, 53 Panet
Schiller George T., saloon, 164 Lagauchetière
Schiller William, general store, Côte St Louis
SCHILLING DR. GUSTAVUS, 15 Latour
SCHMIDT SAMUEL B., M.D., physician and surgeon. Hours of consultation from 8 to 10 a.m., and from 1 to 3 p.m. and 6 to 9 p.m., 539 Craig n St Urbain
Schneider Charles W., 110 St Denis
Schneider Jos. P., shoemaker, 24 Bronsdon lane
Schneider T. H., of Schneider, Bond & Co., 112 Union av
Schneider Thomas H., of James Popham & Co., 112 Union av
Schnepper Mrs. Sophia, wid Charles, 74 St Urbain
Schoeffenburg Adolphus, pork butcher, r 46 Murray
Schofield Benjamin, boot crimper, 107 Prince
Schofield Joseph, fitter, 13 Sebastopol
Scholes Charles manager Canadian Rubber Co., 157 University
School and Home of Industry, 476 Lagauchetière
SCHOOL FOR YOUNG LADIES, rev William Hamilton, D.D., principal; Miss Jane Hamilton, Miss Anna Hamilton, Miss Mary Hamilton, teachers, 53 McGill college av
School house of St J. Bte. village for boys, Charles H. Côte, teacher, 155 George Hypolite, St J. Bte. village
School of gunnery, William Small, artilleryman in charge, 112 Upper St Urbain
SCHOOL OF MEDICINE AND SURGERY, E. H. Trudel, M.D., president, H. Peltier, M.D., secretary, 473 Lagauchetière
School of the Christian Brothers, 113 Kempt
Schraeder Ferdinand, shoemaker, r 12 Bleury
Schultz Adolphe, pianoforte tuner, 212 St Catherine
Schultz Edouard, of Gerhard Lomer & Co., 448 St Catherine
Schultz Mrs. Elizabeth, wid Albert, dressmaker, 45 St David lane
Schwabe Julius, manufacturer and importer of perfumery, 84 St Constant
SCHWARTZ JACOB, wheelwright and carriage builder, 166 St Charles Borromée
SCHWOB BROTHERS, importers of watches, Crystal Block, 293 Notre Dame
Scipiote Mrs. E., wid Simon, 60 Durham
SCLATER CAPTAIN ALEX., port warden, 2nd floor Royal Insurance building, 2 Common, h 345 Lagauchetière
Scobell G., assistant collector inland revenue, 83 St Christophe
Scott Andrew, farmer, Petite Côte
SCOTT C. J., teller, City bank, 34 Beaver hall terrace
Scott D. B., clerk, 554 Dorchester
Scott Edward, secretary, Ottawa River Navigation Co., 143 Bleury
Scott G., of William Dow & Co., 142 St Antoine
Scott George, gardener, Côte St Luc road, Côte des Neiges
Scott George, laborer, 42 Lagauchetière
Scott George, pattern maker, 89 Queen
Scott George, puddler, Coteau St Augustin, n tollgate
SCOTT GEORGE S., tea broker and commission merchant, 12 Hospital, h 301 Peel

372 NOTRE DAME STREET, BALTZLY'S PHOTOGRAPH ROOMS.

R. CAMPBELL & CO., CARPET, OIL CLOTH & CURTAIN WAREHOUSE, 208 & 210 McGILL ST.

Scott Hugh, clerk, Albert
Scott Hugh, clerk, 237 St Joseph
Scott James, auctioneer, Hochelaga
Scott James, cooper, 10 Colborne
Scott James, cooper, 64 Dalhousie
Scott James, laborer, r 214 Ottawa
Scott John, 56 City Councillors
Scott John, bookkeeper, Scotland
Scott John, butcher, 15 and 16 St Anns market, h 389 St Joseph
Scott John, butcher, 389 St Joseph
Scott John, grocer, 117 Papineau road
Scott John, of Kingan & Scott, cor Scotland and Aqueduct
Scott John, of Scott & Robertson, 28 Balmoral
Scott John, whitewasher, 468 Dorchester
Scott L. W., of L. W. Scott & Co., 95 Mountain
SCOTT L. W., & CO., boot and shoe store and coal oil depot, 97 Mountain
Scott Laughlin, laborer, 150 Duke,
Scott Misses, 431 Lagauchetière
Scott Mrs. Jean, wid Dr. Alexander, 49 Victoria
Scott Miss Mary Ellen, dressmaker, 7 St Edward
Scott Mrs. Margaret, wid William, 62 Dalhousie
Scott Mrs. Mary, wid John, 176 St George
Scott Mrs. Mary A., wid William, 130 St George
Scott Robt., manufacturer, Côte St Paul
SCOTT & ROBERTSON, provisions, 383 Commissioners
Scott S. B., of S. B. Scott & Co., 12 Latour
SCOTT S. B., & CO., agents for Wheeler & Wilson's and Howe's sewing machines, and knitting machines, 345 Notre Dame
Scott Samuel, laborer, 42 Colborne av
Scott Samuel J., commercial traveller, 64 Cathcart
Scott Thomas, cooper, 18 Dorchester
SCOTT THOMAS S., architect, 44 Little St James, h 1058 Dorchester
SCOTT W. E., M.D., physician and surgeon and professor of anatomy, McGill University, 34 Beaver hall terrace
SCOTT WALTER, of Havilland Routh & Co., 34 Beaver hall terrace
SCOTT WILLIAM, picture frame and looking glass manufacturer, 363 Notre Dame
SCOTTISH AMICABLE LIFE ASSURANCE SOCIETY, J. Nelson, agent, 121 Gt St James
SCOTTISH PROVIDENT LIFE ASSURANCE CO., Simpson & Bethune, agents, 104 St François Xavier
SCOTTISH PROVINCIAL ASSURANCE CO., A. Davidson Parker, secretary, 2 Toupin's buildings, 12 Places d'Armes. *See Advertisement inside of last cover*
e Isaac F., baker, 190 Ann
Scriver James F., bookkeeper, bds 39 St Alexander
Scullan John, blacksmith, 47 Colborne
Scullion James, saloon, 31 St Lambert
Scully Peter, coachman, r 12 City Councillors
Sculthorp James, of Sculthorp & Pennington, 620 Lagauchetière
SCULTHORP & PENNINGTON, agents for Bevington & Morris, London, England, 131 Gt St James
Scythe Mrs. Mary, 71 Kempt
SEALE RICHARD, cabinetmaker, and undertaker, (old No. 60) 114 Gt St James
Seaner Mrs. Margaret, wid Thomas, 338 Craig
Seaner Richard, clerk, bds 338 Craig
Seath Alex., clerk, bds 13 Hanover
Seath Mrs. Margaret, wid Thomas, 559 St Lawrence
SEATH ROBERT, wholesale clothier and importer, 10 St Joseph, h 666 Lagauchetière
Secombe William, machinist, 585 Wellington
SECURITY MARINE INSURANCE CO., Simpson & Bethune, agents, 104 St Francois Xavier
Security and Life Insurance and Annuity Company of New York, William Robertson, agent, 59 St François Xavier
Sédras Jos., hatter, 85 Sanguinet
Seebold Frederick, clerk, 412 Dorchester
SEEBOLD GEORGE, pianoforte manufacturers agent, 45 St Louis
Seebold John, clerk, 412 Dorchester
Seebold John C., clerk, 412 Dorchester
Seebold Mrs. A. M., wid Gotlieb, 45 St Louis
Seer Alexandre, roofer, 438 St Mary
Seers Alphonse, clerk, bds 38 St Constant
Seers Amable, carpenter, 299 Craig
Seers Arthur A., notary, 38 Little St James, h 374 St Joseph
Seers Charles, dry goods, 8 Chaboillez sq
Seers George, clerk, 86 St Antoine
Seers Jean Baptiste, hotel, 295 Craig
Seery Bernard, boatman, Olier
Seery Matthew, laborer, 119 McCord
Seguin François, carriagemaker, 280 St Joseph
Seguin Michel, laborer, 112 Panet
Seguin Télesphore, carter, 318 St Dominique
Seguin William, trader, 52 St David lane
Sekigton James, laborer, 103 Fortier
Selby Charles, cashier custom house, 992 St Catherine
Selby Miss, 120 St Denis
Selden C. F., barber, St Lawrence hall, 31 Gt St James, h 77 Sanguinet
Sellar Mrs. Louisa, wid Thomas, 480 Lagauchetière
SELLEY J. B., M.D., physician and surgeon, 165 Bleury
Selley P. L., chemist, 165 Bleury
Selway Joseph W., innkeeper, 145 and 147 St Lawrence
SEMINARY OF ST. SULPICE, rev. M. Baile, superior, 320 Notre Dame n Place d'Armes

372 NOTRE DAME STREET, BALTZLY'S PHOTOGRAPHIC INSTRUMENTS,

R. CAMPBELL & CO., CARPET, OIL CLOTH & CURTAIN WAREHOUSE, 208 & 210 McGILL ST.

Semple J. H., of Moore, Semple & Hatchette, 74 St Denis
Sené Adolphe, plasterer, 243 St Constant
Sené Amable, plasterer, 292 St Dominique
Senécal Adolphe, of Beaudoin & Senecal, 47 St Mary
SENÉCAL AIMÉ, butcher, 17 Bonsecours market, h 18 Visitation
Senécal Alexis, laborer, Hochelaga
Senécal Alfred, dry goods, 294 St Joseph
Senécal André, boots and shoes, 52 Jacques Cartier sq
Senécal André, lamp store, 344 St Joseph
SENÉCAL ANDRÉ, manager le Nouveau Monde, 350 Lagauchetière
SENÉCAL ARTHUR, importer of coal oil, lamps, chandeliers, &c., 303 St Paul and 172 Lagauchetière, h 3 St Louis
SENÉCAL, CADIEUX & CIE., grocers, wine and spirit merchants, 19 Jacques Cartier sq
Senécal Charles, leather merchant, 235 Craig
SENECAL DENIS, dry goods, 272 Notre Dame, h 320 Lagauchetière
Senécal Denis Henri, advocate, 318 Lagauchetière
Senécal Désiré, boatman, St Henri, Tannery west
Senécal Dosithé, boatman, St Henri, Tannery west
Senécal Edouard, cabinetmaker, 174 Lagauchetière
SENÉCAL EUSÈBE, book and job printer, and publisher of La Revue Canadienne, 10 St Vincent, h 15 Perrault lane
Senécal Fabien, wheelwright, St Henri, Tannery west
Senécal François, coal oil, 3 St Louis
Senécal François, laborer, Turgeon, Coteau St Augustin
Senécal Frederick, dry goods, 189 St Paul, h 377 Craig
Senécal Henri, grocer, 47 Vitré
Senécal Jean Bte., laborer, Tannery west
Senécal Jean Bte., saddler, 501 St Mary
Senécal Joseph, cabinetmaker, 362 Mignonne
Senécal Joseph, laborer, 158 Beaudry
Senécal Joseph, saddler, 48 Panet
Senécal Léon, saddler, 491 St Mary
Senécal Louis, saddler, 199 Dorchester
Senécal Ludger, express driver, 29 Kempt
Senécal Mrs. Louise, wid Louis, 162 Lagauchetière
Senécal Narcisse, trader, 53 St Louis
Senécal Rémi, clerk, 6 St Claude
SENÉCAL & RYAN, advocates, 15 St Vincent
Senécal Samuel, baker, 96 Sydenham
Sénez Charles A., boots and shoes, 386 St Catherine
Sénez Pierre, cabinetmaker, 524 St Mary
Sénez Stanislas, clerk, 172 German
Sennatt Anthony, carter, 196 Bleury
Sentenne Mrs. L., wid H., midwife, 135 Wolfe
Sentenne Césaire, assistant chief locker, 40 St Lawrence, St J. Bte. village
SENTENNE REV. A., St James R. C. church, 473 St Catherine
Sérazin Arthur, tanner, St Marguerite, Tannery west
Serré Pierre, wooddealer, Bourget, Coteau St Augustin
Serrurier Amable, horsedealer, 216 Aqueduct
Serrurier Michel, carter, 27 Rolland lane
Seveny Mrs. Vernon, wid Louis, 116 Barré
Sevettes Charles, painter, 83 Fortification lane
Sevigny N., bailiff, 28 St Vincent, h r 160 Notre Dame
SEWELL COLIN, M.D., of Edin., 22 St Radegonde, bds St Lawrence hall, 31 Gt St James
Sewell H. G., broker and commission merchant, 19 St Sacrament
Sexton Daniel, plumber and gasfitter, 57 St John, h 94 Jacques Cartier
SEXTON JOHN P., recorder for City of Montreal, 144 St Denis
Sexton Mrs. Elizabeth, wid Daniel, 800 Craig
Sexton Mrs. Hannah, wid Thomas, 94 Jacques Cartier
Sexton Simon, laborer, 78 Papineau road
Sexton Thomas, butcher, 55 and 56 St Ann's market, h 163 St Bonaventure
Sexton Thomas, varnisher, 283 William
Seybold Christian, of J. N. Hall & Co., 87 Durocher
Seybold Frederick, butcher, r 219 St Lawrence
SEYBOLD HENRY, importer of hardware, 227 and 229 St Lawrence
Seybold J. P., butcher, 35 St Dominique
Seybold Philip, butcher, 184 St Charles Borromée
SEYMOUR C. E., commission merchant and dealer in leather, hides and oil, 507 St Paul, h 957 Dorchester
Seymour Grant, clerk militia department, 19 St Edward
Seymour Hiram, 23 Beaver hall terrace
Seymour James, laborer, 69 McCord
SEYMOUR M.H., general commission merchant, and dealer in leather, hides, wool, &c., 403 St Paul, h 1221 Dorchester
SHACKELL HENRY, auditor, G. T. R., 95 Union av
Shaffiar Frank, blacksmith, r 77 Chatham
Shaffiar Mrs. Malvina, wid William, r 77 Chatham
SHAKSPEARE INN, Henry Corrigan, proprietor, 77 St François Xavier
Shalley Thomas, machinist, 697 St Joseph
Shalley Thomas, tanner, 314 St Bonaventure
Shamrock Lacrosse club hall, 126 Duke
Shand Mrs. Margaret, wid William, 215 St Constant
SHANLY WALTER, M.P.P., civil engineer, bds St Lawrence hall, 31 Gt St James

CHEMICALS, ROOMS, AND ALL ARE NEW, AND OF THE FIRST QUALITY.

R. CAMPBELL & CO., CARPET, OIL CLOTH & CURTAIN WAREHOUSE, 208 & 210 McGILL ST.

Shannon Alexander, of Alexander Shannon & Co., 28 Beaver hall terrace
SHANNON ALEXANDER, & CO., wholesale grocers, 102 and 104 McGill
SHANNON DANIEL, commission merchant and dealer in produce and provisions, 11 William, h 309 Colborne av
Shannon John, grocer, 49 St Urbain
Shannon Mrs. M., wid Hugh, 53 Canning
Shannon Mrs. Margaret, wid John, groceries and liquors, 149 Vitré
SHANNON NEIL, wholesale and retail grocer, 455 Commissioners, h 660 Lagauchetière
Shannon Patrick, bookkeeper, 121 Gt St James
SHAPLEY & BARLOW, carpenters and joiners, 144 Peel
Shapley Thomas, of Shapley & Barlow, 144 Peel
SHAPPEL HENRY, pork butcher, D St Lawrence market, h 202 Lagauchetière
Sharkey James, carter, 16 Desrivières
Sharkie Patrick, laborer, 107 Nazareth
Sharpe Edward, bookkeeper, 12 Plateau
Sharpe George, bookkeeper, 17 Hanover
Sharpe John, of Bancroft & Sharpe, 543 St Catherine
Sharpe William, storeman, 216 St George
SHARPLEY RICE, jewellery, watches and fancy goods, Crystal block, 281 Notre Dame, h 48 Little St James
Sharpley William, bookkeeper, 395 Dorchester
Shaw B., of F. Shaw & Brothers, 58 Redpath
SHAW DAVID, general shipping agent and commission merchant, 2 Common, h 1062 St Catherine
SHAW F., & BROTHERS, tanners and dealers in hides, leather and oil, 14 Lemoine
Shaw Francis, laborer, 133 Richardson
SHAW GEORGE, commission merchant and ship broker, Corn exchange, 48 St Sacrament, h 64 Durocher
SHAW HENRY J., auctioneer and commission merchant, 97 Gt St James, h 306 Aqueduct
Shaw Mrs. Jane, wid John, 973 St Catherine
SHAW REV. W. J., Wesleyan minister, 967 St Catherine
Shaw Thomas, clerk, 249 St Bonaventure
Shea Brien, trader, 579 Lagauchetière
Shea Bryan, trader, 61 Bleury
Shea Daniel, laborer, 57 Barré
Shea Daniel, laborer, 27 Eleanor
Shea James, tobacconist, 316 St Joseph
SHEA JOHN, dealer in woollen and cotton rags, and old iron, 80 Kempt
Shea John, laborer, 47 Seminary
Shea Maurice A., jail guard, 211 St Mary
Shea Mrs. Mary, wid John, 44 Seminary
Shea Mrs. Mary, wid William, 87 Jacques Cartier
Shea Thomas, laborer, 100 Chatham
Shea W., trader, St Constant cor Ontario
Sheahan Mrs. Johanna, wid Thomas, 114 Prince
Shearer Andrew, fitter, 43 Condé
Shearer Andrew, of James Shearer & Co., 223 St Patrick
Shearer James, of James Shearer & Co., 241 St Patrick
SHEARER JAMES, & CO., steam saw and planing mills, cor Seigneurs and Richardson, and 722 Craig
Shearer John S., of Ewart, Shearer & Co., 678 Dorchester
SHEARLY NICHOLAS, butcher, St Augustin, Coteau St Augustin
Sheaves William, laborer, 81 Kempt
SHEDDEN JOHN, general railway contractor and forwarder; Thomas Symington, agent, Grand Trunk Railway; office for collection and delivery of freight, 40 and 42 Foundling
Sheehan Mrs. Catherine, wid Thomas, 5 Jurors
Sheehan Patrick, laborer, Papineau road
Sheehan William, laborer, 25 Shannon
Shelley Richard, laborer, 147 McCord
Shelley William, grocer, 301 William
Shelton E. E., bds 23 Beaver hall terrace
Shepherd captain Henry W., 2 Victoria
Shepherd George, seedsman, 541 St Paul, and 127 McGill, h 521 St Catherine
Shepherd John, provisions, 97 Jurors
SHEPHERD ROBERT W., president of Ottawa River Navigation Co., 39 Beaver hall terrace
Sheppard Charles, of Bulmer & Sheppard, 242 Parthenais
Sheppard George, baker, 240 Jacques Cartier
Sheppard John, joiner, 108 Montcalm
Sheppard Thomas, clerk, 60 Little St James
SHEPSTONE JAMES A., plumber and gas fitter, 46 St Antoine. *See Advertisement*
Sheridan James, contractor, 88 Murray
Sheridan John, stevedore, 48 St Maurice
Sheridan Miss Ann, dressmaker, 20 St Alexis
Sheridan Thomas, laborer, r 41 Kempt
SHERIFF'S OFFICE, Tancrède Bouthillier, sheriff; M. H. Sanborn, deputy sheriff, Court house, 177 Notre Dame
Sherman Isaac, bricklayer, 543 St Bonaventure
Sherman John, laborer, 7 Anderson
Sherman Thomas, laborer, 15 Little Dublin
Sherry John, policeman, 87 St Charles Borromée
SHEWAN A. N., M A., principal of West end academy, 47 McGill college av
Shewan Mrs. E., wid Jas., 47 McGill college av
Shiebeler John, laborer, 44 Bronsdon lane
Shields John, painter, 25 St Antoine
Shields Michael, mason, 98 Queen
SHINNICK JOHN, commission merchant and dealer in oils, coals, &c., 17½ Lemoine, h St Lamberts
Ship Carpenters and Caulkers association, 18 Little St James
Shipway George, of J. G. Shipway & Son, 10 Richmond sq

BALTZLY'S PHOTOGRAPH GALLERY, 372 Notre Dame St., is newly fitted up.

R. CAMPBELL & CO., CARPET, OIL CLOTH & CURTAIN WAREHOUSE, 208 & 210 McGILL ST.

Shipway J. G., of J. G. Shipway & Son, 10 Richmond sq
SHIPWAY J. G., & SON, auctioneers, brokers and commission merchants, 17 St Sacrament
Shirlow William, laborer, 65 Dalhousie
Shofferberry John Jacob, furrier, Côte St Louis
SHOREY H., & CO., wholesale clothing and tweeds, 535 St Paul
Shorey Hollis, of H. Shorey & Co., 61 City Councillors
Short captain John, forwarder, 39 Balmoral
Short Mrs. John, Ontario n Bleury
Short R. J., of Crathern & Caverhill, 15 Richmond sq
Shortly John, express driver, 156 McCord
Shotton James, fitter, 119 Grand Trunk
Shotton John, laborer, Magdalen
Shotton John, machinist, Magdalen
Shotton Philip, machinist, Magdalen
Shuttleworth Mrs. Ann, 33 St Nicholas
Sicard François, engine driver, 60 Poële lane
Sicard François X., laborer, r 8 Rolland lane
Sicard Jean Baptiste, millwright, 71 Canning
Sicard Joseph, finisher, 69 Canning
Sicard Moses A., sawyer, 111 Canning
Sicard Mrs. Carolina, wid François, seamstress, 87 St Maurice
Sicard Octave Pierre, finisher, r 71 Canning
Sicard Pierre, storeman, 71 Canning
Sicotte Adolphe, advocate, 9 German
Sicotte Alphonse, grocer, 47 Guy
Sicotte Antoine, tinsmith, 337 St Lawrence
Sicotte Octave, blacksmith, 520 St Joseph
SIDEY J. G., commission merchant, 33 St Nicholas
Sievwright Thomas, customs officer, 129 St Constant
Sigoin Joseph, laborer, 77 Visitation
Sigouin Alexandre, bricklayer, 270 Visitation
Sigouin Henry, tinsmith, 196 St Lawrence, h German
Sigouin Honoré, tinsmith, 189 German
Sigouin Mrs. Aurelie, wid Joseph, 32 Vallée
Sigouin Samuel, bricklayer, r 69 St Dominique, St J. Bte. village
Sigouin Zéphirin, carter, 250 German
Sigouin Zéphirin, carter, 314 St Lawrence
Silly Mrs. Amelia, wid, 159 St Maurice
Silvain Joseph, laborer, 300 Jacques Cartier
SILVERMAN L., jeweller and watchmaker, 246 Notre Dame
Silverman Mrs. S., milliner and dressmaker, 246 Notre Dame
Silverson Edward, currier, 30 St Martin
Silverstone & Albert, hatters, 234 Notre Dame
Silverstone & Albert, pawnbrokers, 118 Notre Dame
Silverstone George, blacksmith, 65 Ann
Silverstone Jacob, of Jacob Silverstone & Co., 42 Bronsdon lane
Silverstone Jacob, pedlar, 483 Dorchester
Silverstone Jacob, & Co., hatters and furriers, 239 McGill
Silverstone Samuel, hatter and furrier, 121 McGill
Silverstone W., of Silverstone & Albert, 42 Bronsdon lane
Silverwood T., clerk, Lemaire, Tannery west
SIMARD JOSEPH, notary, 262 Lagauchetière
Simard Joseph, trader, 468 St Joseph
Simard Léon, baker, r 17 Beaudry
Simard Louis, carpenter, r 17 Beaudry
Simard Maxime, joiner, 152 Lagauchetière
Siméon Louis, clerk, 11 Vitré
Siméon Mrs. Alice, wid Louis, 11 Vitré
Simmers Alexander, 19 Place d'Armes hill
Simmers John, laborer, 103 Kempt
Simmons Mrs. Marie, wid S., Cemetery cor St Antoine
Simmons Samuel, baggage agent, 188 St Antoine
Simms Charles, clerk, 41 St George
Simms Charles, of Robert Simms & Co., 94 Upper St Urbain
Simms H. Francis, of Robert Simms & Co., 239 Upper St Urbain
Simms James C., P.O. clerk, 110 Nazareth
Simms Lindsay, clerk, 41 St George
Simms Mrs. Mary, 41 St George
Simms Robert, of Robert Simms & Co., 94 Upper St Urbain
SIMMS ROBERT, & CO., general merchants, Royal Insurance buildings, 1 Common
Simoneau Louis, currier, Côte des Neiges
Simpson Albert, druggist, 43 Metcalf
Simpson Alexander, clerk, 3 Cadieux, St J. Bte. village
Simpson Arthur, clerk, 78 Aylmer
SIMPSON & BETHUNE, general agents for London and Lancashire Insurance Co., Home Insurance Co., Casualty Insurance Co., Western Assurance Co., and Hartford Live Stock Insurance Co., 104 St François Xavier
Simpson Douglas, clerk, 78 Aylmer
Simpson Dr. E., of Henry, Simpson & Co., 43 Metcalf
Simpson F. C., clerk, 141 Richmond
Simpson George, dealer, 375 St Dominique
SIMPSON GEORGE W., merchant, 16 St John, h 108 Mansfield
SIMPSON JAMES, carpenter, 104 St George, h 639 Craig
SIMPSON JAMES C., bookkeeper, Scotland st
Simpson John, carter, r 91 Amherst
Simpson Joseph, of Simpson, Whitehead & Co., Côte des Neiges
Simpson Mrs., wid James, Côte des Neiges
Simpson Mrs., wid William, 75 Aylmer
Simpson Mrs. A. M., dry goods, 160 St Lawrence, h 440 Dorchester
Simpson Mrs. C., wid Alex., 1127 Sherbrooke
Simpson Mrs. Eleonore, wid Andrew, 224 St Patrick

BALTZLY'S Photographs give great depth and brilliancy, Gallery, 372 Notre Dame

R. CAMPBELL & CO., CARPET, OIL CLOTH & CURTAIN WAREHOUSE, 208 & 210 McGILL ST

SIMPSON MRS. LUCY, ladies boarding and day school, 108 Mansfield. *See Advertisement*

Simpson Mrs. Margaret, wid Edward, 443 Wellington
Simpson Mrs. Mary, wid William, dressmaker, 220 St Catherine
Simpson Robert, foreman, 113 St Alexander
Simpson Robert, tobacconist, 126½ St Lawrence
Simpson Thos., of Simpson & Bethune, 416 Guy
SIMPSON, WHITEHEAD & CO., saddlery and carriage hardware, 452 St Paul
Simpson William, bookkeeper, 440 Dorchester
Simpson William, clerk, Albert
Simpson William, laborer, r 72 Bleury
Simpson William, shoemaker, Côte St Paul
Simpson William, tinsmith, 254 St Constant
Sincennes D., clerk, 73 Dubord
Sincennes Jacques F., of Sincennes & McNaughton, 71 Dubord
Sincennes Miss Joséphine, seamstress, 26 Dubord
SINCENNES & McNAUGHTON, forwarders, and line of tug steamers, 203 Commissioners
SINCERNIE MISS M., teacher, 139 Wolfe
Sinclair David, of Sinclair, Jack & Co., 696 Sherbrooke
Sinclair Hugh, machinist, 20 St Justin
SINCLAIR, JACK & CO., wholesale grocers and commission merchants, 413 St Paul
Sinclair John, merchant, 692 Sherbrooke
Sinclair Mrs. A., wid Dr. John, r 219 Bleury
Singer F. B., guardian, 111 Notre Dame
Singers James, engineer, 90 Chenneville
Singleton William, wire work, 57 St Antoine
Singsime Joseph, laborer, 49 Montcalm
Sinnett Mrs. Helen, wid Thomas, laundress, 73 St Patrick
Sinnett Richard, driver, 24 Aylmer
Sinnott Mrs. E., wid William, 18 Devienne
Sinotte Mrs. Mary, wid John, 103 Ottawa
Sinton James C., of Thomas Gordon & Co., 81 St Hubert
SIPLING JOSEPH, bailiff, 21 St Vincent, h 197 Dorchester
SIPPELL G. J., civil engineer, 26 Drummond
Sirois Arthur, watchmaker, 55 St Dominique
Sirois Germain, trader, 57 St Paul
Sissons Joseph, clerk, 389 Notre Dame
SISTERS OF MERCY LYING-IN HOSPITAL, Sister St Marie, superioress, 259 Dorchester
SISTERS OF PROVIDENCE CONVENT, Long Point
Skaife Adams, accountant, 630 Sherbrooke
Skelley Patrick, baker, 139 College
Skelly James, of Thomas Tiffin & Co., 21 Sanguinet
Skelly John, clerk, 35 Sanguinet
Skelton James Welsh, of Gault Bros. & Co., 51 Metcalf
Skelton L. J., clerk, 51 Metcalf
Skinner Mrs. Isabella, wid William, laundress, r 540 Dorchester
Skinner William, furniture, 134 St Lawrence
Skity Edward, cabinetmaker, 33 Hermine
Skrine Charles, 91 University
Slack G. F., medical student, bds Montreal house, 6 Custom house sq
SLACK & GRAVEL, commission merchants and importers of leather and shoefindings, 409 St Paul
Slack Robert, of Slack & Gravel, Hochelaga
SLACK WILLIAM, office Mechanics Long room, 542 St Mary, h 29 Durham
Slack William G., grocer, 647 St Joseph
Slattery James, schoolteacher, 390 St Dominique
Slattery John, grocer, 161 Duke
Slattery John, laborer, 59 St Patrick
Slattery Miss Ann, dressmaker, 39 St George
Slattery Mrs. Bridget, wid Roger, 39 St George
Slattery Patrick, laborer, 106 Papineau road
Slattery Timothy, waiter, 124 Prince
Slee Augustus C., commercial traveller, 10 Berthelet
SLEETH DAVID, wooddealer, cor St Constant and Craig, woodyard, 329 St Mary, h 14 Brock
Slesser James, dry goods buyer, 229 Bleury
SLEVIN JOHN, groceries, liquors and provisions, 623 Craig
Slevin Patrick, steward, 18 St Columban
Slicer William, moulder, 454 St Joseph
Sloan James, brickmaker, 276 Fullum
Sloan John, laborer, r 107 Dalhousie
SLOCOMBE SISTER JANE MARY, superioress Grey Nunnery, 50 Foundling
Sloan John, shoemaker, 81 St Christophe
Slowey Miss Mary E., seamstress, 58 Ottawa
Smadwick William, laborer, 31 Queen
Smaill John, grocer and dry goods, Hochelaga
Small A. Alexander, wooddealer, 482 St Joseph, h St Henri, Tannery west
Small Edward, merchant, 42 City Councillors
Small William, fruit store, 799 St Catherine
SMALLWOOD CHARLES, M.D., LL.D., D.C.L., physician and surgeon, director of the Meteorological and Magnetic Observatory, 32 Beaver hall terrace
Smallwood Henry, shoemaker, 3 Smallwood
Smallwood John, fireman, 49 Canning
SMALLWOOD JOHN R., M.D., physician and surgeon, 32 Beaver hall terrace
SMARDON JOHN, soap and candle manufacturer, 140 St Urbain, h 305 St Urbain
Smardon Richard C., boot and shoe manufacturer, 181 St Antoine
Smart George, gardener, Papineau road
Smart James, drill instructor, 185 Panet
Smart John, shoemaker, 12 St Monique
Smart Roderick, engineer, 85 Jurors
Smart Thomas, carriagemaker, 51 St Bonaventure
Smeall Richard, tollgate keeper, Petite Côte

PHOTOGRAPHS OF EVERY VARIETY, by B. F. BALTZLY, 372 Notre Dame St

R. CAMPBELL & CO., CARPET, OIL CLOTH & CURTAIN WAREHOUSE, 208 & 210 McGILL ST.

Smeaton Robert, hairdresser, 343 Dorchester
Smelling Joseph, finisher, 177 Centre
Smiley Mrs. Sarah, wid Dennis, r 8 Vallée
Smiley Samuel, tobacconist, 91 Notre Dame
Smillie Mrs. Mary, wid David, 439 St Dominique
Smillie William, commercial traveller, 23 St Radegonde
Smillie William, printer, 466 St Lawrence
SMITH ALEXANDER, baker, 170 St Maurice
Smith Alexander, grocer, Coteau St Augustin n tollgate
Smith Alfred, P.O. clerk, 572 St Bonaventure
Smith Amable, jeweller, 180 St Joseph
Smith Bernard, laborer, r 69 Ann
Smith Bernard, storeman, 199 Fortification lane
Smith C. Bagot, assistant commissary general, 1064 St Catherine
Smith C. F., of Maguire & Smith, 285 Commissioners
Smith Charles, bootfitter, 716 St Catherine
Smith Charles O., of Otto Kapp & Co., bds Ottawa hotel, 148 Gt St James
SMITH & COCHRANE, wholesale boot and shoe manufacturers, 45 St Peter and 51 St Sacrament
SMITH COL. W. OSBORNE, assistant adjutant general of militia, 63 St Gabriel, h 383 Sherbrooke
SMITH & COX, dealers in groceries, wines and liquors, 232 St Joseph cor Colborne
Smith Daniel, printer, Côte St Louis
Smith David, blacksmith, 51 St Patrick
Smith David, gardener, 557 St Lawrence
Smith David, of Howard, Smith & Co., 18 Barclay
Smith Dr. Henry F., 3 Phillips sq
Smith Edouard, pressman, 23 Basin
Smith Francis, engineer, 8 Hanover
Smith Frank, cabinetmaker, 249 Seigneurs
SMITH G. F. C., resident secretary Liverpool and London and Globe Fire and Life Insurance Co., Insurance buildings, 16 Place d'Armes, h 12 St Edward. *See Advertisement on outside front cover*
SMITH GEORGE, baker, 154 St Urbain, after 1st Oct. at 221 Chatham
Smith George, blacksmith, 117 Dalhousie
SMITH GEORGE, forwarder, Royal Insurance buildings, 1 Common, h 89 University
Smith George, laborer, 100 Centre
Smith George, laborer, 139 Sanguinet
Smith George, shipbuilder, Canal
Smith George Garwood, machinist, 21 Sebastopol
Smith H. B., of H. B. Smith & Co., 158 Durocher
SMITH H. B., & CO., china, glass and earthenware, 446 and 448 St Paul and 369 Commissioners
Smith Henry, city express, 497 Dorchester
Smith Henry, laborer, 9 St Adolphus
Smith Henry James, glass stainer, 202 German
Smith Horace S., artist, 64 City Councillors
Smith James, bookkeeper, r 1[illegible] St Constant
Smith James, clerk, 383 Sherbrooke
Smith James, contractor, 53 Jacques Cartier
Smith James, grocer, 26 St George
SMITH JAMES, notary, conveyancer and real estate agent, Mechanics Bank chambers, 88 Gt St James, h 37 Cadieux
Smith James, of W. Smith & Brother, 99 Queen
Smith John, butcher, 11 Papineau market, h 67 Shaw
Smith John, clerk, 102 St Alexander
Smith John, machinist, bds 54 Prince
Smith John, marble finisher, 59 St Philip
Smith John, mason, 43 Amherst
SMITH JOHN, master carter, 85 Visitation
Smith John, of Bowman, Smith & Co., bds at Ottawa hotel
Smith John, of Smith & Cox, 17 Richmond sq
Smith John, plasterer, 76 Bleury
Smith John, steamboat agent, 5 Clifton place, Mountain
Smith John, tailor, 35 Hermine
SMITH JOHN, threshing machine manufacturer, St Gabriel locks, h 131 Richmond
Smith Joseph, butcher, 379 St Mary
Smith Joseph, civil engineer, r 114 St Dominique
Smith Joseph, sailor, 66 Barré
Smith Joseph, turner, 24 Latour
Smith Joseph, wood turner, 30½ Chenneville
Smith M. S., wigmaker, 82 Notre Dame
Smith Melvin, 283 Mountain
Smith Michael, laborer, 38 Cemetery
Smith Michael, laborer, 169 Grand Trunk
Smith Miss E., school teacher, 88 Sydenham
Smith Miss Mary, dressmaker, 782 Craig
Smith Miss R. A., 13 Mayor
Smith Mrs., wid, trader, 20 Bleury
Smith Mrs. Adelaide, wid Robert, 411 Craig
Smith Mrs. Bridget, wid James, 208 Etienne
Smith Mrs. Eléonore, wid R. C., Côte St Louis
Smith Mrs. Eliza, wid Henry, 99 St Charles Borromée
Smith Mrs. Eliza, wid John George, 19 St Edward
Smith Mrs. Jane, wid Alexander, 25 Shaw
Smith Mrs. L., wid M., 541 St Bonaventure
Smith Mrs. M., wid Thomas, grocer, 279 St Mary
Smith Mrs. M., wid William, 77 Guy
Smith Narcisse, laborer, r 257 St Dominique
Smith Nicholas, laborer, 49 Lagauchetière
Smith Owen, armory sergeant, V.V.R., 169 Sanguinet
Smith Owen, messenger, 154 Fortification lane
Smith Patrick, 16th regiment, 4 Grant
Smith Patrick, painter, 4 Busby lane
Smith Peter John, baker, 143 St Charles Borromée
Smith Philip, whitewasher, 556 Dorchester
Smith Robert, carter, 80 Murray
Smith Robert, cashier, 27 Belmont

372 NOTRE DAME STREET, BALTZLY'S PHOTOGRAPH ROOMS.

R. CAMPBELL & CO., CARPET, OIL CLOTH & CURTAIN WAREHOUSE, 208 & 210 McGILL ST.

Smith Robert, carter, 80 Murray
Smith Robert, engine driver, 27 Congregation
Smith Robert, gardener, Côte des Neiges
Smith Robert, master carter, 81 Visitation
Smith Robert A., clerk, 8 Hanover
Smith Samuel G., of Smith & Cochrane, 32 Redpath
Smith Thomas, carter, 48 Farm
Smith Thomas, laborer, r 13 Bisson
Smith Thomas, roofer, 81 Magdalen
Smith Thomas, whitewasher, 83 Vitré
SMITH W. A., of W. A. Smith & Co., bds at St Lawrence hall, 31 Gt St James
SMITH W. A., & CO., manufacturers of shirts and collars, and gentlemens furnishing goods, 496 and 498 St Paul cor St Peter
Smith W. D., of William Morgan & Co., 127 Richmond
SMITH W. H., & CO., agents for manufacturers of china, glass and earthenware, hardware and electro plate, encaustic flooring tiles and general merchants, 18 and 20 Hospital
SMITH W. HOWE, general merchant, 6 St Sacrament, h The Pleasants, Côte des Neiges road
Smith W. Oliver, Cherry Grove, Mount Royal av
Smith W. Robert, 411 Craig
Smith William, 383 Sherbrooke
Smith William, boilermaker, 251 William
Smith William, bricklayer, 38 Papineau sq
SMITH WILLIAM, & BROTHER, sugar refiners, office, 17 William; refinery, King n Wellington
Smith William, checker, 247 Seigneurs
Smith William, clerk, 93 Canning
Smith William, clerk, 102 Prince
Smith William, engineer, bds 44 St Alexander
Smith William, filecutter, Côte St Paul
Smith William, of W. Smith & Bro., 56 Simpson
Smith William, storeman, Spiers lane
Smith William, wooddealer, 56 Panet
Smith William B., bds 13 Hanover
Smith William H., engineer, 164 Etienne
Smith William H., of W. H. Smith & Co., 380 St Lawrence
SMITH WILLIAM PRIMROSE, M.D., physician and surgeon, 624 Lagauchetière
Smith William S., machinist, r 110 Nazareth
Smith William Thomas, brassmoulder, 10 Anderson
Smylie Robert, clerk, 100 Cadieux
Smyth captain Edward, Royal Canadian Rifles, St George ab Sherbrooke
SMYTH & EDMINSON, wholesale boot and shoe manufacturers, 204 and 206 McGill
Smyth George, commission merchant, 75 St Paul, h 14 Barclay
Smyth James W., bookkeeper, 42 Hermine
Smyth Lawrence, of James O'Brien & Co., bds St Lawrence hall, 31 Gt St James
Smyth William, bricklayer, 117 Murray
Smyth William, of Smyth & Edminson, 71 St Alexander
Snaith William, farmer, Petite Côte
Snasdell John, clerk, 20 Seaton
Snedicor C. M., clerk, 380 St Paul
SNOW E. L., Canadian superphosphate, 33 Jurors
Snowdon C. C., of C. C. Snowdon & Co., 160 Mansfield
SNOWDON C. C., & CO., hardware merchants, 454 and 456 St Paul cor St Nicholas
Snowdon Charles S., 100 Union av
SNOWDON & GAIRDNER, advocates, 60 Little St James
Snowdon H. L., of Snowdon & Gairdner, 100 Union av
Snowdon James, jun., farmer, Notre Dame de Grâce
Snowdon James, sen., farmer, Notre Dame de Grâce
SNOWDON W. C., wood yard, 165 Mountain, h Côte St Luc
Snow's Canadian superphosphate, office 67 Gt St James
Soblière Joseph, laborer, 26 Dubord
SOCIETÉ DE CONSTRUCTION CANADIENNE DE MONTREAL, M. M. C. Melançon, president, 42 St Vincent
Société des Commis Marchands de Montréal, 81 Notre Dame
Société St Ignace, 18 Little St James
Soigné Joseph, shoemaker, 78 Jacques Cartier
Soldiers home, 78th Regt., 203 St Mary
Solomon Mrs. C., boarding house, 63 Dubord
Soly Ludger, clerk, 120 Wellington
Soly Napoléon, finisher, bds 120 Wellington
Somerville captain William, 283 St Martin

SOMERVILLE D., carpenter and joiner shop fixtures, packing cases, &c., 14 Jurors, h 571 Lagauchetière

Somerville James, jeweller, 16 Plateau
Somerville John, laborer, 64 Colborne
Somerville Thomas, carver, 2 Hermine
Somerville William, laborer, r 38 St Margaret
Sommerville Andrew, cooper, 35 Shannon
Sommerville John, commercial traveller, 24 Cathcart
Songster James, clerk, bds St Lawrence hall, 31 Gt St James
Sonne Thomas, of Jarvis & Sonne, 175 Dalhousie
Souci Barthélemi, 143 Panet
Soucisse François, contractor, 102 St Hubert
Soulard Louis, confectioner, 40 St David lane
Soulière Antoine, joiner, 379 Visitation
Soulière Charles, boilermaker, 669 St Joseph
Soulière Edmond, laborer, 356 St Catherine
Soulière Jean Bte., cooper, r 379 St Mary
Soulière Joseph, grocer, 410 St Catherine

B. F. BALTZLY'S PHOTOGRAPHIC GALLERY, 372 NOTRE DAME STREET

R. CAMPBELL & CO., CARPET, OIL CLOTH & CURTAIN WAREHOUSE, 208 & 210 McGILL ST.

oulière Mrs. Sophie, wid Jean Baptiste, 45 Chaboilles
OULIÈRE ONÉSIME, groceries and liquors, 802 Craig
ouligny Marc, advocate, 43 St Vincent
oulière Joseph, grocer, 57 St André
ourdif Aimé, laborer, 110 Amherst
owdon Arthur R., civil engineer, 461 St Dominique
owdon Francis Montague, bookkeeper and local agent Life Association of Scotland, Courville and at St Lambert
oyle Patrick, laborer, 117 McCord
palding Charles, clerk, Côte St Louis
palding Delphis, shoemaker, Côte St Louis
PALDING EDWARD, restaurant, 66 Gt St James, h Côte St Louis
pardon Alexis, carter, St Rose de Lima, Coteau St Augustin
pardon Joseph, cabinetmaker, St Rose de Lima, Coteau St Augustin
parks Richard, policeman, 148 Prince
patts George, tobacconist, 56 St Ignace
paulding Abraham, of Smith & Cochrane, 4 Victoria
paulding F. A., clerk, 4 Victoria
pearman John, plasterer, 70 Colborne
pearman Simon, salesman, bds 85 Grand Trunk
PEARPOINT W. E., merchant tailor and clothier, 32 Victoria sq
peary John, storeman, 196 St Constant
pellassy Malachi, carter, 93 Canning
pellassy Michael, grocer, 671 St Joseph
pellassy Patrick, carter, 91 Canning
pelman Cornelius, distiller, 291 St Dominique
pelman Edward, rectifier, 209 Mignonne
pénard Charles C., notary, 6 Little St James, h 69 St Philippe
pénard Edouard, agent, 259 St Joseph
pénard Mrs. L. P. M., wid Léon, 476 St Mary
pence Alexander, commercial traveller, 224 St George
pence Archibald, foreman, 39 Cotté
pence David, laborer, 29 Papineau sq
pence George, moulder, 153 St Dominique
pence James, clerk, 81 Jurors
pence John C., glass stainer, 29 Jurors
pence Mrs. Sarah, wid George, 153 St Dominique
pencer Albert, musician, 495 St Joseph
pencer dit Farrell Jean Baptiste, laborer, 12 Nonancourt
pencer Mrs. Eliza, wid William, 105 Kempt
PICER WILLIAM J., superintendent G.T.R., 929 St Catherine
PIER JAMES, valuator, and insurance inspector for Liverpool and London and Globe Insurance Co., 98 Duke
pier William, architect, 94 Duke
pier William, & Son, 100 Duke
piers James S., clerk, 24 Cathcart

SPENCER RICHMOND, chemist, &c., importer and dealer in drugs, chemicals, patent medicines, perfumery, druggists sundries, fancy and toilet articles. Prescriptions dispensed with purest drugs; McGill cor Notre Dame, h 493 Lagauchetière

Spiers Mrs. Mary, wid Robert, 33 Shannon
SPINDLO THOMAS, baker, 48 German
Spindlo William, baker, 86 St Joseph
Spooner Andrew A., laborer, r 139 Colborne av
Spooner John P., pipemaker, 139 Colborne av
Spranklin Thomas, laborer, 70 Inspector
SPRIGINGS RICHARD, superintendent Mount Royal cemetery, h Mount Royal cemetery
Sprigings William, gardener, Mount Royal cemetery
Spring John, clothing, 78 St Paul
Springer Alfred, painter, 10 St Julie
SPRINGLE J. H., architect, 279 Drummond
Sproule Mrs. Phœbe, wid John, sick nurse, 37 St Alexander
Sprunt Hugh, clerk, 115 St Lawrence
Spunner Charles, laborer, 360 Mignonne
Squire Mrs., 178 Mountain
Squire Mrs., wid Dr. William W., 776 Craig
St Amand C., agent, 50 St Gabriel
St Amand Xavier, shoemaker, 19 St Vincent
St Amour Alexis, carpenter, 95 Durham
St Amour Charles, laborer, 84 Beaudry
St Amour Edouard, moulder, 14 Rolland lane
St Amour Félix, shoemaker, 28 George Hypolite, St J. Bte. village
St Amour François, shoemaker, 28 Mountain
St Amour Israel, clerk, 244 St Constant
St Amour Joseph, laborer, 115 Richardson
St Amour Mrs. Emélie, wid Hypolite, 142 St Maurice
ST ANDREW'S CHURCH, church of Scotland, rev. Alex. Mathieson, D.D.; rev. A. Paton, assist minister; Belmont cor Beaver hall hill
St ANDREW'S HOME, William Burnet, chairman, 484 Dorchester
ST ANDREW'S SOCIETY, Walter Macfarlan, president, 14 Phillips place
St Ange Hubert, saddler, Basin
St Anns academy, Sister St Hilary, directress, 116 McCord
ST ANNS CHURCH R. C., rev. James Hogan and rev. G. Leclair, priests, McCord
ST ANNS MARKET, Henry Kollmyer, clerk, between Commissioners and Foundling
St Antoine Abraham, joiner, 226 German
St Antoine academy, under the direction of the Sisters of the Congregation of Notre Dame, 111 St Antoine
St Antoine Antoine, wooddealer, 394 Jacques Cartier

PHOTOGRAPHS OF EVERY VARIETY, by B. F. BALTZLY, 372 Notre Dame St.

R. CAMPBELL & CO., CARPET, OIL CLOTH & CURTAIN WAREHOUSE, 208 & 210 McGILL ST

St Antoine Joseph, carter, 117 Montcalm
ST ANTOINE MARKET, Edouard Payette, clerk, 309 St Bonaventure
St Antoine school, Congregation of Notre Dame, 1 St Margaret
St Aubin François, bricklayer, r 79 Vitré
St Aubin François, laborer, r 47 Mignonne
St Aubin Joseph, carter, 132 Montcalm
St Charles Alexis, butcher, 412 St Catherine
St Charles Eugène, butcher, 52 St André
ST CHARLES F. X., flour merchant, 453 Commissioners, h 277 Dorchester
St Charles François, 521 Dorchester
St Charles François Xavier, clerk, 196 Montcalm
St Charles Louis, trader, 53 St Christophe
St Clair Xavier, cabinetmaker, r 209 St Constant
St Cyr Antoine, policeman, 233 Sanguinet
St Cyr Dr., 559 St Catherine
St Cyr George, upholsterer, 377 St Catherine
St Cyr Miss Eleanor, tailoress, 669 St Catherine
St DENIS ACADEMY, under the direction of the Congregational Nuns, sister St Gabriel, superioress, 35 St Denis
St Denis Alexandre, laborer, 41 Barré
St Denis André, miller, Côte St Paul
St Denis Clément, laborer, 2 Roy lane
St Denis Dominique, shoemaker, St Germain, Tannery west
St Denis Edouard, of L. Chaput, Fils & Cie., 68 St Urbain
St Denis François, shoemaker, 320 St Joseph
St Denis François Xavier, baker, St Henri, Tannery west
St Denis Honoré, carpenter, 573 St Joseph
St Denis Joseph, painter, 71 St Charles Borromée
St Denis Miss Agnes, music teacher, 71 St Charles Borromée
St Denis Miss Agnes, school, 182 St Antoine
St Denis Vitré, switchman, 9 Centre
St Félix school, Sisters of the Congregation of Notre Dame, 5 Schoolhouse
St Gabriel Cattle market, 49 Guy
St Gabriel Fire station No. 9, 49 Guy
ST GABRIEL MARKET, M. Montgomery Vaughan, clerk, 49 Guy
St Gabriel Police station, 49 Guy
St Gabriel Public pound, 49 Guy
St George Alphonse, shoemaker, 320 St Catherine
St George Antoine, laborer, 149 Water
ST GEORGE & DRAPEAU, tinplateworkers and gasfitters, 104 St Lawrence, h 460 Lagauchetière
St George François, carter, r 79 Panet
St George Jean Bte., nail maker, 12 St Martin
St George Joseph, clerk, 57 St Constant
St George Mrs. Angélique, wid Pierre, 148 Lagauchetière
St George Théodore, of St George & Drapeau, 67 St Charles Borromée
St GEORGE'S CHURCH, church of England, rev. canon Bond, incumbent, rev. James C[illegible] michael, assistant minister, 53 St Joseph
ST GEORGE'S HOME, 201 Fortification lane
ST GEORGE'S SOCIETY, John Leeming, president, 364 Notre Dame
St Germain Alexandre, joiner, Workman, C[illegible]teau St Augustin
St Germain Alphège, joiner, 50 Chaboilles
St Germain Alphonse, carpenter, 79 Versailles
St Germain Auguste, carter, 363 Jacques Cartier
St Germain Augustin, farmer, Côte St Antoine
St Germain Charles, shoemaker, St Rose de Lima, Coteau St Augustin
St Germain Désiré, joiner, Workman, Coteau St Augustin
St Germain Edouard, carter, 64 Amherst
St Germain Etienne, horsedealer, 217 Jacques Cartier
St Germain François Xavier, baker, Notre Dame de Grace
St Germain Frédéric, carter, Bourget, Côte St Augustin
St Germain George, laborer, r 160 Centre
St Germain Jacques, gardener, 184 Dorchester
St Germain Joseph, cooper, Côte St Paul
St Germain Joseph, farmer, Côte St Antoine
St Germain Julien, joiner, 98 Wolfe
St Germain Laurent, carpenter, 110 Seaton
St Germain Louis, gardener, Côte St Antoine
St Germain Louis, laborer, 319 Seigneurs
St Germain Louis P., bookkeeper, 277 St Urbain
St Germain Maxime, farmer, Côte St Antoine
St Germain Maximilien, baker, 25 Mountain
St Germain Mrs. A., wid Léon, dealer, 187 St Antoine
St Germain Mrs. Joséphine, wid Elizée, 178 Lagauchetière
St Germain Mrs. Mathilde, wid Jean Bte., St Elizabeth
St Germain Mrs. Sophie, wid Benjamin, Lagauchetière
ST HENRI R. C. CHURCH, Tannery west
St Hilaire Edmond, carter, 73 Wolfe
St Hilaire Frédéric, farmer, Long Point
St Hilaire Joseph, laborer, 83 Dufresne
St Hilaire Narcisse, shoemaker, 80 Beaudry
St Hilaire Romuald, milkman, Hochelaga
St Hilaire Victor, laborer, 57 Dufresne
St Hillery Sister, superioress St Anns academy, 116 McCord
St Jacques Adolphe, carriagemaker, 175 W[illegible]
St Jacques C. P., clerk, bds St Lawrence h 31 Gt St James
St Jacques Damien, policeman, Côte St L[illegible]
ST JAMES CHURCH, Roman Catholic, [illegible] J. Lacan, curate, 143 St Denis n St Catherine
ST JAMES CLUB, James Hempsted, secretary, cor Dorchester and University

BALTZLY'S PORTRAITURE, AT 372 NOTRE DAME STREET, IS VERY FI

Daily News,

$6.00 PER ANNUM, IN ADVANCE.

Weekly Transcript,

$2.00 PER ANNUM, IN ADVANCE.

Since the first named journal fell into the hands of its present proprietor, its rculation has gone on steadily increasing, and he has now great satisfaction in nouncing his confident belief that the DAILY NEWS has the largest subscription t of any Montreal Morning Journal. It has been his object to supply the pub- with a first class daily commercial and family Newspaper. The measure of s success is attested by the unqualified favor accorded him, and the very general xpression of public approval. The principles which have hitherto guided the anagement, and so materially conduced to that success, will be steadily kept in ew in the future, and the proprietor hopes to establish fresh claims on the public nfidence, in the ratio in which he receives support.

The proprietor is gratified to announce a sensible increase in the Advertising atronage extended to him. It must be obvious to all, that a solid subscription st forms a sure index to the value of a newspaper as an advertising medium. he NEWS finds its way to the Banks, Mercantile Counting Houses, Military lesses, Retail Stores, and to nearly every Private Family in the City. In these rections it is to the advantage of Advertisers to have their announcements made nown, and the knowledge that this fact is recognized, is proved by the large cessions to the advertising columns of the NEWS.

The DAILY NEWS is published every morning and mailed in time for the arly trains.

SUBSCRIPTIONS and ADVERTISEMENTS are received by

JOHN LOVELL, *Printer and Publisher.*

T. NICHOLAS STREET,

Montreal, June, 1868.

A

PUBLIC LAUNDRY

IS

NOW OPEN,

AT

No. 29 ST. URBAIN STREET

MONTREAL,

Under the Management of

MADAME ST. JULIEN.

CAMPBELL & CO., CARPET, OIL CLOTH & CURTAIN WAREHOUSE, 208 & 210 McGILL ST.

JAMES THE APOSTLE CHURCH, ch of England, rev. J. Ellegood, incumbent, St Catherine west
Jean Adolphe, carter, 124 St Antoine
Jean Adolphe, saddler, 307 St Mary
Jean Alfred, laborer, r 316 Fullum
Jean Alfred, trader, 9 Rachelle, St J. Bte. village
Jean Antoine, carpenter, 141 Panet
JEAN BAPTISTE SOCIETY, 18 Little St James
JEAN BAPTISTE VILLAGE FIRE CO., Xavier Caron, captain; engine house, 103 George Hypolite, St J. Bte. village
Jean Cléophas, baker, r 9 Mignonne
JEAN DAVID, grocery and tavern, 12 St Radegonde and St Sophie lane, h 10 St Radegonde
Jean David, shoemaker, 310 Panet
Jean Edouard, moulder, 276 St Bonaventure
Jean Edouard, policeman, 72 Panet
Jean Edouard, shoemaker, r 248 Montcalm
Jean Honoré, laborer, 83 St Dominique, St J. Bte. village
Jean Jean Baptiste, blacksmith, 39 Versailles
Jean Jean Baptiste, shoemaker, 10 St Margaret
Jean Joseph, baker, 162 Visitation
Jean Joseph, shoemaker, r 32 Amherst
JEAN L. G., dry goods merchant, 44 Sanguinet
Jean Louis, jun., customs officer, 112 St Elizabeth
Jean Louis, sen. storeman, 110 St Elizabeth
Jean Luc, laborer, 115 Beaudry
Jean Magloire, baker, r 4 Cadieux, St J. Bte. village
Jean Mrs. Georgina, boardinghouse 202 St Dominique
Jean Mrs. Margaret, wid Joseph, 117 Panet
Jean Mrs. Mathilde, wid Xavier, seamstress, St Louis
Jean Narcisse, blacksmith, 463 St Mary
JEAN ROMAIN, dry goods, 67 Notre Dame, h 17 Vitré
Jean Samuel, shoemaker, 78 Papineau road
Jean Théophile, carter, 1½ Blanchard lane
Jean Thomas, bookkeeper, 13 St André
Jean Toussaint, sawyer, 183 Dorchester
Jean Zéphirin, policeman, 200 Montcalm
John Patrick, shoemaker, 41 Cotté
JOHN THE EVANGELIST FREE SEAT CHAPEL, church of England, rev. Edmund Wood, incumbent; rev. J. P. Daniel, assistant minister, cor Dorchester and St Urbain
JOSEPH CHURCH, Roman Catholic, rev. J. Palladin, chaplain, Cemetery
JOSEPH CHURCH, Roman Catholic, 178 Richmond n St Joseph
Julien J. T, advocate, 38 Little St James, h 4 St Henry

ST JULIEN MRS. A., public laundry, 2 St Urbain. *See Advertisement opposite*
St Laurent School, Sisters of the Congregation, 680 St Catherine
St Lawrence boys school, Vitré cor Cotté
ST LAWRENCE ENGINE WORKS, W. P. Bartley & Co., 17 Mill. *See Advertisement facing Preface*
ST LAWRENCE GLASS COMPANY, A. McK. Cochrane, secretary, 388 St Paul; works, Delisle, Coteau St Augustin
ST LAWRENCE HALL, H. Hogan, proprietor, 31, 33 and 35 Gt St James; private entrance, 618 Craig
St Lawrence lodge, British Order Good templars, 6 Bleury
ST LAWRENCE MARKET, William Gunn, clerk, 184 St Lawrence
ST LAWRENCE TOWBOAT COMPANY, 315 Commissioners
St Ledger James, blacksmith, 16 Roy lane
St Louis captain Louis, 29 St Hubert
St Louis J. B., contractor, 234 St George
St Louis John, stonecutter, 199 St Elizabeth
St Louis Louis, trader, 197 Water
St Louis Olivier, painter, 173 Panet
St Louis Paul, stonecutter, 556 St Catherine
ST LUKE'S CHURCH, church of England, rev. Maurice Baldwin, incumbent, cor Seaton and Dorchester
St Marie Amable, brakeman, 27 Dupré lane
St Marie Antoine, laborer, 118 Craig
St Marie Edouard, storeman, 318 St Joseph
St Marie Eusèbe, carter, 35 St Vincent
St Marie Joseph, laborer, 348 Amherst
St Marie Mrs. Florence, wid H., 111 Mignonne
St Marie Narcisse, laborer, 51 Lagauchetière
ST MARIE OVIDE, warehouseman, 19 St Sacrament, h 82 St Hubert
St Marie P. C., grain trader, 92 St Bonaventure
St Marie Toussaint, trader, 51 St Louis
St Mars Frédéric, clerk, 50 Amherst
St Martin Louis, grocer, 1 Dufresne
St Martin Charles, butcher, 315 Visitation
St Martin Joseph, butcher, 14 Papineau market, h 29 Desalaberry
St Martin Louis, grocer, 69 St Mary
St Martin Octave, joiner, r 294 Fullum
ST MARY'S CHURCH, rev. M. Picard, missionary, Hochelaga
ST MARY'S COLLEGE, rev. Père Vignon superior, cor Bleury and Dorchester
ST MARY'S CONVENT, erected by the Sisters of the Holy Names of Jesus and Mary, Hochelaga
St Mary's school, Congregation of Notre Dame, 18 Fullum
St Mary's school, Sister St. Jean Baptiste, superioress, 179 Craig

NOTRE DAME STREET, BALTZLY'S PHOTOGRAPHIC INSTRUMENTS,

R. CAMPBELL & CO., CARPET, OIL CLOTH & CURTAIN WAREHOUSE, 208 & 210 McGILL ST.

ST MATTHEW'S CHURCH, Presbyterian, rev. Joshua Fraser, B.A., minister, 113 Congregation
St Matthews school, Morgan Laing, teacher, 111 Congrégation
St Maurice Firmin, shoemaker, St Philippe, Tannery west
St Maurice François, laborer, St Henri, Tannery west
St Maurice Gédéon, shoemaker, St Marguerite, Tannery west
St Maurice Jérémie, laborer, 86 Chatham
St Maurice Simon, trader, 70 Metcalf lane
St Michel Eustache, laborer, 294 St Bonaventure
St Nicholas hall, Officers mess, 100th regt., 54 Jacques Cartier sq
St Onge Calixte, mason, St Louis, Tannery west
St Onge Cléophas, shoemaker, Côte St Louis
St Onge dit Gareau Joachim, St Marguerite, Tannery west
St Onge Gabriel, 175 St Maurice
St Onge Jean Baptiste, bailiff Superior court, Mignonne cor Durham
St Onge Jos., laborer, St Louis, Tannery west
St Onge Louis, laborer, 187 Jacques Cartier
St Onge Louis, mason, Brodie, Tannery west
St Onge Michel, carter, Lemaire, Tannery west
St Onge Moïse, baker, 219 St Charles Borromée
St Onge Mrs. J. Bte, midwife, Mignonne cor Durham
St Onge Olivier, beadle, 101 Cemetery
St Onge Pierre, carriage trimmer, 177 St Bonaventure
St Onge Séraphin, horse dealer, 38 Chaboillez
St Onge Séraphin, of Lafrenière & St Onge, 15 Aylmer
St Onge Zéphirin, shoemaker, Côte St Louis
St PATRICK'S CHURCH, rev. P. Dowd, pastor; rev. M. O'Brien, rev. Michael O'Farrel, rev. James Brown, rev. Joseph Toupin, rev. F. Bakewell, priests, 92 St Alexander
ST PATRICK'S HALL, Victoria sq cor Craig
St Patrick's house, rev. Patrick Dowd, pastor St. Patrick's church, 92 St Alexander
St Patrick's Model school, 20 Montmorenci
ST PATRICK'S ORPHAN ASYLUM, sister Forbes, superioress, Dorchester
St Patrick's school, Miss Wright, teacher, 210 St Patrick
ST PATRICK'S SOCIETY, J. E. Mullin, president, 15 St Patrick's hall, Victoria sq
ST PAUL'S CHURCH, church of Scotland, rev. John Jenkins, D.D., minister, Dorchester cor St Monique
ST PAUL'S CHURCH, rev. Samuel N. Jackson, minister, Côte St Paul
ST PETER'S CHURCH, Roman Catholic, rev. Pères Oblats, 95 Visitation
St Pierre Bruno, tailor, 121 Sanguinet
St Pierre Edmond, bailiff, 16 Mount Royal, St. J. Bte. village
St Pierre Edmond, bailiff, 253 Lagauchetière
St Pierre Fabien, laborer, 110 St Dominique
St Pierre George, finisher, 142 St Martin
St Pierre Joseph, currier, 148 Wolfe
St Pierre Mathieu, carpenter, 78 Colborne av
St Pierre Mrs. Fabien, trader, 40 St Lawrence market, h St Dominique n Dorchester
St Pierre Mrs. Henriette, wid François, 30 Lagauchetière
ST STEPHEN'S CHURCH, ch of England, rev. W. B. Curran, incumbent, 125 Dalhousie
ST THOMAS CHURCH, ch of England, rev. J. McLeod, M.A., incumbent, St Mary n Vitigeurs
ST URSULE SISTER, superioress Congregation de Notre Dame, 40 St Jean Baptiste
ST VINCENT DE PAUL ASYLUM, Sisters of Providence, sister Charles, superioress, 4 Visitation
ST VINCENT DE PAUL CHAPEL, rev. M. Langlois, parish priest, 62 Fullum
St Vincent Julien, carter, 197 St Dominique, St. J. Bte. village
St Vincent Pierre, blacksmith, n 132 George Hypolite, St. J. Bte. village
ST VINCENT WILLIAM, city bill poster, 1 Bleury. *See Advertisement*
Stack Edward, bricklayer, 13 Devienne
STACY GEORGE, nail manufacturer, 638 St Joseph
STAFF OFFICER OF PENSIONERS, captain Sweeney, Côte des Neiges road
Stafford James, clerk, 134 Nazareth
Stafford James, laborer, 175 Grand Trunk
Stafford Jeremiah, laborer, 109 St Joseph
Stafford John, tailor, 215 Bleury
Stafford William, commercial traveller, 1 Montcalm
Stafford William A., merchant tailor, 72 Little St James, h 215 Bleury
Stainkruss John, furrier, 5 Jurors
Staken Patrick, laborer, r 199 Murray
STANDARD LIFE ASSURANCE COMPANY, with which is now united the Colonial Life Assurance Co., W. M. Ramsay, manager, 1 Gt St James. *See Advertisement opposite*
Standish R., of R. & W. P. Standish, 274 Gt cor St Antoine
STANDISH R. & W. P., forwarders and wine merchants, 90 Common
Standish William P., of R. & W.P. Standish, 274 Guy cor St Antoine
Stanes Henry, shoemaker, 23 Busby lane
Stanfield Brereton, laborer, 26 St Bernard
Stanfield William, laborer, 174 Etienne
Stanford Jaspard, laborer, 57 St Patrick
Stanley Stephen, grocer, 34 St Philip
Stanton Christopher, engineer, r 96 Prince
Stanton Christopher, machinist, Spiers lane

BALTZLY'S Photographic Light, 372 Notre Dame, is one of the finest in the ch

. CAMPBELL & CO., CARPET, OIL CLOTH & CURTAIN WAREHOUSE, 208 & 210 McGILL ST.

anton Henry W., manager for J. Radway, M.D., & Co., 392 St Catherine
anton Oliver, n St Joseph tollgate, Coteau St Augustin
TANWAY GEORGE, broker and commission merchant, 16 St John and 13 St Alexis, h 23 Richmond sq
tapleton Miss M., milk depot, 240 William
apley Benjamin, japanner, 69 Nazareth
TAR LIFE ASSURANCE SOCIETY OF LONDON, England, William M. Freer, agent, Exchange court, 10 Hospital
TARK CRANSON A., produce, general commission merchant, and ship agent, 10 St Nicholas, h 101 St Janvier
TARK EDWARD, insurance agent, 6 McGill college av
tark Michael, laborer, r 38 St Alexander
tark Richard, broker, 6 McGill college av
tarke Andrew, clerk, 10 Richardson
tarke G. Kinloch, 84 Simpson
tarke J., of J. Starke & Co., Côte St Antoine
TARKE JAMES, & CO., book and job printers, 54 St François Xavier cor St Sacrament
tarke Miss Maria, wid James, Côte St Antoine
tarke R. J., commission merchant, 5 St Sacrament
tarke Robert, brass moulder, 21 St Geneviève
tarke, Smith & Co., tobacco factory, 88 and 92 King
tarnes Edmund, clerk, 204 Mignonne
TARNES HENRY, manager Ontario bank, 6 Place d'Armes
tarr Timothy, servant, 68 Mayor
TATE JOHN, tinsmith and plumber, 844 St Catherine, h 18 Aylmer. *See Advertisement*
tatia William, news agent, 149 St Martin
tavely John W., conductor, Forfar
tavely Robert, carpenter, r 13 St Geneviève, h Forfar, Point St Charles
teel David, laborer, Forfar
teele George, bookkeeper, 97 St Janvier lane
teele T. L., billiards, 28 Victoria sq
TEELE T. L., sewing machines, thread, &c., 387 Notre Dame, h 710 Sherbrooke
teele Thomas, farmer, Long Point
teencken Adolphus, of Munderloh, Steencken & Co., 498 Lagauchetière
TEER WILLIAM, Crown and Sceptre saloon, 17 Place d'Armes hill
teinberg Ernest, furrier, Côte St Louis
teinburg Chs., tailor, 18 St Charles Borromée
teller Jacob, 72 St Denis
tenhouse James, hatter, 14 Anderson
tenhouse Mrs. W., wid Adams, 206 St George
teoben Honoré, laborer, 41 Montcalm
tephen Francis, of Robertson, Stephen & Co., 656 Lagauchetière
tephen George, of Geo. Stephen & Co., 339 Mountain
TEPHEN GEORGE, & CO., Canadian woollens, Albert buildings, Victoria sq
Stephen James, clerk, 17 Plateau
Stephen Mrs. C. J., wid J., grocer, 324 St Antoine
Stephen William, builder, 656 Lagauchetière
STEPHENS GEORGE W., advocate, Exchange court, 10 Hospital, h 2 Phillips place
Stephens Harrison, Exchange court, 10 Hospital, h 711 Dorchester
Stephens Joseph, driver, r 19 Cemetery
STEPHENS ROMEO H., agent of London Assurance Corporation, and grain inspector, 56 St François Xavier, h 287 Peel
Stephens William, sexton, 29 Seaton
Stephenson George, tailor, 519 Dorchester
Stephenson John, cabinetmaker, 31 St Charles Borromée
Stephenson Mrs. Elizabeth, wid John, 256 St Charles Borromée
Stephenson Mrs. M., wid Thomas, 543 St Bonaventure
Stenberg Wolfe, furrier, 182 Notre Dame
STETHEM WILLIAM, Montreal Type foundry, 57 Aylmer
Stevens Charles, foreman, 24 Sanguinet
Stevens D., millwright, 209 Seigneurs
Stevens Jean Bte., carter, 118 Visitation
Stevens John, laborer, 22 St Margaret
Stevens John, pensioner, r 7 St Germain
Stevens William, 52 Aylmer
STEVENSON A. A., printer and publisher, 70 St François Xavier, h 10 Scotland st
Stevenson & Co., importers of dry goods, 12 St Helen
Stevenson James, steamboat agent, 115 St Antoine
Stevenson James B., of Stevenson & Co., Scotland st
Stevenson James Black, commission merchant, 5 St Sacrament, h 7 Burnside place
Stevenson John, laborer, 152 Etienne
Stevenson Miss E., 65 St Antoine
Stevenson Mrs. Annie, wid Thomas, 210 Chatham
Stevenson Robert, butcher, 32 Versailles
Stevenson William, laborer, 150 Colborne
STEWART A. B., official assignee and accountant, Merchants exchange, 11 St Sacrament, h 11 St Monique
Stewart Alexander, blacksmith, 85 Congregation
STEWART ALEXANDER, groceries, wines and liquors, 24 and 26 Chaboillez sq
Stewart Charles, carpenter, 258 St Patrick
Stewart Charles, grocery and tavern, 555 St Bonaventure
Stewart David, 39 St Louis
Stewart James, accountant, St Catherine n Guy
Stewart James, laborer, 157 St Joseph
Stewart James, laborer, 77 St Maurice
Stewart James, student, bds 30 St Urbain
Stewart John, conductor, 79 Condé
Stewart John, confectioner, 34 Chenneville
STEWART JOHN, grocer, 600 St Joseph

BALTZLY'S Photographs give great depth and brilliancy, Gallery 372 Notre Dame.

R. CAMPBELL & CO., CARPET, OIL CLOTH & CURTAIN WAREHOUSE, 208 & 210 McGILL ST.

Stewart John, wooddealer, 212 Aqueduct
Stewart John, wooddealer, 289 Seigneurs
STEWART MICHAEL, lumber yard, 640 Craig, h 470 William
Stewart Mrs. Elizabeth, wid Alexander, dressmaker, 6 Little St Antoine
Stewart Peter, carpenter, 71 Congregation
Stewart Peter, grocer, 85 Congregation
Stewart Robert, assistant customs locker, 219 Visitation
Stewart Thomas, laborer, 81 Dufresne
Stewart Thomas, polisher, 149 Chatham
Stewart William, clerk, bds 519 Lagauchetière
Stewart William, driver, 69 Prince
Stewart William George, 98 Murray
STEWART WILLIAM JAMES, manufacturers agent, and dealer in twines, threads, &c., 420 St Paul, h 70 St Denis
Stickland R. P., overseer, 169 College
STIMSON & RICHARDSON, dealers and commission merchants, 52 St Peter
Stirling John, of Stirling, McCall & Co., 957 St Catherine
STIRLING, McCALL & CO., importers of British and foreign dry goods, 373 St Paul
STIRRAT & CO., dealers in charcoal, coal, etc., 489 Craig
Stirrat Robert, of Stirrat & Co., bds 81 Bleury
Stocks Benjamin, furrier, George Hypolite, St J. Bte. village
STODARD D. R., stock broker, and real estate agent, 48 Gt St James, h 121 German
Stoddart Miss Helen Valey, 6 McGill college av
Stokes William, laborer, 267 St Mary
Stoll Antoine, coal oil, 42 St Urbain
Stone Joseph, hotelkeeper, 565 Craig
STONE REV. ALFRED, Proprietary college school, The Manse, 35 City Councillors
STONEHAM T. F, manufacturer of transparent window shades, cloth and wire screens, &c., 295 Notre Dame
STORER CHARLES, japanner, sign and ornamental painter, bronzer, &c., 24 Hospital, h 981 St Catherine. *See Advertisement opposite*
Storks Charles, groom, opp 47 Jurors
Storry Edward, boilermaker, 4 Richardson
Stott John, engine driver, 109 Congregation
Stowell Elijah, moulder, 61 Ottawa
STRACHAN ALEXANDER, biscuits, 32 St Lambert hill
Strachan David, baker, 224 St Lawrence
STRACHAN JAMES, baker, 142 German
STRATTON F. C., general freight agent, G.T.R., 67 City Councillors
Stratton John, clerk, 17 Brock
Stratton Thomas, carter, 154 Colborne
STREET JOHN, watch case maker, and manufacturing jeweller, 241 Notre Dame, h 239 Notre Dame
Street Joshua, shoemaker, 37 Wellington
Strickland George, clerk, 165 Etienne
Strohmeyer John, furrier, 22 St George
STROUD W. D., broker, 35 St Nicholas, h Côte St Catherine
Struthers James, customs examining warehouse, 980 St Catherine
Struthers John, purser, 309 Seigneurs
Stuart Abel, traveller, 70 Colborne av
Stuart Alfred, currier, Bourget, Coteau St Augustin
Stuart Charles, clerk, 700 Lagauchetière
STUART ERNEST H., notary, 66 Little St James, bds St Lawrence hall, 31 Gt St James
STUART HENRY, Q.C., 8 St Thérèse, h 263 St Antoine
Stuart James, glue factory, 416 Panet
Stuart James, laborer, 115 Bleury
Stuart John, carpenter, 102 Forfar
Stuart John, fireman, 32 Shaw
Stuart John, watchman, Forfar
Stuart John, wood merchant, 426 St Joseph
Stuart Robert, of Stevenson & Co., 558 Lagauchetière
Stuart William, grocer, 138 Ottawa
STUART WILLIAM, plumber, gasfitter, and brassfinisher, 704 and 706 Craig
STUART WILLIAM W., produce merchant, St Nicholas, h 714 Sherbrooke
Studd John, boilermaker, bds 129 Congregation
Studd Thomas, boilermaker, 129 Congregation
Studen William, mechanic, 355 Mignonne
Sturgeon Robert, laborer, 92 St Dominique
SUGAR REFINERY, J. Redpath & Son, proprietors, St Gabriel locks, office 11 Hospital
Sullivan Jeremiah, blacksmith, 204 and 208 Lagauchetière
Sullivan John, carter, 52 Barré
Sullivan John, carter, 456 Dorchester
Sullivan John, clerk, 198 Ottawa
Sullivan John, laborer, 204 William
Sullivan John, saloon, 38 St Paul
Sullivan Michael, driver, 55 Cemetery
SULLIVAN MICHAEL, importer of foreign and domestic fruits, oyster and lobster depot, 97 St Peter, h 59 Hermine
Sullivan Michael, musician, 168 Wellington
Sullivan Michael, plumber, 29 Eleanor
Sullivan Mrs. Ellen, wid John, 61 Kempt
Sullivan Mrs. M., wid Michael, 66 Wolfe
Sullivan Patrick, carter, 126 Murray
Sullivan Patrick, laborer, r 154 St Charles Borromée
Sullivan Patrick, laborer, 9 Vallée
Sullivan Thomas, laborer, 365 William
Sullivan Timothy, laborer, Island
Summerhayes Miss C., fancy store, 206 Bleury
Sumner George, clerk, 17 St Gabriel
SUPERIOR COURT, Court house, 177 Notre Dame
Supple Daniel, laborer, 71 Colborne

BALTZLY'S PHOTOGRAPH GALLERY, 372 Notre Dame St., is newly fitted up.

CHARLES STORER,

JAPANNER,

AND

DECORATIVE PAINTER,

No. 24 Hospital Street, Montreal.

GILDING, BRONZING,

SIGN AND ORNAMENTAL PAINTING

IN ALL ITS BRANCHES.

EMBOSSING & GILDING ON GLASS.

C. S. WOULD CALL SPECIAL ATTENTION TO HIS

JAPANNED AND METALLOGRAPHIC SIGNS

As an elegant and durable article.

HE IS ALSO THE AGENT FOR

EMBOSSED GOLD LETTERS FOR SHOP WINDOWS,

The most elaborate and durable sign yet introduced; and Manufacturer of

WIRE SCREENS

FOR OFFICE WINDOWS.

CALL MOST RESPECTFULLY SOLICITED.

R. CAMPBELL & CO., CARPET, OIL CLOTH & CURTAIN WAREHOUSE, 208 & 210 McGILL ST.

Surprenant Henri, engineer, 23 Mountain
Surprenant Jean Baptiste, laborer, 269 Beaudry
Surprenant Moïse, contractor, 27 St Adolphus
SURVEYOR LOUIS J. A., dealer in house furnishing and shelf hardware; stoves, plated-ware, tinware manufacturer, &c., 524 Craig, h 78 St Antoine
Suthargill William, milkman, 333 St Patrick
Sutherland A. C., of A. C. Sutherland & Co., 25 McGill college av
SUTHERLAND A. C., & CO., wholesale dry goods merchants, 10 St Helen
Sutherland Angus, saloon and grocery, 690 St Catherine
Sutherland Charles, machinist, 216 Papineau road
Sutherland Frederick, cabinetmaker, 117 Wellington
Sutherland J., M.D., bds 44 St Alexander
Sutherland James, laborer, r 26 St George
Sutherland James, of R. Weir & Co., 6 Hillside place, Upper University
Sutherland John, clothier, 187 Vitré
Sutherland Mrs. Mary, wid James B., 292 St Charles Borromée
Sutherland Robert, collector, 85 College
Sutherland Robert, printer, 69 St Elizabeth
SUTHERLAND WILLIAM, M.D., physician and surgeon, 667 Dorchester cor Union av
Suttie James, clerk, 37 Jacques Cartier
Sutton Thomas, hairdresser, bds 73 St Urbain
Sutuffe William & Edmond, dry goods, 146 Centre
Swain Gideon, conductor, 437 William
Swain H., jun., tobacconist, 241 McGill
SWAIN HENRY, manufacturer of tobacco and cigars, and importer of tobacconists goods, 309 St Paul, h Lachine
Swain Miss Mary Ann, 578 St Mary
Swainburn Frederick B. T., teacher, 513 St Joseph
Swallow Robert, moulder, 493 St Joseph
Swalwell James, blacksmith, 88 Wolfe
Swan Archibald, clerk, 85 Cathcart
Swan John, cooper, 87 Wellington
Swan Philip, carpenter, Island
SWANSTON JOHN, 56 Cathcart
Swanston John, fitter, r 359 Wellington
Swanston John T., saloon 58 Little St James
Sweeney Bernard, carter, 140 McCord
Sweeney captain, staff pensioners, Côte des Neiges n tollgate
Sweeney Charles, sugarboiler, Manufacturers
Sweeney Daniel, tailor, 107 St George
Sweeney Dennis, laborer, r 43 Kempt
Sweeney Henry, painter, 54 Jurors
Sweeney M., grocer, 92 Bleury, h 94 Bleury
Sweeney Michael, laborer, 129 Murray
Sweeney Miles, grocer, 1 St Germain
Sweeney Patrick, carter, r 77 Murray
Sweeney Philip, laborer, 87 Guy
Sweet A. P., of A. & J. Sweet, 110 King

SWEET A. & J., house and sign painters glaziers, paper hangers, &c., 753 Craig

Sweet J., of A. & J. Sweet, 110 King
SWEET WILLIAM, commercial traveller, 110 King
Swift F. J. D., professor, 25 St Lambert
Swift John, storeman, 151 Dalhousie
Swift Mrs. Abigail, wid Ewan, 27 Murray
Swinburn George, veterinary surgeon and horseshoer, 16 St Urbain
Sylvas Pierre, broommaker, 76 St Maurice
Sylvestre Charles, shoemaker, n 49 George Hypolite, St J. Bte. village
Sylvestre Louis M., trader, 508 St Catherine
Sym H., machinist, 502 St Bonaventure
Symes Miss Clara, Long Point
SYMINGTON THOMAS, agent for John Shedden, 40 and 42 Foundling, h 3 Clifton place, Mountain
Symmes J. A., of McDougall & Symmes, 37 Drummond
Symons James, engineer, 121 Magdalen
Syms Hugh, carpenter, 31 McCord
TABB HORATIO N., & CO., gold and silver platers, and manufacturers of all kinds of presses, 683 Craig
Tabb Horatio N., of H. N. Tabb & Co., 681 Craig
Tabb Silas Everett, B.A., 2 McGill college av
Tabb Silas S., builder, 18 St François de Salles
Tabb W. R., hardware merchant, 462 Notre Dame, h 2 McGill college av
Tabb Woodman J., clerk, 2 McGill college av
TAFT A. B., & CO., architects, 49 Bleury
Taggart Archibald, laborer, 171 Wellington
Taggart Miss Harriet, boarding house, 26 Beaver hall terrace
Taggart Peter, laborer, 125 Duke
Tahaney Bernard, laborer, 139 College
Tailfer Jean Bte., carter, St Augustin, Coteau St Augustin
Tailfer Louis, carter, r 49 St Dominique, St J. Bte. village
Taillefer Napoléon, butcher, 20 St Anns market, h 104 Richmond
Tailleur Jean Bte., laborer, Basin
Taillon André, mason, 15 St Dominique, St J. Bte. village
Taillon L. O., advocate, 41 St Vincent
Tait David, law clerk, Côte St Louis
Tait Thomas, laborer, 35 St Dominique, St J. Bte. village
Tait William, farmer, Côte des Neiges n tollgate
Talbot John, laborer, 22 Aylmer
Talbot William, clerk, St Henri, Tannery west
Talham Eugene, teacher, 35 Versailles
TALIORETTI LOUIS, black and whitesmith, 110 Vitré
Tallefer Joseph, carter, 52 St Henry
TALLET REV. M., 30 Seaton

BALTZLY'S PHOTOGRAPHS, AT 372 NOTRE DAME STREET, ARE A

R. CAMPBELL & CO., CARPET, OIL CLOTH & CURTAIN WAREHOUSE, 208 & 210 McGILL ST.

TAMBAREAU REV. M., Seminary of St Sulpice, 320 Notre Dame
Tandrin Abraham, marble cutter, 607 Lagauchetière
Tanguay Rémi, painter, 432 St Patrick
TANSEY BERNARD, saloon, 710 Craig
Tansey Dennis, machinist, 113 Centre
Tansey James, carter, 236 Panet
Tansey Owen, Mechanics saloon, 465 Commissioners
Tansey Patrick, laborer, 54 Centre
Tansey Patrick, trader, 156 Lagauchetière
Tansey Timothy, laborer, 109 Amherst
Tapson William H., Hochelaga
Tardie Mrs. Ayotte, 6 St David lane
Tardis David, carpenter, 102 Durham
Tardy François, cabinetmaker, 25 Mondelet
Tardy Louis, laborer, Hochelaga
Tardy Ludger, laborer, 25 Picard lane
Tardy Pierre, laborer, Hochelaga
Tarlton James, chandler, 59 Papineau road
Tarlton John, laborer, 79 Congregation
Tarnston George, 135 Water
Tarnston Mrs. Elizabeth, wid James, 135 Water
TASKER JAMES, principal, Bryant, Stratton & Tasker's business college, 5 Place d'Armes
Tasker Mrs. A., wid Wm., fancywork, 134 St Antoine
Tassé Joseph, laborer, 281 Mignonne
Tassé Mrs. Eliz, dressmaker, 100 Notre Dame
Tassie Mrs. Jane, wid John, midwife, 133 St Maurice
Tate captain George, shipbuilder, Point St Charles
TATE & CO., graving docks and shipyard, south side canal, Point St Charles
Tate John, groom, Côte St Antoine
Tate John, laborer, 99 Colborne
Tate Mrs. Jane, wid Richard, 129 St Alexander
Taugher John, blacksmith, 93 St Patrick
Tavernier François, 161 St Constant
Tavernier Jules, trader, 414 St Mary
Taylor Alexander, bookkeeper, 128 St George
TAYLOR BROTHERS, brokers and commission merchants, Merchants exchange, 11 St Sacrament
Taylor captain, 435 William
TAYLOR DAVID H., stoneyard, 601 Sherbrooke
Taylor Edward R., of E. R. Taylor & Co., 39 Berthelet
TAYLOR EDWARD R., & CO., managers, Berkshire Life Insurance Co., 20 Gt St James
TAYLOR EDWARD T., broker, Merchants exchange, 11 St Sacrament, h 141 Drummond
Taylor George, upholsterer, 163 Vitré
Taylor Henry, machinist, 150 Centre
TAYLOR HUGH, advocate, 11 Panet
Taylor Isaac, carter, 44 St Margaret
Taylor J. L., brewer, 398 St Lawrence
Taylor James, assistant school teacher, 325 St Antoine
Taylor James W., of Taylor Bros., The Cottage, Côte St Antoine
Taylor John, brewer, 9 Montcalm
Taylor John, clerk, 533 Sherbrooke
Taylor John, clerk, 97 Union av
TAYLOR JOHN, general storekeeper, G.T.R., Clarke av, Côte St Antoine
Taylor Mrs. Christiana, wid David, boarding house, 22 St Henry
Taylor Patrick, laborer, 84 Seminary
Taylor Patrick, tailor, 20 Cemetery
Taylor Reuben, of George Winks & Co., 770 Sherbrooke
TAYLOR REV. WILLIAM, D.D., 1054 St Catherine
TAYLOR ROBERT, brewer, 340 St Lawrence, h 533 Sherbrooke cor St Lawrence
Taylor Robert, laborer, 153 Etienne
Taylor Smith, nailer, Côte St Paul
Taylor Stephen M. C., of Sauvageau & Taylor, 375 Dorchester
Taylor Thomas, bookkeeper, 110 St Mary
TAYLOR THOMAS M., of Taylor Brothers, 139 Drummond
Taylor W. H., M.D., 769 St Catherine
Taylor William, bricklayer, 255 St Urbain
Taylor William, engineer, 157 Papineau road
Taylor William, engineer, 13 St Bernard
Taylor William, finisher, 194 Ottawa
Taylor William, trader, 25 Durham
Taylor William, travelling agent, bds 22 St Henry
Teal John, fitter, 101 Magdalen
Tearney Hugh, laborer, 11 St David lane
TEARNOUTH FRANCIS, fish dealer, 6 Bonsecours market, h n Wellington bridge
Tearnouth Richard, fish dealer, 5 Bonsecours market, h opp 101 Jacques Cartier
Teasel O. E., drain pipes, 72 Grey Nun
Teck Xavier, carpenter, r 123 Duke
Tedford B., carpenter, 5 Cemetery

TEES D. & J., undertakers, office desks bedsteads; factory, St Gabriel locks, office 11 St Bonaventure

Tees David, 129 McCord
Tees David, of D. & J. Tees, 11 St Bonaventure
TEES JOHN, groceries and provisions, 359 and 363 St Joseph
Tees Joseph, of D. & J. Tees, 130 Richmond
Telfer Andrew, merchant, 987 St Catherine
Telfer John C., clerk, 588 Wellington
Telfer Thomas J., collector, 163 Amherst
Telfer William, cartwright, 6 Seigneurs
Telfer William W., carmaker, 127 Grand Trunk
Tellemosse Joachim, baker, 31 St Paul
Tellemosse Louis W., of Gaucher & Tellemosse, 49 Sanguinet
Tellier Antoine, agent Commercial Union Assurance Co., 118 St Denis

CHEAP AS ANY GOOD AND DURABLE PICTURES CAN BE TAKEN.

R. CAMPBELL & CO., CARPET, OIL CLOTH & CURTAIN WAREHOUSE, 208 & 210 McGILL ST.

Tellier Jean Baptiste, grocer, 125 Montcalm
Tellier Moïse, trader, 477 Craig
Tellier Mrs. Christine, wid Cuthbert, 78 Vitré
Tellier Olivier, shoemaker, 17 Smallwood
Tellier Timothé, trader, 219 Mignonne
Tellier Zéphirin, carter, r 54 Beaudry
TEMPEST JOHN W., Bank of Montreal, 58 University
Temple Peter, fitter, 123 Magdalen
Templeton George, bds St Lawrence hall, 31 Gt St James
Tennel Paul, laborer, St Charles
Tenpenny Matthew, laborer, 9 Erie
Teroux Augustin, moulder, 241 Seigneurs
Teroux Robert, clerk, 13 Rousseau
TERRAPIN RESTAURANT, J & W. Carlisle, proprietors, Crystal block, 289 Notre Dame
Terrault Mrs. Marie, wid Eloi, grocer, 23 St Félix
Terrault Luc, grocer, 63 Versailles
Terreau Joseph, blacksmith, St Augustin, Coteau St Augustin
Terfett Miss Maria, dressmaker, 30 St Alexander
Terrien Joseph Horace, grocer, 25 German
Terrill John, hatter, 329 St Catherine
TERROUX CHARLES A., deputy prothonotary, 306 Craig
Terroux Mrs. Léocadie, wid Janvier H., 6 St Dominique
Tessier Adolphe, baker, 386 Jacques Cartier
Tessier dit Lavigne Joseph, nailer, 88 Versailles
Tessier François, currier, 64 George Hypolite, St J. Bte. village
Tessier François, painter, 75 Grand Trunk
Tessier François Xavier, clerk, 290 Jacques Cartier
Tessier François Xavier, stave factory and cooperage, r 106 St Denis
Tessier Frédéric, merchant, 107 Cadieux, St J. Bte. village
Tessier Frédéric, shoemaker, 105 St Lawrence, St J. Bte. village
Tessier Jean Bte., laborer, 59 Voltigeurs
Tessier Joseph, cooper, 510 St Catherine
Tessier Joseph, hotelkeeper, Hochelaga
Tessier Joseph, storeman, 67 Beaudry
Tessier L. J., customs officer, 171 St Elizabeth
Tessier Louis, clerk, 9 German
TESSIER LOUIS, dry goods, 127 Notre Dame, h 9 Bonsecours
Tessier Louis, laborer, 11 Fullum
Tessier Matthias, carpenter, 303 St Catherine
TESSIER MICHEL, boot and shoe maker, 353 St Joseph, h 13 Emery
Tessier Michel, messenger, 93 Jacques Cartier
Tessier Mrs. Josephine, wid Jean Bte., r 19 St André
Tessier Mrs. M. A., wid Ives, 118 St Denis
Tessier Narcisse, carpenter, 11 Mountain
Tessier Paul, carter, 356 St Joseph
TESSIER S. A., dry goods, 231 St Lawrence, h 166 St Elizabeth
Tessier Séraphin, laborer, 112 Craig
Tessier Wilfred, clerk, 4 Vitré
Testavin Bazile, carpenter, 577 Lagauchetière
Tester James W., commercial traveller, 36 Ottawa
Tester Mrs. Charlotte, wid James, 146 Murray
Tester Thomas, customs officer, r 144 Murray
Tétrault Antoine, joiner, 493 St Mary
Tétrault Félix, hatter, 469 St Mary
Tétrault François, laborer, 64 Durham
Tétrault Jérémie, shoemaker, Côte St Louis
Tétreault Pierre, shoemaker, 8 Wolfe
Tétu Frédéric, customs officer, 245 St Antoine
TÉTU J. L., deputy chief police, 159 Jacques Cartier
TETU WILLIAM, sub-editor of The Gazette, 67 Gt St James, h 245 St Antoine
Teulon Henry, teller, 241 St Urbain
Thackery John, soap factory, 94 Colborne av
THACKWELL COL. JOSEPH, deputy adjutant general, 20 McTavish
Thatcher James, storeman, 88 St Dominique
Thayer Jesse, merchant, bds Montreal house, 6 Custom house sq
Theall Hiram, gilder, Côte St Catherine
THEATRE ROYAL, J. W. Buckland, lessee and manager, 19 Cotté
Théoret Joseph, carter, 12 Schoolhouse
Thérault Pierre, moulder, 140 St Martin
Thérault Pierre, moulder, r 40 Seigneurs
Therbahn H., porkbutcher, 235 St Dominique
Thériault Azarie, bookkeeper, 398 Dorchester
Thériault A. Prospère, clerk, 307 German
Thériault C. D., printer, manager of Le Pays, 9 St Thérèse, h 240 Panet
Thériault David S., trader, 37 Victoria
Thériault Eugène, mason, 202 Montcalm
Thériault François, joiner, 209 St Joseph
Thériault Moïse, bricklayer, 435 St Catherine
Thériault Mrs. Délima, wid Jean, milliner, 362 St Joseph
Thériault Prospère, clerk, 307 German
THÉRIAULT VICTOR, joiner, 47 Jurors. *See Advertisement*
Thériault Vincent, carpenter, 45 St George
Thériault Vital, tailor, 15 St Joseph
Thériault Zotique, bricklayer, 431 St Catherine
Thérien Anselme, tanner, Côte des Neiges
Thérien Charles, laborer, 7 Blanchard lane
Thérien David, shoemaker, 130 Beaudry
Thérien Elie, laborer, Côte St Louis
Thérien Fabien, baker, 16 George Hypolite, St J. Bte. village
Thérien François, laborer, 366 Ontario
Thérien Gilbert, carter, 238 Montcalm
Thérien Isaac, joiner, 524 St Bonaventure
Thérien Jean, laborer, 17 Wolfe
Thérien Jean Baptiste, laborer, 1 Ontario
Thérien John, nailmaker, 92 St Antoine
Thérien Joseph, carter, 102 Seaton

GO TO 372 NOTRE DAME STREET, FOR PHOTOGRAPHS.

I. CAMPBELL & CO., CARPET, OIL CLOTH & CURTAIN WAREHOUSE, 208 & 210 McGILL ST.

Thérien Joseph, guardian, 113 Kempt
Thérien Joseph, joiner, 524 St Bonaventure
Thérien Joseph, shoemaker, 18 Durham
Thérien Joseph H., grocer, 25 German
Thérien Joseph H., grocer, 225 Jacques Cartier
Thérien Joseph T., wharfman, 130 St Urbain
Thérien L., laborer, 120 Visitation
Thérien Laurent, jun., carter, r 25 St Mary
Thérien Laurent, sen., laborer, 29 St Mary
Thérien Louis, bailiff, 167 Sanguinet
Thérien Menasipe, shoemaker, 83 Campeau
Thérien Narcisse, saw mill, 200 Seigneurs
Thérien Pierre, shoemaker, r 66 George Hypolite, St J. Bte. village
Thérien Thomas, commission merchant, 6 Cemetery
Thérien Wilfred, laborer, 273 Beaudry
Théroux Aimé, confectioner, 250 St Joseph
Thétreau David, joiner, 226 Montcalm
Thibau Charles, shoemaker, 429 St Catherine
THIBAUDEAU HON. ISIDORE, senator, of Thomas, Thibaudeau & Co., resides in Quebec
Thibaudeau Isaïe, carter, 133 Beaudry
Thibaudeau Jean Baptiste, shoemaker, 121 Beaudry
Thibaudeau Joseph, joiner, 9 Rolland lane
Thibaudeau Jules, laborer, r 366 Fullum
Thibaudeau Miss P., of Lacombre & Clarke's academy, 30 St Denis
Thibaudeau Olivier, carter, 134 Montcalm
Thibaudeau Onésime, shoemaker, 12 St Charles Borromée
Thibaudeau Onésime, boots and shoes, 143 Sanguinet
THIBAULT & AUGÉ, advocates, 27 St Vincent
Thibault Benjamin, blacksmith, r 140 St Martin
Thibault Charles, laborer, Côte St Louis
Thibault Charles, laborer, St Henri, Tannery west
Thibault Charles, of Thibault & Augé, bds 10 St Denis
Thibault Cyrile, storeman, 38 Little St James
Thibault Damase, shoemaker, 71 Durham
Thibault François, laborer, 243 Panet
Thibault François, laborer, 1 St Louis
Thibault Joseph, carter, 665 St Lawrence
Thibault Pascal, currier, Bourget, Coteau St Augustin
Thibault Paul, laborer, r 544 St Dominique
Thibault Paul, storeman, n 97 St Lawrence, St J. Bte. village
Thibeau Germain, joiner, 19 Jacques Cartier
Thibeaudeau Jules, laborer, 364 Harmony
THIBEAULT DR. A., 15 Visitation
Thibeault Francis, tanner, Bourget, Coteau St Augustin
Thibeault Henri, butcher, 300 German
Thibeault Jean, joiner, 15 Visitation
Thibeault Narcisse, surveyor, 300 German
Thibeault Pierre, tanner, Bourget, Coteau St Augustin
Thibodeau David, shoemaker, 266 Craig
Thibodeau Narcisse, trader, 19 Smallwood
Thifaut Michel, joiner, 20 Contant
Thivierge Bazile, carpenter, 254 Seigneurs
Thivierge Jos., shoemaker, 396 Jacques Cartier
THIVIERGE MICHEL, boots and shoes, 222 Notre Dame
Thivierge Mrs. Julie, wid Michel, 572 St Catherine
Thivierge Xavier, joiner, 313 Seigneurs
Thomas André, stonecutter, 269 Visitation
Thomas Antoine, laborer, 131 St Constant
Thomas Antoine, painter, 195 German
Thomas C. P., architect, 25 Gt St James
Thomas Edwin, clerk, bds 22 St Henry
Thomas Ferdinand, baker, 19 Seigneurs
Thomas George, whitewasher, 84 Vitré
Thomas Henry, butcher, 28 St Lawrence market, h 67 St Lawrence
THOMAS HENRY, of Thomas, Thibaudeau & Co., 83 Simpson
Thomas J. Arthur, travelling agent, 132 Upper St Urbain
Thomas James, painter, 83 St Hubert
Thomas James, pianoforte maker, 20 Montcalm
Thomas Jean Bte., of Z. Thomas & Brother, 282 Visitation
Thomas Jean Marie, shoemaker, 81 Durham
Thomas John, pianoforte maker, 25 St Philip
Thomas John, whitewasher, r 158 Vitré
Thomas Joseph, painter, n 117 Cadieux, St. J. Bte. village
Thomas Joseph, painter, 122 Panet
Thomas Lewis, baker, 24 Seigneurs
Thomas Miss Eliza, dressmaker, 526 St Catherine
Thomas Mrs. Catherine, 790 Craig
Thomas Mrs. M., midwife, 122 Wolfe
Thomas Richard, 131 Gt St James
Thomas Richard, painter, 122 Wolfe
THOMAS, THIBAUDEAU & CO., dry goods, wholesale, 324 to 326 St Paul, and 265 Commissioners
Thomas Toussaint, baker, 53 Cadieux, St J. Bte. village
Thomas W. T., architect, 131 Gt St James, h 207 Bleury
Thomas William, 117 St Hubert
Thomas William, barber, 11 Wolfe
Thomas William, brassfinisher, 110 Ann
Thomas William, gardener, 174 St Urbain
THOMAS Z., & BROTHER, contractors, 182 St Constant
Thomas Zéphirin, bricklayer, 305 Mignonne
Thomas Zéphirin, of Z. Thomas & Brother, 284 Visitation
Thompson Alfred, saddler, 271 Seigneurs
Thompson Andrew, gasfitter, r 121 Vitré
Thompson B., of B. & S. H. Thompson, 885 Dorchester
THOMPSON B. & S. H., agents for Birmingham and Sheffield hardware, 12 Lemoine

372 NOTRE DAME STREET, BALTZLY'S PHOTOGRAPH ROOMS.

R. CAMPBELL & CO., CARPET, OIL CLOTH & CURTAIN WAREHOUSE, 208 & 210 McGILL ST.

THOMPSON & CONWAY, merchant tailors, St Lawrence Clothing hall, 52 St Lawrence
Thompson Daniel, shoemaker, 276 Jacques Cartier
Thompson Dr. Robert, 417 Craig

THOMPSON & DUFF, publishers, general agents for Blackie & Son, publishers, Glasgow; London Printing and Publishing Co; and Johnson, Fry & Co., New York; 655 Craig n Bleury

THOMPSON E., boots and shoes, wholesale and retail, 248 Notre Dame, h 91 St Constant
Thompson George, laborer, 19 Papineau sq
Thompson George, salesman, 291 Peel
Thompson Henry, Water police, 13 Blache lane
Thompson James, grocer, 178 St Bonaventure
Thompson James, laborer, 147 Wellington
Thompson John, 16 St Lawrence, St J. Bte. village
Thompson John, blacksmith, 61 St Charles Borromée
Thompson John, confectioner, 125 Amherst
Thompson John, engineer, 539 William
Thompson John, gardener, 32 Redpath
THOMPSON JOHN, grocer, wine and spirit merchant, 204 and 206 St Paul, h 33 German
Thompson John, laborer, Long Point
Thompson John, laborer, 208 St Patrick
Thompson John, printer, 13 St Justin
Thompson John, wholesale grocer, 33 German
Thompson John R., customs clerk, 145 St Constant
Thompson John T., laborer, r 539 William
Thompson Miss Sarah, cook, 94 St Dominique
Thompson Mrs. Ann, wid Peter, 68 St Ignace
Thompson Mrs. Ann, wid Peter, grocer, 76 Lagauchetière
Thompson Mrs. B., wid H. G., 455 Sherbrooke
Thompson Mrs. M., wid Andrew, 65 St Constant
Thompson Mrs. Mary, w Patrick, 98 St Maurice
Thompson Mrs. Sophie, wid John, 218 St Charles Borromée
THOMPSON, MURRAY & CO., general merchants, 42 St Sacrament
THOMPSON REV. ALEXANDER, missionary, 213 St Constant
Thompson Skefington, bookkeeper, bds 44 St Alexander
Thompson S. H., of B. & S. H. Thompson, 865 Dorchester
THOMPSON T., Ætna Life Insurance agent, 97 St André
Thompson Thomas, plasterer, 109 McCord
Thompson W. H., of Thompson, Murray & Co., 98 University
Thompson William, carmaker, 14 Sebastopol
Thompson William, farmer, Long Point
THOMPSON WILLIAM, grocer, Hochelaga
Thompson William, plumber, bds 54 Prince
Thompson William B., 67 Duke
Thomski Joseph, messenger G. T. R., 103 St Antoine
Thomson David, carbuilder, 26 St Antoine
Thomson David G., clerk, 31 Forfar
THOMSON JAMES, cabinetmaker and upholsterer, 129 Gt St James, h 17 Latour
Thomson John, 301 Commissioners
THOMSON JOHN, secretary Edwardsburgh Starch Co., 443 St Dominique
Thomson Johnston, 18 McGill college av
Thomson Miss M., staymaker, 26 St Antoine
Thomson Mrs. Andrew, boarding house, 32 Cathcart
Thomson Mrs. B., wid James, 749 Sherbrooke
THOMSON ROBERT, blacksmith, engineer, machinist, &c., 29 St Jean Baptiste, h 6 Little St James
Thomson T. H., of Burnett & Thomson, Lachine
Thomson T. M., 1076 St Catherine
THORBAHN CARL, professor of music and violin repairer, 596 Lagauchetière
Thornber Richard, shoemaker, 127 Vitré
Thornley William, farmer, Lower Lachine road
Thornton James, laborer, 482 William
Thornton John, 263 Dorchester
Thornton John, saddler, 479 St Lawrence
Thornton Mrs Martha, wid Peter, 81 Murray
Thornton Thomas, bookkeeper, bds 964 St Catherine
Thornton Thomas, laborer, 186 Nazareth
Thorpe Richard, cooper, Magdalen
Thouin Avila, dealer, 35 Bonsecours market, h 129 Amherst
Thouin dit Lafranchise Mrs. Toussaint, 2 Gate
Thouin Hormisdas, clerk, 115 St Mary
Thouin Jean Baptiste, laborer, 157 Beaudry
Thouin Joseph, brickmaker, 372 Fullum
Thouin Lazar, laborer, 374 Fullum
Thouin Octave, brickmaker, 102 Fullum
Thouin Ovide, trader, 129 Amherst
Thouin Pierre, shoemaker, 2 Mignonne
Thouin Pierre, shoemaker, 226 Panet
Thrall John, furrier, Island
Throsby Robert, engineer, 637 St Joseph
Thuot Agapite, joiner, St Ambroise, Cotes St Augustin
Thurber A., of Thurber & Co., 291 St Charles Borromée
THURBER & CO., commission merchants, 13 Common
Thurlow William, engine driver, 49 Prince
THURSTON I. D., & CO., manufacturers of all kinds of machine sewed boots and shoes, 19 Lemoine cor McGill
Thurston Isaac D., of I. D. Thurston & Co., 31 Latour
Thurston John, shoemaker, 32 St Constant
Thurston John C., boots and shoes, 69 Vitré
Thwomey Jeremiah, laborer, 108 Centre

Excellent Photographs of Children at 372 Notre Dame St., by B. F. BALTZLY.

R. CAMPBELL & CO., CARPET, OIL CLOTH & CURTAIN WAREHOUSE, 208 & 210 McGILL ST.

Thyr Benjamin, storeman, 15 Hermine
Tichman Morice, hatter, 72 St Lawrence
Tickle Peter, engineer, 85 Guy
Tidmarsh Alexander, grocer, Desrivières
Tidmarsh Alexander, of Tidmarsh & Co., 146 St Antoine
Tidmarsh & Co., grocers, 146 St Antoine
Tidmarsh Samuel, customs officer, 8 Montcalm
Tierney Henry, tailor, 117 St George
Tierney John, gardener, Côte St Louis
Tierney Peter, farmer, Côte St Louis
Tiffaux Michel, joiner, 73 Jacques Cartier
TIFFIN BROTHERS, general merchants, and importers of teas, sugars, wines, &c., 318, 320 and 322 St Paul, and 259 and 261 Commissioners
Tiffin Henry, bookkeeper, 582 St Mary
TIFFIN HENRY J., of Tiffin Brothers, 755 Sherbrooke
Tiffin Joseph, farmer, Long Point
TIFFIN JOSEPH, jun., of Tiffin Brothers, 88 Union av
TIFFIN JOSEPH, sen., 755 Sherbrooke
Tiffin Thomas, of Thomas Tiffin & Co., 89 St Constant
TIFFIN THOMAS, & CO., groceries, provisions, wines, spirits, &c., 214 St Paul, and 169 and 171 Commissioners
Tiggert Paul, carter, 82 Colborne
Tighe Mrs. Mary, wid William, 121 Nazareth
TILBURY GEORGE F., agent, 379 Guy
TILDSLEY JOSEPH, filemaker, 178 St Joseph
TIMMERMANN T., commercial agent, North British chambers, Hospital
Timmes Miss Annie, teacher, 31 Berthelet
Timons Edward, tinsmith, 118 Durham
Tindell Thomas, painter, 114 St Lawrence
Tinen Henry, laborer, 16 Eleanor
Tingay Stephen, porter, 80 Panet
Tinkham Silas, foreman, Côte St Paul
Tinsley Thomas, roofer, 19 Blache lane
Tipson John, custom house officer, 124 Cadieux
Tisdale John, laborer, 255 St Mary
Tison Alphonse, joiner, 201 Richmond
TISON JEAN BAPTISTE, architect and measurer, 423 Lagauchetière
Tison Jean Baptiste, carriagemaker, 87 Mountain
Tison William, carter, r 11 Roy lane
Tobin Edward, pilot, 129 McCord
Tobin Mrs. Mary, wid Edmond, 349 Wellington
Tobin Mrs. Mary, wid Edward, r 4 St Patrick
Tobin Mrs. Sarah, wid James, 127 McCord
Tobin Richard, saloon, 24 St Constant
Todd Charles, laborer, n 67 St Dominique, St J. Bte. village
Todd John, laborer, 52 Dalhousie
Todd Mrs. Sarah, wid Thomas, Spiers lane
Todd Mrs. Sarah, wid Thomas, grocer, 102 Prince
Todd Robert, clerk, 10 Olier
Todd Thomas, carter, 101 Nazareth
Todd William, miller, 18 Dorchester
Todd William, storeman, 28 St Hypolite
Toghill Joseph, barrack sergeant, 16 Brock
Toisy Antoine, joiner, Bourget, Coteau St Augustin
Toisy Mrs. Constant, wid Joseph, Workman, Coteau St Augustin
Toland James, carpenter, 112 St Martin
Tolland Charles, laborer, 149 Wellington
Tolland James, of Dwyer & Tolland, 93 Fortification lane
Tolmie Murdoch, joiner, 109 St Félix
Tomilty Patrick, pipemaker, r 139 Colborne av
Tomkins Joseph, storeman, 14 Anderson
TOMKINS M. M., baker and grocer, flour and grain store, 209 and 213 St Lawrence
Tomkins Mrs. Elizabeth, wid Mark, dressmaker, 119 St George
Tomlison Omer, bds 6 Custom house sq
Tompkins Edward, laborer, 32 Eleanor
Tondrault Pierre, mason, 442 Jacques Cartier
Tone Bernard, teacher, 268 St Patrick
TONER JAMES, grocer, 444 Lagauchetière, cor St Dominique
Tonnancour Louis, tailor, 81 Notre Dame
Tonnet Mrs. Marguerite, wid Alexandre, St Henri, Tannery west
Tooke Benjamin, clerk, 68 Aylmer
Tooke J. T. McGill, bookkeeper, 68 Aylmer
Tooke Thomas, bank clerk, 68 Aylmer
Toole John, laborer, r 145 Water
Tooney John, painter, 154 Etienne
Tooney John, painter, 81 Forfar
Topham Thomas, cooper, Magdalen
Tops Antoine, bricklayer, r 86 St Constant
Torrance David, of David Torrance & Co., 230 Drummond
TORRANCE DAVID, & CO., importers of teas and general merchants, Exchange court, Hospital
TORRANCE FREDERICK W., Q.C., of Torrance & Morris, 947 Dorchester
Torrance James, of James Torrance & Co., 238 St Antoine
TORRANCE JAMES, & CO., general merchants, 27 St Sacrament
TORRANCE JOHN, St Antoine hall, 218 St Antoine
Torrance John, jun., of David Torrance & Co., 1 Beaver hall sq
TORRANCE & MORRIS, advocates, Merchants exchange, Exchange court and 11 St Sacrament
TORRINGTON F. H., organist, and professor of music, 238 St Urbain
Tortey Louis, waterman, 43 George Hypolite, St J. Bte. village
TOUCHET LOUIS D., dry goods, 83 and 85 St Lawrence, h 5 Mount Charles place, off St Dominique
Touchette Joseph, laborer, 11 Mignonne
Touchette Léon, laborer, 11 Mignonne

BALTZLY'S PHOTOGRAPH ROOMS, 372 NOTRE DAME STREET.

R. CAMPBELL & CO., CARPET, OIL CLOTH & CURTAIN WAREHOUSE, 208 & 210 McGILL ST

Touchette William, laborer, Workman, Coteau St Augustin
Touin Hubert, nailer, Côte St Paul
Touin Jean Baptiste, joiner, r 28 Visitation
Touin Joseph, carpenter, 14 Dufresne
Touin Léon, carpenter, 22 Joachim lane
Touin Léon, laborer, lane off 16 Dufresne
Toupin Alexis, farmer, Long Point
Toupin Camille, joiner, St Augustin, Coteau St Augustin
Toupin Charles, blacksmith, r 577 St Bonaventure
Toupin Félix, tavern, Long Point
Toupin Louis H., 569 St Catherine
Toupin Ludger, laborer, St Augustin, Coteau St Augustin
TOUPIN REV. JOSEPH, St Patrick's house, 92 St Alexander
Tournebum André, gardener, Hochelaga
Tournebum Henri, laborer, Hochelaga
Tournelle Charles, cooper, St Emélie, Coteau St Augustin
Tourrangeau Jean Bte., laborer, Côte St Louis
Tourville Charles, carpenter, 258 Amherst
TOURVILLE CHARLES, manufacturer of boots and shoes, 45 St Lawrence
Tourville Honoré, joiner, St Philippe, Tannery west
Tourville Joseph, shoemaker, 144 Craig
Tourville Joseph, shoemaker, 262 St Catherine
Tourville Louis, carpenter, 31 Seaton
TOURVILLE LOUIS, late of Tourville, Gauthier & Co., grain and spirit merchant, 297 Commissioners, h 86 St Denis
Tourville Magloire, shoemaker, 56 Sanguinet
Tourville Médard, carpenter, 21 Panthaléon, St J. Bte. village
Tourville Mrs. E., wid Jean Baptiste, 105 Jacques Cartier
Tourville Mrs. Julie, wid Prospère, 179 Cadieux
Tourville Mrs. Sophie, wid, n 124 George Hypolite, St J. Bte. village
Touser Alexander, carpenter, bds 45 St Alexander
TOWN MAJOR'S OFFICE, captain P. Geraghty, town major, 31 Notre Dame
Townley James, laborer, St Henri, Tannery west
Townsend Edward, clerk, 380 St Lawrence
Townsend Edward, coppersmith, bds 24 Sebastopol
Tozier Benjamin, milkman, 179 Canning
Tracey Edward, leather cutter, 139 Nazareth
Tracey John, laborer, 29 Ottawa
Tracey Martin, grocer, 227 Ottawa
Tracey Miss Ann, dressmaker, 159 Vitré
Tracey John, carter, 106 Papineau road
Tracey Mrs. Amelia, wid A. B., 119 Duke
Tracy Patrick, laborer, 147 Kempt
TRACY T. B., M.D., member Royal College of Surgeons, England, 158 McGill
TRADE REVIEW AND INTERCOLONIAL JOURNAL OF COMMERCE, weekly, $2 per annum; Montreal Printing and Publishing Co. printers; D. Larminie, editor, office 58 St François Xavier.
Trafford Thomas, laborer, 87 St Dominique
Trainer Bernard, rectifier, 52 Dorchester
Trainer James, storeman, 60 Chaboillez
Trainton Richard, laborer, 18 St Margaret
Tramblay John, wooddealer, 87 Barré
Tramblay Mrs. Cath., wid Roger, 101 Mountain
Tramp Hercule, joiner, 49 Hermine
Trampe Charles, saddler, 150 Craig
TRANCHEMONTAGNE J. G., forwarding, commission and general agent, 1 St Sulpice, h 103 St Hubert
Trainor Patrick, painter, 209 St Charles Borromée
Tratley Michael, laborer, 13 St François
TRAVELERS INSURANCE COMPANY OF HARTFORD, CONN., T. E. Foster, general agent for the Canadas; A. B. Chaffee, agent, 85 St François Xavier
TRAVELERS INSURANCE CO., Robert Wood, agent, 83 St François Xavier
Traynar John, shoemaker, 73 Papineau road
Tregent P., importer British and foreign goods, 30 Hospital, h 979 St Catherine
Tremain James, commission merchant, 368 St Lawrence
Tremblay Alexis, laborer, St Philippe, Tannery west
Tremblay Alfred, tinsmith, 47 St Bonaventure
Tremblay Jean Bte., cordwood, St Joseph
Tremblay Jean Bte., joiner, 105 St Lawrence, St J. Bte. village
Tremblay Joseph, blockmaker, 421 Lagauchetière
Tremblay Jos., carter, St Henri, Tannery west
Tremblay Maxime, blacksmith, 18 Voltigeurs
Tremble John, printer, 12 St Monique
Trembly Jean Bte., baggagemaster, G. T. R., St Philippe, Tannery west
Tremean Mrs. Louise, wid François, huckster, 7 St Lawrence market
Trémoulé Paul, carter, 272 Panet
Trempe François Xavier, clerk, 201 German
Trempe Louis, blacksmith, 55 Lagauchetière
TRENHOLME E. H., M.D., C.M., physician and surgeon, 32 St Radegonde
Trenholme Norman W., of Cushing & Trenholme, 12 Sanguinet
Trépanier Joseph, laborer, 48 Richmond
Trépanier Julien, joiner, opp 177 Montcalm
Trépanier Mrs. Adelaide, wid Jean, 204 St Urbain
Tresidder John, carpenter, 446 Lagauchetière
Tressam Mrs. Ann, wid Thomas, 60 Chaboillez
TRESTER M., importer of woolen and fancy goods, wines, &c., 466 St Paul, h 391 Dorchester
TRESTLER DR. C. F. F., dentist, 157 Bleury

B. F. BALTZLY, PHOTOGRAPHIC ARTIST, 372 NOTRE DAME STREET.

. CAMPBELL & CO., CARPET, OIL CLOTH & CURTAIN WAREHOUSE, 208 & 210 McGILL ST.

restler H. R. S., 254 St Charles Borromée
rew Benjamin, quartermaster Royal artillery, 12 Barclay
igg Alfred, captain 100th regiment, 336 Craig
igg William, agent, 392 Dorchester
rihey Thomas, conductor, 273 St Antoine
RINITY CHURCH, rev. Dr. Bancroft, incumbent, h 26 Berri; rev. J. P. Dumoulin, assistant minister, h 105 St Hubert; 24 St Denis facing Viger sq
RINITY HOUSE, E. D. David, registrar and treasurer, Harbor Commissioners building, 14 Custom house sq
oit Félix, shoemaker, r 72 St Maurice
ottier Alexandre, clerk, 186 Sanguinet
ottier Alfred, butcher, 28 St Antoine market, h 95 Canning
oude Mrs. Bridget, wid Peter, 80 St Félix
oude Peter, clerk, 125 Vitré
oy James, shoemaker, 8 Little St Antoine
oy Mrs. C., wid Patrick, 338 William
uax Henry, axemaker, Côte St Paul
uax John, grocer, Côte St Paul
udeau Amable, laborer, 122 Dufresne
udeau Antoine, carpenter, 7 Allard
udeau Antoine, laborer, r 154 St Charles Borromée
udeau Charles, carter, 278 Sanguinet
udeau Cléophas, laborer, r 63 St Ignace
udeau Edmond, shoemaker, 10 Poële lane
udeau François, carter, 77 Visitation
udeau François, laborer, Notre Dame, Tannery west
udeau George, brickmaker, r 23 Panthaleon, St J. Bte. village
udeau Isaac, beltmaker, 330 St Patrick
udeau Jules, shipcarpenter, 698 St Joseph
udeau Louis, laborer, St Elizabeth n Courville
udeau Maxime, carpenter, Marlborough, Hochelaga
udeau Miss Dessanges, 56 Bonsecours
udeau Miss Marguerite, seamstress, 155 St Dominique
udeau Mrs. Denise, wid Louis, boardinghouse, 50 Sanguinet
udeau Mrs. Julie, wid Z. J., 65 St Elizabeth
udeau Mrs. M., 94 St Elizabeth
udeau Narcisse, carpenter, 16 Joachim lane
udeau Narcisse, shipcarpenter, Hochelaga
udeau Olivier, 149 Dalhousie
udeau Romuald, druggist, and church ornaments, 301 St Paul, h 13 St Jean Baptiste
udeau Théophile, trunkmaker, r 123 St Hubert
del Alexandre, joiner, 198 Richmond
del Alfred, nailer, 226 and 228 Aqueduct
del Ambroise, laborer, r 79 Vitré
del Baptiste, nailer, r 167 Dalhousie
UDEL & CARMEL, wholesale and retail grocers, wine and spirit merchants, 111 St Lawrence
del Damase, shoemaker, 254 St Catherine
Trudel Edouard, carpenter, Fulford
Trudel Elie, of Trudel & Carmel, 113 St Lawrence
Trudel Eugène, clerk, St Philippe, Tannery west
TRUDEL EUGÈNE HERCULE, M.D., 77 Dubord
TRUDEL F. X. A., advocate, 223 Notre Dame, h 21 Berri
Trudel François Xavier, student, 77 Dubord
Trudel George, tobacconist, 271 Craig
Trudel Isaac, nailmaker, 274 St Bonaventure
Trudel Jean Bte., blacksmith, 76 Seminary
Trudel Joseph, blacksmith, 245 St Joseph
Trudel Joseph, farmer, Petite Côte
Trudel Joseph, laborer, Petite Cote
Trudel Joseph, of Ritchot & Trudel, Hochelaga
Trudel Joseph, of Trudel & Vincent, 93 Notre Dame
Trudel Joseph, printer, 245 St Joseph
Trudel Louis, sawyer, 196 St Patrick
Trudel M. T. E., student, 77 Viger sq
Trudel Marc, carpenter, 192 Jacques Cartier
Trudel Michel, shoemaker, 409 Ontario
Trudel Mrs. A., wid François, r 140 St Martin
Trudel Narcisse, contractor, St Henri, Tannery west
Trudel Olivier, baker, 290 Panet
Trudel Olivier, joiner, St Henri, Tannery west
TRUDEL & VINCENT, staple and fancy dry goods, wholesale and retail, 95 Notre Dame
Trudelle Henri, joiner, 293 German
Trudelle James, conductor, Hochelaga
Trudelle Joseph, carpenter, 240 St Constant
Trudelle Mrs. Louise, wid Antoine, 269 St Constant
Trudelle Mrs. Rose, wid Thomas, 37 Blake
TRUE WITNESS, weekly; annual subscription in town $3, in country $2.50; George E. Clerk, editor and proprietor, John Gillies, printer, 696 Craig
Trumble James, tanner, Delisle, Coteau St Augustin
TRUST AND LOAN COMPANY OF UPPER CANADA, William Chapman, commissioner; Samuel W. Woodward, assistant commissioner, 107 Gt St James
Trustees Egan Estate, Henry McKay, agent, 11 St Sacrament
TRUTEAU ALFRED CALIXTE, baker, 209 Dorchester
Truteau Octave, hotel, Long Point
TRUTEAU VERY REV. CANON A. F., vicar general, Bishop's palace, Cemetery
Tuck George, customs clerk, 191 German
Tuck John, sewing machine operator, 42 St Joseph
Tucker Henry, jeweller, 151 St Urbain
Tucker John, of J. W. McGauvran, & Co., 445 Guy
Tucker Patrick, collector, 494 William
Tucker Richard, soap and candle manufacturer, 371 Visitation

HOTOGRAPHS OF EVERY VARIETY, by B. F. BALTZLY, 372 Notre Dame

R. CAMPBELL & CO., CARPET, OIL CLOTH & CURTAIN WAREHOUSE, 208 & 210 McGILL ST.

TUCKER S., & SON., lumber merchants, represented by William Dickson, St Gabriel locks. *See Advertisement*
TUCKWELL JAMES, wholesale fruitdealer, 119 McGill, h 544 St Paul
Tuff James, laborer, 287 Seigneurs
Tuff Mrs. Jane, wid David, boarding house, 73 St Urbain
Tuft Andrew, blacksmith, 141 Kempt
TUGGEY CHARLES H., house and land agent 61 Gt St James, h 63 City Councillors
Tuggey Mrs. Mary Ann, wid Charles, 63 City Councillors
Tulip Francis, driver, 198 St Patrick
Tully John, fireman, 527 Wellington
Tumber George, carter, r 45 Prince
Tunnich John, city weigher, 79 Nazareth
Tunstall George, 80 St Urbain
Tuotte Charles, carter, 15 Panthaléon, St J. Bte. village
Tuotte Théophile, shoemaker, St Rose de Lima, Coteau St Augustin
Turbane James, bookkeeper, 118 St Mary
Turbine David, engineer, St David, Coteau St Augustin
Turcot Adolphe, quarryman, Côte St Louis
Turcot Amable, grocer, 161 Wolfe
Turcot Désiré, trader, Côte St Paul
TURCOT DR. J. M., 325 Dorchester
Turcot Edouard, laborer, 13 St Lawrence, St J. Bte. village
Turcot Isidore, blacksmith, 18 St George
Turcot Isidore, blacksmith, 24 St Philip
Turcot Jean Bte., quarryman, Côte St Louis
Turcot Jules, cabinetmaker, 263 Jacques Cartier
Turcot Louis, carter, 315 Beaudry
Turcot Louis, carter, 5 Smallwood
Turcot Moïse, farmer, St Henri, Tannery west
Turcot Mrs. Marie, wid Antoine, 83 Berri
Turcot Olivier, blacksmith, St Henri, Tannery west
Turcot Philippe, butcher, St Henri, Tannery west
Turcot Robert, farmer, Long Point
Turcot Séraphin, 14 St Charles Borromée
Turcot Théodore, laborer, 180 Lagauchetière
Turcotte Jean, sawyer, 47 St Paul
Turcotte Laurent, carter, 253 Visitation
Turcotte Miss Mary Catherine, seamstress, 53 Fortification lane
Turcotte Mrs. Adelaide, wid Olivier, 211 St Urbain
Turcotte Pierre, carter, 268 Panet
Turcotte Zéphirin, carpenter, 667 St Catherine
Turenne Louis, shoemaker, 68 Visitation
Turgeon Alfred, customs officer, 159 Sanguinet
Turgeon Alfred, nailmaker, Bourget, Coteau St Augustin
Turgeon B. M. O., bookkeeper, 81 St Constant
Turgeon Césaire, clerk, bds 38 St Constant
Turgeon Edmond, of Turgeon & Frère, 40 St Constant
TURGEON & FRÈRE, wholesale and retail clothiers, 213 McGill
TURGEON & GRATTON, flour merchants, 187 St Paul
Turgeon Henri R., of Turgeon & Gratton, 93 St Hubert
TURGEON LOUIS G., M.D., physician and surgeon, 141 St Lawrence
TURGEON LOUIS O., tobacconist, 208 St Paul, h 18 St Elizabeth
Turgeon Mrs. Leah, wid Charles, boardinghouse, 38 St Constant
TURGEON NESTOR, groceries, wines and liquors, 51 Common
Turgeon Octave, bookkeeper, 81 St Constant
Turgeon Olympe, tobacconist, 18 St Elizabeth
Turgeon Oscar, broker, 5 Place d'Armes
Turgeon Oscar, of Hurtubise & Co., bds Richelieu hotel, 45 St Vincent
TURGEON & SAREAULT, dry goods, 399 St Joseph
TURGEON THEOPHILE, dry goods, 97 Notre Dame, h 37 German
Turgeon T., of Turgeon & Frère, 37 German
Turnbull David, baker, 154 Duke
Turnbull David, conductor, 87 Congregation
Turnbull George, storeman, 121 Amherst
Turnbull John, at George Stephen & Co., Victoria sq
Turnbull John, bookkeeper, bds 51 McGill college av
Turner Edward, barber, 125 Wellington
TURNER EDWIN R., photographer, (from Notman's), 149 Gt St James, opposite Ottawa hotel
Turner Frederick, fireman, 15 Dalhousie sq
Turner Hubert, shoemaker, 334 William
Turner James, engine driver, 69 Nazareth
Turner James, machinist, 12 St Monique, Evans court
Turner John, painter, 25 Chenneville
Turner John, stonecutter, 272 German
Turner John H., Côte St Catherine
Turner Joseph, shoemaker, 13 Aylmer
TURNER MRS MARY ANN, wid Thomas A., 105 St Urbain
Turner Peter, wooddealer, 46 Perthius
Turner Robert, shoemaker, 73 Sanguinet
Turner William, fire inspector, 39 Wellington
Turner William, secretary Mount Royal cemetery, 77 Gt St James
Turner Wm. J. N., Montreal commercial school, 975 St Catherine
TURNPIKE TRUST, John Penner, secretary, 48 Gt St James
Turpin Bazile, carpenter, 45 Amherst
Turpin Zéphirin, barber, 28 Bleury
Turton Thomas H., bank messenger, 38 St Elizabeth

GO TO 372 NOTRE DAME STREET, FOR PHOTOGRAPHS.

R. CAMPBELL & CO., CARPET, OIL CLOTH & CURTAIN WAREHOUSE, 208 & 210 McGILL ST.

Tuton George H., laborer, 235 St Bonaventure
Tweedy Alexander, carter, 47 Barré
Tweedy William, butcher, 32 St Antoine market, h Coteau St Augustin
Twemlow captain George, 16th regiment, 247 Dorchester
Tylee C. D., clerk, 67 Drummond
Tylee E. R., of Chapman, Fraser & Tylee, 67 Drummond
Tylee Mrs. Mary, wid R. S., 67 Drummond
Tyler William, confectioner, 30 St Bonaventure
TYRE JAMES, commission merchant and agent for water proof cloth cover manufacturers, 10 St Nicholas, h Lachine
Tyrrell Mrs. M., wid Thomas, 60 St Urbain
UCHTMANN B., upholsterer, 22 Bleury
Ully Charles, janitor, Montreal Gymnasium, 19 University
Ully Charles, marble cutter, 97 Inspector
Ully John, miller, 39 Forfar
Uniack Edward, laborer, 41 Gain
UNION BANK, Peter MacEwen, manager, Merchants exchange, 11 St Sacrament
UNION FIRE ENGINE HOUSE, 808 St Catherine
UNION MUTUAL LIFE ASSURANCE COMPANY OF BOSTON, S. Jones Lyman, agent, 44 St John
UNION ST JOSEPH, 558 St Catherine
UNION ST MICHEL DES SAINTS, 18 Little St James
UNION ST PIERRE, D. Boudrias, president, 388 St Catherine
UNITA[illegible] CONGREGATION, church of the Messiah, rev. J. Cordner, minister, Beaver hall hill
UNITED STATES CLAIM AGENCY, Edward C. Ward, agent, 25 Gt St James
UNITED STATES CONSULATE, general W. W. Averell, consul general; T. F. Wilson, vice consul, 25 Gt St James
UNIVERSITY LYING-IN HOSPITAL, Mrs. Robert McBride, matron, 93 St Urbain
UNIVERSITY McGILL COLLEGE, Medical Faculty, 25 Cotté; Faculty of Arts and High School, cor Dorchester and University, University buildings, 803 Sherbrooke
Unwin Robert, bookkeeper, 111 Inspector
Urbain George, laborer, St Philippe, Tannery west
Urquhart A., of A. Urquhart & Co., 21 Côte des Neiges road
URQUHART ALEXANDER, & CO., general merchants, 44 St Peter
Urquhart James, clerk, 128 Nazareth
Urquhart James K., of A. Urquhart & Co., 241 Upper University
Urquhart John, bookkeeper, 14 Latour
Usereau Benjamin, furrier, 12 St Margaret
USHERWOOD JOSEPH, painter and paper hanger, 59 St Urbain. *See Advertisement*
UTLEY MAURICE H., M.D., 6 Beaver hall sq
Utting William, 546 Lagauchetière
Vaccaressa Dominick, framer, 86 St Constant
VACCINATION OFFICES, St Anns ward, 41 Ottawa; St Antoine, St Lawrence and St Louis wards, 51 St Radegonde; St Mary and St James wards, 610 St Mary
Vadeboncœur Jean Baptiste, carter, 170 Lagauchetière
Vadeboncœur Xavier, carter, 55 Jacques Cartier
VAILLANCOUR CHARLES, wooddealer, 40 Labelle
Vaillancourt André, laborer, 484 William
Vaillancourt David, laborer, Côte St Louis
Vaillancourt Dosithé, laborer, 122 Vitré
Vaillancourt Gregoire, clerk, 160 St André
Vaillancourt Henri, laborer, 484 William
Vaillancourt Jean Bte., carpenter, Workman, Coteau St Augustin
Vaillancourt Joseph, joiner, 296 Jacques Cartier
Vaillancourt Jules, joiner, 164 St André
Vaillancourt Modeste, joiner, 180 Visitation
Vaillancourt Norbert, laborer, r 28 St Félix
Vaillancourt Octave, laborer, 237 St Constant
Vaillant Dominique, bricklayer, Notre Dame, Tannery west
Vaillant F. Xavier, trader, St Henri, Tannery west
Vaillant Jean Bte., laborer, Coteau St Pierre
Vaillet Léon, servant, 155 St Dominique
Vaith Christian, bookkeeper, 8 Rousseau
Valade Augustin, carriagemaker, r 188 Bleury
Valade Etienne, laborer, Hochelaga
Valade François, baker, 81 Mountain
Valade François Xavier, laborer, Petite Côte
Valade Joseph, boots and shoes, 133 Notre Dame
Valade Joseph, clerk, 18 Boyer lane
Valade Joseph, stonecutter, 14 Cadieux, St J. Bte. village
Valade Touissant, cooper, Coteau St Augustin, n tollgate
Valentine George, sailor, 199 Nazareth
Valet Maxime, laborer, 53 Richardson
Valier Edouard, finisher, St Henri, Tannery west
Valière François Xavier, 131 St Lawrence, St J. Bte. village
Valière Pierre, shoemaker, 152 Wolfe
Valin Célestin, stonecutter, 390 Jacques Cartier
Valin Joseph, joiner, 13 St Louis
Valin Nicholas, mason, 4 Boyer lane
Valiquette Alphonse, shoemaker, bds r 94 George
Hypolite, St J. Bte. village
Valiquette Edouard, blacksmith, 515 William
Valiquette Félix, laborer, 190 Sanguinet
Valiquette Guillaume, carter, n 132 George
Hypolite, St J. Bte. village
Valiquette Jean Bte., carpenter, Coteau St Augustin n tollgate
Valiquette Joachim, plasterer, 45 Versailles
Valiquette Joseph, carter, 417 Jacques Cartier

R. F. BALTZLY'S PHOTOGRAPHIC GALLERY, 372 NOTRE DAME STREET.

R. CAMPBELL & CO., CARPET, OIL CLOTH & CURTAIN WAREHOUSE, 208 & 210 McGILL ST.

Valiquette Joseph, tinsmith, 7 Smallwood
Valiquette Joseph V., laborer, 69 St Dominique, St J. Bte. village
Valiquette Louis, laborer, 103 Seaton
Valiquette Pierre, carter, 25 St Félix
Valiquette Séraphin, wheelwright, Bourget, Coteau St Augustin
Valiquette Stanislas, trader, 116 Amherst
Valiquette Théophile, laborer, 69 St Dominique, St J. Bte. village
Vallée Henri, carter, 81 Inspector
Vallée Herménégilde, laborer, r 67 St Constant
VALLÉE JEAN BAPTISTE, advocate, 30 St Vincent, bds 93 St Charles Borromée
Vallée Jean Baptiste, laborer, St Augustin, Coteau St Augustin
Vallée Joseph D., notary, 93 St Charles Borromée
Vallée Joseph Octave, bookkeeper, 144 German
Vallée Michel, joiner, Workman, Coteau St Augustin
VALLEYFIELD PAPER MILLS, Alexander Buntin & Co., proprietors, Valleyfield, head of Beauharnois canal, warehouse 338 St Paul and 273 Commissioners
Vallière Antoine, clerk, Côte St Louis
Vallière Alfred, shoemaker, 105 Panet
Vallière Eloi, trader, 131 St Lawrence, St J. Bte. village
VALLIÈRE FRANÇOIS, cabinetmaker, r 11 Schoolhouse
VALLIÈRE GILBERT, innkeeper, 184 and 186 St Lawrence
Vallière Olivier, grocery and tavern, 133 St Lawrence, St J. Bte. village
Vallière Roch, trader, 119 St Lawrence, St J. Bte. village
Vallière Sévère, printer, 51 Panet
Vallière Stanislas, butcher, 20 St Antoine market, h 11 Schoolhouse
Vallières Janvier, shoemaker, 14 Jacques Cartier
Vally Michael, engineer, 126 Centre
Valmont François, carter, 485 St Joseph
Valois Arthur E., of David & Valois, bds 67 St Gabriel
Valois Joseph, of C. O. Beauchemin & Valois, 226 St Paul
VALOIS, LABELLE & CO., boots and shoes, 26 Jacques Cartier sq
Valois Mrs. Émélie, wid Simon, Hochelaga
VALOIS NARCISSE, tanner, 62 St Antoine
VALOIS REV. A. L., R. C., Hochelaga
Vanalstyne Norman, foreman, 34 Ottawa
Van Buren Lammerts F., missionary, 368 St Lawrence
VanBuskirk Mrs., wid Dr. George, 1 Belmont
Vandadaigne Olivier, butcher, 2 Papineau market, h Panet n Craig
Vandelac Auguste, carter, 317 Beaudry
Vandelac George, carter, 155 Beaudry
Vandelac Jean Bte., carter, 334 Montcalm
Vandelac Jean Baptiste, laborer, 291 Beaudry
Vandette Joseph, mason, 182 St Dominique
Vandette Luc, laborer, 320 St Dominique
Vanetti Joseph, statuary, 213 Canning
Vanier Emilien, grocer and baker, 21 St Lawrence, St J. Bte. village
Vanier Félix, sawyer, 36 St Vincent
Vanier Félix, tanner, 19 Grothé
Vanier Jean Bte., joiner, r 140 St Martin
Van Laer James P. W., 46 St André
Vardier Jean Baptiste, quarryman, Côte St Louis
Varen Mrs. Mary, wid Joseph, 5 Smith
Varey George, exchange broker, 90 Gt St James, h 451 St Lawrence
Vargette Pierre, plasterer, 30 George Hypolite, St J. Bte. village
Varin Louis, quarryman, Côte St Louis
Varner John, carriagemaker, 92 Duke
Varnet Hilaire, nailmaker, Côte St Paul
Vary Joseph, shoemaker, 47 Cadieux, St J. Bte. village
Vary Moïse, clerk, Côte St Louis
Vary Siméon, shoemaker, 41 Cadieux, St J. Bte. village
VASS ALEXANDER H., produce broker and commission agent, 4 St Sacrament, h 20 Beaver hall terrace
Vass Henry, bookkeeper, 91 German
Vasseur Charles, shoemaker, 48 Amherst
Vaudry Edouard, baker, n 124 George Hypolite, St J. Bte. village
Vaudry Jean Bte., milkman, 90 Cadieux, St J. Bte. village
Vaudry Joseph, carter, 353 St Lawrence
Vaudry Marcil, laborer, St Antoine n tollgate
Vaudry Nazaire, carpenter and joiner, 400 Jacques Cartier
Vaughan Maxwell Montgomery, clerk, St Gabriel market, 49 Guy
Vautier Edouard, blacksmith, and horse shoer, 245 Aqueduct
VAUTIER PHILIP, shipwright and caulker, lumber of all descriptions, masts, spars, &c., 28 Grey Nun, h 24 Grey Nun
Veaudry Miss Mathilde, seamstress, r 254 St Constant
Végiard Alphonse, policeman, 123 Panet
Veit Frederick, professor of music, 10 Latour
Veit Frederick M., clerk, 10 Latour
Veith F. C., bookkeeper, 8 Rousseau
Venables John, musician, 13 Perrault lane
Venables Joseph, blacksmith, 103 St Charles Borromée
Venne Jean, sawyer, Workman, Coteau St Augustin
Venne Joseph, joiner, 20 Boyer lane
Venne Paschal, laborer, r 170 Visitation
Venne Séraphin, laborer, Basin
Venner Mrs. J. W., 725 Sherbrooke
Vennes Toussaint, laborer, 222 Visitation

BALTZLY'S PHOTOGRAPH ROOMS, 372 NOTRE DAME STREET.

R. CAMPBELL & CO., CARPET, OIL CLOTH & CURTAIN WAREHOUSE, 208 & 210 McGILL ST.

VENNOR HENRY, manager Savings bank department, Bank of Montreal, Place d'Armes, h 8 University
Veranault Ernest, printer, bds 409 Lagauchetière
Veraneau Denis, blacksmith, 157 St Bonaventure
Verdie Martin, quarryman, Côte St Louis
Verdon Alphonse, varnishmaker, 64 Canning
Verdon Camille, tanner, 111 Chatham
Verdon Cyrille, joiner, 113 Chatham
Verdon J., butcher, 27 St Jean Baptiste, St J. Bte. village
Verdon Jean Bte., butcher, 12 St Jean Baptiste, St J. Bte. village
Verdon Joseph, laborer, 75 Versailles
Verdon Lawrence, laborer, 121 Lock lane
Verdon Louis, farmer, Côte St Luc
Verdon Louis, nailmaker, St Emilie, Coteau St Augustin
Verdon Michel, cooper, 579 St Lawrence
Verdon Miss Matilda, school teacher, Côte St Luc
Vermette François, laborer, Petite Côte
Vermette François, carter, 46 Jacques Cartier
Vermette François Xavier, quarryman, Côte St Louis
Vermette George, butcher, 351 St Mary
Vermette George, trader, Côte St Louis
Vermette Jean, carter, lane off 68 Dufresne
Vermette Jean Bte., laborer, Côte St Louis
Vermette Jean Bte., mason, Côte St Louis
Vermette Joseph, undertaker, Côte St Louis
Vermette Paul, wheelwright, Petite Côte
Vermette Prospère, quarryman, Côte St Louis
Vermette Toussaint, quarryman, Côte St Louis
VERMONT CENTRAL RAILROAD AND LAKE CHAMPLAIN TICKET OFFICE, F. Picard, ticket agent; George Phippen, freight agent, 30 Gt St James
Vern James, gardener, Côte des Neiges n tollgate
Verner Henry, patternmaker, 190 St Antoine
Verner Mrs. J. W., 725 Sherbrooke
Verner Robert, blacksmith, 16 Chaboillez sq
Vernet Jean Bte., laborer, St Henri, Tannery west
Vernier Jacques, chemist, 45 Hermine
Veronneau Isaïe, bailiff, 40 Sanguinet
VERREAU M. L'ABBÉ H., principal Jacques Cartier Normal school, Old Government house, 128 Notre Dame
Verreau Mrs. Elmire, wid Charles, 9 Mignonne
Verreau Pierre, laborer, r 22 St Adolphus
Verrette Louis, carpenter, 48 Beaudry
Versailles Alfred, butcher, Albert
Versailles Etienne, laborer, St Philippe, Tannery west
Versailles Jacques, boarding house, 405 Craig
Versailles Joseph, butcher, 30 St Anns market, h cor Bruchesi and Albert
Versailles Joseph, laborer, 518 St Bonaventure
Versailles Joseph, laborer, St Philippe, Tannery west
Versailles Joseph, trader, 211 Jacques Cartier
Versailles Louis, grocer, 146 St Bonaventure
Versailles Mrs. Julie, wid Narcisse, St Philippe, Tannery west
Versailles Nazaire, butcher, 31 St Anns market h 305 St Joseph
Versailles Prospère, butcher, 29 St Anns market, h 115 Chatham
Vervais Léon, of Gauthier & Vervais, 556 Craig
Veuilleux Léon, servant, 155 St Dominique
Vezeau François, laborer, r 511½ Dorchester
Vezeau Jean Bte., laborer, 90 George Hypolite, St J. Bte. village
Vezeau Jules, laborer, 14 Metcalf lane
Vezeau Louis, storeman, 154 Wolfe
Vézina Auguste, flour dealer, 139 St Paul, h 553 St Catherine
Vézina Augustin, blacksmith, n 286 Montcalm
Vézina Cés., laborer, St Henri, Tannery west
Vézina Charles, grocer, 91 St Paul
Vézina Dominique, laborer, 259 Beaudry
Vézina François Xavier, tanner, St Philippe, Tannery west
Vézina Isidore, joiner, 204 Jacques Cartier
Vézina Jean Baptiste, laborer, 47 Beaudry
Vézina Magloire, tailor, 96 Notre Dame
Vézina Mrs. Clémence, wid André, 225 St Charles Borromée
Vézina Octave, laborer, 346 Visitation
Viau Amable, trader, 268 Montcalm
Viau Augustin, laborer, Côte St Louis
Viau Augustin, stone cutter, 212 St Lawrence
Viau Charles, 279 Mignonne
Viau Charles T., of Dufresne & Viau, bds 425 Craig
Viau Edouard, painter, 30 Beaudry
Viau Edouard, stonecutter, 61 St Constant
Viau François Xavier, shoemaker, Coteau St Augustin n tollgate
Viau Gédéon, laborer, St Henri, Tannery west
Viau Gédéon, laborer, r 50 St Lawrence, St J. Bte. village
Viau Isaïe, laborer, 19 Cemetery
Viau Jean Bte., carpenter and joiner, St Henri, Tannery west
Viau Jérémie, joiner, 355 Beaudry
Viau Léandre, stonecutter, 185 German
Viau Louis, carter, 130 Beaudry
Viau Magloire, joiner, Côte St Louis
Viau Martin, laborer, 17 Cemetery
Viau Mrs. Henriette, wid Joseph, trader, 28 Bonsecours market, h Longueuil
Viau Olivier, plasterer, 15 Cemetery
Viau Pierre, shoemaker, 50 George Hypolite, St J. Bte. village
Viau Stanislas, trader, 290 Visitation
Viau Toussaint, trader, 322 Visitation
Viau Zéphirin, clerk, bds 28 St Louis
Victoria Billiard rooms, Henry McVittie, proprietor, 26 Victoria sq

B. F. BALTZLY'S PHOTOGRAPHIC GALLERY, 372 NOTRE DAME STREET.

R. CAMPBELL & CO., CARPET, OIL CLOTH & CURTAIN WAREHOUSE 208 & 210 McGILL ST.

Victoria Facing mills, J. McNider, proprietor, Mill
Victoria hall and drill room, 99 Jurors
VICTORIA LIVERY STABLES, Wm. Patterson, proprietor, 27 Cotté
VICTORIA SKATING RINK, Wm. F. Gairdner, secretary; Alphonse Gallet, superintendent, Drummond cor Dorchester
VICTORIA WORKS, iron, nail and spike manufactory, Pillow, Hersey & Co., Mill
Victory Sidney, rolling mill, 630 St Joseph
Vidal Israël, joiner, 138 St Martin
Vidal Philip, bookkeeper, 60 Chenneville
Vidricaire Albert, grocer, 110 Craig
Viemond Jean, painter, 88 Visitation
Vienne François, blacksmith, 116 Murray
Vienne Joseph, laborer, 3 Lafontaine
Viger Antoine, bailiff, 400 Lagauchetière
Viger Benjamin, shoemaker, 224 Dorchester
VIGER CATTLE MARKET, Jos. Robillard, clerk, 280 Craig
VIGER ELZÉAR, merchant tailor, 87 St Lawrence, h 400 Lagauchetière
Viger J. Bte., mason, 156 St Mary
Viger Jean Baptiste, carpenter, Manufacturers
Viger Jérémie, carter, r 166 Amherst
Viger Joseph, grocer, 139 Centre
Viger Louis, advocate, 48 St Denis
Viger Louis, quarryman, 116 George Hypolite, St J. Bte. village
Viger Mrs. Philomène, wid Moïse, r 196 Dorchester
Viger Philias, clerk, 1 St Claude
Vijean Isaac, barber, 21 Campeau
Vilbon Achille, customs officer, 20 St Lawrence, St J. Bte. village
Vilbon Charles Albert, of McCoy & Vilbon, 20 St Lawrence, St J. Bte. village
Vilbon Dr. Alfred P. V., 20 St Lawrence, St J. Bte. village
Vilbon Joseph, carter, Côte St Louis
VILBON MICHEL JACQUES, first clerk Sheriff's office, 20 St Lawrence, St J. Bte. village
VILLA MARIA, formerly Monklands, educational establishment for young ladies, conducted by the Sisters of the Congregation of Notre Dame, Côte St Antoine
VILLEMAIRE EDOUARD, tinsmith, 24 Jacques Cartier sq, h 28 Sanguinet
Villemaire Louis, hardware, 197 St Paul, h 45 Vitré
VILLEMAIRE OVIDE, tinsmith, 9 Jacques Cartier sq
Villemure François, carter, 174 Visitation
Villemure Jean Baptiste, shoemaker, 332 Amherst
Villemure Joseph, tinroofer, 282 Sanguinet
Villeneuve Bénonie, teacher, 109 Montcalm
VILLENEUVE ELZÉAR, trader, 6 Bonsecours market, h 131 St Paul
Villeneuve Fabien, innkeeper, 131 St Paul
VILLENEUVE FÉLIX, Bonsecours hotel and grocery, 155 and 159 St Paul cor St Claude
Villeneuve François Xavier, trader, Côte St Louis
VILLENEUVE JACQUES, groceries, wines and liquors, 284 St Catherine, cor Panet
Villeneuve Jean Baptiste, butcher, 51 Bonsecours market, h 106 Visitation
Villeneuve Jean Bte., carpenter, 51 Labelle
Villeneuve Joseph, blacksmith, 268 St Catherine
Villeneuve Joseph, carpenter, 118 Durham
Villeneuve Joseph, jun., blacksmith, 270 St Catherine
Villeneuve Joseph Edouard, customs clerk, 98 Visitation
VILLENEUVE JOSEPH OCTAVE, mayor of the municipality of St Jean Baptiste village, dealer in groceries, wines, spirits and provisions, and proprietor of Mile End omnibuses, 134 St Lawrence cor Mile end, h 123 St Lawrence, St J. Bte. village
VILLENEUVE & LACAILLE, grocers, wine and spirit merchants, 200 St Paul and 161 Commissioners
Villeneuve Mathias, clerk, 71 St Dominique
Villeneuve Mathias, grocer, 438 Lagauchetière
Villeneuve Miss Magdeleine, seamstress, 87 St André
Villeneuve Miss Mélanie, teacher, 111 Montcalm
Villeneuve Mrs. M., school teacher, 109 Montcalm
Villeneuve M... Marguerite, wid Louis, 18 Dufresne
VILLENEUVE NAZAIRE, groceries and liquors, wholesale and retail, 67 St Mary
Villeneuve Nazaire, of Villeneuve & Lacaille, 25 St Denis
Villeneuve Octave, laborer, 187 Beaudry
Villeneuve Pierre, shoemaker, 32 Visitation
VILLENEUVE PROFESSOR ALPHONSE, principal, Maitrise St Pierre, 8 Rose, h 111 Montcalm
VILLENEUVE REV. M., Seminary of St Sulpice, 320 Notre Dame
Vilmaire Edouard, tinsmith, 28 Sanguinet
Vilmaire Mrs. Marie, wid Michel, Workman, Coteau St Augustin
Vincelet Simon, joiner, 184 Lagauchetière
Vincent Alexandre, shoemaker, 19 St Lawrence, St J. Bte. village
Vincent Amable, laborer, r 19 Cemetery
Vincent André, of Trudel & Vincent, 93 Notre Dame
Vincent Bruno, clerk, 122 Dorchester
VINCENT D., house and sign painter, glazier, whitewasher, etc., 100 St Antoine
Vincent Etienne, laborer, 204 St Charles Borromée

BALTZLY'S PHOTOGRAPHS, AT 372 NOTRE DAME STREET, ARE A

R. CAMPBELL & CO., CARPET, OIL CLOTH & CURTAIN WAREHOUSE, 208 & 210 McGILL ST.

Vincent Eusèbe, grocer, 74 Beaudry
Vincent François Olivier B., tailor, 100 St Constant
Vincent George, sculptor, 45 Beaudry
Vincent James, Hochelaga
Vincent James, policeman, 12 St Germain
Vincent Jean Bte., baker, 29 Mondelet
Vincent Jean Bte., laborer, 142 St Martin
Vincent Jean Baptiste Henri, express driver, opp 89 Fortification lane
Vincent Louis, excise officer, 212 Sanguinet
Vincent Louis, laborer, Côte St Paul
Vincent Michel, blacksmith, 87 Durham
Vincent Michel, laborer, 48 Barré
Vincent Mrs. Adélaide, wid Vincent, Côte St Paul
Vincent Mrs. M., wid John, grocer, 142 St Martin
Vincent Mrs. Marie, wid Joseph, 72 Beaudry
Vincent Octave, joiner, 131 Montcalm
Vincent Paschal, shoemaker, 695 St Lawrence
Vincent Théophile, carter, St Henri, Tannery west
Vincent Théophile, nailer, St Marguerite, Tannery west
Vine Henry, laborer, 111 Lagauchetière
Vinet Jean Bte., of A. Dubord & Cie., 222 Mignonne
Vinet Joseph, mayor of the county, Long Point
Vinette Arcel, laborer, 31 Fullum
Vinette Charles, joiner, 133 Panet
Vinette Charles, laborer, Tannery west
Vinette Charles, sen., 55 Panet
Vinette Joseph, jun., farmer, Long Point
Vining L. R., proprietor Place d'Armes chambers, 13 Place d'Armes
VINING L. R., & CO., wholesale boot and shoe manufacturers, 36 Lemoine cor McGill
Vipond John, produce merchant, 124 St Martin
VIPOND T. S., provisions, 379 Commissioners, h 11 Dupré lane
Virtue James, of James Virtue & Co., 36 St Charles Borromée
VIRTUE JAMES, & CO., ale, porter and cider vaults, 39 St Vincent
Virtue Joseph, beerdealer, 81 St Bonaventure
Virtue Robert, of Robert Virtue & Co., 200 St Patrick
VIRTUE ROBERT, & CO., general grocers and provision dealers, 200 St Patrick
Vitty Mrs. Catherine, wid Charles F., dry goods, Long Point
Vogt Adolphe, artist, Merchants Bank building, Notre Dame, bds 149 St Dominique
Vogt George, professor of music, 149 St Dominique
Voligny capt. L. B., 115 Cadieux
Volkert Adam, pork merchant, 13 Chaboillez
VOLLAR W., carpenter and joiner, 594 Dorchester
Vollar William, carpenter, 73 Victoria
Volunteer Artillery school of gunnery, 112 Upper St Urbain
Vorey Raphael, laborer, 86 Versailles
Vosburg Mrs. Harriet, wid N., 40 St Maurice
Vox William, laborer, Magdalen
Voyer Julien, trader, 325 St Lawrence
Voyer Simon, carpenter, 159 College
Voyt Joseph, pianomaker, 26 St Urbain
Wachtel E., dry goods, 178 St George
WADDELL & PEARCE, general hardware agents, iron, steel, metals and railroad supplies, 27 St John
Waddell Samuel, of Waddell & Pearce, 43 Drummond
Wadsworth Frederick, clerk, 292 St Antoine
Wadsworth George, carter, 111 Wolfe
Wadsworth Henry, clerk, 292 St Antoine
Wadsworth Wm., carpenter and joiner, 292 St Antoine
Wadsworth Wm., trader, 119 Amherst
WAGNER WILLIAM, architect and surveyor, 116 St Denis
Waid J. D., watchmaker, 9 Hermine
Waight George, of S. G. Haskett & Co., 75 Bleury
Wainwright Samuel, laborer, 126 Colborne
WAINWRIGHT WILLIAM, private secretary to C. J. Brydges, 972 St Catherine
Waisbrood David, shipper, 5 Chaboillez
Waisbrood Louis, grocer, 11 Chaboillez
Waisbrood Mrs. M., wid Peter, tailoress, 40 St George
Waisbrood Olivier, tailor, 2 Chaboillez
Wait Frederick William, tollgatekeeper, Hochelaga
WAIT GEORGE, commission merchant, flour and provisions, 2 Young's buildings, McGill cor William, h Colborne cor St Joseph
Wait George, sen., contractor, 16 Latour
Wait James, carpenter, 16 Latour
Wait Mrs. Emma, wid James, 1006 St Catherine
Wake Herbert, gardener, 558 St Bonaventure
Wakefield Matthew, fitter, 138 Congregation
Wakefield Mrs. Martha, wid Mark, 138 Congregation

WALDREN & BROTHER, house and sign painters, grainers, glaziers and ornamental paperhangers, 27 Bleury

Waldren C., of Waldren & Brother, 63 Champ de Mars
Waldren Patrick, of Waldren & Brother, 609 Lagauchetière
Waldy James, finisher, Coteau St Augustin, n tollgate
Wales John, engineer, n 286 Montcalm
Wales John, laborer, 427 William
WALKEM CHARLES, surveyor and draughtsman, Royal Engineer department, 266 Lagauchetière

CHEAP AS ANY GOOD AND DURABLE PICTURES CAN BE TAKEN.

R. CAMPBELL & CO., CARPET, OIL CLOTH & CURTAIN WAREHOUSE, 208 & 210 McGILL ST.

WALKEM C. W., secretary Canada Glass Co., limited, 39 Craig cor Shaw
Walkem J. B., potash broker, 5 St Sacrament, h 266 Lagauchetière
WALKEM MRS. P. J. HULL, dry goods, 39 Craig
WALKER ALEXANDER, importer of dry goods, 22 St Helen, h 40 McGill college av
Walker Arthur, clerk, 187 Nazareth
Walker Byron E., of Lee & Co., bds St Lawrence hall, 31 Great St. James
Walker & Co., dry goods, 145 Wellington
Walker Francis, clerk, Magdalen
Walker Frederick, furrier, 31 Jacques Cartier
WALKER HENRY W., chief bookkeeper G. T. R., 945 Dorchester
Walker James, laborer, 40 Queen
Walker James, of James Walker & Co., 604 Dorchester
Walker James, & Co., confectioners, opp 47 Bonsecours
WALKER JAMES, & CO., importers of hardware and house furnishings, 106 Gt St James cor St Peter
Walker John, blacksmith, 616 St Joseph
Walker John, dry goods, 145 Wellington
Walker John, expressman, 107 Craig
WALKER JOHN H., wood engraver, 1 Place d'Armes chambers, 13 Place d'Armes, h opp 432 St Dominique. *See Advertisement*
WALKER JOSEPH, hardware commission merchant, 21 St John, h 18 University
Walker Miss Mary, bds Cosmopolitan hotel, 15 Place d'Armes
Walker Mrs. Elizabeth, wid John, 192 St Charles Borromée
Walker Mrs. Margaret, wid James, 27 Chenneville
Walker Mrs. Mary J., wid R., 123 Amherst
Walker Richard E., salesman, 35 Balmoral
Walker Robert, trader, 455 Dorchester
Walker W., of R. Warminton & Co., 4 St Margaret
Walker William, millwright, 325 St Antoine
WALKER WILLIAM S., importer of clocks, watches and jewellery, 321 Notre Dame and 41 and 43 St Lawrence
Walkley James, laborer, 83 St Dominique
Walkley Joseph, bank messenger, 89 St Peter
Wall Henry, clerk, 34 St Urbain
Wall James, contractor, 204 Ottawa
Wall Richard, laborer, 12 Gain
Wall Robert, of Hibbard & Co., 7 St Louis
Wall Thomas, gardener, 21 Picard lane
Wall William, clerk, 188 Seigneurs
WALLACE ALEXANDER, planemaker, 589 Lagauchetière
Wallace Edward, laborer, r 139 Colborne av
Wallace George, trunkmaker, 28 St David lane
Wallace James, carter, 233 St Charles Borromée
Wallace James, foreman, 592 Lagauchetière
Wallace James, laborer, 175 Centre
Wallace John, bricklayer, 289 St Lawrence
Wallace John, laborer, 14 Devienne
Wallace Mrs. Elizabeth, wid Henry, matron St George's home, 201 Fortification lane
Wallace Thomas, laborer, 87 Kempt
Waller Samuel, M.D., 618 St Mary
WALLIS S. H., G.T.R., 67 City Councillors
Walmsley William, grocer, 32 Papineau sq
Walmsley William, grocer, 24 Lagauchetière
WALSH A. & M., groceries, wines and liquors, 3 St Antoine
Walsh Anthony, grocer, 19 Latour
Walsh James, laborer, 194 Ottawa
Walsh John, bookkeeper, 140 Peel
Walsh John, clerk, 123 St Bonaventure
Walsh John, laborer, 6 Little St Antoine
Walsh Lawrence, storeman, 109 St Urbain
Walsh Mark, plasterer, 127 Nazareth
Walsh Miss Elizabeth, 181 Water
Walsh Mrs. Elizabeth, wid Thomas, 61 Hermine
Walsh Mrs. Mary, wid John, 60 Jurors
Walsh Mrs. Mary, wid Michael, sicknurse, 99 St Alexander
Walsh Patrick, clerk, 172 St Denis
Walsh Patrick, laborer, 70 Murray
Walsh Robert, jun., machinist, 41 St Christophe
Walsh Robert, sen., trader, 41 St Christophe
Walsh Thomas, carter, 31 Mountain
Walsh Thomas, chief engineer wheelhouse, water works, Tannery west
Walsh Thomas, laborer, 394 St Patrick
Walster Wm., blacksmith, 556 Lagauchetière
Walters Charles H., of Cuvillier & Co., 617 St Catherine
Walters George, pensioner, Hochelaga
Walters Henry, storeman, 153 Sanguinet
WALTERS JOHN, saloon, 360 Notre Dame
Walton George, clerk, 331 Seigneurs
WALTON JOHN ALEXANDER, organist, 265 Dorchester
Walton John L., bookkeeper, bds Eagle hotel, 23 College

WALTON MRS. C., Berlin wool and fancy goods, 127 Gt St James, h 263 Dorchester. *See Advertisement*

Walton William, carpenter, 579 Wellington
Wand Alexander, builder, Long Point
Wand Alexander, builder, 116 St George
Wand Charles, builder, 202 St Constant
WAND PETER CHARLES, builder and contractor, 293 St Charles Borromée.
Wand Thomas, of Phillips & Wand, 11 Balmoral
WANLESS EWEN, room papers and fancy goods, 238 St Lawrence, h 77 St Dominique
Wanless Gilbert, trussmaker, 77 St Dominique
WANLESS JOHN, M.D., L.F.P.S., Glasgow, homœopathic physician and surgeon, 646 Lagauchetière

372 NOTRE DAME STREET, BALTZLY'S PHOTOGRAPH ROOMS.

208 & 210 McGILL ST.

, 175 Centre
er, 289 St Lawrence
14 Devienne
, wid Henry, matron St
ortification lane
er, 87 Kempt
18 St Mary
, 67 City Councillors
cer, 32 Papineau sq
cer, 24 Lagauchetière
ries, wines and liquors

, 19 Latour
94 Ottawa
r, 140 Peel
St Bonaventure
Little St Antoine
nan, 109 St Urbain
127 Nazareth
81 Water
vid Thomas, 61 Hermine
ohn, 60 Jurors
Michael, sicknurse, 99

72 St Denis
70 Murray
hinist, 41 St Christophe
ler, 41 St Christophe
31 Mountain
engineer wheelhouse,
west
394 St Patrick
h, 556 Lagauchetière
Cuvillier & Co., 617 St

er, Hochelaga
, 153 Sanguinet
on, 360 Notre Dame
31 Seigneurs
EXANDER, organist,

eper, bds Eagle hotel,

., Berlin wool and
7 Gt St James, h 265
ee *Advertisement*

er, 579 Wellington
r, Long Point
, 116 St George
02 St Constant
ES, builder and con-
Borromée.
& Wand, 11 Balmoral
m papers and fancy
ce, h 77 St Dominique
ker, 77 St Dominique
L.F.P.S., Glasgow,
n and surgeon, 646

PH ROOMS.

. CAMPBELL & CO., CARPET, OIL CLOTH & CURTAIN WAREHOUSE, 208 & 210 McGILL ST.

Ward colonel B. E., 60th Rifles, 39 St Denis
Ward Daniel, cabinetmaker, 113 St Urbain
WARD EDWARD C., U. S. claim agent, and general agent Atlantic Mutual Life Insurance Company, 25 Gt St James
Ward John, moulder, 89 Kempt
Ward Joshua, iron cutter, 596 Wellington
WARD & LUTTRELL, bakers, 123 St Dominique
Ward Michael, clerk, 172 St Urbain
Ward Patrick, laborer, 89 Kempt
Ward Thomas, surveyor, 129 Dufresne
Wardell James, upholsterer, 100½ Bleury
Wardell John, cabinetmaker, r 82 St George
Wardell John, carpenter, 548 Lagauchetière
WARDLAW P., secretary Life Association of Scotland, Royal Insurance buildings, 1 Common, h 61 Aylmer. *See Advertisement Life Association of Scotland, page 2*
Wardley Samuel, 189 St Elizabeth
Wardley Samuel, clerk, 1 Eleanor
Wardlow James, clerk, 302 St Charles Borromée
Wardly Bryan, 83 Cathcart
Warminton Mrs., wid Richard, 1 Phillips sq

WARMINTON R., & CO., tinsmiths, plumbers, gas and steam fitters, manufacturers of plain japanned planished and stamped tinware, dealers in cooking, hall and parlour stoves, 106 McGill, factory 107 and 109 King

Warminton Richard, of R. Warminton & Co., 122 McGill
Warnecke Charles, music teacher, 7 Bleury
Warner Alfred, broker, 142 St Monique
Warner G. W., of G. W. Warner & Son, 17 McGill college av
WARNER G. W., & SON, bankers and exchange brokers, 57 St François Xavier
Warner James, manufacturer of rubber goods, 98 Cadieux, St J. Bte. village
Warner John F., of G. W. Warner & Son, 33 Victoria
Warnock John, of Plimsoll, Warnock, & Co., 600 St Catherine
Warren Mrs. Bazilist, wid Stephens, laundress 67 Lagauchetière
Warren Charles, organmaker, 273 St George
Warren David, grocer, 433 William
Warren F., cutlery, 388 Notre Dame
WARREN HORACE B., scale manufacturer, 34 St Patrick cor St Columban
Warren John, bricklayer, 12 Devienne
Warren John, laborer, 444 St Patrick
WARREN M., junk, coal oil and lamp store, 480 St Mary
Warren Moses, contractor, r 12 Mayor
Warren Mrs. Jane, wid George, 13 St Monique
WARREN OLIVER, teacher Colonial Church and School Society's Model school, 261 St Martin
Warren Robert, grocer, 204 Bleury
Warren Samuel R., of S. R. Warren & Co., 1 Phillips sq
WARREN SAMUEL R., & CO., organbuilders, 32 and 34 St Joseph
Warren Thomas G., cooper, 20 St Geneviève
Warren W. H., bookkeeper, Scotland st
Wasbrell M., blacksmith, 56 Amherst
Wasell Edward, engineer, 2 Dumarais
WATER POLICE STATION, J. McLaughlin, chief, 12 Grey Nun
WATERMAN H., & BROTHER., Atlantic Petroleum works, London, Ont., Robert B. Murray, agent, office 36 Lemoine
Waterman James, of Hogg, Waterman & Co., 90 St Charles Borromée
Waterman Miss Kate, school teacher, Côte St Paul
Waters Mrs. Emma, toy and fancy store, 426 St Mary
Waters Peter, ship carpenter, 19 Condé
Waters William, laborer, 143 Dalhousie
Watier Isaie, clerk, 50 Perthius
WATKINS JAS., agent, 161 Jacques Cartier
Watkins John, barber, 111 St Joseph
WATKINS JOHN, foreman printer at John Lovell's, 117 Wolfe
Watkins Miss Emelia, laundress, 200 St Urbain
Watkins Mrs. Ann, wid Edward, 109 St Mary
WATKINS THOMAS, customs clerk, 161 Jacques Cartier
Watson Alexander, of W. B. Bowie & Co., 569 Lagauchetière
Watson C. S., of Morland, Watson & Co., 953 Dorchester
Watson David, druggist, 184 St Constant
Watson David, mason, r 540 Dorchester
Watson J., of J. Watson & Co., 5 Chenneville
Watson J. C., crockery merchant, 1 Plateau
WATSON J. R., & CO., exchange and stock brokers, 69 St François Xavier
Watson James R., of J. R. Watson & Co., 91 University
Watson John, blacksmith, Hochelaga
Watson John, of J. Watson & Co., 1 Plateau
Watson John, commission merchant, hardware, 6 Union buildings, 43 St François Xavier, h 858 Sherbrooke
Watson John, laborer, 135 Grand Trunk
Watson John, stonecutter, 206 Sanguinet
WATSON JOHN, & CO., blacksmiths, machinists, and carriage axle manufacturers, 7 Chenneville
WATSON JOHN, & CO., china, glass, and earthenware, wholesale, 5 and 7 Lemoine
Watson Joseph, brassfinisher, 24 St Charles Borromée
Watson Mrs. Mary, wid Robert, grocery, 327 St Lawrence

PHOTOGRAPHS OF EVERY VARIETY, by B. F. BALTZLY, 372 Notre Dame St

R. CAMPBELL & CO., CARPET, OIL CLOTH & CURTAIN WAREHOUSE, 208 & 210 McGILL

Watson Mrs. V., wid Theodore, 73 St Elizabeth
WATSON ROBERT M., accountant, assignee and commissioner for taking affidavits for Ontario, Merchants exchange, 11 St Sacrament, h 391 Sherbrooke

WATSON SAMUEL, bill poster, 35 St Bonaventure

Watson T., of Brown & Watson, 923 St Catherine
Watson Thomas, dry goods, 148 Vitré
Watson William, accountant, 25 St George
Watt A. A., bookkeeper, 24 Cathcart
WATT ALEXANDER, bread and biscuit baker, 67 St Joseph
WATT DAVID A. P., produce commission merchant, 6 Corn exchange, 43 St Sacrament, h 1145 Dorchester
Watt James, packer, 31 Sanguinet
Watt Miss Rosanna, laundress, 9 Jurors
Watts Mrs. Elizabeth, wid William, 118 Mignonne
Watts William, shoe store, 139 McGill
Wayne John, grocer, Magdalen
Weaver G. W., jun., cloth factory, 540 St Joseph
WEAVER GEORGE W., sen., cloth factory, St Gabriel locks, h 540 St Joseph
WEBB DR. CHARLES W., dentist, 142 St Lawrence
Webb George, receiver, 359 St Bonaventure
Webb James, student, 149 St Elizabeth
Webb Thomas, clerk, 194 St Antoine
Webster Charles, clerk, 9 Dupré lane
WEBSTER DR. J. H., dentist, 232 Notre Dame
Webster John, collector, 46 St Alexander
Webster William, engineer, 620 St Joseph
Wedennem Peter, laborer, Coteau St Augustin
WEEKES GEORGE, notary, 16 Little St James, bds 386 Dorchester
WEEKLY WITNESS, annual subscription $1, John Dougall & Son, proprietors, publishers and printers, 126 Gt St James
Weight Henry, law student, 76 Mountain
Weiholt Mrs. Johanna, wid C., r 121 Vitré
Weilbernner Avilla, clerk, 19 Sanguinet
Weir James C., engineer, 62 Ottawa
Weir John, clerk, 18 Richardson
WEIR ROBERT, builder, 50 Anderson, h 51 Anderson
WEIR ROBERT, & CO., importers, wholesale stationers and account book manufacturers, 160 and 162 Gt St James. *See Advertisement, page* 11
WEIR WILLIAM, exchange broker, 121 St François Xavier, h 89 Union av
Weir William P., clerk, 93 Duke
Welch Alfred J., B.C.L., of Welch & Bullock, 1027 St Catherine
WELCH & BULLOCK, advocates, 60 Little St James
Welch Mrs. Bridget, wid William, n 51 Ken
Weldon John, storeman, 140 Craig
WELLS GEORGE W., rustic framemaker and fruit dealer, 261 St Mary
Wells Thomas, laborer, 167 Wellington
Welsh D. H., commercial traveller, 45 Berthe
Welsh James, laborer, r 10 St Bernard
Welsh John, quarryman, 65 Kempt
Welsh Matthew, trader, 21 Roy lane
Welsh Mrs. wid James, 47 Colborne
Welsh Mrs. C., wid David, 17 Shannon
Welsh Mrs. Ellen, wid Henry, 15 Hermine
Welsh Thomas, bookkeeper, 208 St Constant
Welsh Thomas, carter, r 78 St George
Welsh Thomas, huckster, 3 St Antoine mark
Welsh Thomas, laborer, 10 St Bernard
Welsh William, carter, 243 William
Welsh William, storeman, 192 St Constant
WESLEYAN CHURCH, 546 Sherbrooke
WESLEYAN METHODIST CHURCH, Lagauchetière cor Durham
WESLEYAN METHODIST CHURCH, 2[illegible] Wellington
WESLEYAN METHODIST CHURCH, rev. [illegible] Douglass, minister, 122 Ann
WESLEYAN METHODIST CHURCH, rev. J. Elliott and rev. W. Briggs, ministers, Dorchester
WESLEYAN METHODIST CHURCH, rev. J. Elliott and rev. Wm. Briggs, ministers, [illegible] St James
Wesleyan Methodist Sabbath school, St Charles Borromée cor Dorchester
Wesleyan Sabbath school, 447 Dorchester
Wesleyan school, Seigneurs
Wesson William, of Cullen & Wesson, bds [illegible] St Henry
West A. B., of West Brothers, 301 St Charles Borromée
WEST BROTHERS, tobacco factors and commission merchants, 144 McGill
West J. R., of West Brothers, 301 St Charles Borromée
West William, gardener, St Henri, Tanner west
Westby N., librarian M. L. A., 148 St Antoine
Westby William, conductor, G. T. R., 148 St Antoine
WESTGATE J. D., dry goods, groceries, general country store and livery stables, Côte St Paul
Westlake William, tailor, 166 St Constant
Weston James, fresco painter, 61 St Elizabeth
Weston T. C., Geological survey office, 361 St Lawrence
Weston William Henry, cigars, 60 Gt St James
Wetenhall Mrs. R., wid Henry, 58 St Margaret
Wethay E., hairdresser, 146 Gt St James, h [illegible] Jurors
Wetherbee Mrs. Sarah, 328 St Lawrence
Wettern Gotthard, clerk, Côte St Louis
Whalen Michael, moulder, 80 St Félix

372 NOTRE DAME STREET, BALTZLY'S PHOTOGRAPHIC INSTRUMENTS

CAMPBELL & CO., CARPET, OIL CLOTH & CURTAIN WAREHOUSE, 206 & 210 McGILL ST.

len Mrs., laundress, 22 Oller
len Richard, ropemaker, 399 St Patrick
alley Benjamin, of Whalley & Woods, 694 Sherbrooke
HALLEY & WOODS, importers of dry goods, 694 McGill
eeler J. W., salesman, 39 St Alexander
eeler Richard, grocer, 477 Dorchester
eeler Robert, soldier, 9 Woodyard
HEELER THOMAS B., M.D., physician and surgeon, 963 St Catherine
eeler William, Royal engineers, 50 Cathcart
eeling James, laborer, 51 Richardson
eener Joseph, marble polisher, 15 Hermine
elan captain James, 53 McCord
elan Daniel, laborer, 189 Nazareth
elan Edward, foreman, 234 Amherst
elan James, stovefitter, 54 Kempt
elan John, contractor, 16 Bleury
elan John P., clerk, 16 Bleury
elan Matthew, laborer, 261 William
elan Michael, jeweller, 4 Vallée
elan Nicholas, laborer, 54 Kempt
hinbey William, moulder, 495 St Joseph
hindry John, clerk, 115 St Constant
hinton Mrs. A., wid J., 128 St Antoine
hisenborn Charles, bookkeeper, 493 St Bonaventure
hitby Henry C., commercial traveller, 19 Berthelet
hite David, foreman, r 9 Cemetery
hite Edward, traveller, 493 Lagauchetière
hite J. S., watchmaker, 168 Notre Dame
hite James, sawyer, 196 St Patrick
hite James, Water police, 564 Dorchester
hite John, carter, 30 Jacques Cartier
hite John, wharfinger, Lachine canal, 46 Aylmer
hite John D., contractor, 51 St Antoine
HITE JOHN T., publisher, 33 St George
hite Joseph, bookkeeper, 106 Congregation
hite Joseph; clerk, 399 St Catherine
hite Joseph C., fruit dealer, 142 St Joseph
HITE & McKAY, boilermakers and blacksmiths, 12 Colborne. *See Advertisement*
hite Michael, tobacconist, 168 St Joseph
hite Mrs. Catherine, wid Andrew, tailoress, 15 Allard
hite Mrs. Charlotte, wid John James, 181 St Charles Borromée
hite Mrs. J., wid Patrick, 87 Wellington
hite Mrs. Margaret, wid Nicholas, 20 St Charles Borromée
hite Mrs. T. H., boarding house, 13 Aylmer
hite Patrick, collector, 208 St George
hite Robert, painter, 39 Cotté
WHITE S. S., manufacturer and importer of porcelain teeth, 528 Arch st., Philadelphia. *See Advertisement*
hite Samuel, commission merchant, 51 St Antoine
White Stephen, plasterer, 284 St Dominique
White Theodore, watchmaker, 140 St Joseph
White Thomas, accountant, 9 St John
White William, shoemaker, 143 McCord
Whiteford James W., bookkeeper, bds 10 Vitré
Whitehead L. T., of Simpson, Whitehead & Co., 62 City Councillors
Whitehead Robert, engine driver, 102 Congregation
WHITEHEAD & ROSS, commission merchants, 15 and 17 Lemoine
Whitehead Thomas, of Whitehead & Ross, 222 Bleury
Whitham James, traveller, 177 St George
WHITLAW JOHN, 21 Chenneville
WHITNEY H. H., secretary Harbour Commissioners, 943 St Catherine
WHITNEY N. S., wholesale dry goods and leather, 14 St Helen, h 66 McGill college av
Whittaker John, carter, 54 Fullum
Whittaker John, laborer, 18 Panet
WHITTAKER JOHN, military merchant tailor, 350 Notre Dame, h 41 St Constant
Whitty Patrick, laborer, 88 Seminary
Whyddon John H. A., clerk, 247 St Bonaventure
Whyte James, bookkeeper, 20 Brunswick
WHYTE JOHN, accountant and official assignee, 11 St Sacrament, h 28 Durocher
Wichette Hypolite, carpenter, 505 William
WICKENS JAMES, beer driver, 33 Jacques Cartier
Wickham Patrick, carter, r 210 Ottawa
Wickham Thomas, storeman, 98 St Maurice
Wickstead John, laborer, 116 Craig
WICKSTEED RICHARD J., advocate, 42 Little St James, h 919 St Catherine
Widgins George, 58 Dalhousie
Wiemar James, assistant school teacher, 325 St Antoine
Wiggins George, boot crimper, 140 Craig
Wiggins James, coppersmith, 93 Kempt
Wiggins John, laborer, 93 Kempt
Wiggins William, laborer, 93 Kempt
Wight James, bookkeeper, 75 Jurors
Wight James, clerk, 76 Mountain
Wight Marshal, shoecutter, 84 Champ de Mars
Wight Mrs. Emma, wid Francis, 190 St Constant
Wight R. Leach, druggist, 6 Phillips sq
Wight William, clerk, 76 Mountain
WILCOTT ANDRÉ, grocer, 201 Beaudry, h 199 Beaudry
WILDGANS GEORGE, boot and shoe store, Bleury cor Jurors, h 38 Bleury. *See Advertisement*
Wilhelm Mrs. Maria, wid Cutlop, 202 Lagauchetière
Wilkes John A., of Montreal Varnish Co., 541 Dorchester

CHEMICALS, ROOMS, AND ALL ARE NEW, AND OF THE FIRST QUALITY.

R. CAMPBELL & CO., CARPET, OIL CLOTH & CURTAIN WAREHOUSE, 208 & 210 McGILL

WILKES REV. HENRY, D.D., minister of Zion Congregational church, 249 Mountain
WILKES ROBERT, importer of watches, clocks, jewellery and fancy goods, 455 St Paul. *See Advertisement opposite*
Wilkins Thomas, laborer, 425 Wellington
Wilkinson George, laborer, 41 Prince
Wilkinson John, bookkeeper, 102 St Hypolite
Wilkinson William, boilermaker, 510 St Bonaventure
Willage William, quarryman, Côte St Louis
WILLIAM & ISAAC, Queen's Chop house, 136 Gt St James
WILLIAMS BREWERY, Miles Williams, jun., proprietor, 97 College
Williams C. W., & Co., sewing machines, 347 Notre Dame, factory 68 Prince
Williams Charles, dyer and scourer, 132 Vitré
Williams Daniel, cook, 138 German
Williams Frederick, clerk, Magdalen
Williams George, saloon, 599 St Mary
Williams George J., clerk, 99 Vitré
Williams Henry, fruit dealer, 20 Papineau sq
Williams Henry, laborer, 106 Prince
Williams James, laborer, 16 Farm
Williams John, laborer, 144 Richardson
Williams John, manager Victoria Iron Works, 53 Ottawa
WILLIAMS MILES, jun., brewer, 31 Belmont
WILLIAMS MILES, sen., 29 Belmont
Williams Mrs. Elizabeth, wid Owen, 42 St Patrick
Williams Mrs. W., wid J. J., 35 St Antoine
Williams Nelson, of C. W. Williams & Co., 403 Dorchester
Williams Robert, joiner, 85 St Hypolite
Williams Thomas, laborer, 291 William
Williams Thomas, oil manufacturer, 91 Wellington
WILLIAMS W. P., tobacconist, 19 St Lawrence, h 17 St Lawrence
Williams William, commercial traveller, 53 Victoria
Williamson U. Colvin, teacher, 102 Ann
Williamson Charles, vinegar manufacturer, 582 Dorchester
Williamson Henry, tinsmith, 219 Aqueduct
Williamson James, of James Williamson & Co., 19 Brunswick
WILLIAMSON JAMES, & CO., importers of fancy and staple dry goods, British and foreign, wholesale and retail, 448 Notre Dame
Williamson Miss Jessie, teacher, 102 Ann
Williamson Mrs. Alexander, toys, 40 St Joseph
Williamson Mrs. Elizabeth, wid Alexander, grocer, 582 Wellington
Williamson Robert, shoemaker, 203 St Charles Borromée
Willis Charles, rope manufacturer, 423 Commissioners
Willis James, linen dealer, 17 Anderson
Willis Watson, soldier, 147 Water
Willis William, storeman, 168 Ann
WILLISON HENRY, London tea warehouse, 4 Phillips sq
Willock David, machinist, 18 Busby lane
Wills John B., of Wills & Mooney, 112 Duke
WILLS & MOONEY, Canada Horse Nail Co., 112 Duke
Wilscam Adolphe, hotelkeeper, St Henri, Tannery west
Wilscam Jean Bte., laborer, r 49 St Dominique, St J. Bte. village
Wilscam Guillaume, coffin store, 541 Craig
Wilscam John, dry goods, St Henri, Tannery west
Wilson Alexander, storeman, r 210 Ottawa
Wilson Alexander A., hardware, 221 St Paul, h 528 Craig
WILSON ANDREW, of Penny, Wilson & Co., 712 Lagauchetière n St Monique
Wilson & Bourque, brushmakers, 291 St Paul
Wilson Charles, laborer, Mount Royal cemetery road
Wilson Charles, of Farquhar & Wilson, 373 St Dominique
WILSON C. T., & CO., boot and shoe manufacturers, 387 Notre Dame
Wilson Charles T., of C. T. Wilson & Co., Bleury
WILSON & CO., wholesale and retail boot and shoe manufacturers, 342 Notre Dame
Wilson Daniel, baker, 63 Nazareth
WILSON DANIEL, builder and contractor, 21 St Charles Borromée
Wilson Daniel, clerk, 335 Lagauchetière
Wilson David, shipmaster, 15 St Margaret
Wilson Ezra, tailor, 15 St Joseph
Wilson & Fillion, hardware, 313 St Paul
Wilson George, of Wilson & Co., 536 Dorchester
Wilson Hamilton, laborer, 13 St Columban
Wilson Henry, tinsmith, 41 St Maurice
WILSON HON. CHARLES, senator, 119 Dorchester
Wilson Isaac P., lumber merchant, 49 McGill college av
Wilson Israel, tailor, 417 Jacques Cartier
Wilson James, 110 St Urbain
Wilson James, customs officer, 28 Emery
Wilson James, painter, 83 Forfar
Wilson James, storeman, 410 St Dominique
Wilson James, storeman, 276 Wellington
Wilson James C., bookkeeper, 158 St Urbain
WILSON JOHN, book and job printer, 42 St John, h 82 Mountain
Wilson John, of Wilson & Bourque, 293 St Paul
Wilson John, shoemaker, r 33 St Urbain
Wilson John, water police, 42 Versailles
Wilson John, whitewasher, n 33 St Urbain
Wilson John, wire drawer, bds 73 Prince
Wilson John T., of Wilson, Patterson & Co., 291 St Antoine
Wilson Joseph, baker, 82 Vitré

Excellent Photographs of Children at 372 Notre Dame St., by B. F. BALTZLI

455 ST. PAUL STREET, MONTREAL,

AND

48 & 50 YONGE STREET, TORONTO.

partments.

ns, Brushes,
, Baskets,
Metal Ware,
lets,
ns,
meters,
ak Jewellery,
s,
ry,
et Ware,
s,
et Goods,
Cases, Canes,
ren's Carriages,

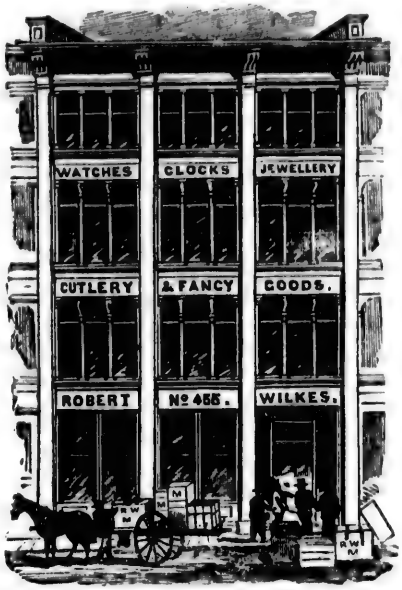

Departments.

Druggists' Sundries,
Electro Plate,
Fancy Goods,
Fans,
Games,
Gun Caps,
India Rubber Goods,
Jewellery,
Leather Goods,
Musical Instruments,
Optical Goods,
Perfumery,
Stationery,
Watches,
&c., &c., &c.

ROBERT WILKES,

WHOLESALE DEALER IN

ATCHES, CLOCKS, JEWELLERY,

Silver and Electro Plate Table and Pocket Cutlery,

AND

English, French, and German Staple and

FANCY GOODS.

R. CAMPBELL & CO., CARPET, OIL CLOTH & CURTAIN WAREHOUSE, 208 & 210 McGILL

Wilson Miss Elizabeth, dressmaker, 697 Craig
Wilson Mrs. A., wid Thomas, 10 Brunswick
Wilson Mrs. Ann, wid Abraham, 31 St Alexander
Wilson Mrs. Jane, wid Alexander, 363 St Lawrence
Wilson Mrs. Jane, wid Robert, 79 Ottawa
Wilson Mrs. Maria, wid William, 558 Dorchester
Wilson Mrs. Martha, wid John, 474 St Joseph
Wilson Mrs. William, Victoria house, 13 and 15 Latour
WILSON, PATERSON & CO., general commission merchants, 375 Commissioners
Wilson Richard, laborer, 22 St Columban
Wilson Richard, soda manufactory, 373 St Dominique
Wilson Robert, drygoods agent, 124 St George
Wilson Robert, engineer, St Martin
Wilson Robert, tobacconist, 12 St Joseph
Wilson Robert C., tailor, r 119 St Alexander
Wilson Thomas, of E. J. Maxwell & Co., 914 Dorchester
Wilson Thomas, of Thomas Wilson & Co., 18 St Denis
Wilson Thomas, fruit dealer, 69 Champ de Mars
Wilson Thomas, general agent, 58 St François Xavier, h 40 Little St James
Wilson Thomas, laborer, Papineau road
WILSON THOMAS, & CO., hardware, wholesale and retail, 218 St Paul, and 177 Commissioners, cor Jacques Cartier sq
WILSON THOMAS F., vice consul general United States, bds St Lawrence hall, 31 Gt St James
Wilson Thomas L., book agent, 970 St Catherine
Wilson Thomas L., superintendent, 584 Wellington
Wilson Walter, gasfitter, 601 Lagauchetière
Wilson William, 15 Latour
Wilson William, boarding house, St Famille
Wilson William, bricklayer, 463 St Dominique
Wilson William, printer, 80 Vitré
WILSON WILLIAM, saloon, 385 Notre Dame, h 28 St John
WILSON WILLIAM, storage warehouse, 272 Wellington
Wilson William, wooddealer, 49 Wellington
Wilson Wm. H, bookkeeper, 63 St Antoine

WILSON W. S., tin and copper smith, plumber and gasfitter, 755 Craig

Wilton Walter Thomas Cowley, deputy purveyor, 243 Dorchester
Winchester Alfred, trader, 29 Prince
Wincks Mrs. Mary, wid John, 60 Mayor
WINDEYER RICHARD C., architect, 48 Gt St James, h 1056 St Catherine
WINDHAM LIEUT. GENERAL SIR C. ASH, K.C.B., 46th foot, 31 Notre Dame, h 44 St Geneviève
Windrey John, clerk, 115 St Constant
Windslow William Henry, shoemaker, Bourg Coteau St Augustin
Winfield William, confectioner, 128 Nazareth
Wingle Michael, laborer, 70 Kempt
Wingle Michael, laborer, 135 Kempt
Winks George, of George Winks & Co., n 1 Dorchester
WINKS GEORGE, & CO., dry goods whole and retail, Albert buildings, cor McGill Victoria sq
WINN & HOLLAND, general commission merchants, 34 Foundling
Winn J. H., of Winn & Holland, 34 Drum
Winn James, storeman, 11 Hermine
Winn John, machinist, 182 Nazareth
WINNING, HILL & WARE, wholesale and spirit merchants, 389 and 391 St Paul
Winning Percival B., of Winning, Hill & W 92 University
Winstanley hall, Delisle, Coteau St Augustin
Winters Frank, laborer, 14 Devienne
Winters Mrs. W., wid John, Hochelaga
WISEMAN MRS. JANE, wid John, Côte Catherine
WISEMAN THOMAS, Mile end hotel, Mile
Wishard Mrs. Mary Ann, wid Robert, 216 George
Withell James, carpenter, 212 St Constant
Withell Samuel, 212 St Constant
WITHERS J. P., commission merchant, 28 Hospital, h Lachine
Withey Samuel, fancy soap maker, 22 St Columban
Withicomb Robert, printer, 54 St Elizabeth
Witts Daniel, laborer, 45 Voltigeurs
Witty William, paperhanger, 22 Busby lane
Wivell George, shoemaker, 622 St Mary
Wolf N., shoemaker, 47 Cadieux, St J. B village
Wolf John Baptist, grocer, 94 Durham
WOLF REV. PHILIP, 239 Bleury
Wolfe Michel, laborer, r 70 Dufresne
Wolfe Street mission school, 13 Wolfe
Wolff John, commission merchant, bds Lagauchetière
Wolff Richard, of T. May & Co., 32 McTavish
Wolseley col. G. S., 176 Mountain
Wonham Walter R., of H. Chapman & Co., University
WOOD & ALLAN, watchmakers and jewellers 375 Notre Dame
Wood Andrew S., of Nelson, Wood & Co., Lagauchetière
WOOD D. ROSS, secretary and treasurer Huntingdon Mining Co., 148 Gt St James, h Mountain
WOOD G., Good Samaritan balm, 5 St ble lane, h r 540 St Mary
WOOD HENRY, mechanical engineer, 220 Urbain
Wood John, bookkeeper, 767 St Catherine
Wood John, of Wood & Allan, 18 Richmond

BALTZLY'S PHOTOGRAPHS, AT 372 NOTRE DAME STREET, ARE

CAMPBELL & CO., CARPET, OIL CLOTH & CURTAIN WAREHOUSE, 208 & 210 McGILL ST.

Henry, shoemaker, Bour
in
onfectioner, 128 Nazareth
orer, 70 Kempt
orer, 135 Kempt
eorge Winks & Co., n 1
& CO., dry goods whole
buildings, cor McGill
, general commission
ing
& Holland, 34 Drum
an, 11 Hermine
st, 182 Nazareth
WARE, wholesale w
ts, 389 and 391 St Pa
, of Winning, Hill & W
isle, Coteau St Augustin
rer, 14 Devienne
d John, Hochelaga
ANE, wid John, Côte
S, Mile end hotel, Mile
Ann, wid Robert, 216
nter, 212 St Constant
St Constant
mission merchant, 26 H
y soap maker, 22 St Co
rinter, 54 St Elizabeth
, 45 Voltigeurs
hanger, 22 Busby lane
maker, 622 St Mary
, 47 Cadieux, St J. B
rocer, 94 Durham
P, 239 Bleury
, r 70 Dufresne
school, 13 Wolfe
sion merchant, bds
May & Co., 32 McTavish
76 Mountain
f H. Chapman & Co.,
atchmakers and jewell
Nelson, Wood & Co.,
retary and treasurer Hu
, 148 Gt St James, h
maritan balm, 5 St
Mary
hanical engineer, 2
er, 767 St Catherine
& Allan, 18 Richmond

WOOD PETER W., manufacturer of cottons, flannels, yarn, seamless bags, &c., 572 William n St Gabriel locks, h 18 Richmond sq
WOOD REV. EDMUND, M.A., incumbent of the (free seat) chapel of St John the Evangelist, 278 St Urbain
WOOD ROBERT, agent Ætna, Hartford and Home Fire Insurance Companies, and Connecticut Mutual Life Insurance Co., 83 St François Xavier, h 267 Bleury
Wood Samuel, omnibus agent, 121 St Bonaventure
Wood Thomas, clerk, 267 Bleury
Wood William, groceries and liquors, 141 Dalhousie
Wood William, soldier, 17 Woodyard
Woodall Thomas, carpenter, St Henri, Coteau St Augustin
Woodbridge William, engineer, 30 St Bernard
Woodburn George, plumber, 10 St Sophie
Woodhouse Henry, of Henry Woodhouse & Co., 982 St Catherine
Woodhouse Henry, & Co., woollen cloths, 491 St Paul
Woodhouse Joseph, laborer, 105 Nazareth
WOODLEY MRS. & MISS, boarding and day school, 100 St Hubert
Woodruff Thomas, type dresser, 251 Fullum
Woods Alexander, carpenter, 202 Ottawa
Woods Charles, carter, 176 Canning
Woods Edward, laborer, 7 Lusignan
Woods Edward, of Woods & Henry, 117 German
Woods George, 23 Centre
Woods James, bookkeeper, 17 St Gabriel
Woods John, foreman, 14 Olier
Woods John, laborer, r 466 St Dominique
Woods Mrs. Sarah A., wid Robert, 91 Wellington
Woods Patrick, trader, 117 German
Woods Robert, boot and shoe store, 70½ St Lawrence
Woods Samuel, of Whalley & Woods, 70½ St Lawrence
Woods W. H., salesman, 30 St Elizabeth
Woods William, grocer, 84 Ottawa
WOODWARD SAMUEL W., assistant commissioner Trust and Loan Co. of Upper Canada, 107 Gt St James, h 988 St Catherine
Woodworth John A., boot crimper, 151 Chatham
Woolf Maurice, 38 St Denis
Woollen factory, G. W. Weaver, Seigneurs
Woolriche Mrs. Margaret, 135 Water
Workman Mrs. Catherine, wid Jos., 29 Cadieux
Workman Samuel, 27 Cadieux
WORKMAN THOMAS, M.P.P., of Frothingham & Workman, 899 Sherbooke
WORKMAN WILLIAM, mayor of Montreal, and president City bank, 935 Sherbrooke
Worth Edward, 30 Colborne av
WORTHINGTON RICHARD, bookseller and stationer, 101 Gt St James, cor St Peter
Wray Joseph, storeman, 235 William
WRAY JOSEPH, undertaker, 119 St Dominique
Wray William, undertaker, 700 Craig
Wright & Brogan, notaries, 58 St François Xavier
Wright captain James, 608 Lagauchetière
Wright David, finisher, 95 Prince
Wright Edward, of E. Wright & Co., 534 Dorchester
WRIGHT EDWARD, & CO., importers of china, glass and earthenware, 492 St Paul and 409 Commissioners
WRIGHT F. B., fancy goods, 386 Notre Dame
Wright George, leather worker, 15 Dorchester
Wright George, telegraph office clerk, bds Montreal house, 6 Custom house sq
Wright Henry B., of Wright & Brogan, 42 St Constant
Wright J. T., post office clerk, Hochelaga
WRIGHT JAMES, carpenter and joiner, 125 St Charles Borromée
WRIGHT JAMES, lay editor Church Observer, bds Montreal house, 6 Custom house sq
Wright James, machinist, 111 Nazareth
Wright James, of Wright & Hutchinson, 206 St Urbain
Wright James R., clerk, 32 St Martin
Wright John, carter, 282 St Constant
Wright John, coachman, 197 St Urbain
Wright John, waggonmaker, 190 Nazareth, h 192 Nazareth
Wright John, wheelwright, 15 Chenneville
Wright Michael, clerk, 25 Hermine
Wright Mrs. Emma, wid Francis, 190 St Constant
Wright Mrs. Mary Ann, grocer, 43 Jurors
Wright Mrs. Sarah, wid William, 3 Rousseau
Wright Patrick, dry goods, 559 St Mary
Wright R., soap and candles, 50 Papineau sq
WRIGHT REV. WILLIAM, M.D., 489 Craig cor St Dominique
Wright Robert, carpenter, 144 Dalhousie
WRIGHT ROBERT, secretary-treasurer Canadian Engine and Machinery Co., 67 City Councillors
Wright William, brewer, 155 Colborne
WURTELE JACOB, 136 Upper St Urbain
Wurtele John, 134 St Elizabeth
WURTELE JONATHAN S. C., advocate, 47 St John, h 5 St Elizabeth
Wurtele Mrs. Maria, wid Jacob, Petite Côte
Wyatt William, builder, 680 Dorchester
Wyckem William H., jeweller, 46 Bronsdon lane
Wylie Daniel, architect, 172 Mountain
Wylie James, engineer, 156 St Urbain
Wylie John, cooper, 153 Amherst
Wylie Joseph, baker, 164 Dalhousie
Wynn James, salesman, 48 Montcalm
Yale Andrew, storeman, 410 St Dominique
Yannotte Bonaventure, 134 German

E STREET, ARE

CHEAP AS ANY GOOD AND DURABLE PICTURES CAN BE TAKEN.

R. CAMPBELL & CO., CARPET, OIL CLOTH & CURTAIN WAREHOUSE, 208 & 210 McGILL ST.

Yates Benjamin F., merchant, 104 St Urbain
Yel François Xavier, laborer, St Henri, Tannery west
Yeoman Thomas, hotel, 2 Little St James
YON ANTOINE, roofer, 147 Bleury
YON GEORGE, tinplate and sheet iron worker, plumber and gasfitter, 241 St Lawrence
Yon Isaïe, baker, 248 St Hypolite
Yon Jean Baptiste, carter, 231 Beaudry
Yon Jean Baptiste, shoemaker, 577 St Mary
Yon Mrs. Zoé P., wid François, midwife, 630 St Catherine
Yonen Mrs. Susan, wid Charles, 70 Murray
Yotte Jean Baptiste, laborer, r 108 George Hypolite, St J. Bte. village
Young Andrew, clerk, 107 Richmond
Young Andrew, engineer, 110 Nazareth
Young Benjamin, tinsmith, 53 Amherst
Young David, paymaster G. T. R., 30 Balmoral

YOUNG DOCTOR WILLIAM, dentist, extracts teeth without pain with nitrous oxide gas, 236 Notre Dame

Young George, of T. J. Claxton & Co., 6 Berthelet
Young George, plasterer, 14 Cadieux
YOUNG HON. JOHN, flour inspector, 224 Wellington
Young Horace, clerk, 13 Berthelet
Young James, brassfinisher, 18 Courville
YOUNG JAMES A., hoop skirt manufacturer, 505½ St Paul, h 14 Cadieux
Young John, clerk, 28 Balmoral
Young John, cooper, 137 Dalhousie
Young John, machinist, 110 Duke
Young John, shoemaker, 12 Bleury, h 20 Hermine
Young John B., of Dednam & Young, 34 Bleury
YOUNG JOHN M., merchant, 6 William, h 752 Sherbrooke
YOUNG MEN'S CHRISTIAN ASSOCIATION, Alfred Sandham, secretary and librarian, 712 Craig
YOUNG MRS. JANE, wid Dana, teacher of English, French, drawing and music, 7 St Antoine
Young Mrs. Mary, wid Daniel, trader, 97 St Maurice
YOUNG REV. ALEXANDER, 217 St Patrick
Young Robert, painter, 52 St Alexander
Young Robert A., 15 Berri
Young Thomas, sailmaker, 6 Port
Young Thomas, superintendent, 33 Wellington
Yuill James, fire alarm operator, 124 German
Yule Henry, laborer, 7 Erie
ZACHARIAS M., & CO., manufacturers of tobaccos, cigars, snuffs, &c., 213, 219 and 234 Notre Dame, factory 301 Notre Dame
ZION CHURCH, Congregational, rev. H Wilkes, D.D., minister, St Radegonde, cor Latour

ADVERTISE

IN

Daily News,

THE LARGEST PAPER IN THE DOMINION,

HAVING AN

EXTENSIVE CIRCULATION,

WHICH IS DAILY INCREASING.

JOHN LOVELL, PUBLISHER,
St. Nicholas Street.

Montreal, June, 1868.

BALTZLY'S PHOTOGRAPH ROOMS, 372 NOTRE DAME STREET.

R. CAMPBELL & CO., CARPET, OIL CLOTH & CURTAIN WAREHOUSE, 208 & 210 McGILL ST.

STREET DIRECTORY.

THE STREET DIRECTORY is presented in a condensed form. Fuller information will be found in the ALPHABETICAL DIRECTORY. The contractions noticed are adopted to save space, and bring the STREET DIRECTORY into the smallest possible compass.

ALBERT, from Colborne av west to Shaw, St Mary ward

1 Boxtey Edward, laborer
3 Fitzgerald Thomas, laborer

ALBERT, from Chaboilles sq to Mountain

Rastoul Abraham, grocer
Grand Trunk Railway, General Freight depot
Kelly William, laborer
Kelly Mrs., wid, boarding house
Alexandre Pierre, miller
Lavigne Leonard, trimmer
Bélanger Vincent, joiner
Rastoul Frs. Xavier, tinsmith
Scott Hugh, clerk
Bourdon Edouard, cabinetmaker
Morgan & Co., pork butchers
Masterman Wm., pork butcher
Simpson William, clerk

Here Bruchesi lane ends.

Versailles Alfred, butcher
Versailles Joseph, butcher
Beaucaire Louis, butcher
Legault dit Deslorier J. B., carter

Here St. Félix st. ends.

ALLARD, from Panet west to Visitation, St Mary ward

1 Emond J. Bte., stonecutter
7 Trudeau Antoine, carpenter
Cyrie Adolphe, laborer
Benoit Jacques, laborer
Collin Mrs. M. Ann, wid P., r
9 Durocher Joseph, trader
11 Janottes J. Bte., laborer
13 Papin Ulric, shoemaker
Chenneville Frs. X., shoemkr, r
2 Desjardins Joseph, carter
4 David Bazile, shoemaker
6 White Mrs. C., wid A., tailoress
Meunier Mrs. C., wid Augustin
7 Moquin François, laborer
9 Guénette Joseph, laborer
Naverre Louis, carter, r
Cavalier Amable, stonecutter, r
11 Pigeon Mrs. Marie, wid Antoine

AMHERST, from St Mary north to Sherbrooke, St James ward

2 Carrick Richard, crockery
8 Héthier Pierre, laborer
Keltanback Frederick, shoemaker, r
Laviolette Honoré, carter, r
Roi Narcisse, pedlar, r
Dubé Joseph, laborer, r
Murray James, shoemaker, r
10 Gagné Venance, shoemaker
12 Foster Mrs. J. W., huckster
13 Murt Andrew, laborer
Kennedy Patrick, carter
Ouleri David, joiner
14 Marsoin Xavier, trader
15 Chambers Thomas, carter
16 Paradis André, of Perrault, Préfontaine & Co.
18 Donais Napoleon, of Donais & Fière
19 Desmarais Joseph, tinsmith
20 Rivet Isaie, clerk
Petit Joseph, dealer
21 Bourgeois Joseph, cooper
Fournier Jean, tailor
22 Provost Magloire, clerk
23 Quintal Etienne, cabinetmaker
24 Poulin Joseph, of Poulin & Frère
26 Benard Mrs. M., wid J., grocery
Bouillez Odilon, clerk
28 Beaudry Maxime, shoemaker
Guenette Narcisse, brushmaker
Lespérance Jean, joiner
29 Fast William, customs officer
30 Bourdeau Pierre, of Bourdeau & Barbeau
31 Cassidy Martin, fruitdealer
32 Cadieux L., of Beauchamp & Co
St. Jean Joseph, shoemaker, r

Here Craig st. intersects.

36 Morley James, laborer
38 Deslauriers Joseph, roofer
40 Hart Francis, carter
41 Mitchell John, butcher
42 Dupont Treffié, confectioner
43 Smith John, mason
44 Chapleau Joseph, printer
Mack John, servant, r
45 Turpin Bazile, carpenter
46 Roberge Joseph, trader
47 Morrice Mrs. N. A., wid Albert
48 Vasseur Charles, shoemaker
49 Jackson Thomas, carter
50 Ratelle Théophile, laborer
St Mars Frédéric, clerk
51 Daoust Olivier, baker
52 Hawley Mrs. B., wid M.
53 Young Benjamin, tinsmith
Mathurin Edward, tailor
54 Lauriche Louis, trader
Deschamps Alfred, shoemaker
55 Daniels Edward, butcher
O'Farrell Thomas, laborer
56 Muldoon Peter, shoemaker
Wasbull M., blacksmith
57 Hood A. W., soap, candle and oil factory
58 McCrum Thomas, tailor
McCrum Mrs. E., wid M.
60 Loftus Mrs. M., wid A.
62 Emmerson Andrew, trader
64 Lachapelle Mrs. Olympe, wid J.
St. Germain Edouard, carter
66 Paquin Victor, joiner
68 Benard Charles, laborer
Barrette L., laborer, r
72 Lemire Jacques, shoemaker
72 Lemire Arsil, shoemaker
Lemire Adelard, shoemaker
76 Moreau Xavier, carpenter

Here Dorchester st. intersects.

80 Collins Donald, grocer
81 Lauren Charles, hotelkeeper
83 Kelly Patrick, trader
Arcand Joseph, carter
86 Prevost François, laborer
87 Charette Jean Baptiste, carter
88 Pariseau Narcisse, cabinetmakr
89 McCaffrey Dennis, trader
90 Dubois Paul, bricklayer
91 Dyson Henry, laborer, r
Simpson John, carter, r
92 Ratelle Denis, blacksmith
93 Desmarais Miss Julie, fruit store
Desmarais Julien, trader
94 Ladurantaie Olivier, laborer, r
Latour David, laborer, r
Labranche Joseph, carter, r
Ladurantaie F. X., laborer, r
Lafranchise Louis, sawyer, r
Berlin John, laborer, r
Renaud Moïse, moulder, r
Godfrey Andrew, joiner, r
95 Choilette Pierre, laborer
Dusireau Mrs. L., wid M., r
96 Mainville Louis, carter
97 Martin Mrs. Mary A., wid Wm.
Burnet James
98 Lacan Pierre, mason
99 Kellher James, carter
100 Houlé Joseph, shoemaker
101 Rickaby John, saddler
Morton Thomas, book-keeper
102 Déchênes Joseph, trader
103 Kell George, trader
104 Catafard Alderic, carter
105 Clancy James, plumber
Fitzpatrick James, laborer
106 Dufresne Mrs. Sophie, wid P., r
107 Irwin William, tailor
Hart Mrs. M., wid J.
108 Lambert Louis, laborer
Hébert Félix, tailor
109 Tansey Timothy, laborer
Arnold Thomas, laborer
110 Sourdiff Aimé, laborer
Merineau Pierre, carter
111 Lefebvre O., grocer, wines, &c.
112 Martin Jacob, furrier
114 Fernette Jean, joiner
116 Valiquette Stanislas, trader
118 Brault Norbert, grocer

Here Laguachetière st. intersects.

119 Wadsworth William, trader
120 Johnston John, grocer
121 Turnbull George, storeman
122 Benoit Xavier, carriage maker
Labelle François, carter
123 Walker Mrs. Mary J., wid R.
124 Floranse François, driver
Blais Mrs. Sophia, wid A.
Beaupré Mrs. C., wid Xavier

R. CAMPBELL & CO., CARPET, OIL CLOTH & CURTAIN WAREHOUSE, 208 & 210 McGILL

124 Laframboise Baptiste, laborer
125 Thompson John, confectioner
126 Gauthier Antoine, carter
Dye Michael, storeman
127 Belhumeur Raphael, laborer
Brimson Edmund, of Otto Kapp & Co.
McLennan Kenneth J., travellr
129 Macbeth Victor, shoemaker
Thouin Ovide, trader
Thouin Avila, dealer
130 Donovan Timothy J., of Donovan & Moran
132 Ennis Henry, hairdresser
134 Doran James, cashier G. T. R.
137 Riendeau Charles, currier
139 Augé Pierre, shoemaker
141 Lorange François, joiner
142 Donovan & Moran, leather manufacturers
143 Dubois Edouard, butcher
144 Dubé Joseph, bricklayer
145 Béré Théophile, painter
146 Perrin Toussaint, laborer
Dufresne Maxime, tobacconist
Morin J. Baptiste, laborer
Lacelle Louis, laborer
147 Lavictoire Joseph, butcher
148 Laliberté Amable, laborer
149 Desourdis Xavier, laborer
Boisseau Christophé, trader
150 Bérard Stanislas, laborer
Murray Miss Christiana
151 Courtemanche Abraham, grocer
152 Lafricain Mrs. S., wid J. E., laundress
153 Wylie John, cooper
154 Renaud Jean Baptiste, tailor
155 Braithwaite Henry, mason
Davis William, stonecutter
156 Byrne Mrs. Esther, wid R. F., r
Byrne George, bricklayer, r
Brouillet Joseph, shoemaker, r
157 Harford Charles, bookbinder
Rodier Mrs. Emilie, wid Thos. B.
Cotté Léon, stonecutter
158 Auger Joseph, joiner
160 Latour Albert, tailor
Marcereau Bernard, painter
161 Mitchell John, planemaker
162 Massy John, cooper
Beausoleil Mrs. E., wid Joseph
Déchêne Joseph, fitter
163 Telfer Thomas J., collector
164 Furlong Stephen, laborer
Langlois Théophile, carpenter, r
165 Philbin William, contractor
166 Viger Jérémie, carter, r
Roi Mrs. L., wid Joseph
Corcoran John, wine merchant
168 Maheu Thomas, carter
170 Martin Hubert, joiner
Ethier Christien, laborer, r
Roy Damase, shoemaker, r
173 Benoit Edouard, clerk

Here St. Catherine st. intersects.

180 Robert Augustin, grocer
184 Dupras Mrs. Louise, wid A.
186 Lacas Ovide, tailor
Riopel Ambroise, gardener
188 Lebeau Maxime, shoemaker
Fortin Marcil, tinsmith
190 Clément Félix, carter
Blanchette Thomas, mason
Poitras Pierre, roofer
192 Laramée Mrs. Emma, wid Jos.
194 Lamb George, clerk
Martin Mrs. Martha, wid Hugh
198 Collins D., of Cox & Collins
200 Méraud Léandre, pilot
204 Muldowny John, carter
206 Gavin Philip, plasterer
208 Beauchamp Charles, cooper
Bordeleau Michel, sculptor, r
208 Bricault Baptiste, joiner, r
212 Bricault François, laborer

Here Mignonne st. intersects.

220 Bourdeau Pierre, shoemaker
222 Demuy Philias, joiner
234 Whelan Edward, foreman
236 Hunt Patrick, policeman
240 Laberge Mrs. Julie, wid Frs
242 Moquin Isidore, shoemaker
244 Aubry Luke, pork butcher
246 David David, trader
Roy Norbert, joiner
248 Lalonde Wilfrid, shoemaker
248½ Blanchette Louis, shoemaker
Ouellette Alexander, shoemaker
Jeannotte Joseph, trader
250 Bélanger Mrs. A., wid Jules, r
Morneau Jean Baptiste, carter, r
254 Rondeau Narcisse, carter
258 Bonami Honoré, shoemaker
Tourville Charles, carpenter
260 Laramée Pierre, carter
Depatie Augustin, shoemaker
262 Dazé Joseph, joiner
264 Leclaire Joseph, trader
266 Lapointe Toussaint, carter
270 Rochon Antoine, shoemaker
284 Lafrance Antoine, carter
Lefebvre Alexandre, carter
286 Clément Charles, plumber
288 Giroux Charles, tinsmith
290 Giroux Onézime, shoemaker
292 Cornellier Raymond, shoemakr
Dussault Léon, shoemaker
296 Bastien Moïse, painter
298 Deslongchamp Frs., shoemaker
Cardinal Edouard, carter
300 Crevier Joseph W., joiner
Roy Alfred, joiner
Favreau Antoine, gardener
304 Crevier George, pork butcher
306 Audet dit Lapointe Edmond, joiner
Audet dit Lapointe A., advocate
310 Monet Paul, shoemaker
Charpentier Treflé, joiner
312 Chetté Cyrille, policeman
314 Forest Cyrille, trader
326 Lariviere Baptiste, grocer
Belhumeur Xavier, laborer, r
Lebrun Maxime, stonecutter, r
Beaudoin Lawrence, laborer, r

Here Ontario st. intersects.

330 Guindon Médard, joiner
332 Villemaux Jean Baptiste, shmkr
348 St Marie Joseph, laborer
Lepine Cléophas, carpenter
352 Murphy Thomas, laborer
354 Perrault Albert, laborer
Lumsden Robert, storeman
356 Gratton Vital, carpenter
360 Coriveau Jean Baptiste, joiner

AMITY, from Fullum to Parthenais, St Mary ward

Not built upon.

ANDERSON, north from Jurors, between Bleury and St George, St Lawrence ward

1 Kinsela Nicholas, grocer
2 Paris Lewis Felix, silverchaser
3 Mitchell Wm., carpenter
Mitchell Joseph, carpenter
Quinn John, brassfinisher
4 Renshaw William, wooddealer
5 McCrossen Mrs., wid Hugh
Giguère Léon, tobacconist
6 Purdy William, salesman
7 Quinn Michael, policeman
7 Sherman John, laborer
8 De Caplin Herbert, clerk
McGregor James, bookbind
9 O'Hara Miss Mary, laundr
Fyfe Thomas, shoemaker
9½ Coddington William, hatter
10 Smith Wm. Thos., brass
Brown William
11 Murphy James, moulder
12 Gibson Richard, storeman
Peacock Christopher, drill
13 Delaney Miss Bridget, laun
14 Stenhouse James, hatter
Tomkins Joseph, storeman
15 Kent Robert, carpenter
McIntyre James, of McIntyr
Rowland
16 Marlow Michael, carter, r
17 Willis James, linen dealer
Riva Peter, printer

Here Lagauchetière st. interse

22 Berry William, engineer
24 Rodden Mrs. Veronica, wid
26 Dewar Guy R., gent's habi
28 Creighton James, tailor
30 Hill C. F., of C. F. Hill & C
32 Mann David, sen., of Mann Son
48 Dimbleby Joseph, tailor
50 Weir Robert, builder
51 Kennedy Richard, M.D.

ANN, from the Canal north William, St Ann ward

55 Morrice D., & Co., icehouse
57 Gamble Wm., caretaker
Bonn George, butcher
Foley John, ice driver
59 Sanctuary William, watchm
Hamilton Thomas, laborer
61 McKenly John, boilermaker
Brown James, finisher
63 Benoit Louis, laborer, r
McLaughlin Owen, laborer
Ryan Patrick, blacksmith, r
Hefferman James, laborer, r
65 McBriarty John, laborer, r
Silverston George, blacksm
67 Rolson Robert, carpenter
69 Parker William, cooper
Smith Bernard, laborer, r
71 Donaldson William, labore
73 Grady Patrick, laborer, r
Higgins Mrs. C. A., wid Jo
75 Murphy James, laborer, r
77 Douglass Wm., shoemaker

Here Wellington st. intersect

83 Costello Henry, grocer
88 Holliday James, cooperage
92 Felton Etienne, cooper
96 Cox James, dealer
102 Williamson A. Colvin, tea
Williamson Miss Jessie, tea
106 Bayard Narcisse, sawyer
108 O'Keefe Cornelius, laborer
110 Thomas William, brassfinis
Johns Edwin, engineer
McCaul John, engineer
114 Irwin's foundry
116 Kavanagh Mark, painter, r
Mahoney John, laborer, r
120 McPeke Hugh S., boardin
Millan Robert, carpenter
Jones William, mason
Wesleyan Methodist Chur
135 Gas house

Here Ottawa st. intersects.

168 Willis William, storeman
170 McGowan Samuel, watchm
174 Longpré Alexis, breadd
Irwin Hugh, gardener

R. CAMPBELL & CO., CARPET, OIL CLOTH & CURTAIN WAREHOUSE, 208 & 210 McGILL ST.

76 Arnott James, moulder
McKay Alex., boilermaker
77 Wylie Joseph, bakery
78 Donovan Peter, lumber mch'nt
79 Scripture Isaac F., baker
82 Hide Inspecting warehouse
85 Hawkins Thos., leather inspectr

AQUEDUCT, from the canal north to Dorchester, St Ann and St Antoine wards

39 Lebrun Xavier, turner
41 Gagnon Alin, laborer
43 Laliberté Alphonse, moulder

Here Barré st. intersects.

49 Prud'homme Gonzague, cooper
55 Gauthier Louis, carter
56 Labranche Jacques O., notary
Boudreau Antoine
57 Lebines Mrs. Aurélie, wid O.
Careau Pierre, joiner
58 Lemieux Louis, carter
59 Cazelais Mrs. Emilie, wid Amable
60 Burnett Edward, carter
64 Sauvé Alexis, shoemaker
66 Husereau Joseph, carter

Here St. Joseph st. intersects.

80 Ouellet Alfred, tinsmith
81 Moreau dit Duplessis Jos., sen., horse-dealer
82 Desnoyers Aug., horsedealer
83 Moreau dit Duplessis, Jos., jun., horsedealer
84 L'Esperance Eusèbe, laborer
85 Laforce Ambroise, carter
Boudeau Moïse, blacksmith
86 McLellan Mrs. Helen, w Hilaire
Gravel Timothé, butcher, r
88 Bruneau Antoine, carter, r
89 Nadeau Pierre, laborer
90 Aurèle Lueger, laborer
92 Martel Théophile, carter
94 Gingras Lucas, laborer
96 Bélanger Jean Bte., carpenter
98 Gratton William, joiner
99 Leclerc Bernard, laborer
100 Picard Louis, butcher
102 Picard Henri, butcher
103 Rodier J. Bte., horsedealer
104 Hazeltine William, baker
Luckie Edward, baker
105 Couillard Alexandre, joiner
106 Dauphinais Zephirin, laborer
107 Préjean François, laborer
108 Cowey John, laborer
109 Guérard Marcel, blacksmith
111 Jibeau Mrs., wid
112 Stewart John, wooddealer
113 Lecomte Samuel, grocer

Here Rolland lane branches off.

114 Lassier Alfred, sculptor
116 Serrurier Amable, horsedealer
Lacroix Joseph, printer
Dagenais François, laborer
118 Normandeau Isidore, blacksmith
119 Williamson Henry, tinsmith
120 Leblanc Magloire, joiner
Leblanc Gilbert, shoemaker
121 Leclerc Joseph, carter
122 Bertrand Louis, shoemaker
123 Lapointe C., carriagemaker
124 Labranche Louis
125 Pilon Antoine, blacksmith
126 Benoit Augustin, butcher
127 Berthelet Stanislas, shoemaker
128 Trudel Alfred, nailer
129 Savariat Louis, brakeman
130 Savard Joseph, grocer
131 Langlois François, laborer, r
133 Richard Pierre, joiner, r
234 McGregor Richard, lastmaker
235 McKeon Neil, laborer
236 Dauphinais Joseph, caulker
239 Houlé Pierre, laborer
240 Jones John, engineer
241 Fitzpatrick Mrs. E., wid Maurice, laundress
242 Fagan Peter, shoemaker
Cadieux David, carter
248 Cassidy Patrick, shoemaker
245 Vautier Edouard, blacksmith
246 Monet Théophile, grocer
247 Banvil Patrick, laborer
248 Larose Louis, laborer
Réaume Charles, carter
Pâtrie Herménégilde, joiner
Leclerc Adolphe, shoemaker
249 Renihan James, carter
253 Papineau Mrs., wid Luke
Parnaveau Auguste, cooper
255 Leduc Edouard, butcher

Here Lachine Railroad intersects.

257 Kellond George, woodcarver
Meyn Fred., of Meyn & Wulff
259 Barnjum F. S., prof of gymnastic
Barnjum Thomas
260 Caron Joseph, melodeon maker
261 Miles Alfred, clerk
Cauthers John, clerk
263 Callow John, japanner
265 Donnelly Joseph, printer
267 Campbell Donald, storeman
269 McIndoe Mrs. E., wid Robert
McIndoe A. C., clerk
271 Hyde Mrs. Agnes, wid James

Here St. Bonaventure st. intersects.

280 McAnulty Neil, gardener
Norris Benjamin, laborer
282 Lyon James, laborer
Lyon Mrs. Adelaide, huckster
284 Jones William, coachman
286 Doherty Anthony, gardener
288 Green James, carter
306 Shaw Henry John, auctioneer

Here St. Antoine st. intersects.

365 Meyer Edward, landing waiter

Here Scotland st. branches off.

388 Clark James P., of J. P. Clark & Co
405 Morris Fred., wine merchant
411 O'Brien James, gardener
415 Fox James, laborer

AYLMER, from Phillips sq north to Sherbrooke, St Antoine ward

Reddy John, M.D., physician and surgeon
11 Heavysege Charles, Montreal Witness
13 White Mrs. T. H., boarding hse
Lovelace Frederick, G.C.
Blackwood Robert, bookkeeper
Macnish John, bookkeeper
Kerr William, bookkeeper
Turner Joseph, shoemaker
14 Ellis William, coachman
15 St. Onge Séraphin, of Lafrenière & St. Onge
16 Farrell Patrick, storeman
17 Kerr Mrs. Margaret, wid James
18 State John, tinsmith
20 Nicholson Peter, builder
21 Ross David, of Cameron & Ross
Berubé John L., brewer
22 Talbot John, laborer
23 Foley Jeremiah, carter
24 Sinnett Richard, driver
McAnally John, coachman
25 Meaney Peter, laborer
26 Murphy Bartholemew, grocer
28 Church home, Mrs. M. Lang, matron
30 Hayes Andrew, com merchant
31 Simpson George, servant
32 Hibbard J. L., hatter

Here Mayor st. ends.

34 Pelton Mrs. Caroline, wid T. J.
35 Riley Patrick, carter
36 Fallon Martin, grocer
38 Clifford John, carter
41 Bérubé John L., brewer
43 O'Brien Patrick, coachman
Murran Michael, laborer, r
Lowery Andrew, laborer, r
Lupien Antoine, laborer, r
44 Mack John, servant, r
Leckie James, coachman, r
Gervais Auguste, laborer
45 Dawes Mark C., beer agent
46 White John, wharfinger
49 Campbell captain John
50 Mazurette Solomon, tailor
51 Cameron G. A., manf hoop skirts
52 Stevens William

Here Berthelet st. intersects.

55 Darragh James, grocer
57 Stethem William G., Montreal typefoundry
58 Boire François Xavier, carpenter
59 Auerbach Zechariah, jeweller
60 Burns James, of Jas. Burns & Co
Burns J., com merchant
Rodden Mrs., wid T. M.
61 Wardlaw P., secretary Life Association of Scotland
62 Sandham Henry, artist
Crosby John, bookkeeper
63 Minney Charles J., purveyor
64 Farrar G. H., of Craven & Farrar
65 Evans Mrs., wid W.
66 Parker Augustin W. packing cses
67 Murray George, rector's assistant High school
68 Tooke Thomas
Tooke B., clerk
69 Roach Mrs., wid rev. Walter
Roach Walter, clerk
70 Edgar Frank, bookkeeper
71 Ferres J. M., of W. A. Smith & Co
72 McLaren William, of W. McLaren & Co
73 Leggat James, of Leggat & Reay,
74 Mitchell Robert, of R. Mitchell & Co
75 Blakeney John, bookkeeper
76 McDonnell Mrs., wid William
77 Ilsley Charles, bookkeeper
78 Simpson Mrs., wid William
Simpson Douglas, clerk
Simpson Arthur, clerk
79 Kirkwood Mrs. E., wid Robert
Ilsley James
80 Maxwell William, accountant
91 Clayton J.T., of Clarke & Clayton

BAGG, from St Lawrence to St Urbain, above Sherbrooke, St Lawrence ward

20 McManus Francis, gardener
School of gunnery, Wm. Small, artilleryman in charge

BALMORAL, north from St Catherine and east of Bleury, St Lawrence ward

5 Orr T. M., of A. D. Daly & Co
7 McIntyre Charles, clerk
8 Morton Samuel, clerk

R. CAMPBELL & CO., CARPET, OIL CLOTH & CURTAIN WAREHOUSE, 208 & 210 McGILL ST

8 Caldwell John, travelling agent
Fraser rev. Joshua, military chap and minister St. Matthew's ch
Phillips & Wand, plasterers
11 Wand Thos., of Phillips & Wand
12 Burden Henry, clerk
Galway Mrs. Mary, wid Samuel
13 Beauséjour J. Bte., shoemaker
14 Case Abraham, painter
15 Laurin Théophile, bookkeeper
Fraser Adam, clerk
Fraser Mrs. Margaret, wid John
Fraser William, of Fraser Bros.
Fraser Hector, cutter
Fraser Daniel, coal oil
Fraser George, of Fraser Bros.
Fraser John, carpenter
16 Morgan Henry, clerk
Douglas Barlow, salesman
17 Deguise Michel T., contractor
23 McIntosh Angus, bookkeeper
24 Peacock William, carpenter
Henry Thomas, collector
26 Funnell John, laborer
Prentice Mrs. Cath., wid John
28 Scott John, produce merchant
Young John, clerk
29 Gordon Mrs. Isabella, wid Geo.
Hamilton Robert, clerk
30 Young David, clerk, G.T.R.
Cox Philip J., of Cox & Stinson
31 Heuston Archibald bra sfinish
Prowse George, plumber
32 Richards Joseph, mech't tailor
35 Walker Richard E., salesman
39 Short captain John, forwarder

BARCLAY, from Water north to St Mary, divides St James and St Mary wards

1 Castro Jacob W. De, agent
Piper William, agent
5 Fraser John, engineer
12 Trew B., quarter master R. A.
14 Smyth George, com merchant
16 Duncan Robert, barrack sergt
18 Smith David, of Howard, Smith & Co
19 Charleton E. J., & Co., wood mer
20 Driscoll Henry, advocate
22 Powell William, music teacher
24 Kirkup Mrs. Jane, wid Robert
28 Ford James, grocer

BARRACK, from Commissioners north to St Paul, East ward

1 Quebec barracks
2 Commissariat stores

Here St. François st. intersects.

5 Quebec barracks
6 Davis George, tavern
9 Quebec barracks
16 Peltier Narcisse, laborer
Berthelot Louis, shoemaker

BARRE, from Mondelet west to Versailles, St Ann ward

41 St. Denis Alexandre, laborer
42 Poirier Damase, grocer
46 L'Hussier Victorin, carter
Guimond Rémi, bricklayer
47 Tweedy Alexander, carter
48 Vincent Michel, laborer
49 Contois Louis, shoemaker
50 Jolie Prétois, laborer
51 Sabourin Noël, laborer
52 Sullivan John, carter
53 O'Brien Daniel, laborer
O'Connor Thomas, laborer
55 Dufour Pierre, grocer
57 Shea Daniel, laborer
58 Moore Michael, laborer
60 Roy Noël, bailiff
62 Gougeon François, carter
63 Hupé Louis, carter
64 Riendeau Alfred, clerk
65 Dagenais Louis, laborer
Roy Hyacinthe, tanner
66 Carrière Mrs. S., wid A., laundr
Smith Joseph, sailor
Duquette Mrs. S., wid F., seamstr
67 Hartenstein Mrs. E., wid T., seamstress
68 Chartrand Michel, joiner
70 Boyer Joseph, laborer
Coutlee Mrs. R., wid Gabriel
71 Beaudoin Joseph, joiner
Gagnon Mrs. C., wid C., seamstr
72 Bélanger Joseph, carter
73 Rabby Alfred, joiner
75 Langlois Ludger, of Ludger Langlois & Co
77 Charlebois M., grocer and wood

Here McCord st. intersects.

78 Fanais Louis, harnessmaker
79 Lagarde Pierre, tavernkeeper
80 Quinn Terence, laborer
81 Daoust Jean Baptiste, laborer
82 Corbeau Olivier
McNab Alexander, conductor
84 Brousseau Mrs. M., wid Zéph
86 Blais Ambroise, trader
87 Tremblay John, wooddealer
88 Guimond Charles, laborer
Richard Alexis, carpenter
89 Lewis Fred., printer
91 Larivée François, shoemaker
93 Boudreau Ferdinand, carter
Groux Cleophas, carter
94 Galarneau Joseph, fireman
95 Ranger Pierre, laborer
96 Burges Peter, laborer
97 Robillard Charles, carter
Crepeau Joseph, carter
98 McLeod John, storeman
100 Maldrum James, carter, r
102 Lemay Adam, laborer
104 Champagne Xavier, laborer
106 Daoust Xavier, pilot
Archambault Urbain, joiner
108 Hétu Gilbert, grocer

Here Aqueduct st. intersects.

109 Coté Gaspard, grocer
110 Devine Thomas, carter
114 Gauthier Pierre, carpenter
Meunier Mrs. A., wid Isaac
115 Constantineau Joseph, moulder
116 Séveny Mrs. V., wid Louis
118 Parent Edouard, mason
119 Laforce Michel, carter
Guilbault Hormisdas, wheelwht
120 Bélaire Edouard, laborer
Bélaire Thomas, laborer
122 Garreau François Xavier
Vayancourt Dosité, laborer
124 Payette Narcisse, grocer
Hull Olivier, shoemaker
126 Paquette Pierre, engineer
128 Contoin Xavier, shoemaker
132 Piché Celestin, shoemaker
134 Potvin Joseph, engineer
136 Charbonneau Damase, laborer
138 Lautier Julien, laborer
140 Briset Alexis, painter
142 Charette Mrs. P., wid Francis
144 Parré Joseph, sawyer
144 Garreau Mrs. C., wid Joseph
146 O'Brien Michael, baggageman
148 Desormeaux Miss L., seamstress
149 Souriole Michel, carter
150 Lavoie Fréderic, laborer
Denis Etienne, carter
Moll Thomas, laborer
151 Lafontaine William, carter
Lamoureux Louis, carter
153 Decloche Ant., carriagemaker
155 Fortier Léandre, sailor
Pain Henry, carter
157 Delarpentigné Moïse, laborer

BASIN, from McCord west to Seigneurs, St Ann ward

1 Harkins Peter, stevedore
3 Owens Peter, laborer
5 Crow Patrick, laborer
7 Dolan Francis, laborer
11 Pinkney John, laborer
Baxter James, laborer
13 Holland Edward J., laborer
15 O'Meally Anthony, grocer
17 Kennedy Patrick, carter
19 Burns James, mason
St Ann's church
21 Sanders Benjamin, laborer
23 Smith Edward, preseman
25 Kavanagh Patrick, laborer
26 Butler James, laborer
Barret Thomas, clerk
Depatie Jean Baptiste, dealer
Maxwell John, lumber yard

Here Canal Basin intersects.

Desloriers Joseph, carpenter
Chalifoux Joseph, blacksmith
Venne Seraphin, laborer
Hottin Henry, laborer
Ethier Gilbert, carter
Decary Gilbert, carriagemaker
Legault Hyacinthe, carpenter
St Ange Hubert, saddler
Laframboise Stanislas, laborer
Brault Pierre, carpenter
Cyr Michael, plasterer
Ritchie Stanislas, engineer
Daigneau Auguste, laborer
Groulx Bartholomew, laborer
Bonnet Auguste, laborer
Bonnet Joseph, carter
Bone Jacques, laborer
Tailleur Jean Baptiste, laborer
LaRocque Joseph, laborer
Hugron Calixte, laborer
Richer François, carter

Here Richmond st. intersects.

Cardinal Roche, carter
Ethier Benjamin, lumber dealer
LeBœuf Lurie, carpenter
Henrichon Jean Bte., shoemaker
Irvine Maxime, carpenter
Carpenter Thomas, laborer
Richer François, carter
Lavert Mrs., wid Jacques
Laurin Damase, laborer
Daoust Armidas, finisher
Archambault Joseph, carpenter

Here St. Martin st. intersects.

Paquette Joseph, laborer

BEAUDRY, from Craig north to the City limits, St James ward

1 Racicot Joseph, engineer
2 Barbeau Felix, printer
3 Larose Joseph, carpenter
4 Roch Mrs. Julienne, wid C.
5 Blanchard François X., [illegible]
6 Cailloux Pierre, trader
Baigné Aimé, policeman, r
7 Beaudoin Joseph, printer
8 Chapleau Octave, printer
9 Garault Maxime, advocate
Chiquette Benj., shoemaker
Côté Romain, carter, r
10 Galaise Cléophas, butcher

J. CAMPBELL & CO., CARPET, OIL CLOTH & CURTAIN WAREHOUSE, 208 & 210 McGILL ST.

Bazinet Jean D., provisions
Sabourin Jean Baptiste, butcher
Sabourin Napoléon, printor
Goyette Antoine, butcher

Here Bonaparte st. intersects.

Jolé Siméon, carpenter
Duval Calixte, laborer
Langué Narcisse, mason
Goyette Mrs. Adel. wid Maxim
Donaghy Mrs. M., wid Richard
Daigneault Alexis, saddler
Reed George, blacksmith
Roy Louis, butcher
Champagne Régis, joiner
Giroux Ferdinand, salesman
Allard Omer, appraiser
Desmarais Charles, carter
Simard Louis, carpenter, r
Simard Léon, baker, r
Couture Daniel, carter
Chartier Herménégilde, shoemk
McKay William, laborer
Bourdon Philias, clerk
Maisonneuve Séraphin, laborer
Barbeau Fabien, carter
Martel Edmond, carter
Groulx Henri, carter
Barbeau Maxime, stonecutter
Viau Edouard, painter
Filiatrault Octave, grocer
Hébert Joseph, trader
McCormack John, mason
Houle Jean Bte., carpenter, r
Viger Mrs. Phil., wid Moïse, r
Brisson Joseph, laborer, r

Here Dorchester st. intersects.

Robinson Joseph, grocer
Baillargeon Damase, laborer
Robert Etienne, plasterer
Labelle Mrs. Sophie, wid Chas
Vincent George, sculptor
Lesage Antoine, shoemaker
Vezina Jean Baptiste, laborer
Verrette Louis, carpenter
Joliette Pierre, joiner
Richer Joseph, police sergeant
Gabourieau Jean Bte., butcher
Rouié Mrs. Lucie, wid Augustin
Beauchamp Jacques, blacksmth
L'Archevêque François, carter
Tellier Zéphirin, carter, r
Chaput Mrs. Elmire, wid Oct.
Courteau Néré, clerk
Gougeon Antoine, carter
Desrocher Joseph, carpenter
Lalumière Louis, carter
Hupé Jean Bte., carriage makr
Bilodeau Damase, shoemaker
Manette Antoine, carter
Labelle Joseph, painter
Marcotte J. M., bookkeeper
Pigeon Louis, carter
Perrault Albéric, shoemaker
Lauzon Mrs. Julie, wid Olivier
Tessier Joseph, storeman
Blanchard Cléophas, laborer
Cotineau Mrs. Victoire, wid F.
Gratton Paul, carter
Poliquin Alfred, shoemaker
Vincent Mrs. Marie, wid Joseph
Guindon Anselme, laborer
Vincent Eusèbe, grocer
Dajenais Jean, carter
Paré Adolphe, grocer
Beaudry F. X., bookkeeper
Lépine Joseph, baker
St. Hilaire Narcisse, shoemaker
Caron Jean, stonecutter
Gervais Etienne, shoemaker
Lapierre Edmond, shoemaker
David Narcisse, tanner
St. Amour Charles, laborer
Marcelais Louis, shoemaker
85 Larivière Urbain, cabinet makr
Belaire Joseph, laborer
86 Monette François, foreman
87 Marquis Joseph, laborer
Labadie Olivier, carpenter
88 Larin Ovide, clerk
89 Larose Augustin, wood cutter
90 Moreau J. H., trader
Alarie Moïse
91 Perrault Mrs. Angèle, wid F.
92 Belisle Antoine, carter
93 Guindon Joseph, shoemaker
94 Larose Thomas, grocer
95 Renaud Jean Baptiste, carter
96 Archambault François, laborer
Latour Louis, carpenter
98 Archambault Nicholas, carter
Laforest Jean Baptiste, butcher
99 Caen Mrs. Cécile, wid Joseph
101 Burnett John, laborer

Here St. Catherine st. intersects.

113 Monarque Louis, cooper
Belhumeur Mathias, laborer, r
Bruyères François, carter, r
114 Landry Mrs. Mathilde, wid M.
115 Lavigne Mrs. Lucie, wid Hyp
Lavigne Azarie, cabinetmaker
St. Jean Luc, laborer
116 Maillet Jacques, stonecutter
117 Racine Mrs. Eléonore, wid J.
Buchand Mrs. Adélaide, wid A.
118 Provost Abraham, contractor
119 Cartier Onésime, aborer
Baigner Hormisdas, laborer
120 Ronceau Xavier, laborer
121 Thibaudeau J. Bte., shoemaker
122 Bleau François, carter
123 Monarque Léon, saddler
124 Cartier Joseph, laborer
Cartier Ludger, laborer
125 Patenaude François, carter
127 Hubert Cyrille, laborer
128 Coutu Henri, butcher
Coutu Charles, butcher
130 Thérien David, shoemaker
Viau Louis, carter
131 Huot Ambroise, laborer
Huot Jean, carter
132 Hétu Noël, trader
Labrêche Pierre, trader
133 Thibaudeau Isaïe, carter
Paquin François, cigarmaker
134 Richard Jean Bte., carpenter
135 Savard Joseph, carpenter
Bélisle Théophile, trader
136 Boivin Louis, carter
140 Morin Antoine, laborer
141 Poirier Mrs. Elmire, wid Ant
143 Rivet Joseph, grocer
148 Dubord François, shoemaker
Picard Edouard, carpenter
149 Leveillé Joseph, laborer
150 Gariépy Olivier, laborer
151 Corbeille François, laborer
Archambeault Antoine, laborer
152 Lamoureux Narcisse, carter
153 Gibeau Théodore, trader
154 McGrath John, milkman
155 Vandelac George, carter
156 Brisson François, laborer
157 Thouin Jean Baptiste, laborer
158 Renaud Stanislas, painter
Senécal Joseph, laborer
Dumond Toussaint, laborer
Maisonneuve Séraph., shoemker
Roy Louis, carpenter, r
Leduc Désiré, laborer
159 Quevillon Mrs. C., wid J. Bte.
160 Labadie George, shoemaker
161 Provost Louis, mason
162 Maillet Isaac, shoemaker
163 David Jean Bte., stonecutter
164 Robillard Pierre, grocer
165 L'Archevêque François, carter
167 L'Archevêque Alex., stonecuttr
168 Cavalier Séraphin, carpenter
169 Gagnon Léandre, carter
170 Chapleau Narcisse, laborer
171 Laberge Philippe, shoemaker
172 Depatie Joseph, carter
173 Beausoleil Joseph, shoemaker
174 Champagne Chas., wood cutter
175 Jannotte Trefflé, grocer
Bizaillon Mrs. Mirande, wid F.
176 Monette Narcisse, laborer
177 Hamel François, carter
178 Lachance Joseph, carter
179 Langlois Bruno, shoemaker
180 Papineau Athanase, carriagemr
181 Neault Louis, shoemaker
182 Chevalier Joseph, carter
183 Desnoyers Antoine, carpenter
Blondin Michel, stonecutter
184 Gibeau Miss Caroline, teacher
185 Duclos Nicholas, tinsmith
186 Martin Augustin, contractor
187 Villeneuve Octave, laborer
188 Galarneau Cyrille, baker
Roy Narcisse, laborer
189 Lacasse Romuald, carpenter
190 Lamontagne Charles, carpenter
Hamel André, shoemaker
191 Contant Charles, shoemaker
193 Guibord Charles, laborer
195 Beaumier Michel, laborer
197 Aubin Olivier, laborer
Monette François, laborer
Latour Michel, laborer
201 Wilcot André, grocer
203 Richer Jean Baptiste, carter
219 Meunier François, laborer
223 Lagrenade Louis, laborer
225 Durocher Joseph, laborer
229 Guénette Pierre, carter
231 You Jean Baptiste, carter
233 Robitaille Isidore, shoemaker
235 Guénette Alphonse, shoemaker
251 Dazé Gilbert, cabinetmaker
257 Bell Joseph, laborer
259 Vézina Dominique, laborer
267 Lemire Maxime, laborer
269 Surprenant Jean Bte., laborer
271 Gariépy Joseph, laborer
273 Gariépy Joseph, carter
Thérien Wilfred, laborer
275 Delorme Joseph, carter
Gariépy Stanislas, shoemaker, r
277 Casavant Antoine, carter
281 Lessard Emile, brushmaker
283 Laporte Pierre, carter
287 Brian dit Desrocher O., carpentr
289 Bélanger Zéphirin, trader
291 Vandelac Jean Bte., laborer
293 Labranche Thomas, laborer
295 Larose Dominique, stonecutter
303 Labelle Paul, laborer
304 Lamoureux Charles, carter
Raymond Benjamin, laborer, r
305 Chaussé Edouard, laborer
306 Marien Louis, shoemaker
307 Lamoureux Louis, carter
Racette Pierre, carter, r
308 Galarneau Joseph, trader
309 Rivet Amable, mason
311 Rivet Jean Baptiste, mason
313 Bélanger Alphonse, laborer
315 Turcot Louis, carter
317 Vandelac Auguste, carter
319 Marien Roch, trader
320 Longpré Jean Baptiste, carter
321 Fox Albert, glue maker
322 Rivet Alfred, mason
341 Fox William, laborer
342 Jetté Thomas, laborer,
343 Baker John, glue maker
345 Roy Siméon, carter, r
347 Dumond Antoine, laborer
349 Laroche Pierre, shoemaker
Gariépy Charles, laborer, r

R. CAMPBELL & CO., CARPET, OIL CLOTH & CURTAIN WAREHOUSE, 208 & 210 McGILL ST.

351 Guilbault Charles, mason
353 Blais Jules, laborer
Blais Joseph, laborer
355 Viau Jérémie, joiner
Duland Pierre, laborer
357 Gauthier François, mason
Gagnon Joseph, shoemaker

BEAVER HALL HILL, from Jurors to Beaver hall terrace

Zion church, Congregational, rev. Dr. Wilkes, minister
Hamilton W. B., lumber yard
Ceredo Paul, sculptor
First Baptist church, rev. J. Alexander, minister
Leprohon J. L., M.D.
Miller Thos. F., at Dr. Leprohon's
Hingston Wm. H., M.D.
Unitarian congregation, church of the Messiah, rev. J. Cordner, minister
9 Howard R. P., M.D.
St. Andrew's church, ch of Scotland, rev Alex. Mathieson, D.D., minister, rev. A. Paton, assistant minister

Here Belmont st. commences.

BEAVER HALL SQUARE, at the head of Beaver hall terrace, St Antoine ward

1 Torrance John, jun., of D. Torrance & Co
2 Clerk Alexander
3 Ferrier G. D., of Ferrier & Co
4 Howard capt. Thomas
5 Ferrier J., jun., of Ferrier & Co
6 Utley Maurice H., M.D.
7 Macfarlane W. S., of Ferrier & Co
8 Barry J., of R. Campbell & Co
9 Dow William, Strathearn house

BEAVER HALL TERRACE, from Belmont north to Dorchester, St Antoine ward

17 Atwater E., of E. Atwater & Co
19 Drake J. M., M.D.
20 Vass Alex. H., broker
22 Bowker H. M., dentist
23 Seymour Hiram
English Samuel
Shelton E. E.
24 Fenwick George E., M.D.
25 Taggart Miss Harriet, bdnghse
27 Bouthillier Tancrède, sheriff
Bouthillier C. F., advocate
28 Shannon Alexander, grocer
30 Ostell John, sash factory
32 Smallwood Chas., M.D., LL.D.
Smallwood John R., M.D.
34 Scott W. E., M.D.
Scott C. J., teller City Bank
Scott W., of H. Routh & Co
35 Palsgrave C. T., type founder
36 Bazin James A., dentist
37 O'Brien W., agent, G. T. R.
38 Brewster C., of Brewster & Beers
Beers G. W., of Brewster & Beers
Brewster & Beers, sur dentists
39 Shepherd Robert W., president of Ottawa Navigation Co
40 Eager W. L., beef and pork insp
41 Lay Mrs. E. H., young ladies' seminary
42 David A. H., M.D.
David Tucker, com merchant
44 Fraser Mrs. J. R.
Horsey E. H., M.D.
Cole F. G., engineer & land surveyer
Macpherson D. B., of Lymans, Clare & Co
46 Johnson W. B., grocer

BELMONT, from Beaver hall terrace west to St Genevieve, St Antoine ward

1 Van Buskirk Mrs., wid Dr. Geo
St. Andrew's church, ch of Scotland, rev. Dr. Mathieson, min
11 Fitzpatrick Mrs. Kate, wid J.
13 Filgate capt. S.
Goode John B., importer
14 Bryson T. Macfarlane, merchant
15 Bremner D. S. R., of A. C. Sutherland & Co
17 McLaren John C., saddlery emporium and belt and hose manufacturer

Here Brunswick st. commences.

22 McDougall James, canal mills
25 Ferguson Archibald, cooper
27 Smith Robert, cashier
Reynolds Patrick, wood dealer
29 Williams Miles, sen
30 McGill Model school
McGill Normal school, professors Hicks & Robins
31 Williams Miles, jun., brewer
32 Cooper James, porter, McGill Normal school

Here Hanover st. commences.

33 McDougall George, baker
35 Hill Freedom, of Gould & Hill
37 Denoon William, of McIntyre, Denoon & French
39 Rintoul Mrs. C.
Rintoul W. H., of Rintoul Bros.
Rintoul R., of Rintoul Bros.

BERRI, from Viger sq north to St Catherine, St James ward

13 Kennedy Col. G. R. H., royal artillery
15 Young Robert A.
17 McLeod rev. James A., incumbent St. Thomas church
19 Lamère J. B., agent Richelieu Co.
21 Trudel Frs. X. A., advocate

Here Lagauchetière. st intersects.

22 Franck J. C., wholesale grocer
23 Betournay Louis, of Cartier, Pominville and Betournay
24 Palmer Charles, asst com genl
25 Garth Charles, of C. Garth & Co
26 Bancroft rev. Charles, D.D., incumbent of Trinity church
27 Lusignan Mrs. M. A., wid C. A.
28 Hood Andrew W., soap and candle manufacturer
30 Gardner Charles
31 Desbarats Mrs. L., wid George
32 Crotty Michael
33 Dessaulles hon. L. A., of Dessaulles & Ermatinger
34 Notman William, photographer
35 McIver G., of McIver & Co.
36 Cooper W., of Linton & Cooper
37 Doutre Joseph, Q.C., of Doutre & Doutre
Doutre Gonzalve, B.C.L., of Doutre & Doutre
Denoon Wm., of McIntyre, Denoon & French
38 Cochrane George A., merchant
40 Beaudry J. U., appeal clerk
Beaudry J. Alphonse U., civil engineer

Here Dorchester st. intersects.

44 Helliwell Charles L., com agent
Helliwell Charles V., clerk
60 Plamondon Pierre, of Hudon & Plamondon
62 Morris Robert
64 Laforce Auguste P., of Laurent Laforce & Co.
Manseau J. A., of Laurent Laforce & Co.
67 Dumond Joachim J., bailiff
69 Bourdeau Joseph, clerk
71 Bousquet Joseph, bricklayer
Lespérance François, carpenter
Brunet Pierre, mason
Grenier Moïse, cooper
74 Allard Jean Bte., undertaker
76 Lynch Arthur A., clerk
81 Archambault Louis, contractor
83 Marcil Mrs. Marie, wid Bazile
Turcot Mrs. Marie, wid Antoine
85 Flood Patrick, gardener
85 Francis Robert, laborer
87 Vaillancour C., wooddealer
89 Marcil Adolphe, painter
91 Désourdi Odilon, baker
93 Roy François X., furrier
Desnoyers Miss M., milliner

BERRY LANE, from St Louis north to Viger sq, St James ward

4 Barrett Thomas J., bookkeeper
6 Macdonald J. C., coachbuilder
9 Manton Joseph, gunmaker

Here Perthius st. intersects.

13 Hatch Mrs. Ann, wid John

BERTHELET, from Bleury west to Union av, St Lawrence and St Antoine wards

6 Young George, merchant
8 Ireland W., commer'l traveller
10 Slee A. C., commercial traveller
12 Darling Adam, merchant
13 Butler Alfred, collector
Ferguson Chas. H., bookkeeper
Young Horace, clerk
Armstrong Oliver, clerk
Armstrong Charles, clerk
14 McCann Mrs. Margt., wid John
15 Baynes G. H., of Rose, Baynes & Co
15 Hollis Mrs. Charlotte, wid capt R.
16 Adams Francis, engraver
17 Dutton J. T.
Dutton W. C., bookkeeper
Dutton Miss, music teacher
18 Radenhurst Mrs., wid capt Wm
19 Whitby H. C., commer'l trav'l
20 McMullin Mrs. S., wid Joseph
21 Pringle Gilbert, shoe manufact'r
23 Saunderson Chas. E., bookkeeper
Saunderson T. O., com'l traveller
26 Jordan John, customs
Jordan John A., advocate
Jordan Jacob W., architect
Jordan C. A., Richmond, clerk
31 Ladies Benevolent Institution
Mrs. David Watson, matron
Timmes Miss Annie, teacher
36 Adams William, sen
Adams Albert, hardware
39 Taylor E. R., of E. R. Taylor & Co
41 Folsom J. R., of L. R. Vining & Co

rane George A., merchant
dry J. U., appeal clerk
dry J. Alphonse U., civil
gineer

Dorchester st. intersects.

well Charles L., com agent
well Charles V., clerk
ondon Pierre, of Hudon &
mondon
is Robert
rce Auguste P., of Laurent
force & Co.
seau J. A., of Laurent L
ce & Co.
ond Joachim J., bailiff
rdeau Joseph, clerk
quet Joseph, bricklayer
éranco François, carpenter
et Pierre, mason
ier Moïse, cooper
rd Jean Bte., undertaker
h Arthur A., clerk
ambault Louis, contractor
il Mrs. Marie, wid Basile
ot Mrs. Marie, wid Antoine
d Patrick, gardener
cis Robert, laborer
lancour C., wooddealer
il Adolphe, painter
urdi Odilon, baker
François X., furrier
oyers Miss M., milliner

Y LANE, from St Louis
to Viger sq, St James

rett Thomas J., bookkeeper
edonald J. C., coachbuilder
nton Joseph, gunmaker

e Perthius st. intersects.

ch Mrs. Ann, wid John

HELET, from Bleury we
nion av, St Lawrence an
ntoine wards

ng George, merchant
nd W., commer'l traveller
A. C., commercial traveller
ing Adam, merchant
er Alfred, collector
uson Chas. H., bookkeeper
ng Horace, clerk
strong Ol[illegible]., clerk
strong C[illegible]rles, clerk
ann Mrs. Margt., wid John
nes G. H., of Ross, Bayne &
o
ls Mrs. Charlotte, wid cpt K
ns Francis, engraver
on J. T.
on W. C., bookkeeper
on Miss, music teacher
enhurst Mrs., wid capt Wm
tby H. C., commer'l trav'l
Mullin Mrs. S., wid Joseph
gle Gilbert, shoe manufactr
nderson Chs. E., bookkeeper
nderson T. O., com'l traveller
an John, customs
an John A., advocate
an Jacob W., architect
an C. A., Richmond, clerk
es Benevolent Institution
Mrs. David Watson, matron
immes Miss Annie, teacher
ms William, sen
ms Albert, hardware
or E. R., of E.R. Taylor & Co
om J.R., of L.R. Vining & Co

CAMPBELL & CO., CARPET, OIL CLOTH & CURTAIN WAREHOUSE, 208 & 210 McGILL ST.

Graham Wm., telegraph office
Welsh D. H., commer'l travel'r
Murphy J., decorative painter

City Councillors st. intersects.

Henry William, clerk
Darragh Mrs. Bridget, wid Peter

Here Aylmer st. intersects.

Dreis Theodore, bootmaker
Ryan Wm., carpet maker
Forster James, com'l traveller

SON, from St Antoine north to
Janvier, St Antoine ward

Lessard François, laborer
Reid Mrs. Isabella, wid Robt
Bauden Joseph, butcher
Maitland Augustin, laborer
Chabot Joseph, laborer, r
Bulger Eusèbe, laborer, r
Couter Paul, servant, r
Smith Thomas, laborer, r
Foisy Joseph, laborer, r
Alord François, laborer, r
Fuger Joseph, laborer, r
Dumont Edward, nailer, r
Langford George C., clerk
Bauden John, butcher
Fletcher Charles, clerk
Locker William, upholsterer
Armstrong Mrs. Ann, wid Jno., laundress
Robert Damase, laborer

ACHE LANE, east from Moun.
in between St Antoine and
Janvier, St Antoine ward

Lee Samuel, coachman
Thomson Henry, water police
Hamilton William, coachman
Ryan John, bricklayer
Tinsley Thomas, roofer
Eiman George, green grocer

AKE, from Papineau road
st to St Alphonse, St Mary
ward

Desaultes Hermégilde, joiner
Hinton William, sen., shoemaker

Here Seaton st. intersects.

Girard Mrs. P., wid Frédéric
Boucher Thomas, painter
Quintal Mrs Elizabeth, wid Pierre
Delany Mrs. H., wid Martin
Crossy Mrs. Mary, wid William
Garlépy Mrs. Mélina, wid Honoré
Trudelle Mrs. Rose, wid Thomas
Alary Mrs. Mary, wid Jean Bte.

Here a lane intervenes.

Hébert Charles, shoemaker
Casavant Augustin, bricklayer
Bélanger Philippe, laborer
Casavant Mrs. Lucie, wid Louis
Groleau Timothé, bricklayer
Payette François, laborer
Guérin François, laborer, r
Lépine Joseph, grocer

Here Sydenham st. intersects.

Descareau Henri, shoemaker
Levesque Joseph, shoemaker
Beaudry François, laborer
Dupras Denis, shoemaker

ANCHARD LANE, between
Nos. 9 and 11 St Margaret, St
Antoine ward

Bisonnet Olivier, cooper
St. Jean Théophile, carter
2 Posé Charles, carter
Moses Mrs. Mary, wid André
2½ Gauthier Pierre, tobacconist
Sabourin Hilaire, joiner
Ethier Louis F., laborer
3 Robert Dominique, carter
Lussier Mathias, storeman
5 Lewis Samuel, moulder
Forrault Calixte, shoemaker
6 Rousseau Jean, carriagemaker
7 Thérien Charles, laborer

BLEURY, from Craig north to
City limits, St Lawrence ward

1 Parks J. G., photographer
3 Cohen Moses, tobacconist
5 Krieger & Wachtel, dry goods
6 Allan Joseph, storeman
St. Lawrence Lodge British Order Good Templars
Independent Order of Rechabites
Montreal Royal Lodge I. O. of Odd Fellows
Howard Division No. 1 Sons of Temperance, John S. Hall, G. S., Sons of Temperance
Montreal Mutual Building Society, W. Turner, president
Macfarlane James B., plumber
7 Gear William M., fruitdealer
Warnecke Charles, music teachr
8 Murphy John, painter
9 Murphy J. J. A., mercht tailor
10 Campbell John, fruit dealer
11 Daly A. D., & Co., glass and earthenware
12 Young John, shoemaker
Schraeder Ferdinand, shmkr, r
Lynch Richard A., clerk, r
Norman Thomas, tailor, r
13 Pollock & Calvert, picture frame makers
Calvert W., of Pollock & Calvert
14 Cox John, customs officer
16 Whelan John, contractor
Whelan John P., clerk
17 Notman William, photographer
18 Crosby Peter A., reporter
19 Evans Samuel W., shoemaker
20 Smith Mrs., wid, trader
21 Kennedy Wm., builder
22 Uchtmann B., upholsterer
23 Robinson Thomas, coal oil
24 Hugman Benjamin, clerk
26 McConnell E., coal oil
27 Waldren & Bro., house paintrs
28 Turpin Zéphirin, barber
Murray Mrs. S., wid E., dealer
Savage Thomas, plumber, r
Patton Robert, shoemaker, r
Fitzgibbon M. P., waiter, r
29 Miller Adam, jun., bookseller
30 Gillard James, cabinetmaker
31 Macdonald James M., St. Lawrence dye works
32 Lawlor John, livery stables
Bolton G. F., M.R.C.V.S., veterinary surgeon
33 Mochrie George, confectioner
34 Dednam Thomas, of Dednam & Young
Young John B., of Dednam & Young
35 Michaels R. & A., fancy store
36 Dednam & Young, tinplate workers
37 Morris Daniel, trader
Charbonneau Louis H., grocer

Here Jurors st. intersects.

38 Wildgans Geo., boots and shoes
40 Bourret Mrs. Harriet, wid A.
Bourret Michel, bank clerk
42 Campbell Rollo, printer
Campbell John, advocate
McLachlan James, reporter
44 Bowie George, sen., contractor
Bowie George, jun., contractor
49 Tait A. B., & Co., architects
51 O'Hara Miss B. T., milliner
53 DeZouche George C., paperhng
58 Larkin Patrick, wooddealer

Here Lagauchetière st. intersects.

60 Carroll M. J., grocer
61 Shea Bryan, trader
62 Duggan Mrs. A., wid William
64 Carroll John, gardener
Roy Mrs. A., wid Ed., drssmkr
66 McCallum John, & Sons, pianos
71 McDonald Alex., & Son, contrs
McDonald Wm., of Alex. McDonald & Son
72 Robinson Robert, cabinetmaker
Berthiaume Jovite, expsdrvr, r
Simpson William, laborer, r
73 McDonald Mrs. Allan, day schl
McDonald Allan, carpenter
74 St. Vincent William, billposter
75 Racicot Olivier, boarding house
Waight George, of S.G. Hasket & Co
76 Smith John, plasterer
McDonnell Thomas, laborer
77 Ryan M. P., M.P.P., prov mrcht
78 Holland Thomas, plasterer
Charles Mrs. S., wid E., dssmkr
79 Douglas Rev. Geo., minister Gt St James st Wesleyan church
80 Bader George, carpenter
81 Greig John, painter
Greig Mrs. John, boarding hse
Miles E. H., schoolteacher, R. A.
Ebb H., schoolteacher, R. Brig.
Patton James, clerk
Ramsay Alex., tailor & cutter
Guest James, commercial trav
Stirrat R., of Stirrat & Co
82 Benton Richard, dyer
83 Hatchette John, of Moore, Semple & Hatchette
84 Flanagan Miss A., registry office
85 Bartley W. P., of Bartley & Co
86 Hamilton James, shoemaker
Patton William, blacksmith
87 Samuel William, hatter
88 Feron Martin, grocer
89 Wilson Charles T., of C. T. Wilson & Co

Here St. Germain st. commences.

91 Cunningham Wm. H., sculptor
92 Sweeney M., grocer
93 Cunningham Mrs. Ann, w Wm.
Cunningham Jas., marble cutter
95 Godfrey Henry L., marblecutter
Hughson Lawrence, clerk, r
96 McMahon Mrs. B., wid John, dressmaker
97 Bowden John, fruit dealer
98 Quigley Mrs. M., wid M., lndrss
Deegan Laughlan
Dowd Miss Elizabeth
100 Holmes Joshua, storeman
Holmes Mrs. J., dressmaker
100½ Wardill James, upholsterer
101 Dorwin J. H., barometers
102 Jackson Everett, boot crimper, r
Orr Miss Alice, r
103 Patton T., of T. Patton & Co
104 Harrison Thomas, dry goods
105 Dozois Charles
106 Dawson James, stonecutter
Richardson Robt., leathr cutter
109 Pariseau Charles E., cabinetmkr
110 Laverty Joseph, grocer

Here St. Bernard st. commences.

R. CAMPBELL & CO., CARPET, OIL CLOTH & CURTAIN WAREHOUSE, 208 & 210 McGILL ST.

111 Darragh Hugh
Rooney Patrick, importer
112 Kimber J., house & sign painter
113 Martel Ovide, joiner
114 McGuire W. P.
115 Stewart James, laborer
116 Laverty Daniel, livery stables
117 Hourigan Mrs., wid Thomas, r
Pitman Joseph, bricklayer, r
Henry John, r
Schultz Miss Mary, dressmakr
118 Nicholson Mrs., wid Joseph, fancy goods
119 Mulhall Mrs. M., wid D., dsmkr
Mulhall John, clerk
120 Leblanc Olivier, shoemaker
Reid Hugh, vegetables
121 Cohen Lawrence, family grocer
122 Reed Hugh, shoemaker
124 Rogers P., fancy goods

Here Dorchester st. intersects.

130 Forsyth Robert, Canada marble works
141 Ross Charles, builder
St. Mary's college, rev. F. Vignon, president; rev. Hippolythus Lory, vice-president and prefect of studies
Church of the Gesu
Rev. T. Beaudry
Rev, D. Merrick
Rev. E. Doucet
Rev. T. Monroe
Rev. M. Nash
Rev. A. Larcher
143 Scott Edw., secy Ottawa River Navigation Co.
145 Charlebois Dr. B. H.
Charlebois A. B., of A. & A. B. Charlebois
Charlebois A., of A. & A. B, Charlebois
Charlebois J. C., com agent
147 Yon Antoine, roofer
149 Coffy Mrs., wid Dr. R., bdnghse
Bailey Fred., engineer
Ronayne J., advocate
Overton Sumner, proof reader
Clark Maurice, engineer
Holmes J., M.A.
151 Brun Emile, of A. & E. Amos
153 Merrill E. H., of H. & H. Merrill
155 Daley J. H., gov emigrant agt
157 Trestler Dr. C. F. F., dentist
159 Benn Robert, builder
163 Gerikon Frederick, barkeeper
165 Selley J. B., M.D., physician
Selley P. L., chemist

Here St. Edward st. commences.

172 Chaput Charles, of L. Chaput, Fils & Cie
174 Pillow J. A., of Pillow, Hersey & Co
Bigelow Mrs. R., wid T. D.

Here St. Catherine st. intersects.

177 Rolland Gabriel, boots & shoes
Lenoir Charles, boots and shoes
178 McNaughton & McCormick, bakers
179 Dinning John G., secretary Merchants Exchange
Cox James, clerk
Cox James P., broker
Peterson George, clerk
180 McCormick Jas., of McNaughton & McCormick
181 Foster Thomas E., genl agent Travelers Ins Co
182 Fraser Brothers, grocers
183 Chaffee A. B., gen insurance agt
184 Fraser Daniel, lamps & coal oil
185 Linton Jas., of Linton & Cooper
186 Pell Aug. J., carver and gilder
187 Botterell John H., of John Henderson & Co
188 Valade Aug., carriagemaker, r
Dépatie Napoléon, roofer, r
LeBrun Mrs. Julie, wid Aug., tailoress, r
Brown Charles, joiner, r
Demers Alphonse, finisher, r
Pepin Mrs. M., wid Frs., r
189 Bryson Alex., custom appraiser
Bryson John B., of J. B. & A. Bryson
Bryson Alex., jun., of J. B. & A. Bryson
190 Baird H. N., of Crane & Baird
191 McLachlan John S., of McLachlan, Bros. & Co
McLachlan Mrs. A., wid Wm.
McLachlan Wm., of McLachlan, Bros. & Co
McLachlan Robert W., clerk
192 Baird Chas., of Baird & Crawford
198 Matthews Robert L., deputy asst commissary general
194 Morgan Thomas, trader
Morgan Patrick, r
Nugent James, laborer, r
195 Morey Jacob T., of R. I. Bancroft & Co
196 Sennat Anthony, carter
197 Fraser John, artist
198 Behan Thomas, laborer
199 Wilson John, machinist
200 Hamilton Mrs. C.
Hopkins Edward Martin, agent
201 Cormack Magnus
202 Brown John, bank messenger
203 Hutchins Wm. F., of R. Millard & Co
Gurney A. F., overseer
204 Warren Robert, grocer
205 Crathern Thos., of Kerry Bros. & Crathern
206 Courtney John, cabinetmaker
Summerhayes Miss C., fcy store
207 Thomas W. T., architect
Dickson Alexander, clerk
Davidson George, clerk

Here Mayor st. commences.

209 Amos Auguste, of A. & E. Amos
211 Ewing Wm., insp of agencies of N. B. and Merc Insurance Co
213 Hunsicker Jacob E., com mcht
214 Dion Mrs. L., wid Joseph
Dion Joseph, of Joseph Dion & Brother
Dion Cyrille, of Joseph Dion & Brother
215 Stafford John, tailor
Stafford William A., tailor
216 Johnstone Samuel, of Empey, Johnstone & Co
217 Sanders Henry, optician
218 Johnston Wm. P., boots & shoes
219 Ralston Thomas G., clerk
Sinclair Mrs. A., wid Dr. J., r
220 Charlton Mrs. E., wid John
222 Whitehead Thomas, of Whitehead & Ross
223 Houghton John, painter
224 Macfarlane Robert
225 Crawford David, of Baird & Crawford
Crawford Mrs. Marg., wid N.
226 Davis Henry, dry goods
227 Mann David D., tailor
229 Slesser James, dry goods
231 Hodges John, customs officer

Here Ontario st. intersects.

239 Hargrove Mrs. M. L., wid W., boarding house
239 Wolf rev. Philippe
Finlay J. W., clerk
Beatty Christopher, clerk
Savage A. B.
Helliwell A. J. S.
Mackay J. G.
241 Buckland J. W.
243 Dowker G., of Dowker & Co
Dowker G. L., clerk
245 Bleakley John, advocate
Bleakley Wm., customs officer
247 Hill Charles G.
254 Birks John
256 Hilton Wm., of W. Hilton & Co
Hilton John, clerk
Hilton James, bookkeeper
258 Hammond Mrs. T. L.
Hanlon Thos. F., Royal Engineer department
Nichols lieut, 100 regt
Lazenby capt, 100 regt
Howard Beverly, broker
Howard S. P., broker
Phelan Joseph, of Joseph Phelan & Co
Parrys G., general agent
260 Benson John W., merchant
267 Wood Robert, insurance agent
Wood Thomas, clerk
271 Rickey Robert, accountant
273 Acres Richard, cabinetmaker
Crane Thomas A., of Crane & Baird
Lyman S. J., of S. J. Lyman & Co
279 Brown George, of Galbraith & Brown
Brooke John, bookkeeper

Here Sherbrooke st. intersects.

816 Morrice D., of D. Morrice & Co
818 Baillie Jas., of J. Baillie & Co
820 Akers capt. Chas., royal engrs
822 Budden Henry A., of Budden & Crawford
826 Howley J. of Howley & Sheridan
828 Gordon Mrs. A., ladies boarding and day school
830 Andrews H. O., advocate

BONAPARTE (formerly Napoleon) from St Lawrence ear. to Cadieux, St Louis ward

1 Frigon Pierre
5 Gladu André, shoemaker
Matte Marcel, carter

Here Cadieux st. intersects.

7 DesLauriers Auguste, shoemaker
9 Renault Alfred, carter
11 Miller William, carpenter
16 Bazinet Jean D., trader

BONSECOURS MARKET, from Bonsecours to Jacques Cartier square

Perrigo John, clerk
Benoit François, assistant clerk
Rivet Louis, grocer
1 Lespérance Joseph, butcher
2 Deslaurier Louis, "
3 Quevillon Joseph, pork "
4 Leblanc Fr. Xavier, "
5 Higginton Richard, "
6 Deslorier Jean Baptiste, "
7 Reinhardt John, pork "
8 Bauden Joseph, "
10 Dubois Edouard, "
11 Coutu Charles, "
12 Clairmont Antoine, "
13 Perault Joseph, "

L. CAMPBELL & CO., CARPET, OIL CLOTH & CURTAIN WAREHOUSE, 208 & 210 McGILL ST.

14 Deslaurier Frs. Xavier butcher
15 Beauchamp Nicholas, "
16 Idler Ernest, "
17 Séréal Aimé, "
18 Beauchamp Joseph, "
19 Stevenson Robert, "
21 Demers André, "
22 Fullum George, "
23 Seybold J. P., pork "
25 Ferrault Edward, sen., "
26 Girard Charles, "
27 Demers Louis "
28 Yeau Mrs. Hite. wid J., trader
29 Reinhardt John, butcher
30 Beaudoin Joseph, sen., "
31 Coutu Henri, "
32 Laforce Michel, "
33 Derome dit Descareau Ed., "
34 Lavigne Moïse, "
35 Crowley Daniel, pork "
37 Contant Dominique, "
38 Monarque André, sen., "
39 Corbeil Joseph, "
40 Richelieu Frs. Xavier, "
41 Bourassa Noé, "
42 Girard Joseph, "
44 Ronseau Edouard, "
45 Bourassa Jean Bte., "
47 Demers Antoine, & Fils "
48 St. Charles Alexis, "
49 Corriveau David, "
51 Villeneuve Jean Bte., "
52 Derome Olivier, "
53 Mitchell John, "
54 Corbeil François, "
55 Laroche Michel, "
56 Beaudoin Joseph, jun., "
57 Galeise Cléophas, "
58 Laforest Jean Bte., "
59 Espérance Amable, "
60 Provençal Damase, "
61 Gorette Antoine, "
62 Colin François Xavier, "
63 Lafleur Joseph, "
64 Colin Adolphe, "
65 Sabourin Jean Bte., "
67 Laviolette Michel, "
70 Derome Léon, "

Fish Market.

1 Larivée Louis, fish dealer
2 Cawthorn Thomas, "
3 Moreau Narcisse "
4 Riendeau Michel, "
5 Tearnouth Richard, "
6 Cooper John, "
7 Dubois William, "
8 Tearnouth Francis "

Shops east end.

McNeice James, crockery

Pork Market.

1 Racette Joseph, pork butcher
2 Daunais Cléophas, "
3 Mercier Nazaire, "
4 Demers Toussaint, "
5 Masson Dominique, "
6 St Charles Eugène, "
7 Lapierre Mrs. E. wid E., "
8 Lett & Dontaille, "
9 St. Charles Alexis, "
10 Brindamour Pierre, "
11 Emond Jean M., "
12 Crevier George, "
Crépeau Mrs. L., wid J., "
15 Durand Louis, "

Cellars fronting St. Paul st.

1 Rousseau A., poultry dealer
2 Boismenu Luc, grain dealer
3 Callaux Pierre, trader
4 Bazinet Jean Bte., trader
5 Beauchamp J. B., poultry dealer
6 Villeneuve Elzéar, trader
7 Lortie Mrs. M., wid F. X., dealer
8 Lamontagne J. B., grain dealer
9 Poulin Joseph, poultry dealer
10 Martineau Narcisse, grain dealer
11 Poulin & St. Louis, dealers
12 Poulin Joseph, poultry dealer
13 Jeannotte & David, grain dealers
14 Racicot Adolphe, dealer
15 Patenaude Napoléon, trader
16 Landerman Olivier, trader
17 Ladouceur Joseph, trader
18 Versailles Joseph, trader

Poultry Stands.

2 Lauzon Charles, trader
4 Blanchard Frs. X., sugar dealer
6 Martin Narcisse, trader
8 Brodeur Charles, trader
9 Charpentier Jean Bte., trader
10 Bélanger Aubéline, dealer
11 Choinard Théophile, trader
12 Martin Jules, trader
13 Languedoc Charles, trader
14 Nantelle Jean E., trader
18 Brodeur Charles, sen., trader
20 Petit Joseph, dealer
21 Courtois Mrs. A. wid L., trader
22 Perneveau Joseph, trader
24 Labelle Joseph, trader
26 Dufresne Edmond, trader
29 Bélanger Mrs. M. A., w J., trader
32 Lamoureux Joseph, dealer
34 Beaudoin Mrs. T., wid F. X., dealer
35 Thouin Avila, dealer
36 Charpentier Joseph, dealer

BONSECOURS, from St Paul north to Craig, East ward

2 Vézina Charles, grocer
8 Hazell George H., confectioner
9 Chalifoux Mrs. Louise, wid N., boardinghouse
Tessier Louis, dry goods bds
10 Paquette Moïse, liquors
11 Dumouchel Joseph, hotel
Beaudoin Frs. X., cabinetmaker
14 Pardellian Jean Bte., auctioneer
17 Larivière David, hotel
20 Patenaude Clément, hotel
24 Picault Dr. P. E., of Picault & Son
Picault Alfred, of Picault & Son
25 Hutchison John, grocer

Here Notre Dame st. intersects.

31 Fortier Nicholas, tailor
Laurier Gilbert, coal oil depot
33 Brunet Mrs. A., wid P., fruits
35 Gauvreau Joseph, hotel
Main guard and military police and garrison library

Here Champ de Mars st. intersects.

45 Chagnon A. T. A., & Co., grocers
Chagnon A. T. A., of A. T. A. Chagnon & Co
Poupart Alexis, of A. T. A. Chagnon & Co
47 Kirwin William, liverystables
Gareau Damase & Co., fruitdlers
Walker Jas., & Co., confectioners

Here St. Louis st. intersects.

56 Trudeau Miss Desanges
62 Cadotte Benjamin, dealer
Bourdon Pierre, shoemaker

BOYER LANE, off Sanguinet, above Dorchester, St Louis ward

2 Bellefleur Onézime Joseph, clerk
Chevalier Narcisse, laborer
4 Valin Nicolas, mason
Denis Cyril, carpenter
6 Chevalier Adolphe, laborer
Chevalier Cyril, laborer
Rivet Pierre, laborer
Bellefeuille, Adolphe, laborer
8 Kinville Pierre, laborer
Beaudry Mrs. Mathilde, wid J.
Beauce John, joiner
10 Archambault Arthur, joiner
Ducèpe Eli, joiner
14 Jetté Jules, laborer
Bourgeau Isidore, joiner
16 Leclerc Isidore, laborer
18 Valade Joseph, clerk
20 Venne Joseph, joiner
Dépati Napoléon, carter
23 Ducharme Léon, trader
Ladouceur Joseph, trader
24 Beauchamp George, sculptor
26 Bourgeau Charles Alfred, grocer
Brown William, shoemaker
Bérard Gonzague, boardriver

BRANT (formerly William) from Colborne av to Gain, St Mary ward

Not built upon.

BREWSTER, near St Patrick, St Ann ward

1 Mansfield Benjamin, laborer
3 Davis Adolphus, engineer
5 Burket Mrs. M., wid William
8 Huddle Mrs. S., wid William
10 Cribb William, carpenter
McCreavy Hugh, bridge tender

BRISSON LANE, from St Dominique west to St Lawrence, near Guilbault's, St Lawrence ward

4 Lessort François
6 Prévost Isidore, bailiff
8 Blondin Félix, laborer
10 Brisson François, stonecutter

BROCK, from Water north to St Mary, St James ward

12 Riendeau Michael, trader
14 Sleeth David, wood dealer
15 Lyons Thomas, laborer
Irvine Miss Mary, laundress
16 Toghill Joseph, barrack sergeant
17 Garnot dit Brindamour, roofer
Stratton John, clerk
18 Laprise Mrs. Marian, wid Chas.
19 Kilcullen John, trader
20 Bourbonnière Jules
24 Perrault François, laborer
26 Chant George, laborer
27 Reid James, assistant storekeeper
28 Hinley George
30 Lachapelle Joseph, blacksmith
35 Baillargeon Joseph, grocer

BRONSDON LANE, opp 464 Dorchester, near St Urbain, St Lawrence ward

6 Andrews Mrs. Jane, wid John
8 Robertson Mrs. J., wid Godfrey
10 Flynn Dennis, laborer
12 Edwards William, confectioner
Graham Mrs. E., wid John
14 MacGarwin James, blockmaker
Brown Mrs. M., wid H.
16 Harris John, saddler
Hoy Miss Emma, dressmaker
18 Higgins Thomas, chandler
20 Reynolds Peter, laborer
24 Dud Theodore S., photographer

R. CAMPBELL & CO., CARPET, OIL CLOTH & CURTAIN WAREHOUSE, 208 & 210 McGILL ST.

24 Schneider Joseph P., shoemaker
25 Mundie William, travelling agnt
Atkinson Mrs. C., wid, dressmk'r
26 Murphy Patrick, policeman
28 McCormack Robert, laborer
30 Higgins Mrs. M. S., wid J., laundress
32 Pigeon William, painter
34 Dalziel James, storeman
36 Castle Thomas, painter
40 Morris William, cigar maker
42 Silverstone William, pawnbroker
Silverstone Jacob, hatter
44 Shiebeler John, laborer
46 Wyckon William H., jeweller
48 Burns Michael, laborer
50 Albert L., of Silverstone & Albert
52 Levi rev. B., Synagogue
54 Feron Arthur, cabinetmaker
56 Levine Isaac, pedlar

BRUCHESI, north from St Joseph, St Antoine ward

3 Préseau Mrs., wid André, tail'rss
Bibaud Mrs., wid Seraph., tail'rss
7 Lamoureux François, sawyer
8 Meunier Napoléon, shoemaker
9 Lusignan Antoine, organ builder
10 Johnson John, laborer
Papin Mrs., wid Jean Bte.
Brunet Alexandre, laborer
12 Richelieu Charles, laborer
14 Gérard Joseph, tinsmith
15 Dodelin Louis, laborer
17 Lamoureux Léon, carpenter
20 Laverrière David, carpenter
Cartier Théophile, laborer
22 Gauthier Louis, laborer
Charlebois Mrs., wid Pierre
23 Papineau Edmond, butcher
24 Duhamel François, grocer
Lemieux Théophile, joiner
26 Lemieux Philippe, carpenter
Boyer Rémi, laborer
28 Versaille Joseph, butcher

BRUNSWICK, from Belmont north to Dorchester, St Antoine ward

7 James G., of George James & Co
8 Gardner John, druggist
9 Harper John, druggist
Kerry A., of Kerry Bro. & Crathern
10 Wilson Mrs. A., wid Thomas
11 Davis Samuel, cigar manufactur
12 Becket J. C., printer
13 McKerrow A., of J. Aitken & Co.
14 McMartin John, steamboat agent
Anderson Robert, clerk
15 Ames John M., clerk
16 Henderson William
18 McClure J., of McClure & Cassels
19 Williamson James, of James Williamson & Co.
20 White James, bookkeeper
21 Harte James A., druggist
23 Munro Hector
25 Campbell Robert, jun., of Lamplough & Campbell
27 Hill C., bookseller

BURNET, from Colborne av west to Shaw, St Mary ward

Not built upon.

BURNSIDE PLACE, from Union av to Mansfield, above St Catherine, St Antoine ward

7 Stevenson J. Black, com merch't
9 McCulloch Mrs., wid William
9 McCulloch John, bank clerk
11 Peck Mrs. Mary, wid George
Cathedral School house, cor University
18 Murphy A. A., importer

Here University st. intersects.

Here Victoria st. intersects.

Here McGill College av intersects.

37 Kemp Edwin, accountant
41 Gough Alfd, collector canal tolls

BUSBY LANE, from Craig to Latour, between St Radegonde and St Genevieve, St Antoine ward

4 Smith Patrick, painter
5 Lawrence John, machinist
6 Corcoran Thomas, laborer
Harington Jeremiah, shoemaker
March Mrs. Mary, wid James
7 Eaton Robert, bookkeeper
8 Lewis Harry, dog repository
9 Parker Robert, mason
11 Fagan Peter, carter
13 McDonald James, servant
Murphy Patrick, driver
Duke Mrs. Ascenath, wid John
Andrew John, laborer
14 Greig James, shoemaker
15 Brogan James, laborer
16 Luttrell Alexander, biscuit baker
17 Monaghan James, blacksmith
18 Brown James, clothier
Willock David, machinist
19 Cusack Bros., carriage makers
20 McFarlane David, storeman
22 Witty William, paperhanger
23 Pierce James, laborer
Lajoie Moïse, coppersmith
Stanes Henry, shoemaker
24 Barton Andrew, bookkeeper
26 Gamble Miss Elizabeth, dressmakr

CADIEUX, from Sherbrooke north to the City limits, St Louis ward

10 Ruthven George, teller City bk
14 Young George, plasterer
Young J. A., of J. A. Young & Co.
McNaughton Duncan
23 Morley Michael
25 Ellis H., chief locker customs department
27 Workman Samuel
29 Workman Mrs. Cath., wid Jos.
Gawday Alexander, clerk
30 Lighthall W. F., notary
31 Carter Edward, Q.C., M.P.P., of Carter & Hutton
37 Smith James, notary

Here Courville st. intersects.

69 Cleghorn James P., of J. G. Mackenzie & Co
85 Martin Mrs. Marie R., wid L. S.
88 Guilbault Paschal, stonecutter
92 Prévost Michel, stonecutter
Carrière François, tailor
94 Cleghorn James, clerk
96 Debeaumont Alfred, advocate
98 Macdonnell Mrs. Anne, wid Ch.
Macdonnell Edward
100 Smylie Robert, clerk
102 Cooke Joseph, clerk
115 Voligny captain L. B.
119 Leduc Joël, trader
120 Manson William, stationery
125 Austin H. W., of Mackay & Austin
130 Routh Robert T., com merchant
141 Lionais Hardoin
Lionais A., merchant
Lionais E. H. C., architect
142 Bonacina Charles, clerk
179 Bélisle Mrs. Elizabeth, wid Peter
Bélisle Miss L. A., teacher
Tourville Mrs. Julie, wid Pro

Here Bonaparte st. intersects.

121 Lebrun Sévère, stonecutter
122 Frigon Pierre
123 Nagle Joseph, confectioner
124 Tipson John, customs officer
126 Guernon Pierre, laborer
Gariépy J. Baptiste, laborer
128 Lamère Charles, joiner
129 Ouillette Pierre, laborer
130 Camyré François

CALLIERES, from Common north to Commissioners, West ward

1 Buchanan I., & Co., importers
8 Conway Richard, saloon
10 Reddy Lawrence, saloon

CAMPEAU, from St Mary north to Dorchester, St James ward

1 Dumaine Chas. A., City express
2 Labossière Calixte, saddler
4 Aubé Ferdinand, clerk
5 McCarthy Mrs. C., wid J., fruit
6 McComb John, carriagemaker
7 Alexander James, finisher
8 Bennet Edward, clerk
9 Lloyd Mrs. Sarah, wid Charles
13 Elie Mrs. Mary, wid Pierre
15 Colquhoun Robert, messenger

Here Rousseau st. begins.

Picot Joseph, grocer
17 Lanier Jean, trader, r
21 Vigeau Isaac, barber
Laliberté Clovis, shoemaker

Here Perthius st. ends.

27 Archambeault Louis, laborer
Payette François, clerk
31 Bétournay John, saloon
33 Sarcault François, joiner
Larivé Pierre, trader
35 Désautel Michel, master carter
37 Kyle Robert, confectioner
39 Ponton Gérôme, laborer
41 Gagnon Treflé, restaurant

Here Craig st. intersects.

43 Trudel George, tobacconist
45 Pageot Félix, cook
47 Horrigan William, grocer
49 Fréchette Ides, milkman
Mandeville François, mason
51 Couture Maurice, customs offer
53 Farrell Mrs. Mary, wid Patrick
55 Pinsonneault Jacques, tinsmith
57 Lefebvre Edouard, clerk
59 Provençal Damas, butcher
61 Lemay Mrs. Zoë, wid Augustin
63 Hébert Morice, horse dealer
65 Cérat Cyrille, machinist
L'Heureux Hilaire, agent
67 Laforest Octave, fish dealer

Here Dubord st. ends.

68 Languedoc Romuald, trader
69 Jetté Mrs. Joséphine, wid Felix
71 Bissonnette Jean Bte., joiner
Daigneau Cyrile, joiner
72 Prévost Léandre
73 Robert Julien, grocer
74 Brazeau Xavier, shoemaker
77 Doherty William, messenger

CAMPBELL & CO., CARPET, OIL CLOTH & CURTAIN WAREHOUSE, 208 & 210 McGILL ST.

Perrault Louis, carpenter
Laberge Camille, shoemaker
Elie Charles, engineer
Nouri Ignace, policeman
Thérien Menazibe, shoemaker
Poirier Azario, shoemaker
Lafleur Jacques, tinsmith
Bisaillon Joseph, barber
Herst John, joiner
Riley Patrick, butcher

Here Contant lane begins.

Robert Charles, laborer
Delois Charles, laborer
Kearney J. M., saloon
Desplante François, laborer
Delisle Joseph, laborer
Pelletier Louis, laborer
Dempsey Mrs. M., wid L., midwife
Anderson Stewart, bookkeeper

Here Laguachetière st. intersects.

Finzel Andrew, upholsterer
Mandeville Elie, printer
Chrystin Arthur, clerk
Brown James, carter

CANAL, fronts the Canal, south side, west from Wellington, St Ann ward

Alexander H. M., provisions
Smith George, shipbuilder
Gray James, engineer
Auger Jean Bte., shipbuilder

Here Condé st. ends.

Here Guy st. ends.

Redpath J., & Son, sug refiners
Dickson W., of S. Tucker & Son
Ostell John, sash factory
Moccck W., Montreal axe works
Shearer Jas., doors, sashes, &c
Glasgow Wm. H., beltmaker
Converse John A., ropemaker

CANNING, from St Joseph north to St Antoine, St Antoine ward

Palumière Narcisse, carter
Craig John, cooper
Bennet John, cooper
Lawson William, cooper

Here St. Joseph st. intersects.

Darpentigny Pierre, grocer
Smallwood John, fireman
Dalière Xavier, laborer
Gamble Edward, painter
Patterson James, moulder
Shannon Mrs. M., wid Hugh
Bothman Francis, nailer
Gamble David, painter
Gauthier Léandre, laborer
Booth William, laborer
Verdon Alphonse, varnishmkr
Bertrand Vitré, blacksmith
Coté Louis, carter
Sicard Joseph, finisher
Marcot Alexis, laborer
Sicard Jean Bte., millwright
Sicard Pierre, storeman
Sicard Pierre Octave, finisher, r
Caduc Aimé, woodman, r
Eggintor Thomas, machinist
Dockum George, nailer
Cullen John, switchman
Briggs William, roller
McFadden Mrs. Sarah, wid Wm
Brushie Joseph, laborer
Beauchamp Isidore, laborer
Dumas Benjamin, laborer
Payette Octave, carpenter
Lambly Henry, fireman
Spellessy Patrick, carter
Smith William H., clerk
Finley Patrick, postman, r
Spellessy Malachi, carter
Trottier Alfred, butcher
Sicard Moses A., sawyer
Rogers Octave, nailer
Pigéon Xavier, clerk
Fitzgerald John, carter
Porry Samuel, Customs officer
McLeod Norman, boxmaker
Howell Mrs. E. S., wid Edwin
McGrath Henry, laborer
Johnson Andrew W., bookk'r

Here Lachine R.R. track intersects.

Rodger James, tanner
Foster John, carter
McGlun Mrs., wid Thomas

Here St. Bonaventure st. intersects.

Brown & Childs, tannery
Mooney James, carter
Boulanger Paul, conductor
Norton Josephus, turner
Robertson David, gilder
Laskey James, carter
Close Mrs. M., wid John
Sanders James, grocer
Woods Charles, carter
Ballanton William, machinist
Caughlin William, carter
Caughlin Patrick, laborer
Tozier Benjamin, milkman
Hart Patrick, carter
Dunberry James, carter
McKenna John, carter
Gillies John, printer
McNamara James, carter
McIver James, laborer
Leclerc Xavier, butcher
Dwyer Thomas, carter
Bédard Bernard, butcher
Hearl James, carter
McManus Patrick, carter
Moffat Henry, carter
Lane Maurice, carter
Beauchamp Denis, carpenter
Gamble William, glover
Vanetti Joseph, statuary
McQuaid John, carter

CAPITAL, from St Sulpice west to St Francois Xavier, Centre ward

Laurie A., & Co., drygoods
Angus & Logan, stationers
Gaherty Dennis, ship chandler
Lymans, Clare & Co., druggists
McEnroe Patrick, innkeeper
Benny, Macpherson & Co., hardware
Boyer, Hudon & Co.

Here Custom House sq intersects.

Delorme P., leather merchant
Farrell William, wine merchant
Ewart, Shearer & Co., drygoods
Driscoll James, saloon
Groves G. & J., china, glass, &c
Birmingham John, saloon
McLaurin & McNiece, produce
Gareau P., & Co., flour, grain, &c.

CATHCART, from Phillips sq west to Mansfield, St Antoine ward

Campbell Kenneth, of Kenneth Campbell & Co
Honey John, prothonotary

Here Union av. intersects.

McKenzie Misses
Rea David
Rea David, jun., clerk
Joyce Alfred, confectioner
Latham Richard, flour merch't
Latham R. S., druggist
Foster Robert, grocer
Thomson Mrs. A., boardinghse
Brown Mrs. Rbt., boardinghse
Crawford David, clerk
Drysdale A. K., clerk
Barber Fredk., clerk
Gregory Robert, clerk
Speirs James S., clerk
Beith William, clerk
Watt A. A., bookkeeper
Sommerville Jno., com traveller
Irwin James, founder
Montreal Literary club
Martin J., steward Literary club

Here University st. intersects.

Prior Mrs. J. M.
Bridge Mrs. Mary, wid Samuel
Bond J. B., of J. Popham & Co
Porteous T., of Porteous & Co
Macpherson Alex., of Benny, Macpherson & Co
Evans S. R., of Evans & Evans
Miller John O., of John O. Miller & Co
Ross D. A., railway mail clerk
Ross Miss Eliza
Clouston Jas. S., Hudson Bay Co
Wheeler William, Royal Eng.
Bulmer Henry, of Bulmer & Sheppard
Swanston John
Kohl John P.

Here St. Monique st. ends and McGill College av. begins.

Mignault Dr.
Scott Samuel J., com traveller
Robb Charles
Ford Egerton F., broker
Ouimet Moïse, contractor
Pointer Capt., 16th regt
Hogg Major, 16th regt
Cowan Robert
Paterson John, clerk
Richardson James, Geol survey
Richardson John, of Archibald & Richardson
Johnston Samuel, clerk
Gilman Francis E., advocate
McLean Miss Ellen, milliner
McLean Mrs. Ellen, wid Lachlin
Dignon B. B.
Gurd Joseph, clerk
Gurd Charles, druggist
Pearson George B., clerk
Wandly Bryan

CEMETERY, from Chaboilles sq north to Dorchester, St Antoine ward

Merritt Thomas, carpenter
Danis Joseph, nailmaker
Sauvé Alexandre, roofer
Tedford B., carpenter
Thérien Thos., com merchant
Valiquette Edouard, blacksm'h
Love Mathew, carriage driver
McCann James, bricklayer
White David, foreman, r
Hammerberg Otto W., tanner, r
Long John, carter
McEwen Patrick, tailor
Gooley Edward, laborer
McAfee Samuel, carter
Pigeon Joseph A., of Pigeon, & Chamberlain

R. CAMPBELL & CO., CARPET, OIL CLOTH & CURTAIN WAREHOUSE, 208 & 210 McGILL ST.

13 McMullen Peter, tailor, r
Morgan Francis, laborer, r
Godère Mrs. L., wid Isidore, r
14 Foley Patrick, carter
15 Viau Olivier, plasterer
16 Foley Michael, laborer
17 Viau Martin, laborer
Mandeville Mrs. A., wid Jean Bte
Lagarde Miss Cath., seamstress
18 Fitzsimmons William, carter
Fanall Michael, engineer
19 Viau Isaie, laborer
Forquelle Dominique, cooper, r
Bibaud Olivier, roofer, r
Vincent Amable, laborer, r
Lavigne Joseph, laborer, r
Stephens Jos., driver, r
Clarke Peter, carter, r
Rochon Léon, laborer, r
Lapierre Joseph, laborer, r
20 Parker William, broommaker
Taylor Patrick, tailor
22 Charet Pierre, laborer
Connelly Mrs. Eliza., wid John
Burt George H., teamster
24 Quinn Thomas J., saloon keeper
Martin Henry, cigar maker
Hogan James, tinsmith, r
26 O'Brien Wm., waiter, r
29 Marenda Frs., Franklin house
30 King Mrs. Eliza, wid Michael, r
34 Moore Dominique, hotel
34 Hughes Mrs. Marg., wid Jer.
33 McDonald Patrick, laborer
Smith Michael, laborer

Here St. Bonaventure st. intersects.

51 Fox James, laborer
53 Gagné Michel, shoemaker
55 Sullivan Michael, driver
57 Robert Antoine, cabinet maker
59 Godard Mrs. Marie, wid Pierre
Desloge Mrs. Cécile, wid Joseph
Hospice St. Joseph, sister Frigon, superior
61 Bertrand Frs. Xavier, machinist
Hémond Pierre P. O., clerk
63 Leblanc Pierre, shoemaker
Leblanc Edouard, storeman
St. Joseph church, rev. Mr. Palladin, chaplain
65 Goyette Octave, carter
Pepin Mrs. Esther, wid Antoine

Here St. Antoine st. intersects.

Patterson Henry, laborer, r
Hall Mrs. Marg., wid Joseph, r
Simmons Mrs. Marie, wid S.
Mooney James, laborer, r
Reddy Charles, driver
79 Crowley Mrs. Julia, laundress
81 Hughes George, operator
Patterson Henry, laborer
93 Atkinson Thomas, instructor
95 Mailloux Octave, joiner
97 David Magloire, joiner
101 St. Onge Olivier, beadle
103 Riendeau Joseph, laborer
105 Guindon Toussaint, laborer
Lantier Damase, laborer
Godin Mrs. Adel., wid François
Duval François, pedlar
110 Barsalo Edouard, cutler
112 Gardner Robert, machinist

Here Lagauchetière st. intersects.

114 Perrault David, contractor
116 Lapierre A., of Lapierre & Fils
118 Nichols Joseph, of Nichols, Robinson & Co
Bishop's Palace, R. C., between Cemetery and St. Marguerite
Bourget Mgr. Ignace, Bishop of Montreal
118 Truteau very rev. canon A. F., vicar general
Paré rev. J. O., sec. to the right rev. the Lord Bishop of Montreal
Plamondon rev. canon L. T.
Moreau rev. canon H.
Fabre rev. canon E.C.
Hicks rev. canon E. H.
Leblanc rev. canon G
Moreau rev. E., chaplain
Lamarche rev. G.
Mathieu rev. J. M.
Bruneau rev. B. O.

CENTRE, from Wellington south of Canal west to the City boundary, St Ann ward

7 Blackie Jas. R., fitter
9 Beatty Jas. brakeman
St. Denis Vitré, switchman
11 Nolan Jas. engineer
Burke Patrick, laborer
13 Jeal Jesse, trader
15 King Henry, clerk
17 Jones George, agent
Harris William, watchman
19 Lowe George, cabinetmaker
21 Annan David, engineer
23 Woods George
25 Power Mrs. M., wid Jno, grocer

Here Condé st. intersects.

31 McEwen James, clerk
Day Patrick, laborer
33 McCarthy Andrew, laborer
O'Byrne Edward, laborer
35 Baptist church
53 Charron George, laborer
54 Tansay Patrick, laborer
Foley James, laborer, r
55 Fink Hiram, watchman
56 Reilly Robert, laborer
57 Carden John, Bull's head hotel
58 Mines William, shoemaker
59 Bull's Head Hotel, J. Carden

Here Guy st. intersects.

St. Gabriel market
Fire Station No 9, John Beckingham, guardian

Here Montmorenci st. intersects.

96 Massé Augustin, painter
Bothier Sinai, blacksmith, r
98 Birch Michael, laborer, r
McLaughlin Edward, packer
100 Smith George, laborer
102 DeForget Joseph, carpenter
104 Duford Joseph, carpenter
106 Colletto Louis, laborer
108 Thwomey Jeremich, laborer
109 Pigéon François, laborer
Lamore William, carpenter
110 Gariépy Dontail, shoemaker
Clark James, blacksmith, r
111 Campbell Peter, fitter
112 Firth John, librarian G.T.R.R.
Anthony James, fitter
113 Tansey Dennis, machinist
114 Nixon William, engineer
115 Cleveland John, storeman
116 Maguire Alexander, fireman
Jackson Robert, bricklayer
117 Pettigrew James, carpenter
120 Feeney Thomas, conductor
122 Bruchesi Napoléon, engineer
124 Phelan Thomas, laborer
126 Vally Michael, engineer
128 Carey Robert, carpenter
135 Leblanc Benjamin H., M.D.
137 Lebeau Xavier, brakeman
138 Gondeau G., laborer
139 Viger Joseph, grocer

Here Seigneurs st. intersects

144 Dumouchel Aldebert, grocer
146 Sutliffe W., & Edmond, druggists
147 Gleeson Patrick, carpenter
148 Ball Alfred, hatter
149 Devine Edward, laborer, r
150 Taylor Henry, machinist
Perry William, machinist
152 Charbonneau Xavier, carpenter
Lee George, carpenter
154 Hunter Jacob, laborer
Glenny Roderick, painter
155 Demarest Henry, conductor
157 Faneuf Jacques, milkman
156 Prévost Louis, laborer
Leduc Miss Henriette, seamstress
158 Cauchon F. X., wood merchant
159 Mallette Jean Baptiste, laborer
160 Anslie William, machinist
St. Germaine George, laborer, r
161 Prévost Luric, sawyer
163 McNeil John, grocer
165 Bellic Louis, laborer
162 Generoux Miss Flora, girls school
164 Prévost Jean Baptiste, laborer
166 Jardin Pierre, grocer
167 Robidoux François, laborer
168 Dumouchel Olivier, carter
Bourdeaux Baptiste, carter, r
170 Bourdeaux Siméon, carter, r
Lalumière Louis, laborer
Austin Francis, laborer
171 Lefebvre Ernestine, teacher
175 Wallace James, laborer
177 Smelling Joseph, finisher
179 Darwood John, brakeman
181 Gibson John, clerk
182 Gibson Alexander, clerk
183 McFarland John, weaver
185 Hamilton John, finisher
187 Rodgers James, machinist
Blackburn John, laborer

CHABOILLEZ SQUARE, at the junction of St Joseph and St Maurice, St Antoine and St Ann wards

1 O'Neil John, grocer
2 Muir Stanislas, grocer
3 O'Leary Patrick, M.D.
4 Muller Thomas, dry goods
6 Gravel Célestin, barber
7 Roch Isaac, fire police
8 Seers Charles, dry goods
9 Gervais Mrs. D., wid P., shoestore
10 Renaud Richard, musician
11 Desmarais & Co., photographers
13 Pigéon Isaïe, dry goods
14 Brosseau Alfred, M.D.
Houle Alphonse, advocate
Pagnuelo Joseph, tinsmith
Larivière André, guardian
Police Station C
15 Fire Hose Station, No. 4
16 Verner Robert, blacksmith
Innes Alexander, distiller
17 Burke Walter, serg. city police
18 Euard John, saddler
19 Carignan Joseph, wood dealer
20 Fuller Alphonse, lamp store
21 Morin Jean Bte., grocer
22 Loftus Thomas, fruits
24 Stewart Alexander, groceries
25 Rheaume Edmond, boot maker
27 McGonical George, hotel
28 Maréchal Jean Marie, fruits
29 Emond Joseph
31 Paradis Frs. X., Franklin hotel
Franklin hotel, F. X. Paradis, proprietor
39 Kavanagh Michael, soap manufr

Here Cemetery st. intersects.

R. CAMPBELL & CO., CARPET, OIL CLOTH & CURTAIN WAREHOUSE, 208 & 210 McGILL ST.

48 Denis T., Railroad hotel
Railroad hotel, T. Denis, proprietor
45 Lalonde & Valade, Railway hotel

CHABOILLEZ, from College north to St Bonaventure, St Antoine ward

1 Paris Israël, shoemaker
Désiré Joseph, shoemaker
2 Waisbrood Olivier, tailor
3 Forey Mrs. Félicité, wid Henry
4 Gagné Georges, laborer
5 Waisbrood David, shipper
7 Mission chapel and S. school
8 Maichelosse Stanislas, carpenter
10 Beauvais Louis, sausagemaker
11 Waisbrood Louis, grocer
12 Richard Jean Baptiste, joiner
13 Volkert Adam, pork merchant

Here Chaboillez sq. intersects.

19 Carignan Joseph, wood merchant
21 Caron Joseph, laborer
22 Préseau Joseph, shoemaker
26 Gareau Mrs. E., wid H.
27 Hogan Michael, laborer
Beattie John, laborer
Bastien Joseph, laborer
Labrèche Mrs. Vic., wid Louis
Bradshaw Mrs., wid P., laundress
29 Mullin James E., of J. E. Mullin & Co.
Edmond Joseph, carter
30 Euard John, saddler
31 Mullin Patrick, of J. E. Mullin & Co.
32 DesRochers Pierre, shoemaker
33 Holiday James, cooper
Mathews Richard, G. T. hotel
34 Adams Edward, crimper
35 Mullin Mrs., wid Francis
36 Dalton John, carter
38 St. Ongé Séraphin, horse dealer
39 Long John, carter
Laverdure Charles, carter
41 Descoreau Mrs. C., wid Charles
42 Monarque Mrs. L., wid Pierre
DesRochers Miss Angélique
43 Amass Antoine, patternmaker
44 Fraser John, tanner
45 Souliers Mrs. Sophie, wid J. Bte
46 Durocher Toussaint, carter
48 Hamall Hugh, butcher
49 Hood Mrs. Marg., wid Francis
50 St. Germain Alphége, joiner
52 Gaguier Joseph, laborer
53 Moynaugh Patrick, roofer
54 Hagan Edward, carter
55 Grenier François, carpenter
56 Crow Thomas, boilermaker
58 Prendergast Mrs. A., wid Francis
59 Daigneault François, laborer
60 Trainor James, storeman
Trossam Mrs. Ann, wid Thomas
61 Démérotais Mrs. A., wid Aimé
62 Laforce Hypolite, storeman
63 Featherston Mrs. Cath., wid Edw
Bradford Benjamin, pedlar
DesRochers John, carter
64 Brown Peter, butcher
66 Knublay Thomas, merchant
68 Norman William, messenger
70 Fiset Louis, shoemaker
Peterson Antoine, joiner
DesGlandons Mrs. Julie, wid M.
72 Rosaire Dominique, grocery

CHAGOUAMIGON, from Capital north to St Paul, Centre ward

1 Stewart William Jackson, manufacturers agent

CHAMP DE MARS, from Lacroix west to the Champ de Mars, St Louis ward

2 O'Brien Dennis, contractor
39 Bélair Joseph Plessis, blksmith
43 Lussier Joseph, tinsmith
Guillette Joseph, joiner
47 Fitzgerald W., shoemaker
48 Higgins William, laborer
49 Kellan Peter, coachman
Kelly A. Christy, waiter
51 Rouleau Antoine, flowermaker
Plante Treffié, laborer
55 Cavanagh John, trauer
57 Forbes Gordon, baker
59 Doherty Edward, messenger
61 Delany Mrs. M., wid Matthew
63 Waldron Charles, of Waldron & Bros.
65 Lay John S., photographer
69 Wilson Thomas, fruit dealer
71 Murphy Daniel, saddler
73 Murphy James, trader
75 Mireault Judith, boarding h
77 Ayotte Maxime, trader
Gagnon Antoine, joiner
Lapierre Mrs. Adelaide, wid C.
Ayotte Hormisdas, shoemaker
80 Beaudette Amédé, laborer
82 Globensky Léon, customs officer
Globensky L. A., of L. A. Globbensky & Co
84 Wight Marshal, shoecutter
McGregor Daniel, piano maker

Here Bonsecours st. intersects.

92 Papineau hon. Louis Joseph
94 Lamothe Guillaume
96 Garlépy Dr. R., M.D.L.
98 Pratt C. F., of Jn. Pratt & Co
103 Haldimand Wm. L., of Haldimand & Co
105 Hébert Chs., of J. Hudon & Co
107 Lacroix Henri, customs officer
109 Henry Philip, tobacconist
111 Carlisle John, upholsterer
113 Bell Samuel, of J. & T. Bell
115 Pelletier Mrs. E., wid F.
117 Kirwin William, trader
118 Hudon Pierre, of Hudon & Plamondon
119 Lanctot Médéric, advocate
121 Dorion hon. A. A., M.C., of Dorion, Dorion & Geoffrion

CHARLOTTE, from St Constant west to St Lawrence, St Louis ward

7 Henderson Wm., lumber mercht
9 Pell William, engineer
11 Brault Pierre, carpenter

Here St. Justine st. intersects.

15 Auger François, clerk
Paul Baptiste, carpenter
21 Legault Auguste, laborer
29 Méloche Joseph, saloon

CHATHAM, from St Joseph to St Antoine, St Antoine ward

77 O'Reiley John, cabinetmaker
Shaffiar Frank, blacksmith, r
Shaffiar Mrs. Malvina, wid W., r
77 Gaucher Pierre, joiner, r
79 Lauzon François, engineer
81 Larocque Nicholas, gardener
Mainville Joseph, shoemaker
83 Archambault Joseph, laborer
Laprairie Léandre, nailmaker
Labelle Joseph, sawyer
Forget dit Dépati Mrs. Henriette, wid Pierre
86 St. Maurice Jérémie, laborer
88 Riley Philip, laborer
90 Sandham Frederick, painter
92 Giguère Joseph, butcher
Bourdon Antoine, butcher
97 Brown John, farmer
Carnell Albert, laborer, r
99 Riley Lawrence, tanner
Dubé Pierre, joiner, r
100 Shea Thomas, laborer
101 Leduc Polydore, carpenter
111 Verdon Camille, tanner
113 Verdon Cyrille, joiner
114 Manorgan George, ironmoulder
115 Versailles Prospère, butcher
116 Dunwoodie Francis, bookkeeper
131 Hallatt George, saw maker
133 Kreeft Archibald, saw maker
135 O'Neil John, trader
137 Robertson Robert, currier
Perrault Prospère, laborer, r
Clément Mrs. L., wid Eustache, r
139 Aspinell Robert, carpenter
Boucher Joseph, shoemaker, r
141 Moron James, lumber carter
145 Burnett William, blacksmith
147 Greenfield Mrs. Eliz., wid Adam
149 Stewart Thomas, polisher
151 Woodworth John A., crimper
153 Pandergast Mrs. Ann, wid John
Corbin François, r
Guimont Charles, cabinetmaker
160 Lefebvre Xavier, carter, r
162 Mercier Narcisse, carpenter

Here St. Bonaventure st. intersects.

172 Hickey Martin, grocer
Mitchell John, storeman
175 O'Leary Samuel, carpenter
180 Plunkett Mrs. John
187 Burns Thomas, gatekeeper
Clarke William, cabinetmaker
189 Brien dit Durocher A., joiner
191 Larin Pierre, millwright
194 Lacy William, laborer
196 Cummings Michael, laborer
Dowling William, carter
198 Elliott James, coachman, r
206 Pierce John, bookkeeper
208 Holland John A., of M. Holland & Son
Carruthers Chris., car inspector
209 Gunn John, engineer
210 Stevenson Mrs. Annie, wid Ths.
211 Halliday Alfred, storeman, r
226 Panet Pierre Louis, advocate

CHENNEVILLE, from Craig north to the Old Protestant Burying ground, St Lawrence ward

1 Central Hose station
5 Watson J., of J. Watson & Co
6 Boyd John, brush manufacturer
Gutridge Mrs. Mary A., wid P.
7 Watson J., & Co., blacksmiths
8 Murray Francis, laborer
9 Cox & Collins, scale manufact
9½ Coddington William, hatter
10 Cochenthaler John, jeweller
Peltier Pierre, blacksmith
Kelly W. H., barber
11 McHugh Patrick, sailor
12 Aubin Mrs. E., wid A., dressmkr
13 Murphy James
14 Roman Mrs. Amelia, wid Wm.
Roman Henry, jeweller
Ollendorf Louis, jeweller
Levey Solomon, jeweller
Buchanan Henry, printer
Egan Francis, printer
Gillespie John, printer
15 Wright John, wheelwright

R. CAMPBELL & CO., CARPET, OIL CLOTH & CURTAIN WAREHOUSE, 208 & 210 McGILL ST.

16 Fife Thomas, sen., shoemaker
17 Murray Donald, insurance agt
18 Nelson James, bookkeeper
20 Fortier Alfred, clerk
21 Lemieux H. A., clerk P. O.
Whitlaw John
22 Dunfey Thomas, servant
23 Cohen A. E., of Cohen & Lopez
Cohen Moses, tobacconist
24 Porteous J., drill inst Volunteers
25 O'Brien Philip, tailor
Rea Richard, shoemaker
Turner John, painter
Neville Miss Honora
26 Dryden Miss Alison, dressmakr
27 Eldred John, coachman
Walker Mrs. Margaret, wid Jas.
Kelly Miss Maria
28 Drum Francis, coachman
29 O'Bryen Mrs. Mary, wid Terence
30 O'Neil Patrick, steward
30½ Smith Joseph, woodturner
31 McKenzie Duncan, confectioner
32 Martineau Ulric, tinsmith
Martineau Fr. Xavier, tinsmith
Martineau A., hairdresser
33 Chandleur Pierre, coachman
34 Stewart John, confectioner
35 Cadieux Mrs. Julia, wid O.
36 Lyons Daniel, trader
37 Provencher Joseph N., hse agt
Bolton John, trader
38 Meadowcroft Thos., patternmkr
40 Colburt David, waiter
42 Scanlon Patrick, customs officer
42½ Hasley Henry, clerk
44 Lindley Frederick, currier
44½ Costello Patrick, grocer

Here Vitré st. intersects.

46 Cameron Hugh, stationer
48 Cunningham David, gas inspec
50 Gould Edward, tinsmith
52 Kyte Robert
54 Craig Miss Margaret, dressmkr
Ross John, sen., contractor
56 Sydney James, cabinetmaker
Gliddon William, printer
Ritchison Mrs. Alice, wid Wm.
58 McLeod Thomas, tailor
60 Vidal Philip, bookkeeper
62 O'Brien John, shoemaker

Here Lagauchetière st. intersects.

Jewish Synagogue (English)
Rev. A. DeSola, LL.D. min.
90 Beauvert Alfred, confectioner
Singers James, engineer
Kehoe James, laborer
Quinlan Timothy, laborer
92 Reilly Patrick, laborer
Scanlan Michael, laborer
Kettle George, laborer
94 Noble Ralph, sexton
96 Benton Mrs. Isabella, wid Jas.
98½ Auldin Frédéric, shoemaker
98 Beale Benjamin, tinsmith
100 Burke Richard, shoemaker
102 Cooney Edward, laborer

CITY COUNCILLORS, from St Catherine to Sherbrooke, St Lawrence and St Antoine wards

10 Parent Charles, carter
12 Scully Peter, coachman, r
Brennan Patrick, r
14 McPherson William, storeman
16 DeCourcy Edward, carter
18 Morrison David
20 Black C. R., of Black & Locke
22 Irvine Mrs. Sarah, wid John
24 Rowan James, storeman
26 Macfarlan J. B., plumber
30 Johnston Mrs. M. B., wid Sam., grocer

Here Mayor st. intersects.

30½ Mathieson rev. Alex., D.D., minister St. Andrew's church
Duncan John, civil engineer
32 Bellhouse David, agent Iron masters
34 Law A., of Law, Young & Co.
35 Stone rev. Alf., Proprietary col.
36 Hannaford E. P., engnr G.T.R.
38 Kingan Gordon, of Kingan & Scott
40 McFeat James, clerk

Here Berthelet st. intersects.

42 Small Edward, merchant
48 Phillips W. A., notary
Carter C. B., advocate
49 Lafond Jean Elie, broker
50 Beattie David Provan, of Cuvillier & Co
51 Hampson Robert, ins. agent
52 Livingstone John, of Kirkwood, Livingstone & Co
53 Burden George, editor Daily News
54 Day T., asst clerk St. Anns mrkt
55 Binmore Charles, merchant
McFarlane Jas., housefurnishing
56 Scott John
57 Cassels A., of McClure & Cassels
Cassels John, sen
58 Davidson Isaac B., trader
59 Brown Jas., of Jas. Walker & Co
60 Beers W. G., of Brewster & Beers
61 Shorey Hollis, wholesale clothier
62 Whitehead L. T., of Simpson, Whitehead & Co
63 Tuggey Mrs M. A., wid Chas.
Tuggey Chas. H., real estate agt
64 Smith Horace S., artist
67 Stratton F. C., freight agt, GTR
Wallis S. H., G.T.R.
Wright Robert, G.T.R.
68 Codd George, clerk
69 Booker Alfred, auctioneer

COLBORNE AVENUE, from St Mary north to the City boundary, St Mary ward

18 McQuillan William, laborer
Goyette Abraham, ropemaker
20 Murray James, storeman
O'Rourke Mrs. Ellen, wid John
24 Caine Robert, milkman
Dolan Barnet, laborer
26 Moore James, storeman
Murphy John, laborer
Courtney James, laborer
30 Worth Edward
32 Charest Isidore, joiner
Blais Joseph, saddler

Here Erie st. intersects.

34 Gunn Mrs. Ann, wid J., grocer
40 Bannerman Robert, grocer
42 Scott Samuel, laborer
44 O'Neil Patrick, laborer
46 O'Neil John, laborer
48 Jallard Alexis, shoemaker

Here Dorchester st. intersects.

56 Anderson William, milkman
58 Hébert Louis, carter
60 McDerby James, pipemaker
Gilroy Mrs. C., wid Francis
Bagg David, shoemaker
64 Deffely Christopher, pipemaker
66 Johnston Wm. F., clerk
68 Corner Francis, customs officer
70 Stuart Abel, traveller
72 Higgings Thomas, laborer
74 Kearns Mrs. Catherine, wid M
76 Ransom Aaron, laborer
78 St. Pierre Matthieu, carpenter

Here Kent st. intersects.

94 Thackery John, soap factory
108 Dixon Mrs. Mary, wid Henry
Henderson Mrs. Ann, wid W.
114 Henderson & Son, pipemakers

Here St. Catherine st. intersects.

139 Spooner John P., pipemaker
Wallace Edward, laborer, r
Spooner Andrew A., laborer
Tormilty Patrick, pipemaker, r
Buckly William, pipemaker, r
McConochy John, plumber, r
Gibson Richard, pipemaker, r
160 Fitzgerald Thomas, pipemaker
162 Buxery Edward, pipemaker
232 Roberts William, of Roberts & Reinhold
291 Bowman Frederick, broommkr
296 Henderson Jas. M., of Henderson & Son
Lovelace Edgar M., of Henderson & Lovelace
Henderson J. M., of Henderson & Lovelace
309 Shannon Daniel, com merchant
310 McMillan James, of McMillan & Carson
McMillan David, of McMillan & Carson
334 Rouillaird Jean Baptiste
338 Mercier Joseph N., artist

Here Ontario st. intersects.

369 Leblanc Léon, carter
Brown John, hatter
371 Léveille Toussaint, laborer

COLBORNE, from the Canal north to St Joseph, St Antoine ward

8 Brothers John, saloon
10 Scott James, cooper
Fuller Frederick, cooper
12 White & McKay, boilermakers
16 Holliday W. & D., coopers
19 Holliday Andrew, cooper

Here Wellington st. intersects.

35 Howley James, cooper
39 Leslie capt. James William
40 Morison Daniel, pipemaker
Rogers Patrick, cooper
41 Burton Mrs. J., wid James
42 Flood Martin, cooper
Lawrence Mrs. James
43 Leslie James H., engineer
44 Gaffney Michael, cooper
45 McAnally Michael, carpenter
46 Doherty Thomas, grocer

Here Smith st. intersects.

47 Scullan John, blacksmith
Keefe Daniel, laborer
Welsh Mrs., wid James
48 Donovan James, grocer
49 McInnis Duncan, trader
Gahen Mrs. Mary, wid Richard
50 Armstrong George, driver
McGuirk Mrs. Ann, wid John, laundress
51 Lee Samuel, laborer
Duffin John, laborer
55 McGrath Mrs. Julia, wid Thos
56 Power John, laborer
57 Carey Timothy, laborer
Donohoe Patrick, laborer

R. CAMPBELL & CO., CARPET, OIL CLOTH & CURTAIN WAREHOUSE, 208 & 210 McGILL ST.

59 Phillips Mrs. Sarah, wid Thos.
Farmer Patrick, carter
60 Hussey Maurice, carter
61 McInnis Neil, laborer
Keefe Dennis, laborer
Handyside John, tailor
62 McIntosh Thomas, policeman
Rawlinson Francis, clerk
63 McInnes Neil, laborer
64 Somerville John, laborer
65 Gilmour Hugh, laborer
67 McGloan James, painter
68 Holliday John, cooper
69 Hanlon Francis, refiner
70 Spearman John, plasterer
Power Lawrence, laborer
71 Supple Daniel, laborer
72 McKay Robert, laborer
Fuller Frederick, cooper
73 Lynch Charles, storeman
74 Cunningham Mrs. E., wid Geo
Power Edward, ship carpenter
76 Henry Mrs. Maria, wid Peter
77 Fitzgibbons John, grocer
78 Emo Thomas, cooper
Pagen James, clerk
80 Burns Thomas, carter
Dennis William, policeman
82 Flynn William, carter
Tiggert Paul, carter
McHill Benjamin, carpenter
84 Martin Charles, blue factory
86 Dolan Martin, laborer
90 Leclair Louis, carpenter
92 Lannen Thomas, stevedore
Finch Alexander, bookkeeper
94 Hanna Oliver, stoveman
98 Argent Robert, bricklayer
99 Austin John, sexton
Tate John, laborer
Riley James, laborer
100 Holliday Robert, carter
Holliday William, cooper
101 Cunningham John, grocer

Here Ottawa st. intersects.

104 Lynch Patrick, shoemaker
106 Cannan John, blacksmith
112 Jones William, clerk
114 Perkins Henry, laborer
116 Andrew Thomas, teamster
118 Heelan William, carter
119 Galvin Patrick, laborer
120 Quinn James, laborer
121 Flanigan John, laborer
122 McAnally Thomas, clerk
123 McLanigan Hugh, laborer
125 Curran Mrs. Jane, wid Charles
126 Wainright Samuel, laborer
127 Murphy Michael, carter
128 Dunphy Daniel, laborer
129 Carroll Mrs., wid Michael
130 Patterson John, laborer
131 Macneice William, carter
Murphy Maurice, painter
132 McCormac Michael, laborer
134 McGuire Hugh, carter
135 McCabe Mrs. M., wid Michael, confectioner
136 McGuire James, laborer
Patterson John, laborer
137 Harper Mrs. Mary, wid George
138 Reddy John, grocer
139 McGibbon James, carpenter
140 Moore Alexander, joiner
141 McAuley Peter, butcher
142 McGuire John, laborer
143 Burns Martin, bricklayer
Hurley Daniel, laborer
Grant Charles, laborer
Brownwick Robert, laborer
144 McAnally John, laborer
146 Carson William, policeman
147 Madden Michael, grocer
148 Hay Thomas, milkman
149 Birch William, plasterer
150 Stevenson William, laborer
151 Nartel Edward, laborer
152 Rowe Michael, fireman
154 Stratton Thomas, carter
155 Wright William, brewer
McIntyre William, laborer
Ryan William, blacksmith
Donnel John, brewer
158 Lynch Michael, provision dealer
168 Acton George, grocer
169 Downey Patrick, of Downey & Doherty

Here William st. intersects.

174 Dow William, & Co., brewers
175 Pigéon Louis, baker
179 Burke John, shoemaker
Dooley Patrick, laborer
196 Cameron John Malcolm
Pagin James, clerk
197 Dow William, & Co., brewers
198 McLeod Alexander, malster
204 Wait George, flour, &c
206 Smith & Cox, general grocers

COLLEGE, from McGill west to Chaboillez, St Ann ward

2 Robertson & Beattie, grocers
14 Dyde & Major, ashes inspectors
23 Eagle hotel, H. Edson, proprietor
Cornell C. H., U. S. inspector of customs
Brush A. N., U S. ins of customs
Holland John, bookkeeper
Gage G. F., bookkeeper
Brown N. S., bookkeeper
Farrar G., bookkeeper
Eldridge S., boot and shoemaker
Ecroyd Thomas, tanner
Church E. H., clerk
Greene C. L., of Greene & Sons
McKinnon John, of Leonard & McKinnon
Caven James, manager Dickinson's line
Gowing G., foreman
Walton John L., bookkeeper
37 Gatehouse F., plumber, gasfitter
Montgomery William, plumber

Here St. Henry st. begins.

43 Papineau A., flour merchant
47 Bell Robert, grocer
49 Hoy George, hair dresser
51 Empey G. D., merchts hotel
59 Hollis E. M., manufacturer
61 Beauvais Israel, clerk
63 Crean Mrs., wid C., huckster
65 Davis Thomas, fishdealer
Cunniff Thomas, trader
67 McCanny Richard, huckster
69 Caron J. Louis, wooddealer
73 Gordon A., & Co., scalemakers
81 Kavanagh Mrs. T
Kavanagh Peter, laborer
Hennessey Mrs. N., wid J.
83 Knoblock Mrs. M., boardingh
85 Sutherland Robert, collector
87 Rowland Patrick, pork dealer
97 Williams Miles, jun., brewer
101 Mitchell Wm, confectioner
107 Bennett Mrs J., wid J. B
109 Bélanger Mrs. E., wid J. Bto
109½ Bélanger Alex., plumber

Here Duprè lane begins.

113 Doherty John, grocer
115 Clément Miss, tailoress
117 Lapthorn Edward, carpenter
Foley Michael, stevedore
119 Lacroix Pierre, laborer
119 Cross Peter, laborer
127 Nestor Francis, shoemaker
Acerd Mrs. C., wid J., chrwman
129 Pelland Mrs. M., wid A., hotel
131 Little George, printer
Myers R., porter
137 Bruneau E., tavern
139 Billow Mrs. wid H., charwoman
Kennedy James, bricklayer
Regan Thomas, butcher
Carroll Terence, butcher
McKay Donald, stonecutter
Hanney B., butcher
Harkin Michael, shoemaker
Kylie Richard, laborer
Skelley Patrick, baker
Curran James, painter
Buckley John, laborer
Ryan Andrew, laborer
Kelly Bernard, laborer
Tahaney Bernard, laborer
Fleming James, mason
Collins John, pedlar
139 McGibbon William, trader
141 Jodoin Louis, saloon
143 Curran John, trader
Droulet G., carpenter
147 Cullinan Andrew, city detective
151 Brady Thomas, laborer
155 Sauvé H., trader
159 Mountain Edward, joiner
Messett Robert, engine driver
Voyer Simon, carpenter
Conseguy Joseph, tinsmith
MacLeod Thomas, shoemaker
Mountain William, carpenter
Bulger Peter, laborer
Charbonneau Charles, carpenter
Robert G., painter
161 Bezeau Joseph, butcher
Charon Mrs. A., boarding house
Beauvais Israel, trader
Sauviatte E., tailor
Sauviatte Jean, tailor
Pagé Zotique, bookbinder
Ritchie Alex., founder
Bolduc Alfred, carpenter
163 Lefebvre M. X., shipbuilder
164 Hay market
165 Peterson C., upholsterer
Bauden William, butcher
167 Hannah Mrs. M., wid W
169 Stickland R. P., overseer
Dickson John, laborer
171 Popham Henry, cutter
173 Britt Dennis, shipwright
175 Foley Matthew, stevedore
Foley Michael, stevedore
177 Prior Patrick, clerk

Here Inspector st. intersects.

199 Durocher T., saloon
201 Golden James, laborer
Ashton John, bookbinder
203 Baril Alex., express driver
205 Bilodeau Joseph, shoemaker
206 Cawthorn Henry, fish dealer
207 Ritchie Mrs. E., wid E.
210 Daraouge Balthazar
211 Julien Octave, moulder
213 Lafrance Louis, shoemaker
Bisson Siméon, miller
214 Aubertin François, baker
215 Renaud Joseph, shoemaker
216 Lafontaine Léon, shoemaker
Plos Antoine, carter, r
217 Paquette François, carpenter
218 Doyle Mrs. J., wid George
Gorman Albert, carpenter
De Larimière Alfred, clerk
De Larimière Stephen, clerk
Macombre O., carpenter
220 Dubois Benjamin, baker

Here Chaboillez st. begins.

R. CAMPBELL & CO., CARPET, OIL CLOTH & CURTAIN WAREHOUSE, 208 & 210 McGILL ST.

COMMISSIONERS, between Water and McGill, East, Centre and West wards

1 Commissariat stores

Here Friponne st. begins.

27 Hansford Richard, saloon
29 Paterson J., & Co., blacking
39 Prévost Pierre, boarding house
41 Beaudry Charles F., sacristan
45 Bonsecours school, rev. M. Tambareau, director
49 Morin Edouard, boarding house

Here Victor st. begins.

Bonsecours market
City Hall
155 Elliott John, wholesale grocer
161 Villeneuve & Lacaille, provisions
163 Murray Daniel D., Hotel du Peuple
165 Lyons Daniel, trader
167 Leduc Denis, flour merchant
169 Tiffin Thomas, & Co., grocers

Here Jacques Cartier sq. begins.

177 Wilson Thos., & Co., hardware
179 Leblanc Joseph, flour merchant
183 Duhamel Amable, grocer
187 Hudon & Plamondon, groceries
189 Roy F. X., Portland hotel
193 Benoit Jean, flour merchant
199 Hudon Jos., & Co., wh. grocers
201 Richelieu Company's office, J. B. Lamere, agent
203 Sincennes & McNaughton, forwarders and tug line
205 Déguise Olivier, flour & grain
207 Dufresne & Viau, flour merchts
209 Dufresne Ovide, jun., flour merchants
Dufresne Ovide, sen., flour mert
209½ Hudon E., Fils & Cie, provision merchants
211 Hurtubise & Co., flour merchts
217 Prévost Amable, & Co., wholesale grocers & prov merchts
221 Fenlon Eugène, veterinary surg
223 Bénoit Z., & Co., flour merchts
225 Roy Adol., & Co., wh dry goods
229 Gelinas S., importer dry goods

Here St. Gabriel st. begins.

231 Desmarteau N. & W., & Jodoin, wholesale grocers
237 Leclair F. & J. & Co., wholesale grocers
239 Laprise Alfred S., Jacques Cartier restaurant
243 Hudon Joseph, & Co., grocers

Here St. Jean Baptiste st. begins.

249 Hudon Victor, wholesale grocer
253 Gillespie, Moffatt & Co., merchts
261 Tiffin Brothers, merchants
265 Thomas, Thibaudeau & Co., wholesale dry goods

Here St. Dizier lane begins.

273 Buntin Alex., & Co., stationers
275 Cassidy John L., & Co., earthenw
279 Franchère, Quinn & Co., grain
281 Jarvis & Sonne, sailmakers
283 Sailors Institute & Readg Room
285 Maguire & Smith, ship chandlers
Maguire D., of Maguire & Smith
Smith C. F., of Maguire & Smith
286 Crawford & Co., merchants
289 Gauthier, Mayrand & Co., wholesale grocers & prov merchts
Hurteau Pierre, cracker manuf
291 Lafrenière & St. Onge, grain
295 Rivard & Co., flour and grain

Here St. Sulpice st. begins.

297 Tourville Louis, grain merchant
299 Leduc Joël, grain merchant
301 Adcock & English, wh importers of electro silver plated ware
Munderloh, Steencken & Co., shipp'g & commis merchants
Badeaux P. B., custom house agent
Thompson John
303 Government Em'grant office, Joseph H. Daley, agent
305 Kennedy John, saloon
307 Allen James H., customs broker
309 Reed W., custom house agent
Labbé Pierre, freight agent
Jarvis Henry, of Jarvis & Sonne
Crean J. F., commission agent
16th regiment pay office, captain Griffith, paymaster
311 Gaherty Dennis, ship chandler
315 St. Lawrence Tow Boat Co
317 McEnroe Patrick, saloon
321 Boyer, Hudon & Co., produce
325 Boyer Louis, at Boyer, Hudon & Co.
327 Mitchell A., & Co., com merchs
331 Dominique André, culler
335 Jamieson John, & Co., varnish
341 Ferguson & Rennick, prov mcht
343 Bonin Edmond, National hotel
347 Driscoll James, saloon
349 Birmingham John, saloon
351 McLaurin & McNeice, produce
Meyn & Wulff, manufac agents
Fraser Thomas, commission merchant
357 Gareau P., & Co., flour & grain

Here St. François Xavier st. begins.

361 Ross T. & F., & Co., wholesale grocers and com merchants
369 Smith H. B., crockery
375 Wilson, Paterson & Co., commission merchants
377 Laing & Couper, provisions
379 Vipond T. S., provision mercht

Here St. Nicholas st. begins.

381 McGrail M. T., provisions
383 Scott & Robertson, provisions
385 Alexander H. M., provisions
391 Dougall John, & Co., com mchs
395 May S. H., & Co., paints
397 Hingston, Telfer & Co., wholesale dry goods
399 McIntyre, Denoon & French, wholesale dry goods
401 Baillie James, & Co., wholesale dry goods
403 Fuller T., & Co., commis merchs
405 Rémillard Chrys., eating house
407 Francis W. & B., hardware
409 Wright E., & Co., crockery
411 Carroll Patrick, London house
415 O'Connell Mrs. Cath., wid Patk
417 Downey & Doherty, prov deals
419 Gilmour Jas., Caledonia house
423 Willis Charles, rope manuf
Bray Henry, waiter
Rosenton Jacob, hatter
425 Haskett S. G., & Co., provisions
427 Hobson Thos., & Co., com mer

Here St. Peter st. intersects.

429 Chaput L., Fils & Cie., grocers
433 Mohan Patrick, Cavan house
435 Cameron & Ross, wh grocers
437 McGill Hugh, & Co., provisions and groceries
441 Finn Timothy, trader
443 McDougal & Symmes, produce and com merchants
447 McDougall James, flour mill
449 Kirkwood, Livingstone & Co., commission merchants
451 Hannan M., & Co., provisions
453 St. Charles F. X., flour merch
455 Shannon Neil, grocer
457 McBurney J. & D., flour
463 Clark John, grocer
465 Tansey Owen, Mechanics sale
467 McShane Richard, grocer

COMMON, from Custom house west to the Canal basin, We and St Ann wards

1 Royal Fire and Life Insurance Company
Routh H. L., of H. Routh & Co., agent for Royal Insurance Co.
Smith George, forwarder
Perry Alfred, insp Royal Ins Co
Perry Alfred James, clerk, Ro Ins buildings
Life Association of Scotland, Wardlow, secretary
Roe T. P., general merchant
Laslett W., importer
Simms R., & Co., general merchants, Royal Insur building
2 Sclater capt. Alex., port warden
Port Warden's office
Royal Orderly room, adjt. J. H. Routh
Oertel A. C., commis merchant
Shaw David, commission m
3 Northrup & Russell, com merch
3 Buchanan I. C., & Co., general merchants, Royal Ins bldgs

Here Callière st. begins.

4 Bernard Régis, saloon
Flyn John, shoemaker
Guibord Louis J., advocate
5 Copeland C., sen, agent Whitehall Transportation Co.
Copeland E. M., jun., coal mer
6 McKay Thomas, store
7 Muirhead Jas. W., city weigher
Boyd, Egan & Co., forwarders
8 Montreal Steam Elevating and Warehousing Company, Alex McDougall, secretary
McLea John & Robt., ship gro
Campbell John, cooper
9 Davis Nelson, customs and fo warding agnt and com merch

Here Port st. begins.

10 McDonald Alex., painter
11 McFarlane Peter, trader
12 Charland Michel, board house
13 Thurber & Co., commis merch
Chamard John, commis merch
14 Customs Examining warehouse
15 MacKay David, customs appr
Bryson Alex., customs appra
Levesque A., customs appraiser
17 Hudson's Bay Company, E. M. Hopkins, agent
18 Lord James, & Co., com mer

Here Youville st. begins.

23 Allan H. & A., agents Montreal Ocean Steamship Co.

Here McGill st. begins.

Here Grey Nun st. begins.

44 Bury George, grocer
49 Dorion Ed., St. Andrews hotel
51 Turgeon Nestor, grocery
55 McInerey Mrs., saloon

R. IPBELL & CO., CARPET, OIL CLOTH & CURTAIN WAREHOUSE, 208 & 210 McGILL ST.

57 McDonald Ronald, saloon

Here King st. begins.

58 Royal Mail Line storehouse
60 Caven James, agent Ottawa & Rideau Forwarding Co.
63 Ross P. S., & Bro., ship chandlrs
65 Bonneville & Garlepy, com mer

Here Queen st. intersects.

67 Torrance D., & Co., merchants
69 Montreal & Ottawa Forwarding Co., Isaac Bonner, agent
71 Martin Joseph, boatman
72 Pilon Joseph, boarding house
73 Daoust Mrs., boarding house
74 Hanley Thomas, saloon

Here Prince st. begins.

75 Buchanan I., & Co., gen mers
78 Gibson James, storeman
81 Pennie Edmund, warehouseman

Here Duke st. begins.

83 Norris & Neelon, flour store
85 Montreal Transportation Co.
89 Auger J. B. & Co., forwarders and shipbuilders
Glassford, Jones & Co., forwarders and commis merch

Here Nazareth st. begins.

90 Routh Thomas, shipping agent
Standish R. & W. P., forwarders and wood merchants
94 Ireland H. W., forwarder
Coquillette W. E., clerk

Here Dalhousie st. begins.

99 Henderson James H., forwarder
108 Jacques G. E., & Co., forwarding agents

ONDE (formerly St Croix), from Grand Trunk north to Canal, St Ann's ward

12 Rutherford John, grocer
14 McMullen John, laborer
Cocker Thomas, tinsmith
15 Power Mrs. Mary, wid John
17 Gorman Samuel, conductor
19 Waters Peter, shipcarpenter
21 Hughes Mrs. Elizabeth, wid Mich
23 Metamore James, finisher
McCarthy Dennis, operator
24 Killalo Lawrence, carpenter
25 Drew Mrs. Bridget, wid John
27 Corbett John, brakeman
Hayes Patrick, storeman
31 Curry Michael, laborer
33 Duncan David, fitter
35 Gough Thomas, trader
37 Kergow Adam, carpenter
37 Herald George, laborer
Guinea John, bread driver, r
Devany Mrs. Hannah, wid M.

Here Richardson st. intersects.

43 Shearer Andrew, fitter
45 Burnett George, turner
Rogers Edward, laborer, r
Gray Jas. Lyman, brakeman, r
49 Henry Alexander, milkman
51 McHugh Michael, laborer
53 Alderson George, saddler
55 Partineau François, moulder
Partineau George, moulder
57 Nicholls Samuel, finisher
59 Rodgers Mrs. Jane, wid John
Stewart John, conductor
61 Rodgers William, carter
81 Payette Joseph, laborer
Pennie Edmond, warehouseman

CONGREGATION, from the Nuns farm to G. T. Railway track, Point St Charles, St Ann ward

9 McKay Henry, carpenter
11 Cockfield Moses, fitter
17 Gray James, fireman
19 Carmichael William
21 Devine Alexander, carpenter
22 Jarvis Edwin, fireman
Painter William, fireman
23 Letters John, moulder
24 King James, engine driver
25 Miller James, engine driver
27 Smith Robert, engine driver
32 Jones Stephen, blacksmith
Hall Thomas, baggageman
34 Hall Samuel, engine driver
71 Ascroft James, coppersmith
Stewart Peter, carpenter
74 Lauder Mrs., wid William
75 Bowie Wm., shipcarpenter
Morrison Robert, blacksmith
79 Tarlton John, laborer
McMillan Miles, cooper
81 Blackburn William, blacksmith
83 Butler John, foreman
85 Stewart Peter, grocer
Stewart Alexander, blacksmith
86 Leahy William, carriage driver
Leahy Michael, carriage driver
87 Turnbull David, conductor
89 Melville John, fitter
90 Anderson William, turner
Leith Robert, fitter
91 Hodgson William, turner
92 Anderson Colin, turner
93 Gurney Edward, carpenter
95 McNicholl George, laborer
96 McLellan Mrs. E., wid John
McLellan Christopher, finisher
Dwyer Connor, laborer
Dwyer John, laborer
97 Goulding Thomas, fitter
Eaton Henry, foreman
98 Goudie Alexander, laborer
Kelly William, conductor
100 Kerr John, carpenter
101 Fenwick Andrew, fitter
102 Whitehead Robt., engine driver
103 Page William, engine driver
104 Kay James, carpenter
105 Miller Francis, pattern maker
106 White Joseph, bookkeeper
107 Mitchell James, machinist
Donohoe Thomas, engine driver
108 Millington John
109 Riddel James, fitter
Stoot J., engine driver
110 Bell Jas., asst. supt. G.T.R
111 St. Matthews school, Morgan Laing, teacher
112 Horsfall Henry, engineer
Griffiths Thomas, fitter
Holland George, draughtsman
Horsfall Richard, bookkeeper
113 St. Matthews church, Presbyterian, Rev. J. Fraser, B.A.
115 Burns Mrs. M., wid William
Burns John, fireman
Burns William, fitter
117 Ellis George, pattern maker
Ellis Henry, fitter
118 Kennedy Daniel
119 Pettifer Charles, engine driver
Williamson Mrs. E., wid Alex., grocer

Here Wellington st. intersects.

123 Cooper William, boardinghouse
127 Clark Charles, carpenter
129 Studd Thomas, boilermaker
129 Studd John, boilermaker
Lilly James, laborer
131 Greenwood Cornelius, engineer
138 Wakefield Mrs. M., wid Mark
Gilbert Lewis, fitter
Marsland Peter, fitter
Fullard Joseph, engine driver
Wakefield Matthew, fitter

CONTANT, west off Campeau, St James ward

8 Daigneau Charles, baker
10 Lacasse Benjamin, laborer
11 Contois François, laborer
14 Harrison Michael, carter
20 Morin Louis, tobacconist
Morin Antoine, laborer
Thifaut Michel, joiner
Brochu Félix, laborer

COTE DES NEIGES ROAD, from Sherbrooke north to the City boundary, St Antoine ward

21 Urquhart A., of A. Urquhart & Co.
100 Ewing S. H.
115 Auld John
149 Day J. J., Q. C., of Day & Day, Casa del Monte
Day Edmund T., of Day & Day, Casa del Monte
McCord Mrs., wid hon. Mr. Justice, Temple grove
McCord D. R., advocate, Temple grove
Quinn James, tollgate keeper
Sweeny capt. James

COTTE, from Craig north to Lagauchetiere, St Lawrence ward

2 Mansfield Patrick, saloon
Murphy P. S., merchant
12 Bibaud J. G., M.D., prof anat University of Victoria college
14 Gray R., of Dufresne, Gray & Co
16 Lawlor J. D., sewing machines
18 Jackson Mrs. Rose, wid William
19 Théatre Royal, Buckland & Bowers, lessees and managers
20 Brophy Robert, boarding house
Gunn John, commis merchant
Murray William, clerk
22 Kelly Dennis, saloon
25 Medical Faculty, University McGill College
Cook Thomas, porter
26 Alloway Henry William, professor of horsemanship
27 Victoria livery stables, Wm. Patterson, proprietor
29 Patterson William, proprietor Victoria livery stables
30 Alloway Arthur Wm., veterinary surgeon, Royal horse bazaar and riding school
31 Archambault U. E., principal Montreal Catholic Commercial academy
Académie Commerciale Catholique de Montréal, U. E. Archambault, principal

Here Vitré st. intersects.

37 Miller Miss Mary, seamstress
Power Miss Mary A., seamstress
Mitchell Thomas, carter
39 White Robert, painter
Ray David, storeman
40 Christian Brothers school
41 St. John Patrick, shoemaker
Spence Archibald, foreman
Patterson Mrs. Joannet, w Arch

R. CAMPBELL & CO., CARPET, OIL CLOTH & CURTAIN WAREHOUSE, 208 & 210 McGILL ST.

41 Presbyterian Free church, rev. D. H. MacVicar, minister
British and Canadian school, Hezekiah Arnold, principal

COURVILLE, from St Elizabeth west to St Lawrence, St Louis ward

7 Peel Thomas W., brickmaker
Peel Robert, bricklayer
8 Lawlor Patrick
17 Archibald Edward, salesman
18 Young James, brassfinisher
19 Andrews John, professor High school of McGill College

Here Cadieux st. intersects.

37 Bureau Charles, laborer

Here St. Hypolite st. intersects.

45 Bryson Thos. Maxwell, Custom house broker
47 Binmore Mrs. Elizabeth, wid G.
49 Pelletier Adolphe, notary
51 Hart Mrs. Constance A.
53 Grant John Peter, traveller
55 Walker John H., wood engraver

Here St. Dominique st. intersects.

57 Lee T., acct. Bank of Montreal
58 Hastie William, assist collector of inland revenue
60 Gillespie James, piano tuner
62 Burland Miss Dorothy
70 Provost Régis, grocer
71 Beauchamp Etienne, grocer

CRAIG, from Colborne av west to St Antoine, St Mary, St James, St Louis and St Antoine wards.

39 Walkem Mrs. P. J. H., drygoods
Walkem Chas. W., secretary Canada Glass Co
44 Potter James, soldier
49 Hall William, soldier
51 Japp Richard, 78th Highlanders
52 Cameron John, saddler

Here Gain st. intersects.

54 Foisy Gonzalve, of Bérien & Foisy
57 Hallard Louis, shoemaker
63 Pearce Richard, overseer
65 Murphy Thomas, grocer

Here Papineau sq. intersects.

Papineau market, Thos. Orsall, clerk
75 City Pasengr. Ry. waiting room

Here St. Adolphus st. intersects.

83 Perrault Louis, painter
84 Quelch Wm. J., clerk
85 Darker David, laborer
87 Delorme Edouard, carpenter
88 Comte Antoine, insur agent
90 Wright R., soap & candle manu
92 Dupont Olivier, grocer

Here Voltigeurs st. intersects.

Brindamour Pierre, butcher
95 Martel Joseph, shoemaker
96 Green Thomas, teamster
97 Marcotte Jacques, moulder
98 Jennings James, laborer
99 Ste. Marie foundry
100 Schavers Charles, shoemaker
101 Levesque Henri, laborer
103 Pool Samuel, blacksmith
105 Gardner John, letter carrier
106 Freel Francis, foreman
107 Walker John, expressman
108 Gardner Joseph, bricklayer
109 Murray Thomas, grocer

Here St. Ignace st. intersects.

110 Vidricaire Albert, grocer
112 Tessier Séraphin, laborer
114 Malone Richard, stonecutter
116 Wickstead John, laborer
Freel James, laborer
Dunelle Camille, laborer
Charretier Gédéon, founder
118 Lespérance Louis, shoemaker
St. Marie Antoine, laborer
120 Lavallée Alexis, laborer
Dudoire Xavier, trader
Prévost Louis, clerk
122 Quintal Théophile, shoemaker
124 Richard Joseph, carter
126 Leduc Joseph, shoemaker
131 Delorme Thomas, carter
133 Poirier Napoléon, shoemaker
140 Weldon John, storeman
Wiggins George, bootcrimper
141 Hainault & Dubrule, grocers
142 Paquette Louis, grocer
144 Tourville Joseph, shoemaker

Here Desalaberry st. intersects.

146 McCaul Patrick, policeman
149 Charbonneau Joseph, hotel
150 Trampe Charles, saddler
151 Richard R., excise officer
152 Lafrenière Narcisse, saddler
153 Rigner Martin
155 Kidd Mrs. Margaret, fruits
157 Jodoin François, shoemaker

Here Panet st. intersects.

163 Lanctot J. Bte., grocer
165 Ancé M. L'abbé François
166 Desjardins François, carter
167 Fontaine G., storeman
175 Chaussé Medard, rootbeer
177 Barcelo Joseph Edouard, trader
179 St. Mary R. C. school

Here Visitation st. intersects.

184 Dostaler Hyacinthe Marc, principal of St. Mary's academy
189 Gauthier Joseph, fireman
191 Lafleur Clément, carpenter
193 Desmarteau Philias, furrier
195 Desrochers Alexis, shoemaker
Lalumière Alphonse, laborer
197 Bessette Joseph, fireman

Here Beaudry st. begins.

204 Military general hospital
207 Berthiaume Wildéric, of Berthiaume & Co
Lamarche Amédée, clerk
211 Normandin Louis, bookbinder
213 Lauzon Vital, carter
214 Purveyor's department
Minney C. J., principal purveyr
Wilton W., deputy purveyor
217 Gregor John, saloon

Here Montcalm st. intersects.

218 Martin Joseph, grocer
219 Reed George, carriagemaker
220 Lahaise François, jun.
Bouthillier Michel, collector
223 Cathcart Alexander, carpenter
227 Champagne Edouard, engineer
229 Mason Thomas, clerk
230 Nicholson Robert, butcher
231 Corrigan James, grocer

Here Wolfe st. intersects.

232 Montreuil Miss Phœbe, dsmkr
233 Miraglia Raphaël, grocer
234 Donnelly P. & F., lumber mch
235 Donnelly P. & F., lumber yard
Senecal Chas., leather merchant
237 McQuillan Félix, teacher
239 Houlé Narcisse, shoemaker
240 Jordon John, boatman
242 Lefebvre J. B., of J. B. Lefebvre & Co
Paquet Adolphe, clerk

Here Amherst st. intersects.

253 Flemming Mrs. Bridget, wid J.
254 Bérian Joseph, of Bérian & Foisy
Archambault Joseph
257 Contant François, wooddealer
259 Mercier Edouard, pork dealer
261 Noël Thomas, grocer

Here Jacques Cartier st. intersects.

263 Hickey Mrs. Eliza, wid Patrick
266 Gagnon Mrs. Margaret, wid Jos.
Thibodeau David, shoemaker
268 Gagnon Treflé, saloon
271 Trudel George, tobacconist
Lanthier Mrs. Henriette, wid A.
Dufresne Edmond, trader
Dufresne Médard, laborer

Here Campeau st. intersects.

272 Emond J. B. & Co., grocers
276 Hood Mrs. D., saw & plan'g mill
Viger cattle market
27 Robillard Joseph, clerk
Payette François, asst clerk
284 Dinéyé & Diot, spring polishers
286 Huneau William, boatman
294 Décastiau Victor, tailor
295 Seers Jean Baptiste, hotel
296 Raymond Adolphe, carpenter
299 Seers Amable, carpenter
301 Brophey John, royal engineers
303 Boudreau Joseph, trader
305 Graham R., wood and coalyard
306 Terroux Chas. A., dpty prothy

Here St. Hubert st. intersects.

Viger garden
310 Perry Edw., of E. Perry & Co
314 Saucier Mrs. Aurèlie, wid T.
316 Archambault Uldéric, boarding
Hamilton Frank
Greaves Thomas, clerk
Holmes George, com merchant
Belhouse D.
Cliffe Francis, clerk
Barré G. L., merchant
Rooney John, pianos
318 Catelli Charles, statuary

Here Berry lane ends.

334 Lamothe Pierre, notary
336 Trigg capt Alfred, 100th regt
338 Seaner Mrs. Margaret, wid I.
Seaner Richard, clerk
Muirhead Mrs. Barbara, wid A.
Muirhead Andrew, clerk
340 Gélinas Jean, merchant
342 Loranger Onézime, of Loranger & Loranger
Loranger Joseph M., of Loranger & Loranger
344 Rivard Sévère, advocate
346 Hannan Matthew, jun., of M. Hannan & Co
Hannan Matthew, sen., of M. Hannan & Co
348 Gilbert L. M., French cook
362 Jordan & Bénard, lumber mchnts

Here Bonsecours st. ends and St. Denis commences.

369 Robillard Edmond, M.D.

CAMPBELL & CO., CARPET, OIL CLOTH & CURTAIN WAREHOUSE, 208 & 210 McGILL ST.

Moss Wm., merchant tailor
Senécal Fréd., drygoods mercht
Laurin Miss Clotilde, dressmaker
Kobold John, laborer
Charleton E. J., of E. J. Charleton & Co.
Belan John, fruit store

Here Sanguinet st. commences.

Bolland Mrs. B., wid B., fruits
Millar Geo. A., com merchant
Versailles Jacques, boardinghse
Pelletier Henri J., clerk
Harper D. A., fancy goods
Botterell E. H., of Henderson & Co
Smith Mrs. Adelaide, wid Robt.
Barry Mrs A., wid Thos. E.
Smith W. Robert
Librairie Evangelique, Louis Lachance, guardian
French Evangelical Protestant church

Here St. Elizabeth st. commences.

Maçon C. W., landing waiter
Thompson Dr. Robert
Hood Mrs. Mary, wid David,
Malcolm Mrs. Elizabeth, wid R.
Ricard Louis, advocate
Dufresne Joseph, packing boxes
Viau Edouard, of Dufresne & Viau

Here German st. commences.

New Drill Sheds

Here St. Constant st. commences.

Belle Joseph, notary
Belle J. A. A., notary
Belle Dr. G. E. A., dentist
Cohn Louis, metallographer
Tellier Moïse, trader
Gauthier Ange, paperhanger
Cuny François, cook

Here St. Gabriel st. ends and Perrault lane commences.

Dufour Miss Magdelene
Doucet Mrs. W., wid E. H., flwrs
Leblanc & Cassidy, advocates
McCord David R., advocate
Lemire Eustache, M D.
Barnard & Pagnuelo, advocates
Pauzé Joseph O., bailiff
Wright rev. William, M.D.
Stirrat & Co., charcoal

Here St. Dominique st. commences.

Mansfield Wm., Dominion hse
Lavigne Antime, cigar store
Johnson & Lavigne, window shades
Johnson J. M., of Johnson & Lavigne
Lamarche L. E., grocer
Derby O. J., watchmaker
Pesant Gilbert, wooddealer
Brossard Pierre, boarding house
Kelly W. H., barber
Moore Charles, physician
Pillar & Lupton, lumber
Perry C., news depot
Richer Ovide A., photographer

Here St. Lawrence st commences and St. Lambert st. ends.

Gravel & Frères, dry goods, &c.
Quevillon Charles, drygoods
Lawson John, & Co., furniture
Lawson J, of John Lawson, & Co
Hafferty Barthol., fruit dealer
516 Coghlan & Co., grocers
Christie William, soap & candle factory
Dawson Brothers, bookbinders
517 Grosstephan Fred, confectioner
518 Pernod Alex, bowling house
519 Leman Dr.
Brault A., student
Brault L. N., notary
520 MacCallum Duncan C., M.D.
521 Close James, saloon

Here St. Charles Borromée st. begins

522 Macleish Mrs. Julia, wid John, boardinghouse
McIver Murdoch, advocate
Bachree Carlo
Degrosbois Tancrède, M.D.
Brault Napoléon, notary
Rice J. G., wire worker
522½ Montreal light infantry
524 Surveyer L. J. A., hardware
526 Meilleur & Co, stoves
528 Wilson Alexander A., hardware
529 Larkin Patk. H., woodyard
530 McDonald A. R., teacher of drawing
531 Depatie J. Bte., & Co., lumber
532 Clendinneng William, stoves, h 1 Prince Arthur place, Victoria.
534 Mattinson James, of C. Garth & Co.
535 O'Hara J., & Co., fruitdealers
536 Garth Charles, & Co., steamfitters, &c.
539 Schmidt S. B., M.D.
541 Wilscam Guillaume, coffinstore
545 Maxwell & Co., lumber merchts
546 Pariseau Thomas, cabinetmaker
547 Amary A. C., feathers
Renny James, horsedealer
549 Dunn Patrick D., saloon
550 Himes Mrs. E., wid Edward, dressmaker
552 Fahrland Théophile, architect
554 Gauthier & Vervais, paperhangers
556 Gauthier Pierre, of Gauthier & Vervais
Vervais Léon, of Gauthier & Vervais
558 Jordan George C., chophouse
562 Macfarlane Mrs. E, wid Dougall
Bernard & Davis, surgeon dentists
Bothwell J A., advocate
564 Bernard Aldis, M.D., dentist
Davis Dr. H. C., dentist
Dugdale Joseph J., M.D.

Here St. Urbain st. commences and Place d'Armes Hill ends.

565 Stone Joseph, hotel
566 Reickwart Mrs., saloon
567 Girard Louis J. M., birds
568 Reichling C. W., merch'nt tailor
570 McBratney James, carpenter
571 Lane William, saloon
572 McManus John, tailor
573 Beau C. & J. B. Hupé, New York sample rooms
Beau Charles, of C. Beau & J. B. Hupé
Hupé J. B., of C. Beau & J. B. Hupé
576 Dick Samuel, lapidary
Alaire Jean Baptiste, shoemaker
Décarie Augustin, & Brothers,
577 Kirwin Mrs. Eliz., wid Jas.
Victoria wire works
578 Ford & Rice, machinists
580 Nardini J. & G., statuary
581 Leblanc Dr. Louis J. B., dentist
Leblanc Germain, grocer
582 Rice Brothers, paper collars
Jellyman Richard, paper boxes

Here Cotté st. commences.

583 Mansfield Patrick, saloon
585 Bondy D. D., advocate
Nolan L. G., bailiff
Mador Arthur, law student
586 Dwyer & Tolland, St. Lawrence carriage factory
589 Chanteloup Ernest, chandeliers
590 Hendery R., & Co., silversmiths
594 City Passenger Railway office and waiting room
595 Bessenger Morice, billiard saloon
596 Morice James, cabinetmaker

Here St. François Xavier st. ends.

599 Salter David, tinsmith
Gillespie James, tinsmith
603 Parsons S. R., furniture
606 Beaubien Pierre, M.D.
607 Kearns Johnson, fireman
Ferguson William, hosemaker
Firemen's Benevolent Associat
English Workingmen's Associat
609 Central Fire Station
613 Bertram Alexander, chief engineer Fire department
Graham J. Andrew, bookseller

Here Chenneville st. commences.

615 Board of Agriculture, Georges Leclerc, M.D., secretary
617 Campbell Francis W., M.D.
618 St. Lawrence Hall
619 McIntosh Mrs. Jessie, wid William, bookseller
621 Dixon Robert, storeman
623 Slevin John, groceries

Here St. George st. commences.

624 McBratney James, joiner
625 Doody Patrick, saloon
629 Gallagher Mrs. Ellen, wid P.
633 Michon Germain, merchant
635 Hamelin Mrs. E., wid Maxime
636 Allan James, wood yard
639 Simpson James, carpenter
640 Stewart Michael, lumberyard
643 Beauchamp Mrs., ladies hairdresser
Greig William, bookkeeper
645 Rogers & King, iron founders
649 McQueen Angus, confectioner
651 Frapier Miss P., seamstress
653 Richardson Wm., tailor
655 Thompson & Duff, pub agents
657 Date John, plumber & gas fitter
658 Donnelly P. & F., lumberyard
659 Barter & Boese, steam dye works
663 Brodie W., & Co., millers
Martin James, photographer
McDonnell M., clerk
667 Latham Richard S., chemist

Here Bleury st. commences and St. Peter st. ends.

669 Parkyn James, millér
670 Mitchell Robert, & Co., foundry
671 Law Wm., Birmingham saloon
675 Kearney & Brother, plumbers
677 Kearney O., of Kearney & Bro.
Rowland Patrick, of McIntyre & Rowland
679 McEachran D., vet. surgeon
Barwick W. H., blacksmith, r
681 Tabb Horatio, of H. N. Tabb & Co.
683 Tabb H. N., & Co., gold & silver platers
685 Reilly Francis, saloon
686 Peacock John, jeweller

R. CAMPBELL & CO., CARPET, OIL CLOTH & CURTAIN WAREHOUSE, 208 & 210 McGILL ST.

689 Manton Joseph, gunmaker
691 Feek Robert, restaurant
692 Poltier Hector, M.D.
693 McConochy A., brassfinisher
695 Robinson Mrs. J., dressmaker
696 True Witness
697 Gavin Mich., of M. & P. Gavin
Gavin Pat., of M. & P. Gavin
Wilson Miss Eliz., dressmaker
698 Ketchum George W., hatter
699 Laurie David W., saddler

Here Hermine st. commences.

700 Wray William, coffin store
703 Somerville Thos., saloon
704 Stuart Wm., plumber & gasfitter
705 Lawrie D. W., saddler
709 Mullins James
710 Tansey Bernard, saloon
711 Robertson C., cabinet maker
713 Montreal Auxiliary Bible Soc.
Canada School Union
Young Men's Christian Assoc.
French Canadian Miss. Society
Muir Thomas

Here St. Alexander st. commences.

715 Maxwell E. J., & Co., lumber
722 Shearer Jas., lumber merchant
St. Patrick's Hall

Here Victoria sq. ends and St. Radegonde st. begins.

735 Evans Bros., firewood & coal
737 Cutler John, grocer
738 Armstrong Geo., cabinetmaker
739 McIntosh Alex., bookbinder
741 Pingel Johan C., watchmaker
742 Patton Richard, plumber
743 Major Moise, painter
745 O'Leary James, grocer

Here St. Sophie lane commences.

746 Chessar William, joiner
747 Poitrenas Mrs. J., wid R., hats
748 Millen Henry, painter
751 McGowan Thomas, gilder
752 Cameron John, saddler
753 Sweet A. & J., painters
754 Moss G. W., second hand goods
755 Wilson Walter S., tinsmith
756 Bouthillier Damase, blacksmith
Fournier Joseph, blacksmith
Arcoite Pierre, shoemaker
757 Overing Thomas, wireworker
759 Gavin M. & P., carriagemakers
760 Gilmour Miss Mary J., laundress
761 Ostell John, architect, lumber
762 Reid William, carpenter
763 Coristine John, builder
769 Reynold & Cleary, lumber
Parker George, laborer
773 Nicholson Robert, blacksmith
773 Murphy Michael, horseshoer, r
778 Clark Miss A. M., academy
779 Cusack Brothers, coach factory
780 McCulloch William, plumber
782 Pocock George, hats
Smith Miss Mary, dressmaker
783 Manning Walter J., tinsmith
784 McCallum Duncan, M.D.
785 Reed George W., roofer
786 Reynolds & Cleary, grain

Here Busby lane commences.

787 Cadorette & Frère, tinsmiths
Cadorette Joseph, of Cadorette & Frère
Cadorette Jérémie, of Cadorette & Frère
788 Gamble W., glove and gaiter manufacturer
790 Thomas Mrs. Catherine
794 Murcatroyd Benjamin, saloon

Here Little St. Antoine st. ends.

796 Faucher, Fils & Cie., hardware
798 Faucher O., sen., of Faucher, Fils & Cie
Faucher O., jun., of Faucher, Fils & Cie
799 Greer William, painter

Here St. Antoine st. commences.

800 Sexton Mrs. E., wid Daniel
801 Cockburn, Brown & Napier, brasstounders
802 Soulière Onésime, grocer
804 Archer D., silver and brass platr
806 Wilson Wm., clerk
808 Delaney Mrs. S., wid John
810 Gervais D., & Co., blacksmiths
813 Gareau Philippe, of P. Gareau & Co.
815 Cockburn A. F., of Cockburn, Brown & Napier

CRESCENT, from Dorchester near Bellevue Terrace, north to St Catherine, St Antoine ward

Hunt T. Sterry, L.L.D., F.R.S., chemist and mineralogist to Geological Survey
Millar George M., com mercht

CUSTOM HOUSE SQUARE, between St Paul and Commissioners, Centre ward

Custom house, Alex. Delisle, collector; John Lewis, survyr
1 Boyer, Hudon & Cie., produce
Royal Fire and Life Insurance Company, H. L. Routh, agent
Perry Alfred, inspector Royal Insurance Company
Simms Robert, & Co. gen merc
Routh Havilland, & Co., commission and general merchnts
Smith George, forwarder
Roe T. P., general merchant
3 Wilson, Patterson & Co., commission merchants
5 Pillow, Hersey & Co., manufacturers of sheet iron, cut nails

Here Commissioners st. intersects.

6 Montreal house, Hiram Duclos, proprietor
Tomlison Omer
Leduc Joseph, merchant
Coulsin A., travelling agent
McFee D., merchant
Haines Alfred, of Haines Bros. & Co.
Haines Thomas A., of Haines Bros & Co.
Wright Geo., telegraph clerk
Heuser Edmond, hardware mer
Slack G. F., medical student
Thayer Jesse, grocer
Monette Victor, barkeeper
Wright James, lay editor Church Observer
Bowman Allan, of Bowman, Smith & Co.
Gilmour Alexander Y., of J. Y. Gilmour & Co.
Pearce James A., com traveller
7 Giberton A., com merchant

Here Capital st. intersects.

Evans & Evans, hardware mer
7 Provincial hardware manufacturing Co
9 Kinmond Wm., & Co., engineers and hardware merchts
14 Harbor Commissioners, H. H. Whitney, secretary
Trinity house, E. D. David, registrar and treasurer
Rudolph capt., harbor master
16 Kalb J., importer dry goods

CYPRESS, from Mansfield to Metcalf, between Dorchester and St Catherine, St Antoine ward

Clarke George Warner, printer

DALHOUSIE SQUARE, at the junction of Notre Dame, St Paul and St Mary, East ward

11 Officers quarters, Royal Artillery
13 Officers mess room, Ryl Artly
15 Jordan & Bénard, lumber yard
Fire Station, No. 7
Turness Frederick, fireman

DALHOUSIE, from the Canal north to William, St Antoine ward

2 Henderson Jas. H., forwarder
27 Johnston Wm., agricul impl
37 Aitchison Robert, shipcarpenter
48 Campbell John, cooper
50 Campbell David, bookkeeper
51 Sargison Joseph, blacksmith
52 Todd John, laborer
53 Bateman & Cowper, machinists
54 Francis Frederick, freightclerk
Keys John, clerk
57 Anderson John, baker
58 Widgans George, storeman
Bateman William, of Bateman & Cowper
60 Holmes William, miller
Barret John, cooper
62 Scott Mrs. Marg., wid William
63 Hutchison Mat., asst flour insp
64 Scott James, cooper
65 Fitzpatrick Michael, laborer
Shirlow William, laborer
67 McMann John, paint grinder
68 Widgans George, storeman
69 McGarry Mich., baggage master
71 Hennessey Mrs. Marg., wid C.
73 McShane Owen, carter
75 Creighton Francis, laborer
77 Broder John, carpenter
Harney Mrs. Cath., wid Wm.
Doragon Hubert, laborer, r

Here Wellington st. intersects.

80 Dinahan P., groceries, wines
83 McIntyre Patrick, boiler maker
85 Gallagher John, laborer
O'Brien Wm. Chris., pensioner
87 Kannon Patrick, blacksmith
93 Lattimore Thomas, policeman
95 Ryan Mrs. Mary, wid William
Ryan John, policeman, r
Hutchison George, bookkeeper
Barnett Duncan, packer, r
Fogarty Patrick, packer, r
99 McGauvran John, laborer
Murphy James, policeman
103 Mulheren John, cattle dealer
105 Chambers Joseph, laborer
107 Medill Benjamin, carpenter
Duffy Edward, blacksmith, r
Day John, laborer, r
Sloan John, laborer, r
Menney Patrick, laborer, r

R. CAMPBELL & CO., CARPET, OIL CLOTH & CURTAIN WAREHOUSE, 208 & 210 McGILL ST.

McDonald John, shipsmith
Cameron Allan, cooperage
Smith George, blacksmith
McDonnell Owen, laborer
Montgomery Mrs. Janet, wid W McCrie John, cooper
St. Stephen's church, Episcopal, rev. W. B. Curran, A.B., incb
Halliday Mrs. M., wid John
Henthorn Thomas, storeman
Robinson Stephen, saw maker
Hay James, machinist
Anderson Mrs. Ann J., wid D.
Lawrie Kerr, boilermaker
Young John, cooper
Cook Mrs. Helen, wid James
Massey Thomas, laborer
Hood Wm., groceries & liquor

Here Ottawa st. intersects.

Cunningham Geo., pattern mkr
Kyle Alexander, clerk
Bashell Patrick, grocery & tav
McBride James, teamster
Waters William, laborer
Roney Jas., millwright & carptr
McDermid Michael, laborer
Brown Archibald, engineer
Ellicot J., sex. St. Stephen's ch
Wright Robert, carpenter
Fyfe James, scale maker
McAnally Michael, policeman
Pollock Thomas, metremaker
Pollock Js., of Pollock & Calvert
Hutton Richard, customs officer
Pattanar Banglay, turner
Power Michael, shoemaker
Trudeau Olivier
Bowbler Mrs. Joanna, wid W.H
Cummings Pat., customs officer
Swift John, storeman
Earsman Alex., brassfinisher
Durey George F., lastmaker
Rodgers John, boilermaker
Porteous George F., cooper
McIndoe John, storeman
Morin James, laborer
Alison Samuel, clerk
McKenzie John, clerk
Allan Joseph, joiner
Reegan Henry Hays, clerk
Barr James, carpenter
Holland Thomas, cooper, r
Devine Mrs. Mary, wid John
Lewis Daniel, policeman
Goodrick Henry, lastmaker
Clancy Patrick, laborer
Richardson Chas., baggageman
Richardson J. H., telegraph opr
Bethune Angus, shoemaker
Clancy John, grocer
Wylie Joseph, baker
Conroy John, carpenter
Lynn John, chandler
Conroy Thomas, trader
Conroy John, stoves to rent
Barrette Louis, butcher, r
Trudel Baptiste, nailer, r
Brown Charles W., machinist
Heelan Edward, type caster
Brennen Mrs. Cath., wid Dennis
Coogan Owen, trader
Birnie George, sailmaker
Munro Daniel, bootcutter
Farrell John, carpenter
McFarlane Alexander, shoemkr
Fyfe James, sailmaker
Sonne Thomas, sailmaker
McLean Alexander, bookkeeper

DESALABERRY, from St Mary north to Lagauchetiere, St Mary ward

Goulet Napoléon, grocer
Andrew William, trader
Andrew Joseph, tailor
Labelle Joseph, trader
Prunevost Joseph, stonecutter
Denouville Pierre, carpenter
Lafrenière N., sen., saddler, r
Lafrenière N., jun., saddler, r
Cowan David, turnkey
McCall John, butcher

Here Craig st. intersects.

Dugas Godfroi, shoemaker
Quintal Frs. Xavier, shoemaker
Corneillier Joseph, shoemaker, r
Lafrenière François, laborer
Farreau Louis, laborer
Bourdon Paschal, joiner, r
St. Martin Joseph, butcher
Larochelle Isidore, bricklayer
Bédard Thomas, saddler, r
Carré André, shoemaker
Branshaw Edward, school teach
Clark Andrew, laborer, r
Beauchamp David, stonecutter, r
Lessard Joseph, carpenter, r
Loiseau Mrs. Justine, wid Nap., r
Harman George, carter
Lafrenière Cyprien, tobacconist
Charon Adolphe, storeman, r
Doucet Narcisse, carter
Payette Théophile, laborer, r
Beaudry Xavier, laborer, r
Coté Henri, butcher
Quevillon Joseph, butcher
Lagacé Pierre, laborer
Desroche Edouard, shoemaker
Mullin Michael, grocer
Atchison Samuel, laborer

DESRIVIERES, from St Bonaventure north to St Antoine, St Antoine ward

Hasley John, finisher
Murdoch Joseph, watchman
Ledoux David, blacksmith
Lalande Israël, joiner
Robillard Jean Baptiste, carter
Merta Usèbe, laborer
Burns John, school teacher
Keefe John, laborer
Barry Mrs. Mary, wid Michael
Fahey Mrs. Ann, wid Pat
Munro Patrick, shoemaker
Sharkey James, carter
Connolly William, carter
Tidemarsh Alexander, grocer

DEVIENNE, from St Philip west to St George, St Lawrence ward

Furlong Philip, coachman
Leahy Patrick, carter
Warren John, bricklayer
Stack Edward, bricklayer
Bridge Mrs. E., wid George
Wallace John, laborer
Winters Frank, laborer
Honey John, milkman
Sinnott Mrs. E., wid William
Dalton John, printer
Daily John, carter
O'Leary Michael, coachman
Dion Mrs. Marguerite, wid Ed
Guillette Modeste, joiner
Boivin Zotique, artist
McCarter William, laborer
Lalley Mrs., laundress
Donnelly Bernard, laborer
Goldsmith William, servant, r
Gravel Guillaume, joiner
Hobert Benjamin, laborer
Chabot Pierre, shoemaker, r
Fortin Mrs. Marie, wid Etienne
Guillette Trefflé, joiner
Hawkins George, machinist
Faucher Charles, laborer
Aubry Stanislas, carter, r
Lupien Olivier, pattern maker
Rough James, storeman
Boyer Jean Bte., cabinet maker, r

DOLLARD (formerly Little William) from Notre Dame to Gt St James, West ward

Rose Daniel, book & job printer
Innes James, bookbinder
Roy & Moretti, lithographers
James Geo., & Co., boots & shoes
Witness printing office
Holland M., & Son, wool hat mnf

DORCHESTER, from Colborne av west to the City boundary, St Mary, St James, St Louis, St Lawrence and St Antoine wards

Jennings Emery, manufactur r
Riley M. K., & Co., inner soles
Lemoine Mrs. T., wid J., laundr
Arbour Mrs. A., wid Joseph
Bélair Thomas, carter
Hogg Joseph, shoemaker
Labonté Mrs. Pauline, wid J., r
McDonald Mrs. A., wid G., seams
Buckler James, pensioner, r
Wright George, leather worker
Little Mrs. E., wid Richard
Groves Robert, laborer, r
Connolly Mrs. H., wid Robert
Reeves Samuel, butcher
Todd Wm., miller
Scott Thos., cooper
Richards R. S., carpenter
Bennett Andrew, cooper
Ballam Marvin, jail guard
Nolan Laughlin, pensioner
Boyle Michael, tailor
Kirk Ambrose, pipemaker
Rosser Henry B., insp. City R.
Haskard Mrs. Thos., dressmaker
McGonigle James, storeman
Henderson Mrs. Elizabeth
Doran Mrs. Elizabeth
McCormick Jas, customs officer

Here Shaw st. intersects.

Cross Thomas, laborer
Higgins Patrick, laborer
Nail John, laborer
Colley Martin, laborer
Kelly Mrs. Catherine, wid W.
Coates Mrs. M., wid W., school
Phelan William, laborer
O'Brien Thomas, carter
Trainer Bernard, rectifier

Here Gain st. intersects.

Chambers Daniel, grocer
Bélair Mrs. Virginie, wid Joseph
Prants William, brushmaker
Hinton William, shoemaker
Monette Alfred, poultry dealer
Dumeau Baptiste, stonecutter

Here Papineau road intersects.

Papin George, grocer
Dépati Pierre, shoemaker
Broulette Toussaint, shoemaker
Goyette Jean Baptiste, butcher
Blais Jean Baptiste, butcher
Degenais Joseph, truck driver
Bélec Louis, carpenter
Picard Alexandre, painter
Beaudoin Narcisse, laborer

R. CAMPBELL & CO., CARPET, OIL CLOTH & CURTAIN WAREHOUSE, 208 & 210 McGILL ST

82 Crépeau Joseph Fabien, laborer
84 Lachapelle Noël, joiner
86 Hormby Thomas, laborer
88 Flood Thomas, laborer
90 Graham Mrs. C., wid William
91 St. Luke's church, rev. M. S. Baldwin, incumbent
92 Lamoureux Ulric, carpenter
94 Lauzon Prospere, grocer

Here Seaton st. intersects.

97 Christian Brothers school
112 Mayeux François, laborer

Here Sydenham st. intersects.

115 Lorange Olivier, grocer
118 Hearn Robert, spicemanufactr
119 Derome dit Descareau Jacques, sen., wood dealer
Derome dit Descareau Edmond, jun., butcher
120 Bell David, laborer
121 Fullum William, turnkey
122 Vincent Bruno, clerk
123 Fullum George, bookbinder
124 Gauthier François X., laborer
Martin Frederick, beerdriver
Gauthier Alfred, box maker, r
125 Bastien François, shoemaker
126 Marmeau Cyrille, carter
Barrette Jean Bte., carter
Lavalle Pierre, policeman, r
127 Allard Jean, laborer
128 Brazier John, hatter
Lamoureux Philios, laborer
129 Brooks Mrs. Louise, wid Chas
130 Auja Louis, carpenter
131 Laberge Léon, carpenter
Raymond Narcisse, shoemaker
133 Dufresne Jean Baptiste, clerk

Here St. Alphonse st. intersects.

135 Larocque Jean Bte., lamplighter
141 Gauthier J., grocer

Here Durham st. intersects.

142 Plamondon Joseph, grocer
143 Germain Télesphore, grocer
144 Mathieu Jean Marie, laborer
146 Gélinas Luc, joiner
148 Roussin Jacques, carpenter
Dupra Alexandre, laborer
Mayeux Antoine, laborer
Courcelle Ferdinand, servant
150 Roi Mrs. Julienne, wid Antoine
Roi Joseph, tailor
151 Galarneau Louis, carpenter
153 Maurase François, carter
Bérard Mrs. L., wd E., seamss., r
156 Bérard Miss A., seamstress, r
157 Balac Toussaint, carter
161 Roch Desjardins, grocer

Here Panet st. intersects.

170 Labelle Jean Bte., coffin maker
174 Dozais Edouard, baker
176 Lacour Joseph, laborer
181 Lamoureux Pierre, plasterer

Here Visitation st. intersects.

182 Cotté Mrs. Harriet, wid Jude
Brunet Alexis, blacksmith
183 St. Jean Toussaint, sawyer
184 Doré Jean Bte., carter
St. Germain Jacques, gardener
185 Brousseau François, shoemaker
188 Bernard Bernard, clerk
190 Bourassa Amable, grocer
191 Robinson James, grocer

Here Beaudry st. intersects.

193 Dupont Dominique, grocer
194 Houlé Baptiste, wheelwright
196 Aubry Joseph, laborer
Cardinal Damien, shoemaker
Brisson Joseph, lab rer, r
Viger Mrs. Philomène, wid M., r
197 Sipling Joseph, bailiff
199 Senécal Louis, saddler

Here Montcalm st. intersects.

206 Lorange J., grocer
207 Mathieu J. B., grocer
209 Truteau Alfred C., baker

Here Wolfe st. intersects.

218 Bergeron Alexandre, grocer
220 Labelle Joseph, laborer
224 Viger Benjamin, shoemaker
226 McGrath Maurice, laborer
230 Lefèbvre O., grocer

Here Amherst st. intersects.

231 Johnson John, grocer
232 Daoust Joseph, laborer
235 Mercier Nazaire, butcher
Jobin Urgèle, shoemaker
236 Richard Joseph, butcher

Here Jacques Cartier st. intersects.

237 Ballard John, commissariat staff
238 Salter William, printer
239 Geraghty captain, town major
241 Hibbard A., of Hibbard & Co
243 Wilton W. T. C., dep. purveyor

Here Campeau st. ends.

245 McLaughlin J., crier Court hse
247 Twemlow capt Geo., 16th regt
249 Perrault Jérémie, of Préfontaine, Perrault & Co

Here St. André st. ends.

255 Bonald Dr. G. S. De
Champagne Narcisse, laborer
Hospice St Joseph, Brother Eusèbe superior and director
259 Sisters of Mercy Lying-in Hospital, sister Ste. Marie, superss
263 Thornton John
265 Walton Mrs. Catherine, wid J.
Walton John Alex., organist
268 Griffith capt Thos. R., 16th regt
270 Nelson John, customs officer

Here St. Hubert st. intersects.

277 St. Charles Frs. X., flour merch
Gallway W. B., Lieut. Col.
279 Leclaire Mrs. A., wid Hec., boarding house
281 Rogers J., of John Rogers & Co
283 Leduc D., flour merchant
Jobin Tancrède, clerk
Jobin Damase, notary
287 Ellis James, bookkeeper

Here Labelle st. commences.

291 Berthelet Olivier
293 Larocque Alfred, director District Savings bank

Here Berri st. intersects.

295 Rudolph capt. A. M., harbor mtr
296 Baudry J. U., clerk of Appeals
Beaudry J. A. U., surveyor, &c
297 Benoit Z., of Z. Benoit & Co
299 Campbell rev. Robert
301 Labelle H., of Archer, Labelle & Co

Here St. Denis st. intersects.

321 Berthelet Dr. B., physician
325 Turcot Dr. J. M., physician
329 Little John, supt. Army Sch
331 Mead Mrs Mary Ann, wid
333 Rose Alexander, carpenter
335 Markgraf C. F. A., M.A., McGill college
336 Grant W., of Wm. Grant & C
337 Franchère L., of Franc
Quinn & Co
338 Peak Mrs. Agnes, wid C., tea
Burrows S. A., of Burrows &
339 Fruitier Louis, brushmaker
340 Robidoux Laurence
341 Demers George, clerk
342 Herriott James B., clerk
343 Smeaton Robert, hairdresser
344 Meyer Henry, sen.
Meyer C. W., C. N. Co
Meyer Henry J., jun., notary
345 Hubertin George, barber
346 Root H. B., bookkeeper
347 Hughes N. H., dep. chief p
348 Williamson C., vinegar manu
349 Dubeau Charles, tobacconist
350 Millen John, city missionary
351 Rogers Henry J., bookkeeper
352 Audette Joseph, grocer
353 Payette Joseph, grocer

Here Sanguinet st. intersects.

354 Morrogh Miss Ann M.
McKenzie Henry, clerk
356 Drescher Henry, hardware
358 Radiger Charles W., bookkeep
360 Lamoureux Damase, contrac
Newman Cornelius, policeman
366 Gray Henry R., chemist
368 Pacy Thomas B., hardware
371 Perrault H. M., surveyor
373 Grothé André Z., goldsmith
Grothé Pierre, agent

Here St. Elizabeth st. intersects.

375 Taylor Stephen M. C., of Sa
geau & Taylor
376 Massey James, clerk
377 Mussen William H., clerk
378 McCubbin William, of Foulds
McCubbin
381 Holland Richard, paperhanger
384 Atkinson John, general agent
385 McWilliams Thos., of Finlay
McWilliams
386 Organ Henry, ornamenter
Charbonneau F. C., bookkeep
Charbonneau L. L., leather m
Weekes George, notary
Danis Geo., editor Le Nouv
Monde
388 Henderson Wm., lumber mr

Here German st. intersects.

390 Lafleur rev. Théodore
391 O'Brien Mrs. E., wid Bartley
Trester M., importer
392 Trigg William, agent
393 Morley John S., bank clerk
394 Racicot Mrs. M. L., wid J. B
Garpillon Annette, wid Joseph
395 Sharpley William, bookkeeper
397 Masson A., of D. Masson & C
398 Thériault Azarie, bookkeeper
399 McLynn Mrs. Mary, wid John
400 Mohr Louis, clerk
401 Guénette Mrs. Amelia, wid Fr
402 Ansley Mrs. H., wid A.
Ansley James C., bookkeeper
Douglas Mrs. Elizab. A., wid
403 Holman Mrs. Julia, wid George
Williams Nelson, of C. W. Williams & Co
Randolph Henry, bookkeeper
Geddes Henry Hill, estate agent
404 Désautels Jacques, of Cowan
Désautels

R. CAMPBELL & CO., CARPET, OIL CLOTH & CURTAIN WAREHOUSE, 208 & 210 McGILL ST.

Desautels Jacob, of Cowan & Desautels
Johnson Mrs., wid
Collins John, bank clerk
Elwell H., merchant
Homier Jean Bte

Here St Constant st. intersects.

Delisle Silfred, grocer
Bower Mrs. Mary E., wid John
Pirott Mrs. Christiana, wid J.
Dorval Médéric, com merchant
Pageau Miss Angèle, brdinghse
Auclair Mrs. M., wid André
Gard L. J. R., accountant
Galarneau George, clerk
Seebold John C., clerk
Seebold John, clerk
Seebold Frederick, clerk
Lafleur Edouard, notary
Montreal General Hospital
Ross George, A.M., M.D., house surgeon

Here St. Dominique st. intersects.

Forest Sifroy, tavern
Cadieux Louis, fishmonger
Bourgois Baptiste, laborer
Marchand Philip, baker
Chaput Edmond, baker

Here St. Lawrence st. intersects.

Simpson William, bookkeeper
Simpson Mrs. A. M., dry goods
Close Barney, brassfinisher
Schiller C. E., deputy clerk of Crown
McDonald John, grocer
McGuire Thomas, clerk
Pelletier Henry, clerk
Wesleyan Sabbath school
Munro Pierre A. C., M.D.
Munro Edwin, M.D.

Here St. Charles Borromée st. intersects.

Quinn Mrs. A., wid Mich., grocr
Walker Robert, trader
Sullivan John, carter
Donohue Bernard, turner
Riddell Mrs. M., wid Robert
Riddell Alexander, carter
Brophy William, gardener

Here Bronsdon lane begins.

Hamilton Mrs. J., wid Donald
French Protestant church
Moreau Michel
Gadoret Augustus
Scott John, whitewasher
Milner T., sewing machines
Milner Mrs. T., mantilla maker
Doll Clemens, laborer
Phillips Martin, laborer
Balfour Robert, grocer
Wheeler Richard, grocer

Here St. Urbain st. intersects.

Favreau Alexis, grocer
St. John the Evangelist church
Cardinal André, joiner
Cook William, carter
Krause Augustus, tailor, r
Handly Timothy, tailor, r
Dawson Mrs. I., wid Charles
Silverstone Jacob, pedlar
St. Andrew's Home, Wm. Burnett, chairman
Adams Samuel, gilder
Parkins John, laddermaker
Medley T. W., insurance insp.
Corlis Josiah, medical student
Medley S. W., druggist's assist
488½ Egan John, tinsmith
490 Caron Joseph, laborer

Here St. Philip st. begins.

491 Howard T. J., of Howard & Furner
Dalton William, stationer
492 Earl Mrs. M., wid E., seamstress
495 Angus James, shirts and collars
497 Smith Henry, city express
499 Demers J. L., photographer
501 Reid Mrs. M., wid R., midwife
505 Hillmann Isaac, upholsterer
507 Kinsella Michael, laborer
509 Gauthier Miss S. C., store
511 Cusson Mrs. Josephte
Patterson Mathew, carter
511½ Vezeau François, laborer, r
513 Morin Narcisse
Gougé Mrs. Sophia, wid Jos., r
Dacy Mrs. Margaret, wid D., r
515 Hughes Mrs. M. A., wid Joseph
517 Laurin François, clerk
519 Stephenson George, tailor
521 St. Charles François
524 Curran Hugh, driver
525 Belanger Pierre, bricklayer, r
Fisher Samuel, carter
526 Dwyer Patrick, laborer
Lapperd Mrs. C., wid C., midwife
527 Prévost Joseph, bookkeeper
Mathieson Mrs. A., wid J., sick nurse
528 Adams Mrs. Hannah
Léonard Henri, laborer
529 Campbell James, pensioner
530 Gaffney W., of Gaffney & Mason
532 Beaufoy William, grocer
533 Hands William, grocer

Here St. George st. intersects.

534 Wright Ed., of E. Wright & Co
536 Wilson Geo., of G. Wilson & Co
537 Martin James, carpenter
538 Morice James, cabinetmaker
539 McClure James, turner
540 McIntosh Alpin, carpenter
Newby Robert, coachman, r
Corcoran B. F., printer, r
Watson David, mason, r
Randall Isaac, plumber, r
Goodwin Mrs. S., wid John, r
Coyle Edward, clerk, r
Skinner Mrs. I., wid W., laund.r
Pendergast Mrs. M., wid Lot, r
Godfry Thomas, groom
Roach David, coachman, r
Curtain John, farmer, r
541 Wilkes John A., of Montreal Varnish Co
542 Knox Michael, shoemaker
543 Rutherford James, carter
547 Protestant House of Refuge
Brown William, superintendent

Here Anderson st. ends.

552 Chipchase Nedby, cabinetmaker
Laurie Thomas, clerk
554 Scott D. B., clerk
Hinsley Mrs. Julia, wid Dr. Jos.
556 Smith Philip, whitewasher
Gauthier Miss Josephine
558 Aubé J., carpenter
Wilson Mrs. Maria, wid William
560 Lampe Théodore, dyer
Ross A. F., clerk
562 Horan J., notary
Malone Michael, laborer
564 O'Shaughnessy Daniel, tailor
White James, water police
566 Cohen L., grocer

Here Bleury st. intersects.

568 Major J. B., blacksmith
578 Guillet T., of T. Guillet & Frère
580 Laverty D., livery stables
O'Kane J., carriagemaker
Hutchison William, carpenter
582 Williamson Chs., vinegar manfr
584 Vollar W., carpenter
604 Walker J., of J. Walker & Co

Here St. Alexander st. intersects.

St. Patrick's Orphan Asylum

Here Beaver Hall sq. intersects.

609 Johnson W. B., grocer
666 Hill C., bookseller and stationer
667 Sutherland Wm., M.D.
668 Leslie Thomas, dry goods

Here Union av. intersects.

669 Henderson James H., forwarder
670 MacPherson D., of D. Macpherson & Co
671 Cowan Alexander, agent
672 Leslie Thomas, clerk
673 Doyle J., of J. Doyle & Co
674 Marshall Thos. R., tobacconist
675 Royal Institution office, McGill University, W. C. Baynes, sec
676 McFarlane Duncan, accountant
Anderson A. W., photographer
677 High School in connection with McGill college
678 Shearer J. S., of Ewart, Shearer & Co
680 Wyatt William, builder
Brown Allan, clerk
682 Murray J. S., fruit dealer
684 Hawkins A., painter
New Jerusalem church

Here University st. begins.

St. James Club
Cumming W. B
Cohen Arthur M., broker
686 Hempsted James, accountant
Norman rev. R. W.
688 Jordan T., of W. Minchin & Co
690 Fraser W., M.D.
711 Stephens Harrison
St. Paul's church

Here St. Monique st. intersects.

748 Prentice E. A., of Prentice, Moat & Co
749 Jenkins rev. John, D.D., ch of Scotland
751 Hunter James S., of Gibb, Hunter & Doucet
753 Campbell R., of R. Campbell & Co
755 Hervey Miss Eliza, school
757 Paré Hubert, hardware mercht
Desjardins Alphonse of Desjardins & Desjardins

Here Mansfield st. intersects.

Knox church

Here Cemetery st. intersects.

Wesleyan Methodist church
American Presbyterian church
849 Kays Stephen, laborer
865 Thompson S. H., of B. & S. H. Thompson
885 Thompson B., of B. & S. H. Thompson

Here Drummond st. begins.

897 Rutherford W., lumber mercht
898 Kerr William, of West Brothers
899 Nicholson Peter, builder
900 Chapman Mrs. C. Temple
Chapman W. B., clerk

Here Mountain st. intersects.

IMAGE EVALUATION
TEST TARGET (MT-3)

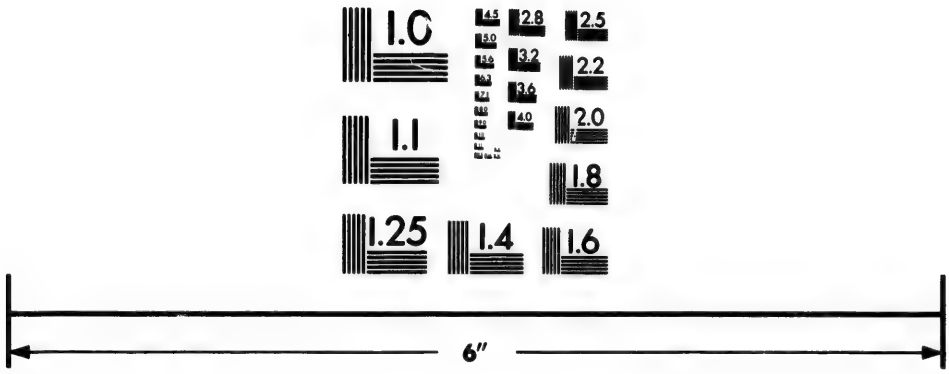

Photographic
Sciences
Corporation

23 WEST MAIN STREET
WEBSTER, N.Y. 14580
(716) 872-4503

2.8
2.5
3.2
3.6
2.2
2.0
1.8
1.6
1.1
1.0

R. CAMPBELL & CO., CARPET, OIL CLOTH & CURTAIN WAREHOUSE, 208 & 210 McGILL ST.

914 Wilson Thos., of E. J. Maxwell & Co
916 Bonar rev. J. B.
918 Crow T., capt. Royal artillery
920 Saunders A., of H. & A. Saunders
922 Rose Jas., of Morland, Watson & Co
924 Brown P. D., broker
928 Kinsella Peter, harnessmaker
930 Blache Louis
934 Rhind Wm., Quebec bank
938 Massey Samuel, missionary

Here Crescent st. begins.

942 Hayvern Patrick, laborer
943 Moat R., of Prentice, Moat & Co
945 Walker Henry W., chief bookkeeper, G.T.R.
946 Hayvern James, carter

Here Aqueduct st. ends.

947 Torrance F. W., Q.C., of Torrance & Morris
949 Gould Joseph, of I. Gould & Son
Gould Joseph, of Gould & Hill
951 Bailey H., supt. G.T.R., east. div
953 Watson C. S., of Morland, Watson & Co
955 Black Lewis S., of L. S. Black & Thom
957 Seymour C. E., commission mer
959 Kay W. F., of Lewis, Kay & Co
966 Phillips Charles
998 McNaughton W., of Sincennes & McNaughton
999 Brown Wm., laborer
1027 Leeming John, of J. Leeming & Co

Here Guy st. intersects.

1028 Haller Pierre, cabinetmaker
1048 Penny E. G., of Penny, Wilson & Co
1050 Kingston Frederick, wine mer
1056 Clark Thos. M., of T. M. Clark & Co
1058 Scott Thomas, architect
1074 McDougall J., of J. McDougall & Co
1080 Redpath Peter, of John Redpath & Son
1094 Horseman Thomas, gardener
1100 Robertson Andrew, of Robertson, Stephen & Co
Robertson John Armour, of Robertson, Stephen & Co
1126 Drummond hon. L. T., judge
Drummond W. D., advocate
1140 Ogilvie A. W., of A. W. Ogilvie & Co
1145 Watt David A. P., broker
1180 Wilson hon. Charles, M.L.C.
1187 Matthews Stephen, merc tailor
1181 Auger Jean B., manager Montreal & Ottawa forwarding Co
1207 Dorman S. W., advocate
1221 Seymour M. H., com merchant
1222 Judah Henry, advocate
1241 Hoyle Miss Lydia
Winks Geo., of G. Winks & Co
Moffatt G., of Gillespie, Moffatt & Co
Monaghan Patrick, gardener
Gilligan Martin, gardener
Durnford Philip, collector of inland revenue

DRUMMOND, from Dorchester north to the Mountain, St. Antoine ward

1 Beaudry Jean L., president La Banque Jacques Cartier
1 Beaudry G. N. L., advocate
Victoria skating rink
Gallet Alphonse, keeper Victoria Rink
24 Aitken Mrs. Mary, wid John
Aitken John, of Aitken & Co
26 Sippell G. J., civil engineer
28 Kerr Robert, bookkeeper
30 Handyside A., secretary Montreal Mining Co
Handyside M. J., of Handyside & Co
32 Miller Miss Catherine
Miller Charles, clerk
33 Roberts George, carpenter
34 Winn J. H., of Winn & Holland
37 McGinn Thomas,
McGinn Thomas K., clerk
McDougall Thomas, of McDougall & Symmes
Symmes J. A., of McDougall & Symmes
McGinn Miss M.A., young ladies school
39 Kinmond Wm. L., of W. L. Kinmond & Co
41 Barnston George
43 Waddell S. of Waddell & Pearce
45 Kilby Ralph H., com merchant
Judah Thomas, J.P.
McIntyre Arch., carpenter

Here St. Catherine st. intersects.

67 Tylee Mrs. Mary, wid R. S.
Tylee E. R., of Chapman, Fraser & Tylee
Tylee C. D., clerk
69 Freer Edward S., postmaster
83 Cowan Mrs. Elizabeth, wid Wm
Cowan Robert C., advocate
Cowan William
97 Hudon Victor, wholesale grocer
111 Dorwin C., of C. Dorwin & Co
122 Bannatyne D. J.
123 Gault M. H., banker
124 Nield Edw., of Edw. Nield & Co
125 Foulds John, of Foulds & Hodgson
126 Fairbairn J., of J. Fairnbairn & Son
Fairbairn Thos., of J. Fairbairn & Son
139 Taylor T. M., of Taylor Brothers
141 Taylor E. T.
143 Kirby Thomas, bank clerk
Reynolds Thomas, managing director Ottawa and Prescott railway

Here Sherbrooke st. intersects

177 Workman Wm, mayor of Montreal, president City Bank
230 Torrance D., of D. Torrance & Co
235 Roy Adolphe, of A. Roy & Co
249 Cowie Alex M., of Leeming & Cowie
264 Dougall J. R., of J. Dougall & Co
279 Springle J. H., architect
287 McLennan Hugh, forwarder
300 Hagar George, of George Hagar & Co

DUBORD, from Campeau west to Sanguinet across Viger sq to St James and St Louis wards

3 Dawson Thomas, laborer
5 Desmarteau Etienne B., clerk
7 Lyons Stevens, policeman
9 Dawson John, planemaker
13 Greaves Mrs. Marg., wid John
15 Graham Miss Ann, seamstress
24 Laurier Félix, boardinghouse
24 Cousineau Pierre, laborer, r
Demers Marcelin, laborer
26 Lareau François, trader
Sincennes Miss J., seamstress
Deneault Joseph, shoemaker
Prenovaux Joseph, laborer
Daoust Mrs. Marg., wid Amable
Rivet Israël, clerk
Soblière Joseph, laborer, r
Piché Mrs., wid François, r
Moreau Amable, laborer, r
Moreau Joseph, laborer, r
Joli Hilaire, laborer

Here St. Hubert st. intersects.

56 Robin Charles
60 Clark Henry J., advocate

Here Berri st. begins.

63 Solomon Mrs. C., boardinghouse
65 Gorrie Daniel
67 Ryland Warwick, dept registrar
Ryland G. H., county registrar
69 Hutchison John, grocer
71 Sincennes Jacques Félix, of Sincennes & McNaughton
73 Sincennes D., clerk
77 Trudel Eugène Hercule, M.D.
Trudel F. X., student

Here St. Denis st. intersects.

109 Foster George, sexton Trinity church
113 Dufresne Thomas, grocer

DUFRESNE, from St Mary north to the City boundary, St Mary ward

St. Martin Louis, grocer
6 Lacroix Joseph, shoemaker
Pigéon Narcisse, joiner
8 Ford Patrick, gatekeeper
Riendeau Antoine, notary, r
9 Lapierre Oscar, shoemaker
11 Coté Jean F., clerk
Dufresne S., of Dufresne & Vian
12 Bellis William A., soapmaker
14 Johnson Mrs. Jeannot, wid Thos
Touin Joseph, carpenter

Here a lane intervenes.

16 Dubeau Joseph, carter
Lafranchise Charles, sawyer
Trudeau Narcisse, carpenter
Berger Célestin, laborer
Dubois Louis, joiner
Touin Léon, laborer
Lafranchise Joseph, laborer
Leriche Louis, carter
Mailloux John, laborer
Hébert Pierre, laborer
Bradshaw Margaret, wid Peter
17 Malette Siméon, laborer
Lavoie Médard, laborer
18 Villeneuve Mrs. Marg., w Louis
19 Dumais Charles, carter
20 Berger Louis, shoemaker
22 Masson François Xavier, cooper
26 Bleck Ferdinand, laborer
Beauchamp Léon, carter
Roy François, barber
Dufault Charles, laborer, r
Lacasse Magloire, tobacconist, r
28 Raymond François, laborer
30 Joubarne Napol., shipcarpenter
32 Dufresne Joseph, laborer
Boucher Antoine, brickmaker
Goyette Stanislas, ropemaker
33 Cadet Charles, laborer
35 Peltier Octave, joiner

Here a lane intervenes.

CAMPBELL & CO., CARPET, OIL CLOTH & CURTAIN WAREHOUSE, 208 & 210 McGILL ST.

35 Guy Joseph, carpenter
Chartier Joseph, laborer
Brodeur Louis, laborer
Benson David, baker
Lagrandeur Joseph, carpenter
Butler John, milkman
Cartier Norbert, broommaker
Deslorier Louis, bricklayer
Girard Ignace, mason, r
41 McLeery John, baker
42 Larin Joseph, joiner
Audette François, laborer, r
Lebrun Antoine, carter, r
45 Pariseau Joseph, shoemaker
47 Archambeault Jérome, shoemkr
49 McClosky Arch., laborer
Mayé Edouard, laborer
Poitras François, limemaker
51 Marry Thomas, milkman
Donnelly Francis, laborer
53 Lacroix Alfred D., teacher
55 Arcand Pierre, sawyer
Archambeault Amable, joiner

Here St. Catherine st. begins.

Robb John, cracker maker, r
57 St. Hilaire Victor, laborer
59 Morin Olivier, trader
62 Groleau François, grocer
63 Chauvin François, trader
64 Déry Joseph, laborer
65 Laflamme Rock, bricklayer
66 Champagne Onézime, grocer
Christie Robert, laborer, opp

Here a lane intervenes.

68 Godin David, laborer
Hazzle Richard, laborer
Kyle David, shoemaker
Laflamme Pierre, wheelwright
Vermette Jean, carter
Lauzon François, laborer
Couvillon François, traveller
Lavoie Louis, carter
70 Mathieu André, carter
Enos Alexis, trader
Wolfe Michel, laborer
72 Groleau Charles, carpenter
74 Leblanc Jacques, laborer
75 Nantelle Césaire, grocer
78 Nantelle François, water carrier
80 Bourdon Louis, laborer
Nantelle Jean Bte., laborer
81 Steward Thomas, laborer
82 Dubeau Napoléon, caulker
83 St. Hilaire Joseph, laborer
84 Patenaude Joseph, carter
85 Desjardins Louis, baker
Desjardins Pierre, laborer
86 Garrity Michael, laborer
Désormier Joseph, laborer

Here a lane begins.

Giroux Pierre, carter
Dufresne Charles, plasterer
Lespérance Jean Bte., laborer
Patenaude Antoine, carpenter
89 Choquette Ignace, turnkey at jail
Choquette Damien, clerk
Lefils Michel, broom maker
90 Groleau Adolphe, cutter
94 Laurin Joseph Noel, clerk
97 Colin Frs. Xavier, butcher
98 Perrault Anaclet, trader
Daudelin Jean Bte., laborer
99 Labine George, broom maker
100 Brennan Patrick, tobacconist
Ginjean Edmond, laborer
101 Dubois Luc, joiner
102 Labine Jean, laborer
Labine Gilbert, broom maker
103 Lusignan Régis, laborer
104 Richard Prospère, laborer
107 Major Narcisse, beer driver
Nantel Elzéar, laborer
107 Peatman William, farmer
111 Lepine Joseph, carter
113 Giroux Gilbert, carter
115 Farreau Jean Bte., laborer
Rousseau Julien, laborer
118 Lachapelle Michel, baker
Dery Mrs. Josephine, w Michel
120 Dery Jean Bte., laborer
122 Maillé Isidore, laborer
Trudeau Amable, laborer
127 Bradshaw John, laborer
129 Keenan Barney, servant
Ward Thomas, surveyor

DUKE, formerly George, from Common to College, St Ann ward

4 Norris & Neelon, warehouse
5 Buchanan I., & Co., warehouse
16 Renshaw John, wood merchant
20 Coady William, workshop
22 Foster Ths., miller & millwright
26 Frenette William, laborer
28 Norval James miller
30 Menish George, engineer
Doherty Charles, laborer
31 Locke Edward, finisher
33 Henderson George, tailor
38 Torrance James, warehouse
40 Saddler George, shoemaker, r
Armstrong Henry, crimper, r
42 Monahan John, laborer, r
Jones Frederick, blacksmith, r
44 Oliver John, machinist, r
Meyers Frederick, printer, r
Goldthorpe Mrs. Mary, wid J., r
Fessenden William, engineer, r
Ames William, machinist
46 Holiday Andrew, cooper
48 Rodgers Andrew, engineer
Campbell A., bookkeeper
52 Cowan John, com. merchant
54 Muirhead Jas. W., city weigher
55 Bowie George, customs officer
Goodfellow Joseph, laborer
56 Bonner John, cooper
58 Norval John, miller
59 Breakwell William, engineer
60 James Charles, machinist
62 Perry John, machinist
63 Livingston John, blacksmith
Hall Mrs. A., wid J., dressmkr
64 Gardener John, machinist
66 Moore Mrs. Anna, wid John
Findlay Alexander, clerk
67 Thompson William B.
Roser William, storeman
Murray Marshall, blacksmith
Faller John, machinist
68 Clark Fred. R., clerk G.T.R.
69 Mace Mrs. Martha, wid Robert
Murray Marshal, blacksmith
70 Canada Presbytn. meeting h., r
72 Luttrell William, baker
Luttrell Miss E., day school
74 McGlaughlin Robert, finisher

Here Wellington st. intersects.

84 McFarlane John, confectioner
McFarlane Wm., confectioner
85 McAdam James, dry goods
90 Cooper John, fish dealer
92 Varner John, carriage maker
Brain Edward, clerk
93 Weir William P., clerk
94 Spear William, architect
95 Craig Hugh, clerk
97 Dunbar David, engineer
98 Spear James, insur. inspector
99 Kollmar Ernest, silver plater
100 Spear William, & Son
101 Johnson Gordon W., clerk
Anderson C. F., photographer
103 Fessendon Thos., Gov. inspector of steamboats
105 Bowes James, clerk
107 Bonner Isaac, agent Montreal & Ottawa Forwarding Co.
110 Cairns William, engineer
Young John, machinist
111 Esplin Charles, steam saw and planing mills
112 Wills J. B., of Wills & Mooney
Wills & Mooney, Canada horse nail Co
116 Luttrell R., station agt., G.T.R.
117 Carpenter George, water police
119 Tracy Mrs. Amelia, wid A. B.

Here Ottawa st. intersects.

121 McCrory Patrick, grocer
122 Brown Mrs. Eliza, wid Hugh
123 Jubin Cyrille, tinsmith
Teck Xavier, carpenter, r
Hartiken James, laborer, r
125 Doolan Peter, laborer
Taggart Peter, laborer
126 Shamrock Lacrosse Club hall
130 Lynch Daniel, laborer
Murray Patrick, furrier
131 Brown James, laborer
Desautel Mrs. O., w A., seamstr
Ravey Patrick, carter
Roberts George, storeman
136 Carroll Michael, laborer
Lannen John, laborer
Hurley Mrs. Mary, wid James
Picket John, laborer
142 Kelly John, carter
145 O'Neil Hugh, cattle trader
146 Morrissey Patrick, laborer
147 Brennan Martin, laborer
148 Martin Dennis, laborer
150 Scott Laughlin, laborer
151 Danahy Mrs. C., wid Lawrence
Gatinges Richard, laborer
152 O'Neil Thomas, sheriff's officer
Nash David, laborer
154 Turnbull David, baker
156 Callahan William, laborer
Pringle William, bread driver
157 Coghan Patrick, laborer
158 McGuire Blaney, shoemaker
O'Reilly John, shoemaker
161 Slattery John, grocer
Hope William, laborer

DUMARAIS, from German west to St Constant, St Louis ward

1 Riendeau Jos., brass finisher
2 Wasell Edward, engineer
4 Cunningham John, plumber
6 Parent Mrs. Albina, wid Narcisse
7 Matthews Richard, agent
9 Moore Edward, storeman
10 Goodbody Wm., customs officer
11 Blackmore William, shoemaker
12 Goodbody John, customs officer
Fairley Mrs. Mary, wid James
13 O'Brien Henry, servant
14 Renaud Urgèle, of Renaud & Brosseault
15 Cullen James, clerk
Mahr Thomas, clerk
16 Lantier François O., engineer

DUPRE LANE, from College north to St Joseph, St Ann ward

9 Webster Charles, clerk
11 Vipond Thomas S., merchant
12 Hutchison John, laborer
Moffatt Samuel, laborer
13 Greig James, clerk
Linton Robert, plasterer
16 Methodist chapel, rev. S. B. Gundy, minister

R. CAMPBELL & CO., CARPET, OIL CLOTH & CURTAIN WAREHOUSE, 208 & 210 McGILL ST.

17 McDonald Alex. P., builder
19 Lesage Antoine, shoemaker
Gundy rev. B. S
21 Gray Mrs. Alice, wid James
22 Perry William, bottler
Fleming Mrs. Eliz., wid Charles
23 Julien Miss Vitaline, tailoress
25 Goure Gilbert, shoemaker
Perrault Stanislas, shoemaker
26 Ahearn Arthur, safe maker
Coody John, cigar maker
27 St Marie Amable, brakesman
28 Keenan Bernard, tailor
29 Edwards Thomas, laborer
31 Macdonald John K., machinist
32 Aubin Frd., groceries, wines, &c.
33 Cullinan Patrick, driver
35 Ryan William, distiller
46 Salmon William, blacksmith
47 Amiot Louis, storeman
49 Flood James, laborer
Burns Edward, carpenter
51 Robillard Sévère, pilot
53 Laflamme Edmond, painter
55 Beaudoin Mrs. Josephine, wid D.
58 Menard Onésime, saloon
61 Papineau Miss A., dressmaker

DURHAM, from Lagauchetiere north to St Catherine, St Mary ward

7 McDonald Michael, laborer
11 Barnet Mrs. Barbara, wid Sam.
12 Dufresne Médard, laborer
13 Kelly Patrick, laborer
14 Lanahan William, boatman
15 McMillan Mrs. Marg., wid Jas.
Lawlor Francis, printer
Davis James, gaol guardian
16 Bélanger Joseph, joiner
18 Lachapelle Charles, soda water
Jeannotte H., student at law
Thérien Joseph, shoemaker
Lawrence Louis, laborer
19 Brodeur Augustin
20 Dohil Charles, carter
21 Dufort Damase, clerk
23 Lewis Henry, laborer
24 Armstrong Mrs. Marg., wid Frs.
25 Taylor William, trader
26 Fraser John, tinsmith
28 Morin Mrs. Angèle, wid Etienne
29 Slack William
30 Gregg Mrs. Marg., wid William
31 Drapeau Charles, laborer
32 Graham Robert, wood dealer
33 Chenneville Mrs. Marg., wid Frs
34 Bélisle Francois, boatman
35 Roley James, fruit dealer
36 Giroux Augustin, carter
Gibson John, trimmer
Lapierre Toussaint, carter
40 Plamondon Joseph, grocery
Here Dorchester st. intersects.
41 Gautier Jos., grocery & tavern
43 Dérome Ignace, butcher
45 Cusson Barnaby, joiner
47 Brislin Daniel
49 Lépine Michel, grocer
51 Chaput Pierre
53 Jobin Hypolite, carter
55 Hebert Charles, carter
57 Gagnon Jean Louis, laborer
58 Durette George, clockmaker
59 Brayerton Thos., cabinetmaker
60 Scipiote Mrs. E., wid Simon
61 Goulet Aimé, mason
62 Jeannotte Charles, cooper
63 Basinet Mrs. Apolline, wid O.
64 Tétrault François, laborer
65 Etienne Henri, clerk
66 Brunette Mrs. E., wid Gilbert
67 Adelin Joseph, laborer
68 Delude Jérémie, policeman
Longpré François, sawyer
69 Robert François, sawyer
70 Home James, cooper
71 Thibault Damase, shoemaker
72 Boire Jean Baptiste, saddler
73 Pigéon Isidore, carter
74 Lefebvre Angèle, school teacher
75 Lamontagne Pierre, clerk
Boivin Agapite, carter
77 Courtois Louis, baker
79 Cusson Michel, grocer
81 Laliberté Joseph, laborer
Thomas Jean Marie, shoemaker
82 Drapeau Charles, sen., laborer
83 Raymond François, laborer
85 Galarneau Damase, carter
87 Vincent Michel, blacksmith
88 Jobin Joseph, grocer
Lamoureux Narcisse, shoemaker
Lamoureux Jacques, shoemaker
89 Deschamps Jean, carpenter
DesRochers Louis, blacksmith
Lapointe William, carter
90 Giroux Charles, carpenter
Giroux Luc, carter
Brunette Stanislas, joiner
91 Laflamme François, carter
92 Béliveau Elisé, shoemaker
93 Beauchamp Michel, carter
94 Wolf John Baptiste, grocer
95 St. Amour Alexis, carpenter
96 Asselin Jean, cooper
97 Brodeur Charles, sugar dealer
Brodeur Charles, sen., trader
Lafleur John, butcher
98 Gauthier Louis, blacksmith
99 Baudoin Pierre, butcher
Lahaie Léon, cabinet maker
100 Maloin Maxime, shoemaker
101 Baudoin Joseph, jun., butcher
102 Tardis David, carpenter
103 Boudoin Joseph, sen., butcher
104 Jobin Pierre, baker
Lamoureux Antoine, sawyer
Rhéaume Magloire, shoemaker
105 Durocher Joseph, carpenter
Marois Honoré, sen., shoemaker
106 Courval François, grocer
107 Dérome Charles, painter
Marois Honoré, jun., shoemaker
108 Lardie Louis, cooper
109 Jobin Louis, laborer
110 Barrette Alfred, shoemaker
Brodeur Charles, trader
Primault Charles, saddler
111 Rousseau Charles, carpenter
112 Desjardins Isaac, grocer
113 Ducharme Olivier, joiner
Bleau Ovide, carter
114 Morel Joseph, carter
115 Blanchard Joseph, shoemaker
Cossé Bélonie, joiner
Miron Dosité, shoemaker
116 Jeannotte Narcisse, carter
Rivard Bélonie, shoemaker
118 Timons Edward, tinsmith
Gâtien Gomère, shoemaker
Villeneuve Joseph, carpenter
120 Jolicœur J. Bte., cabinetmaker
124 Mailloux Joseph, packer
126 Rinquette Isaac, bailiff
134 Labelle Isidore, shoemaker
Dépatie Joseph, shoemaker
LeBrun Jean Marie, shoemaker
Julien Joseph shoemaker, n
Lapointe Jos. joiner, n
Renaud Henri, cooper, n
Lapierre A., foreman, n
Léon Jean Bte., carter, n
Cadot Charles, carter, n
Archambault L., carpenter, n
Autier Joseph, carter, n
Bélac Louis, carpenter, n
Duclos D., policeman, n

DUROCHER, from Sherbrooke north to City boundary, dividing St Lawrence and St Antoine wards

5 Frost Mrs., wid Robert
7 Mathewson Hugh, merchant
9 Curry William A., estate agent
15 Clerk Mrs. F., wid col. Alex.
Raphael William, com mercht
17 Dufresne L. of Dufresne, Gra
& Co
20 Frothingham George H., of Fro
thingham & Workman
22 Burke Patrick, coachman
28 Whyte John, official assignee
32 Russell major, 13th Hussars
33 Gale Misses
40 Day James G., advocate
45 de Linières O. Perrault
de Montenach Mrs. M. E.
50 Mathewson Hugh, grocer
Mathewson Samuel, at George
Childs & Co.
64 Shaw George, gen shipping age
72 Foster Alexander M.
73 Delaney William, of W. & A
Delaney
77 Rimmer Alfred, J.P., wine mc
87 Seybold Christian, of J. N. Ha
& Co
129 Rimmer Miss
Rimmer Thomas, of Rimmer
Gunn & Co., r
143 May S. H., of S. H. May & Co
149 Kerry John, of Kerry, Bros, a
Crathern
158 Smith H. B., of H. B. Smith
& Co
167 Peck Thomas, of Thomas Peck
& Co
Curtin Patrick, gardener
O'Reilly John, gardener
Esdaile R., of J. & R. Esdaile
Esdaile Jas., of J. & R. Esdaile
Colwell George, gardener
Law Mrs. J., wid David
Cordner rev. J., Unitarian ch
Frothingham John, head of

ELEANOR, from Ottawa north to William, St Ann ward

1 Wardley Samuel
2 Chassé François, shoemaker
11 Clark William, laborer
14 Phelan Mrs. Susan, wid James
16 McGarity James, carter
Tinen Henry, laborer
17 McDown William, carpenter
Farrel Mrs. Mary, wid Patrick
Farrel John, laborer
O'Rourke Patrick, shoemaker
19 Rogers John, carter
25 McCarty Michael, carter
McGarrity Thomas, laborer, r
27 Delaney Florance, laborer
Shea Daniel, laborer
28 Grames Thomas, laborer
29 Sullivan Michael, plumber
30 McCarty Stephen, laborer
31 Graham Patrick, moulder
32 Tompkins Edward, laborer
33 Joyce David, laborer
Reilly Mrs. Mary, wid John
Purcell James, boiler maker
Corbeille Joseph, engineer
34 McGarity Patrick, laborer
36 Donnelly Edward, trader, r
Rennie Mrs S. wid T., laundre
38 Quinlan Mrs., wid Michael
Farrell John, shoemaker
McCerry William, laborer, r

. CAMPBELL & CO., CARPET, OIL CLOTH & CURTAIN WAREHOUSE, 208 & 210 McGILL ST.

LIZABETH, from Colborne av west to Shaw, St Mary ward

Not built upon.

MERY, from St Denis to Sanguinet above Mignonne, St Louis ward

Léveillée Zéphirin, stonecutter
Cusson Eugène, tinsmith
Bonascani Joseph, stonecutter
Tessier Michel, boots and shoes
Lamesse Joseph, laborer
Ahern James, tailor
Lamoureux Zéphirin, joiner
Campeau Paul, baker
Mayer Mrs. Zoé, wid Jean Bte.
Dagneau Stanislas, md. student
Picard Miss Emérande, seamstr
Durand Joseph, baker
Fraser Alexander, policeman
Bromby Robert, gardener
Reed Samuel S., bookkeeper
Poliquin Denis, shoemaker
Larivée Jean Baptiste, clerk
Maricette George, carpenter
Wilson James, customs officer
Pariseau Ambroise, carpenter
Henry William, gardener
Leduc Joseph, electrotyper
Bayard Edward, joiner
Blais Char es, shoemaker
Marcel Mrs. Angélique, wid Frs.
Martin Jean Bte., shoemaker
Roy Joseph, cabinetmaker

RIE, from Colborne av west to Gain, St Mary ward

Cochran John, laborer
Girard Adolphe, ropemaker
Livernois Mrs. Vict., wid N.
Yule Henry, laborer
Tenpenny Mathew, laborer
Gagan Michael, laborer
Mullins Michael, carter
Dunn William, laborer
O'Neil James, laborer
Mullany John, jail guard
Clouteney François X., laborer
Murphy Michael, pipemaker
McCormick J. S., customs officer

TIENNE, off Wellington south of Canal, St Ann ward

Mulligan John, laborer
McLaughlin John, carpenter
Kaye William, storeman
Donpierre Louis, shipcarpenter
Stevenson John, laborer
Taylor Robert, laborer
Toomy John, painter
Finnell Thomas, conductor
Pegnem Charles, grocer
Curtis William, painter
Burton John, clerk
Coughlan Patrick, laborer
McArthur John, clerk
Dohney Michael, carter
Glanfield Henry, brakeman
Smith William H., engineer
Meehan Patrick, laborer
Strickland George, clerk
Gallagher Hugh, laborer
McNamara James
Stanfield William, laborer
Murphy Matthew, trader
Dunlop William, laborer
Meehan Michael
Burton Alfred, clerk
O'Leary John B., sailor
Brennan Patrick, potashmaker
McLaughlin John, carpenter

204 Burns Joseph, carter
206 Molloy Michael, patternmaker
Davis John, laborer
208 Smith Mrs. Bridget, wid James
210 McAuley Charles, trader

EVANS, from St. Urbain west to St. Charles Borromee, St Lawrence ward

14 Montgomery W. & J., carpenters and builders
18 Charbonneau Amable, carpentr
22 Nimmo Alex., brushmaker
24 Larose Adolphe, shoemaker

EWERETTA, from Colborne av west to Shaw, St Mary ward

Not built upon.

FARM, off Wellington south of Lachine Canal, St Ann ward

9 Coonan Wm., foreman
11 Callaghan Robert, laborer
Abbey James, laborer
14 Collins Jeremiah, laborer
Quinn John, laborer
16 Cain James, laborer
Williams James, laborer
17 Mulhall John, laborer
Foyte William, laborer
19 Agin John, laborer
22 Lemieux Olivier, shoemaker
25 Power Nicholas, engineer
26 Laforce Mrs. M., wid Joseph
27 McMullan Dennis, laborer
McKillop Mrs. C., wid John
29 Callaghan Mrs. C., wid Thomas
30 Murphy Thomas, laborer
30½ Kelly Patrick, brakeman
32 Flynn John, shoemaker
Carroll James, laborer
34 Dunn Christopher, laborer
36 Hammond Patrick, laborer
38 Brady Patrick, laborer
40 Muel Samuel, brakeman
44 Byron Andrew, laborer
48 Smith Thomas, carter
50 Black Henry, clerk
52 Byrne William, clerk
Dunkin Adam, storeman
54 Reid James, painter
56 Humphrey Henry, laborer

FORFAR, from the River north to the G. T. R. Station, Point St Charles

Garrow George, clerk
Hamilton James, millwright
Cow John, finisher
Brown James, millwright
29 McVey James, turner
31 Thomson David G., clerk
39 Ulley John, miller
41 Duncan John, miller
43 Blair Hugh, fireman
45 Patterson Andrew, blacksmith
Fisher Alexander, laborer
Stavely John W., conductor
Jones Alfred, puddler
Steel David, laborer
Donaldson Robert, blacksmith
Stavely Robert, carpenter
Jones Thomas, iron roller
Johnson Thomas, machinist
Marshall Charles, machinist
Stuart John, watchman
77 Martin John, storeman
79 Jones Thomas, painter
81 Tooney John, painter
83 Wilson James, painter
85 Dalrymple Mrs., wid John
87 McWood William, foreman
89 Gambourg John, painter
91 Forman Archibald, conductor
93 McWood David, carpenter
95 Elliott John, station agent
97 Looke James, engineer
98 Martin Francis, laborer
99 McDermott Patrick, carpenter
101 Dalrymple John, sawyer
102 Stuart John, carpenter
217 Flanagan John, laborer
Clarke James, blacksmith
218 Brown David, clerk
220 Clarke Henry, springmaker
222 Roche James, storeman
224 Rogers William, puddler

FORTIER, from St Elizabeth west to St Lawrence, St Louis ward

1 Reinhardt G., of G. Reinhardt & Sons

Here German st. ends.

Here St. Constant st. intersects.

Moodie James, clerk
Boswell Hen. J., insurance agent
Currie W., of W. & F. P. Currie & Co.

Here St. Dominique st. intersects.

101 Dunn John, brewer
103 Sekigton James, laborer
McCall James, laborer
Rignay Michael

FORTIFICATION LANE, from St Gabriel west to Victoria sq, West ward

1 Contois Olivier, boardinghouse
22 Lepère Mrs. Zoé, wid L., saloon
24 Griffard Pierre, printer
Ouimet Charles, of Moreau & Ouimet
Roy Aurélie Miss, opp
Grothé J. M., watchmaker, opp
28 Piroty Mrs. A., wid Sébastien
Moreau Pierre, laborer
30 Lamplough & Campbell, cor St Lambert hill

Here St. Lambert's Hill intersects.

35 Lawson John, & Co., furniture
Delorier Octave, coffinmaker
37 Dawson Bros., bookbinders
51 Bourdon Augustin, tailor
Lauzon Magloire, gardener
53 Turcotte Miss M. C., seamstress
Boyer Barnabé, laborer
55 Mattinson James, engineer
61 Pariseau Thomas, cabinetmaker
66 Desrochers Olivier, trader
68 Décarie Mrs. S., wid Louis
Décarie Augustin, of A. Décarie & Bros

Here Place d'Armes hill intersects.

79 Steer William, saloon
83 Sevettes Charles, painter, opp
Boucher Pierre, clerk, opp
85 Partelance Bazile, roofer
87 Alexander James, trader
89 Vincent J. B. H., ex. driver, opp
Feeney Roger, mason, opp
91 Jellyman Richard, paper boxes
Rice Brothers, paper collars
93 Dwyer Philip, of Dwyer & Tolland
Tolland James, of Dwyer & Tolland

R. CAMPBELL & CO., CARPET, OIL CLOTH & CURTAIN WAREHOUSE, 208 & 210 McGILL ST.

97 St. Lawrence coach factory
99 Daly Michael, coachman
103 Kershaw & Edwards, salamander safes
105 Nutter & Parker, packing cases

Here St. Frs. Xavier st. intersects.

130 Lanthier François Xavier, clerk
132 Montreal Herald
134 V.R. Customs warehouse No.104
138 Hilton Wm. & Co.,cabinetmakrs
146 Montreal Gazette
148 Evening Telegraph
154 Smith Owen, messenger
164 Customs V.R. warehouse No. 116
168 Methodist Wesleyan church
170 Riddle Mrs. Eliza, wid Josiah

Here St. Peter st. intersects.

179 Craig Alex., painter and glazier
186 Dawes J. P. & T. A., ale vaults
191 Robertson Saml., carpenter
Granger Denis, shoemaker
Morel Mrs. Cath., wid Jos.
195 Montreal Dispensary
Gull John, servant
Edmonson David, city police
197 Barron Denis, salesman
199 Keenan Peter
Smith Bernard, storeman
St. George's Home
201 Wallis Mrs. Elizabeth, wid Hy., matron of St. George's home
203 Bruce Robert, policeman
204 Patton J., & Co., crockery
211 Nightingale Henry, carpenter
214 Peacock William, cabinetmaker

FOUNDLING, from Callieres to McGill on the south side of St Anns market, West ward

2 Reddy Lawrence, saloon
4 Gallanan James, saloon
12 Janes, Oliver & Co., com mercts
16 Ogilvie A. W., & Co., millers

Here Port st. intersects.

Akin & Kirkpatrick,com merchts
22 Hunsicker J. E., com mercht
26 Craig David J., produce, &c
24 Burrell & Houghan, city exprs
Burrell John, provisions
30 Lee Charles, broker
34 Winn & Holland, com merchts
38 Renaud L., jun., com merchant
40 Shedden J., railway contractor
50 Grey Nunnery, sister J. M. Slocombe, superioress
Hopital Général

FRIPONNE, from the River north to St Paul, East ward

6 Donnelly William, shoemaker

Here St. François st. intersects.

9 Hassett Thomas, grocer
11 MacMillan Hugh, baker

FULFORD, from St. Joseph north between Mountain and Guy, St. Antoine ward

Lagarde Joseph, saloon
Jones Richard, grocer
Arcand Alphée, com mercht
Pailliare Pierre carpenter
Leblanc Gabriel, carter
Gratton Firmin, blacksmith
Narbonne Louis, carter
Trudel Edouard, carpenter
Lachance Louis, blacksmith

Here Workman st. intersects.

Coo George, machinist
Coo Charles C., machinist
McGuire James, wood turner
Patenaude Pierre, laborer
Frenya Peter, blacksmith
Evans T. W., puddler
Campbell Thomas, laborer
Lario Roch L., of Lario & Bros

Here Delisle st. intersects.

Kay W. F., of Lewis Kay, & Co

FULLUM, from St. Mary beyond the Gaol, north to the City boundary, St. Mary ward

8 Rivet Jules, grocer
10 Deslauriers Jean Bte., butcher
11 Tessier Louis, laborer
Colleret dit Bourguignon Henri turnkey, r
12 Poulin Joseph, laborer
13 Chandler Joseph L., shoemaker
15 Chauvaudier George, grocer
Laporte Babilas, carpenter
18 St. Mary's school, Congregation Notre Dame
19 Forgue Laurent, laborer
Lévesque Antoine, laborer, r
Renaud Treflé, laborer, r
21 Ricard Hyacinthe, shoemaker
23 Laramée Louis, carpenter
Forgues Laurent, laborer
25 Bellefleur André, laborer, r
Plante Jean Bte., shoemaker
29 Piquette Nicholas, laborer
31 Vinette Arcel, laborer
32 Beauchamp Charles, laborer
Beauchamp Frs. X., laborer
33 McDonald John, laborer
34 Perrault Joseph, butcher
35 Logan Thomas, laborer
37 Daly William, laborer
39 Chambers John, waiter
40 Brousseau Mrs. J., wid J. Bte.
43 Monahan William, laborer
Pollock Mrs. E., wid Charles, r
44 Landres James, laborer
45 Dubé François, laborer
Désormiers Antoine, carter
Pollock Mrs. Emilie, wid Chs, r
47 Maloney Patrick, pedlar
Ouellette Nazaire, laborer, r
Lionais Louis, shoemaker, r
50 Altimas James, milkman
51 Paré Joseph, joiner
52 Gallagher Andrew, carter
Mathieu Charles, laborer, r
Marsandit L. P., tinsmith, r
53 Lapierre Joseph, tinsmith
54 Whitaker John, carter
60 Chartrand Frs., jr., clockmaker
Chapel St. Vincent de Paul, rev. M. Langlois, parish priest
62 Chartrand Frs., sen., clockmkr
64 Lamoureux Mrs., laundress
66 Plamondon Mrs. L., wid Ignace
68 Pavette Joseph, joiner
Ouimet Antoine, laborer, r
Couture Louis, laborer, r
Perrault Hilaire, shoemaker, r
Lajeunesse François, laborer, r

Here St. Catherine st. intersects.

70 Bouthillier Alexis, laborer
72 Mailloux Olivier, carter
83 Edwards Thomas, clerk
84 Grignon & Bros., matches
Langlois rev. Jean Bte., parish priest of St. Vincent de Paul
Beaubien rev. Chas., vicar, St. Vincent de Paul
85 Biron Jean Baptiste
102 Thouin Octave, brickmaker
Duval Guillaume, laborer
108 Goyette Charles, laborer
Girard Napoléon, brickmaker
110 Guernon François, shoemaker
112 Célérier André, carter
114 Bouchard Joseph, laborer
143 Lynch Patrick, sen., gardener
Lynch Patrick, jun., gardener
167 Bissonnette Eustache, trader
174 Moore Samuel, customs officer
251 Woodruff Thomas, type dresser
Flanagan James, laborer
255 Beardsell W. F., Dominion glass works
267 Gougeon Prudent, jun., broom
269 Roy Mrs. P., wid Pierre
270 Campbell Robert, laborer

Here Ontario st. intersects.

271 O'Connor Patrick, laborer
272 Clairmont Antoine, butcher
275 Gougeon Prudent, sen., labor
276 Sloan James, brickmaker
277 Miron Joseph, shoemaker, r
279 Guilbault François, laborer
281 Kahoa Mrs. A., wid Patrick
285 Mitchell John, bricklayer
287 McMahon Thomas, laborer
290 Desnoyers Cyrile, brickmaker
294 Lavigne Jacques, brickmaker
St Martin Octave, joiner
300 Lavigne Eusèbe, laborer
316 Lamothe Victor, laborer
St. Jean Alfred, laborer, r
Chayer Xavier, laborer, r
318 Murphy Matthew, ropemaker
Racette Charles, brickmaker, r
Bousquet J. Bte., brickmaker, r
320 Murphy Thomas, ropemaker
328 Perrault Moïse, grocer
332 Collette Gédéon, brickmaker
360 Lépine Henri, laborer
Beaudoin Joseph, laborer, r
Decelle Joseph, laborer
362 Gauthier Charles, laborer
Bégin Cyprien, bricklayer
364 Canan François, brickmaker
Leclair Louis, laborer, r
Decelle Charles, laborer, r
Martin Narcisse, laborer, r
Phanœuf Joseph, laborer, r
366 Courchène Charles, laborer
Thibaudeau Jules, laborer, r
Lépine Magloire, laborer, r
368 Maxwell James W., clerk

Here Amity st. begins.

372 Thouin Joseph, brickmaker
Roy François X., brickmaker, r
374 Thouin Lazard, laborer, r
Gauthier Louis, laborer, r
Gaumond Augustin, laborer,
Morin Narcisse, laborer
386 Benjamin Charles, brickmaker
Johnson Joseph, laborer, r
388 Roy Joseph, laborer
Cotté Joseph, laborer, r
390 Mercier Joseph, laborer
Parthenais Charles, laborer, r
Malouin Pierre, laborer, r

GAIN, from St. Mary north to St Catherine, St. Mary ward

1 McKeon Patrick, grocer
Thouin dit Lafranchise Mrs. T.
Dérome dit Descareau Mrs. L. wid Pierre

Here Craig st. intersects.

12 Wall Richard, laborer
Doyle Patrick, laborer, r
14 Malone Mathew, laborer
Plamondon Ignace, laborer, r

R. CAMPBELL & CO., CARPET, OIL CLOTH & CURTAIN WAREHOUSE, 208 & 210 McGILL ST.

4 Cox William, rope spinner, r
Clamford John, laborer, r
5 Dumouchel Camille, laborer
6 Monaghan Thomas, laborer
7 Houghton James, clerk
Chitlow Samuel, laborer
8 Jones John, laborer
9 Moyes Henry, grocer

Here Lagauchetière st. intersects.

1 Doyle Michael, laborer
Doyle John, laborer
Doyle Peter, carter, r
Maher James, laborer, r
Clinch Edward, trader, r
Anderson Nicholas, laborer, r
4 McCue Patrick, carter
5 Clark William, laborer
7 McGee Mrs., wid John
9 Bowman Bernard, carpenter
9 Neil Peter, laborer
11 Condon Patrick, laborer
13 Carey Mrs. Margaret, wid John
Delan Patrick, laborer, r
15 Farrell Mrs. C., wid Michael
17 McNaughton Stephen, trader
19 O'Brien John, hatter
21 Uniack Edward, laborer

Here Dorchester st. intersects.

22 Cowan Mrs. Theresa, wid Wm.
25 Hall Robert, laborer
27 McDonnell Mrs. M., wid Archbld
28 Hudon Edouard, shoemaker
29 Darragh Patrick, milkman

GERMAN, from Craig north to Fortier, St. Louis ward

9 Favreau Mrs. J ,wid O., boardg
Bower Miss Mary, artist
Sicotte Adolphe, advocate
Marsan Louis, wine merchant
Tessier Louis, clerk
Clarke Henry, clerk
11 Cusson Alexis, grocer
13 Jodoin Amable, jun., of N. & W. Desmarteau & Jodoin
Drill Sheds
15 Manson Alexander, druggist
17 Comte Alphonse
Dominique André, trader
19 Chapeleau Zéphirin, bookseller
21 Benoit Francois, of Letourneux & Co
23 Craig John, com. merchant
Craig J. L., clerk
25 Thérien Joseph H., grocer

Here Vitré st. intersects.

31 Carson James, of McMillan & Carson
33 Thompson J., wholesale grocer
Labelle Louis, clerk
Lebeau Joseph, clerk
37 Turgeon Théophile, merchant
Benoit Philippe, clerk
Brossard Télesphore, clerk
Lusignan Erasme, clerk
Turgeon Theophile, of Turgeon & Frere
39 Braunies John C., prof of music
Braunies Emery, clerk
40 Boucher Louis, dealer
41 Camirant Raphaël, leather deal
46 Beauchamp Joseph, laborer
48 Spindlo Thomas, baker
52 Leonard Frs., tailor
54 Benoit Jean, flour dealer
60 Potter Nicholas, bookkeeper

Here Lagauchetière st. intersects.

71 Perry George, crockery
77 Purcell John P., customs clerk
79 Fletcher Henry, tide surveyor
81 Robert George, bricklayer
82 Lafricain George, of Barland, Lafricain & Co
83 Chester John, builder
85 Franklin Edward, builder
87 Prince Henry, music seller
89 Currie Francis P.,of W. & F. P. Currie & Co
90 Monette Narcisse, joiner
Monette Maxime, dry goods
91 Vass Henry, bookkeeper
Brown Alexander, bookkeeper
92 Brown George E., clerk
93 Haines captain John McDonald
94 Rowan W. H., town sergt major
95 Palmer W., purser R. mail line
96 Collard Joseph
97 Boyd William H., gunmaker

Here Dorchester st. intersects.

106 Bourgeau Victor, architect
Bourgeau Louis, agent
114 Hamilton John, grocer

Here Dumarais st. begins.

117 Woods Patrick, trader
Woods Ed., of Woods & Henry
118 Dresser Joseph, tailor
119 McGall Daniel S., clerk
120 Mousseau des Islets rev. Gilbert
Grant Charles, shoemaker
121 Stoddart David R., broker
122 Prittey Richard insurance agent
123 Demers Augustin, trader
124 Yuill Jas., fire alarm operator
125 Hawkstett S., portrait painter
126 Fire Station No. 6, Jean Nault, guardian
127 Crowder Mrs. L. C., wid Wm.
128 Lebeau Alfred, printer
Bazinet Mrs. Angèle, wid Frs.
129 Desrochers Napoléon, clerk
130 Racette François, carter
131 Dufresne Charles, tailor
132 Phaneuf Narcisse, shoemaker
Godin Mrs. Denise, wid M.
133 Boucher Mrs. Sophie, wid B.
134 Jannotte Bonaventure
135 Logan Daniel, carpenter
Picard Pierre, joiner
Chartrand Pierre, joiner
136 Dufresne Etienne, driver
137 Chénier Hyacinthe, boarding h
138 Brindamour Mrs. Emilie,wid L.
Clément Louis, laborer
Williams Daniel, clerk
Bouthillier Louis, laborer
139 Bowles Henry, gardener
140 Marchbank John, storeman
Bell Wm. R., clerk
141 Haynes James, painter
142 Strachan James, baker
143 Ludwig Charles, furrier
144 Vallée Jos. Octave, bookkeeper
145 Lanctôt Jean Bte., clerk
146 Footner A. W., architect
147 Laurent David, painter
148 Conroy William, plasterer
149 Bédard Henri, bricklayer
150 Hay John, tailor
152 Ménard Joseph, cabinet maker
153 Boucher Mrs. S., wid J. Bte.
Poitras Antoine, joiner, r
Bourbeau Jean Bte., painter, r
Dubé Xavier, stonecutter, r
154 Larose Auguste, contractor
Labelle Charles, furrier, r
Desjardins Gabriel, laborer, r
Nelson Robert, driver, r
Labelle Eloi, cabinetmaker, r
155 Dumas Louis, printer
Dumas Mrs., cloakmaker
Pelosse Jean Bte., printer
156 Berthiaume Napoléon, of Berthiaume & Fils
158 Bertrand Prospère, contractor
159 Chénier Esther, seamstress
160 Lupien Joseph, carter, r
Lécuyer Pierre, laborer, r
161 Lyman Adolphe, stonecutter
162 Brunette dit Belhumeur M., carter, r
Léveillée Pierre, laborer, r
164 Lacelle Cyprien, laborer, r
Déroche Charles, shoemaker, r
165 Gauthier Narcisse, saddler
166 Leclerc Charles, laborer, r
Bisson Léon, r
168 Rochon Jérémie, bricklayer
Sanders Louis, laborer
169 O'Hara Francis, grocer
170 Chaput Joseph, shoemaker
172 Senez Stanislas, clerk
174 Brodeur Azarie, tailor
Patenaude Azarie, hairdresser
176 Lefébvre Mrs. H., saloon

Here St. Catherine st. intersects.

177 Boudreau Alexandre, grocer
179 Lafleur Julien, stonecutter
181 Barcelo Joseph, beerdriver
185 Viau Léandre, stonecutter
McDougall Andrew, tailor
186 Sanders Louis, laborer
187 Barrie Wm., tailor
Patterson James, tailor
188 Moreau Joseph, stonecutter
Goulet Moïse, shoemaker
189 Brunet Edmond, bricklayer
Sigoin Honoré, tinsmith
189 Mercille Alexis, joiner, r
190 Allard Joseph, baker
191 Tuck George, customs clerk
192 Nault Jean Bte., tinsmith
193 Dorval Joseph T., joiner
Dorval Médéric, clerk
194 Dulet Paul, stonecutter
195 Thomas Antoine, painter
196 Bruce Josiah, photographer
197 Boivin Henri, shoemaker
Charbonneau Frs., shoemaker
198 McKenzie Jas. B., bookkeeper
199 Gariépy Edouard, shoemaker
200 Fraser William L., artist
201 Trempe François X., clerk
202 Smith Henry Jas., glass stainer
Rochon Siméon, shoemaker
203 Malo Isaïe, leather cutter
Laporte François, photographer
204 Labelle Jean Bte.
205 Lapierre Toussaint, shoemaker
Chaput Charles, bookkeeper
206 Giroux Arthur, clerk
207 Rivet Jean Baptiste, joiner
208 Laplante Philias, tailor
209 Monjeau Hélarie, painter
210 Durand Adolphe, shoemaker
211 Reinhold Rudolph, lithographr
212 Lapierre Alphonse, clerk
213 Barrette Gilbert, clerk
214 Coté Césaire, bar keeper
216 Charbonneau Alex., shoemaker
218 Bourdon Isaïe, clerk
Perrault François Xavier, clerk
220 Ménard David, joiner
222 Constantine R., cabinetmaker
226 St. Antoine Abraham, joiner
228 Hébert Herménégilde, clerk
230 Brouillet Louis, joiner
232 Gagnon Mrs. Esther, wid E.
234 Hétu Louis, shoemaker

Here Mignonne st. intersects.

236 McIntyre John, grocer
242 Houle Mrs. Marie, wid Joseph
246 Lapierre François, carter
248 Gariépy Alfred, tailor

R. CAMPBELL & CO., CARPET, OIL CLOTH & CURTAIN WAREHOUSE, 208 & 210 McGILL ST.

248 Chevalier Jean Bte., shoemaker
250 Sigorin Zéphirin, carter
252 Corbeille Laurent O., painter
Barbe Maxime, of Barbe & Son
254 Barbe & Son, cabinetmakers
256 Payette Napoléon, bookbinder
Barbe Thomas, of Barbe & Son
258 Gagnon François X., painter
260 Montmarquet Frs. X., baker
262 Brouillet Théodore, bricklayer
264 Nault Jean Baptiste, joiner
266 Martinbeau Narcisse, baker
268 Desmarais Ovila, photographer
270 Monette Jean Bte., shoemaker, r
Boucher Louis, carter, r
272 Turner John, stonecutter
Forbes John, stonecutter
Paquette Bazile, shoemaker, r
Pepin Mrs. A., wid Laurent
274 Linke Edward, upholsterer
276 Portugais Léger, cabinetmaker
278 Guilbault Mrs. Sophie, wid L.
280 Latreille François L., butcher
282 Flamme Jean Bte., carter
284 Larue Edouard, wooddealer
286 O'Brien Cornelius, painter
288 Fournier Mrs. Florence, wid E.
290 Lahaye Louis, shoemaker
291 Martinet François, tailor
292 Naud Augustin, pilot, r
293 Trudelle Henri, joiner
294 Corbeille Joseph, contractor
295 Lovis Mrs. M., wid Joseph
296 Béland Alexis, shoemaker
Boivin Henri, shoemaker
297 Couvrette Pierre, joiner
298 List William, foreman
Lefebvre Frédéric, of Lefebvre & Maillet
Beauparlant Noël, shoemaker
299 Bourgoin H., stonecutter
300 Homier Louis, stonecutter
Cadieux François, baggageman
Thibault Narcisse, surveyer
Thibault Henri
301 Lavigne François, stonecutter
302 Raphaël William, artist
Lefébvre Ulric, of Lefébvre & Maillet
304 Dubuc Casimir, tailor
306 Melenski Henry, cigarpacker
307 Thériault A. Prospère, clerk
Brosseau Frs. X., bookkeeper
308 Gareau François X., saddler
Lavigne Antoine, stonecutter
309 Rivet Médéric, fireman
Dajenais Joseph, butcher, r
Gibeau Adolphe, joiner, r

Here Ontario st. intersects.

310 Lavigne Moise, butcher, r
330 Farrell Martin, laborer, r
Hughes Michael, policeman
Dupel Antoine, laborer, r
Hutchison John, laborer, r
Hawkay William, laborer, r
Biffen George, laborer, r
332 Connelly Thomas, cabinetmakr
333 Reindhardt G., & Sons, brewers

GOSFORD, from Notre Dame north to Craig, East ward

Valade Jos., boots and shoes
Government garden
2 Burgess T. H., saloon
13 Baccerini George, & Co., manufacturers of statuary
Philippi Pasquale, of G. Baccerini & Co

Here Champ de Mars st. intersects.

Garrison church, ch of England
25 Parker John, sergeant, 1st batt 60th Rifles
27 Officers 16th regiment
Garrison surgery
Healy C. R., brigade major

Here St. Louis st. intersects.

33 Aubin Evangéliste, joiner
35 Coughlan Cornelius, laborer
37 Carré Elie, sawfiler

GRAHAM, from Colborne av west to Gain, St Mary ward

Not built upon.

GRAND TRUNK, from Wellington south of the Canal, west to the City boundary, St Ann ward

1 Rutherford John, grocer
2 Akin Thomas, grocer
Chambers Thos., customs officer
21 McCarthy Dennis, butcher
23 Bogie William, plasterer
25 Foley Mrs. Mary, wid Charles
27 Holland Mrs. Mary, wid Wm.
Holland Joseph, boilermaker

Here Guy st. intersects.

Here Montmorenci st. intersects.

75 Tessier François, painter
Dion Rémi, brakeman
77 Lefebvre Nicholas, shoemaker
Bertrand Mrs. Julienne, wid L. M.
79 Lemieux Albert, carpenter
81 Arnold James, blacksmith
83 Powell James, car inspector
85 Locke William, brakeman
Spearman Simon, salesman
87 Montgomery Hugh, engineer
89 Fraser Hugh, conductor
Hawkshaw Robert, policeman
93 Desjardins Edouard, painter
95 Burke John, fireman
97 Piner William, watchman
99 Prendergast James, laborer
101 Bergin William, laborer
103 Kenlston William, laborer
105 Marks George, turner
Mercier François, car inspector
107 Daignon Médéric, conductor
Robidoux Antoine, laborer
109 Daignon Camille, laborer
Bourgeau Louis, laborer
111 Rainsford Henry J., finisher
113 Kaine James, carpenter
Guérin Joseph, laborer
115 Riendeau Théophile, painter
117 Grant Alexander, grocer
Clarke Mrs. Jane
119 Black William, finisher
Shotton James, fitter
121 Power William, shipbuilder

Here Seigneurs st. intersects.

127 Doheney James, grocer
Tetler William W., car maker
Boutelle William, cabinet maker
McKenna Henry, carpenter
Cahill Thomas A., car checker
131 Collins Mrs. Margaret, wid D
Miller John, fitter
Donaldson Wm., brass finisher
133 Hodgson Mrs. E., wid John
Hodgson Thomas, engineer
Hodgson John, clerk
135 Watson John, laborer
137 Moore Stewart, laborer
139 McCaffery James, cooper
141 Sarjeant John, laborer
143 Gowler Robert, engine driver
155 McKeown James, laborer
157 Boyer Charles, saddler
159 Flood Michael, carpenter
161 Clair David, laborer
163 Baker Nicholas, laborer
Brown Frederick, brakeman

Here St. Francis st. intersects.

165 Armstrong James, grocer
167 Pickles John, engineer
Deroche Adolphe blacksmith
169 Smith Michael, laborer
171 Moore Robert, laborer

Here St. Henry st. intersects.

173 Furlong Walter, carter
Breen Thomas, watchman
175 Stafford James, laborer
Escarbeau Pierre, laborer

Here Island st. intersects.

177 Leahy John, laborer
Healey Timothy, laborer

Here Napoleon road ends.

GRANT, from the River north to St Mary, St James ward

2 Higgins Michael, laborer
4 Smith Patrick, 16th regt

GREAT ST JAMES, from Place d'Armes, west to McGill, West ward

City bank, William Workman, mayor, president, F. Macculloch, cashier
Macculloch F., cashier, City bank
Bank of Montreal, T. B. Anderson, president; E. H. King, general manager; R. B. Angus, manager
1 Angus R. B., manager Bank of Montreal
3 Savings Bank dept. Bank of Montreal, H. Vennor, manager; H. Gordon Strathy, teller
4 Anderson T. B., president Bank of Montreal
MacDonald Wm. agent Eagle Life Insurance Company
6 City and District Savings Bank, E. J. Barbeau, actuary
7 Lemoine B. H., cashier, Banque du Peuple
8 Barbeau E. J., actuary City and District Savings Bank
9 Banque du Peuple, B. H. Lemoine, cashier
10 Adams Wm., jun., mercht tailor
12 Moretti Pietro, hairdresser
14 Poupart Jos., money broker
16 Davis Samuel, tobacconist
18 Browne P. D., banker & broker
20 Ætna Life Insurance Co., S. Pedlar & Co, managers
Berkshire Life Ins. Co., E. R. Taylor & Co., managers
22 Marchand L., & Son, ex brokers

Here St. François Xavier st. intersects.

Post office, E. S. Freer, postmstr
23 Medical hall, K. Campbell & Co.
25 Ollendorff M., jeweller
Montreal Assurance Co., Wm. Murray, manager
Ward Ed. C., U. S. claim agent
Atlantic Mutual Life Insurance Co., E. C. Ward, agent
United States consulate, general W. W. Averell, con gen; T. F. Wilson, vice consul-general
Sargent G. A., com merchant
Thomas C. P., architect

CAMPBELL & CO., CARPET, OIL CLOTH & CURTAIN WAREHOUSE, 208 & 210 McGILL ST.

Lee & Co., exchange brokers
Costen Thos., & Co., gunsmiths
Lee George, of Lee & Co.
Vermont Central Railroad and Lake Champlain ticket office, F. Picard, ticket agent; Geo. Phippen, freight agent
McConkey Sam., St. Lawrence cigar store & sample rooms
St. Lawrence hall, Henry Hogan, proprietor

Boarders at St Lawrence hall.

Averell General W.W., American consul general
Robertson Duncan, broker
Sewell Dr.
Smith W. A., of W. A. Smith & Co
Brown J. K.
Grant A., Mont. Telegraph Co.
Lionais Arthur, of Reuter, Lionais & Co
McQuirk W. P., of McCulloch, Jack & Co.
Allen R. N., of Ives & Allen
Mackay H., of J. Mackay & Bro.
Shauly Walter, C. E., M.P.P.
Platt J.
Smyth Lawrence, of James O'Brien & Co
Converse W. R., Bank of Mont
Templeton George
McDonald W.C., tobacco manuf
Walker B. E., of Lee & Co
Baillie John, of Jas Baillie & Co
Hodges James
Wilson T. F., vice consul general United States
Lafrenaye Pierre R., of Lafrenaye & Armstrong
Stuart Ernest H., notary
Moore Luke, of Moore, Semple, & Hatchette
Pearce F., of Waddell & Pearce
Chadwick C. B., clerk
St. Jacques C. P., clerk
Sangster James, clerk
Jubb Thomas, clerk
Gerekin Frederick, barkeeper
Pickup R., news depot
Selden C. F., barber
Geddes Henry H., estate agent
Robertson Duncan, broker
Douglas William, jun., agent New England mutual Life Insurance Co of Boston
Plate Glass Insurance Co., W. Douglas, jun., general agent
New England Mutual Life Insur Co., W. Douglas, jun., agent
Opal Glass Co., Boston, W. Douglas, jun., general agent
Cameron H., manufacturer of cotton, canvas and paper bags
Ibbotson B., blank book manuf
Bank of British North America
Paton Thos., gen manager, Bank of British North America
Hooper A. C., manager, Bank of British North America
Penfold J. sub-manager, Bank of British North America
Grand Trunk Railway Ticket office, Wm. O'Brien, agent
Rutland & Burlington, Rensselaer & Saratoga & Lake Champlain steamers, Cardinal & Bockus, agents
Dolly's Chop house, H. T. Privett, proprietor
Standard Life Assur Co., with which is now united the Colonial Life Assurance Co., W.M. Ramsay, manager

47 Ramsay W. M., manager, Standard Life Assurance Co.
Rose, Ritchie & Rose, advocates
48 Millard H. R., watch materials
Caverhill J. & T., merchants
Montreal Turnpike Trust, John Penner, secretary
Stodart D. R., stock broker and real estate agent
Legge Ch., & Co., civil engineers and solicitors for patents
Windeyer Richard C., architect
Huntingdon Mining Co., D. Ross Wood, secretary
49 La Banque Jacques Cartier, H. Cotté, cashier
50 Gibb & Co., merchant tailors
51 Montreal Herald, Penny, Wilson & Co., proprietors
Church Observer office
52 Bastian Ths., boot & shoe manufacturer
53 Bishop Geo., & Co., engravers, lithographers & printsellers
Hendery R., & Co., gold & silversmiths, electro-platers, watchmakers and jewellers
54 Riddell T., & Co., booksellers
55 Dawson Bros., publishers
58 Carson A., merchant tailor
59 Hopkins & Wily, architects, r
Canada Plumbago Co., G. B. Cramp, secretary
Cramp G. B., advocate
Lambe W. B., advocate
60 Weston W. H., tobacconist
61 Hilton W., & Co., cabinetmakers
Tuggey C. H., estate agent
62 Lay John S., photographer
63 O'Brien Wm P., confectioner
64 Bailey G. P., engraver
Dalton W., & Co., booksellers
McKintry Robert, agent
65 Evening Telegraph, T. K. Ramsay, managing editor
Montreal Building Association, H. A. Nelson, president, John Lewis, vice-president, W. A. Merry, secretary
66 Spaulding Edward, restaurant
Jones J. M., tattersalls

Here St. John st. ends.

67 The Gazette, Montreal Printing and Publishing Company, proprietors and printers; John Lowe, managing director
Granby Red Slate Co., H. Bulmer, president; E. L. Snow, secretary and treasurer
Ætna Live Stock Insur Co of Hartford, Conn., E. L. Snow, general agent
Snow's Canadian superphosphate E. L. Snow, manufacturer
Battersby D., real estate agent and general collector
Moss Geo., & Co., advertising agts
Raphael W., artist
69 McGibbon Alex, Italian wareh
70 Larin C. & A., Express office
71 European Assur. Society, Life & Guarantee, E. Rawlings, mgr
Rawlings E., manager of European Assurance Society
73 Canadian Navigation Co., A. Milloy, agent
74 Potter H., Dominion photographic rooms
76 Becket J. C. printer & publisher
77 Royal Canadian Bank, M. H. Gault, manager
British America Assurance Co., M. H. Gault, agent

77 Montreal Permanent Building Society, M. H. Gault, secretary
Mutual Life Insur Co. of New York, M H. Gault, agent
Turner Wm., secretary Mount Royal cemetery
Church Society Diocese of Montreal, rev. Dr. Balch, secretary
79 Hood Thos D., pianoforte warerooms
80 Grafton F. E., publisher
81 Guérin Miss A, millinery
Fuller W. H., merchant
82 Mathews S., merchant tailor
83 Wesleyan Methodist church
84 Curry W. A., estate agent
Boisseau A., photographer
Davidson L. H., advocate
86 Mechanics Bank, Walter Shanly, president; A. Molson, managing director
88 Smith James, notary
Plunkett E. W., engineer
Jones C. G., real estate agent
Browne George, architect
Holton Edward, advocate
90 International Life Assur of London, A. Molson, gen agent
Varey Geo., broker & banker
91 Long Prof., Education Institute
93 Bancroft & Sharpe, city express and wholesale fruit depot
97 Shaw H. J., auctioneer
99 Freeman A., oyster & chop house
100 Molsons Bank, Wm. Molson, president; W. Sache, cashier
Molsons Bank Savings department, Jas. Elliot, manager
Muir James, house agent
101 Worthington R., bookseller
Inglis Jas., photographer

Here St. Peter st. intersects.

106 Walker J., & Co., hardware
107 Trust & Loan Co. of Ontario, S. W. Woodward, assist com
Bank of Toronto, D. Coulson, manager
Ramsay Lead Mining Co
Foley James
108 Mechanics Institute, S. M. Sansum, superintendent
Board of Arts & Manufactures, H. Bulmer, president; A. A. Stevenson, secretary
Hutchison A. C., architect, Mechanics hall
110 Galbraith & Brown, tailors
111 Dione' billiard hall
112 Goltman S., tailor and draper
113 Pagels F., tobacconist
115 Seale Richard, undertaker
116 Gould & Hill, pianos, organs, &c.
117 Davis Mrs. H., wid I., Berlinwool
118 Clendinneng W., founder, h 1 Prince Arthur place, Victoria
119 Dawes J. P. & T. A., ale and porter brewers
121 Nelson & Ballard, architects
Scottish Amicable Insurance Co., James Nelson, agent
Murphy John J., chiropodist
Shannon Patrick, bookkeeper
Hoy Peter, clerk
Power Lawrence, clerk
McCulloch David, clerk
Homœopathic Dispensary, Dr. Wanless, attending physician
122 Anderson & Co., photographers
123 Baird & Crawford, grocers
124 Anderson J. D., merchant tailor
125 Montreal Club, H. Stewart, Q.C., president; H. H. Langley, sec
126 Dougall J., & Son, Daily Witness. Weekly Witness office

R. CAMPBELL & CO., CARPET, OIL CLOTH & CURTAIN WAREHOUSE, 208 & 210 McGILL ST

127 Canadian Messenger office
New Dominion Monthly, J. Dougall & Son, proprietors
127 Walton Mrs. C., Berlin wool
128 Prowse Bros., house furnishing

Here Dollard st. ends.

129 Thompson J., cabinetmaker
130 Boucher A. J., music store
131 Devany Mrs., wid Lawrence, of Devany & Co
Reekie R. J., railway contractor
Sculthorp & Pennington, agents for Bevington&Morris,Londn
Thomas Richard
Larue N., & Co., architects
Garven James, jun, architect
Thomas W. T., architect
133 Rogers John, & Co., drug hall
135 Patton John, & Co., china
136 Queen's chop house
Peardon & Ebbitt, chop house
139 Devany & Co., auctioneers
140 Baylis James, carpet warehouse
141 Saunders Henry, optician
142 Campbell John, merchant tailor
143 Gunn Mrs., baby linen
Fraser Hugh, gen mercht & imp
145 Parsons Henry, merchant tailor
146 Wethay E., hairdresser
Johnston J. A., merchant tailor
147 Janes W. D. B., coal merchant
Johnston W. P.,boots and shoes
Charter Oak Life Insurance Co., Wm. S. Hall, agent
Burrell & Houghan, City express
148 Ottawa hotel,S. Browning, proprietor
Smith Charles O., of Otto Kapp & Co
Muir James, land agent
Parsons S.R.,furniture warerms
Paige B. P., of E. & B.P. Paige
Robinson E., clerk
Hutchins Frederick, clerk
Fana George, clerk
Peddy A., bookkeeper
Grant W., clerk
149 Turner E. R., photographer
Merrill Dr. J. A.
McLaren J. C., saddler
Leslie James, bookkeeper
151 Grant W., & Co., haberdashers
153 Martineau A., hairdresser
Auchterlonie A. J.,embroideries
Manhattan Life Insurance Co., H. J. Boswell, agent
De Fonteny Mrs., lace cleaner
156 Hall W. V. B., fruit depot
Petroleum Gas Co.
158 Bernard W., Stein & Co., tailors
160 Weir R., & Co., stationers
163 Morgan H., & Co., drygoods
164 Maume Mrs. M., coal oil depot
165 Ennis Wm., Exchange saloon

GREY NUN, from the Canal north to William, St Ann ward

1 Bury George, grocer
2 McMartin J., agent for steamer L. Renaud
4 McKenzie M., marine store
10 Ross P. S.,& Bro., shipchandlers
12 Water Police station, J. McLaughlin, chief
McLaughlin J., chief of Water police
16 O'Neil Michael, laborer
Asthon George, furrier
Papillon F., furrier
18 Giroux Mrs. Cath., wid Peter
20 Lemay Hubert, pilot
Calestine Mrs. C., wid J. Bte.
22 Chaput L., & Co., warehouse
24 O'Brien Patrick, laborer
Vautier Philip, shipcarpenter
30 Janes W. D. B., coal merchant
32 McDonald John, shipsmith
46 Rees D., & Co., prov curers

Here Wellington st. intersects.

66 Copland & Phymister, coal and drain pipes
72 Tessel O. E., drain pipes
Fulton Duncan, brass finisher
85 Mooney J. H., commission merc
86 Forbes A. H., hardware mercht
95 McLean D., hides, &c.
96 Gould Ira, & Sons, warehouse
Grant, Hall & Co., Royal flour mills
99 Anderson John, & Co., com mer
100 Currie W. & F. P., & Co., importers of hardware
104 Cochrane George A., produce
Cochrane Walter C., produce
107 Gunn John, produce merchant

GROTHE, south from Mignonne between St Elizabeth and Sanguinet, St Louis ward

4 Brunet Joseph, contractor
5 Landry Mrs. Mary, wid Olivier
6 Martin Abraham, shoemaker
7 Langlois Mrs. J., wid Alfred
Levesque Miss J., dressmaker
Lévecque Joseph, stonecutter
8 Beausoleil Ferdinand, engineer
9 Lafleur Pierre, mason
Martineau François, shoemaker
13 Paradis Pierre, joiner
15 Généreux Clément, sawyer
Bérubé Pierre, carter
17 Bourbonnière Michel
Bourbonnière Avila, bookkeeper
19 Mayer Joseph, stonecutter
Vannier Félix, tanner
Crevier Pierre, notary
21 Bourdon Michel, joiner
23 Archer David, silverplater
25 Laurent George, painter
27 Barron Mrs. H., wid August
Lauzon Antoine, laborer
Mongrain Damase, carter
31 Maysenhoelder David, of Maysenhoelder & Berger
33 Ferguson Thomas, carpenter
34 Heaganton Pierre, chandler
38 Hétu Zotique, shoemaker

GUILBAULT, from St Lawrence to Upper St Urbain, St Lawrence ward

Guilbault's Botanical and Zoological garden, J. E. Guilbault, manager, entrance Upper St. Lawrence, or Upper St Urbain

GUY, from Grand Trunk north to Sherbrooke, St Antoine ward

41 Killady Patrick, carpenter

Here Centre st. intersects.

43 Carden John, Bull's head hotel
47 Sicotte Alphonse, grocer
49 St. Gabriel market, M. M. Vaughan, clerk
57 Coyle Elie D., Drovers exch
69 Jackson Martin, laborer

Here Richardson st. intersects.

77 Charbonneau Frs., engineer
Smith Mrs. M., wid Wm.
Lespérance Pierre, switchman
77 Pilon Pierre, brakeman
Lyson John, bricklayer
79 Melmer Wm., bookkeeper
Dempsey Silvester, carpenter
83 Holland John, machinist
85 Beaumont John L., laborer
Tickle Peter, engineer
87 Cummings Thomas, mason

Here St. Patrick st. intersects.

Here the Canal intersects.

Chalifoux Joseph, blacksmith
Donnelly Charles, engineer

Here William st. intersects.

Ritchie John, laborer
Sweeney Philip, laborer
Greene Charles, carpenter
Greene Mrs., midwife
89 Deste Mrs. M., wid Henri
91 Scanlon John, laborer
93 Hickman Wm. H., cabinetm
97 Scanlan Michael, clerk

Here St. Joseph st. intersects.

149 Murphy John, turner
150 Kennedy Patrick, gardener

Here the Railroad intersects.

Here St. Bonaventure st. intersec

233 Cook William J., plasterer
242 Rodier Paul R., wood dealer
Robertson Robert, clerk
243 Outhet Rickson, butcher
244 Cameron A. H., forwarder
Peavey J. P., merchant
247 Read John M., agent
249 McDiarmid Ewen, accountan
253 Fresne François, gardener
274 Standish R., of R. & W. Standish
Standish Wm. P., of R. & W. Standish

Here St. Antoine st. intersects.

310 Mocock William, axe factory
312 Leggo William, type maker
326 Convent Mount St. Mary, Co gregation of Notre Dame
335 Bourque Olivier, nailer

Here Dorchester st. intersects.

Greene Thomas, farmer
379 Tilbury George F., agent
Reynolds Henry, architect
381 Lewis J., surveyor of custom
403 Major J. E., of Dyde & Major
416 Simpson Thomas, of Simpson Bethune

Here St. Catherine st. intersects.

445 MacDonald Duncan
Oxley John, clerk
Williams Charles W., sewing machine manufacturer
Dougall J. D., com merchant
Cochrane A. Mck., sec Canad glass works
Tucker J. W., of McGauvran Co
507 McGibbon William, grocer
Griffith T. W., insur manager
Carpenter Philip P., teac her

HANOVER, from Belmont n to Dorchester, St Antoine w

5 Bissett A., sup Lachine canal
6 McIntyre Duncan, of McIntyre Denoon & French
7 Findlay J., of Findlay & McW liam

on Pierre, brakeman
son John, bricklayer
elmer Wm., bookkeeper
mpsey Silvester, carpenter
lland John, machinist
aumont John L., laborer
kle Peter, engineer
mmings Thomas, mason

re St. Patrick st. intersects.

re the Canal intersects.

alifoux Joseph, blacksmith
onnelly Charles, engineer

re William st. intersects.

tchie John, laborer
veeney Philip, laborer
reene Charles, carpenter
reene Mrs., midwife
este Mrs. M., wid Henri
anlon John, laborer
ickman Wm. H., cabinetm
anlan Michael, clerk

ere St. Joseph st. intersects.

urphy John, turner
ennedy Patrick, gardener

ere the Railroad intersects.

St. Bonaventure st. intersects

ook William J., plasterer
odier Paul R., wood dealer
obertson Robert, clerk
uthet Rickson, butcher
ameron A. H., forwarder
eavey J. P., merchant
ead John M., agent
cDiarmid Ewen, accountan
resne François, gardener
tandish R., of R. & W.
Standish
tandish Wm. P., of R. & W.
Standish

re St. Antoine st. intersects

ocock William, axe factory
eggo William, type maker
onvent Mount St. Mary, Co
gregation of Notre Dame
ourque Olivier, nailer

ere Dorchester st. intersects

reene Thomas, farmer
lbury George F., agent
eynolds Henry, architect
owis J., surveyor of custom
ajor J. E., of Dyde & Major
mpson Thomas, of Simpson
Bethune

e St. Catherine st. intersects

acDonald Duncan
xley John, clerk
illiams Charles W., sewing
machine manufacturer
ougall J. D., com merchan
ochrane A. Mck., sec Cana
glass works
ucker J. W., of McGauvran
Co
cGibbon William, grocer
riffith T. W., insur manager
arpenter Philip P., teacher

**OVER, from Belmont st
Dorchester, St Antoine w**

sett A., sup Lachine canal
Intyre Duncan, of McIntyr
Denoon & French
ndlay J., of Findlay & McW
liam

CAMPBELL & CO., CARPET, OIL CLOTH & CURTAIN WAREHOUSE, 208 & 210 McGILL ST.

Smith Francis, engineer
Smith Robert A., clerk
Dufresne Chas. A., of Dufresne, Gray & Co
Maxwell Edward, contractor
Martin George, photographer
Morrison Mrs., wid Alex.
Reid Robert, clerk
Smith William B.
McLean John, clerk
Renwick James, clerk
Smith Alex., clerk
Holland A. T., of A. T. Holland & Co
Cassils W., of Cassils & Cameron
Sharpe George, bookkeeper
Bancroft E. I., of E. I. Bancroft & Co., city express
Ross P. S., of P. S. Ross & Bro
Ibbotson H. J., clerk, Recorder
Glen C., plumber a d gasfitter
Gould rev. E., minister New Jerusalem church
New Jerusalem church,

ARMONY, off Amity, St Mary ward, rear of Fullum

Beaudoin Joseph, laborer
Lepine Henry, laborer, r
Bégin Cyprien, laborer, r
Gauthier Charles, laborer, r
Leclair Louis, laborer
Cannant François, laborer, r
Martin Narcisse, laborer, r
Deselle Charles, laborer, r
Thibeaudeau Jules, laborer
Fancuf Joseph, laborer, r
Courchaine Charles, laborer, r

ERMINE, from Craig north to Lagauchetiere, St Lawrence ward

Rousseau Louis, upholsterer
McKenzie Andrew, clerk
Sommerville Thomas, carver
Edwards James, storeman
Boland Michael, bookkeeper, bds
Brindley J. H., bds
Lowe James, overseer, r
Filteau Alexander, gardener, r
Ryan Patrick, grocer
Manough Mrs. M ,wid M.,grocer
O'Brien William, tinsmith
Fitzpatrick Mrs. M., wid Barth
Waid J. D., watchmaker
Boyd John, shoemaker
Miles Edward, carpenter
Winn James, storeman
Chesnut John, storeman
O'Brien Sylvester, laborer
McCartin Dominick, storeman
Corestin Mrs. Eliza, wid D.
Roland William, laborer
Blaberry Joseph, laborer
Welsh Mrs. Ellen, wid Henry
Mess George, carpenter
Thyr Benjamin, storeman
Burns Mrs. Mary, wid Thomas
McKeown Arthur, carter
Wheener Jos., marble polisher
Emmerson Bernard, cabinetmkr
Fournier Joseph, blacksmith
Raymond Israël, blacksmith
Drake Richard, cooper
Dryden William, plasterer
Young John, shoemaker
McCarthy J., builder
Peek Robert, restaurant
Gallagher Connelt, tailor
Gallagher, F. X., clerk
Lander Charles, bootmaker
Richie Mrs. A., boarding house

25 McCanliff John, clerk
Wright Michael, clerk
Clairmont François X., clerk
Dirome Alphonse, watchmaker
O'Neill John, clerk
Patwell Frederick, student
Craig Joseph, clerk
26 McKercher Mrs S., wid Chas.
27 Longmore Mrs. Jane, wid John
Longmore Matthew, of Montreal Printing and Publishing Co
Longmore Lawr., telegraph oper
29 Lynch Mrs. Ellen, wid James
30 Gratton George, carpenter
Forbes James, printer
32 Dillon Thomas, laborer
33 Skity Edward, cabinetmaker
34 Norton Thomas, carpenter
35 Smith John, tailor
36 Ryan Thomas, storeman
Biggar Thomas, fireman

Here Jurors st. intersects.

37 Kearns Nicholas, grocer
38 Murphy Thomas, express driver
Donoghue Patrick, saddler
39 McBride James, cabinetmaker
40 McGill Miss Kate, boarding hse
42 Scanlan James, grocer
Smythe James W., bookkeeper
Johnson James, storeman
Coffy Michael, laborer
44 McCaffrey Joseph, printer
45 Vernier Jacques, chemist
46 McGauly Mrs. Jane, wid Patk.
47 Nimmo Mrs. E., wid J., straw bonnet maker
48 McBratney Robert, cutter
49 Tramp Hercule, joiner
50 McInnes Paul, prof of music
51 Coyle Edward, customs officer
52 Hudson John, trunkmaker
53 Dow William, carpenter
54 Foley Mrs. Ann, wid John
55 Edwards Sydney, bookbinder
56 Fitzgerald Mrs Susan, wid P.
57 Cleary E., of Reynolds & Cleary
58 Common John, brassfinisher
Belisle Frédéric, tailor
59 Sullivan Michael, fruit store
61 Walsh Mrs. Eliz., wid Thomas
62 Delaney James, bookbinder
64 Lappin Mrs. S., wid Richard
65 McCallum Miss F., dressmaker
66 Gibson John, merchant
67 Kinsella Nicholas, grocer
68 Hannan William, laborer
69 Borrett Jas. A., cabinetmaker
Borrett S. W., foreman John Lovell's bindery
70 Currigan Mrs. M., wid Patrick

HOSPITAL, from St Francois Xavier west to St Alexis, West ward

North British and Mercantile Fire and Life Insurance Co., MacDougall & Davidson, general agents, H. J. Johnston, sec
6 Montreal Tea Co
10 Torrance David, & Co., merchts
Freer W. M., shipping ins agt
Star Life Assurance Society of London, W. M. Freer, agent
Pacific Mail Steamship Co., W. M. Freer, agent
Great Manitoulin Oil Co., W. M. Freer, agent
Cross & Lunn, advocates
Montreal Garrison Artillery store room
Norris Wm., broker and com agt
Stephens Harrison
Stephens G. W., advocate

11 Redpath John, & Son, sugar ref
MacDougall & Davidson, stock brokers
Griffin John C., notary public
Mitchell John, & Co
Canada Peat Fuel Co., D. Aikman, secretary
Huron Copper Bay Co., John G. Burrows, secretary
Timmermann T., commercial agt
Court & Macintosh, accountants
Fulton John, & Co., com agents
McDonald John, accountant
12 Scott George, com merchant
13 India chambers
Gibb, Hunter & Doucet, notaries
14 Reuter, Lionais & Co., importers
Feldtman E., traveller
15 Chapman, Fraser & Tylee, grcrs
20 Burrows & Co., wine merchants
Smith W. H., & Co., manft agt
22 Davidson & Kerr, manufacturs
23 Morgan J. V., importer, com m
India and China Tea Co
Townsend, Howell & Co
Evans Edwyn, gen merchant
24 Storer Charles, japanner
25 Franck J. C , & Co., grocers
Royal Italian Bitters, A. M. F. Gianelli, manufacturer
28 Kingston Fred., wine merchant
Withers J. P., com merchant
29 Colson, Lamb & Co., tea dealrs
30 Tregent P., importer

Here St. John st. intersects.

Bell Duncan, merchant
33 Dickie James, carpenter

HOTEL DIEU, west from Upper St Urbain, front of the Hotel Dieu, Mont Sainte Famille, St Lawrence ward

Hotel Dieu, cor of Upper St Urbain and Hotel Dieu streets
Church of the Religieuses de l'Hotel Dieu, Hotel Dieu st

HURON, from Colborne av west to Shaw, St Mary ward

Not built upon.

INSPECTOR, from William north to St Bonaventure, St Antoine and St Ann wards

4 Mathewson John, of John M thewson & Son
10 Mathewson John, & Son, soap and candle manufacturers

Here College st. intersects.

28 Gagnon Noël, trader
Dandurand Roger, carpenter
30 Cotter James, bricklayer
Barbarie Ovila, tinsmith
32 Farmer Terence, ironfinisher
34 Clendining John, foreman
Carter Henry, policeman
Dandurand A., carpenter
36 Blais Michel, carpenter
38 Ross John, watchman
39 Donovan Peter, wooddealer
42 Clément Mrs. Z., wid F. X., laund
43 Bouthillier Jude, advocate
44 McGua Patrick, storeman
45 Bélisle Narcisse, shipcarpenter
49 Frérault Eusèbe, cooper
52 Muir J. S., grocer
58 Brennan Arthur, saloon

Here Chaboillez sq. intersects.

R. CAMPBELL & CO., CARPET, OIL CLOTH & CURTAIN WAREHOUSE, 208 & 210 McGILL

58 O'Neill John, grocer
Carey Patrick, printer
58 Lynch James, foreman
59 DeLorimier L. G. V., M.D., of DeLorimier & Duclos
60 O'Neill John, grocer
68 Chase Jeremiah, plasterer
70 Hughes Crawford, laborer
Spranklin Thomas, laborer
Condren Mrs. Catherine, wid K.
71 Lauzon Charles, printer
72 Charland Chas, patternmaker
73 Doyle Thomas, printer
74 Huot Joseph, wooddealer
75 Chadwick George, laborer
78 Grant Mrs Nancy, wid John
80 Moses Michael, painter
Filiatrault H., bookkeeper
81 Iles Frederick, driver
Franklin George, laborer, r
Ladouceur Mrs C., wid, r
Vallée Henri, carter, r
84 Robin Edouard, clerk
Falkner Napoléon, clerk
85 Léger Jules, trader
86 Hedge Henry, carpenter
87 Courtois Ephrem, laborer
House Farnham, shoemaker
88 Marlo Paul, laborer
89 Brown George, laborer
90 Robert Alphonse, carter
91 Roch François, cabinetmaker
Daudelin Augustin, laborer
92 Gauthier Michel, carter
93 Morton William, moulder
Farrell Robert, carpenter
McNicol Duncan, laborer
94 Haney Owen, grocer
96 Heavy George, blacksmith
Bouthillier Mrs., wid A.
97 Uily Charles, marblecutter
Hicks Benjamin, bricklayer
98 Maher James, laborer
Quinn Patrick, laborer
99 Robertson James, carter
Palmer Arthur, clerk
100 McNeil Henry, laborer
101 Bowles James, driver
Scullion Edward, carter
102 Ryan John, laborer
103 Garnier L. C., grocer
104 Lalonde Joseph, laborer
106 Robley George, shoemaker
107 Fogarty James, currier
108 Hurtubise Henri, of Hurtubise & Hamilton
109 Browne Mrs. Anne, wid George
110 Grenier Antoine, of Faucher, Fils & Cie
111 Ryan John, butcher
Unwin Robert, bookkeeper
115 Houle & Gauthier, groceries
Gauthier Thomas, of Houle & Gauthier

ISLAND, from Grand Trunk north to the Canal, St Ann ward

Fitts C., & Co., cracker bakers
Sullivan Timothy, laborer
Flynn Thomas, laborer
Lynch Michael, laborer
Narey Patrick, laborer
Dower Patrick, carter
Beckingham John, laborer
Thrall John, furrier
Heasley Richard, cabinetmaker

Here Centre st. intersects.

Hennessy Michael, carter
Connor John, storeman
Connor Thomas, storeman
Dunn George, engineer
Drummond John, sugar boiler
Lalonde Baptiste, carpenter
Lyons John, watchman

Here Factory st. ends.

Laroy Joseph, laborer
Grisly Peter, laborer

Here Manufacturers st. intersects.

Predan John, laborer
Hanlin William, laborer
Swan Philip, carpenter
McElvine James, steamfitter
Grady William, laborer
Redard John, laborer

JACQUES CARTIER SQUARE, from the River north to Notre Dame, East ward

1 Tiffin Thomas, & Co., importers
5 Kelly John, trader
7 Handly Edward, dry goods
8 Leblanc Germain, grocer
9 Villemaire Ovide, tinsmith
10 Duquette François, saddler
11 Filiatrault Cyriac, tobacconist
12 Cadotte Théo., boots and shoes
15 Meunier Joseph, hotel
16 Berthiaume & Son, dry goods

Here St. Amable lane begins.

19 Senécal, Cadieux & Co., grocers
20 Lortie François X., saddler
22 Lecompte H., boots and shoes
23 Béliveau Joseph, hotel
Rivet Louis, grocer, bds
24 Carrière Joseph, boots & shoes
Villemaire Edouard, tinsmith
26 Valois, Labelle & Co., boots & shoes
28 Murphy Daniel, saddler
29 Jacques Cartier hotel, Joseph Béliveau, proprietor
DeBellefeuille E. Lef., of De Bellefeuille & Turgeon
Chanteloup E., manufacturer
Dupré J., of Sincennes & McNaughton
Eaves William, watchmaker
Rivet Louis, grocer
Prevost Zephirin, of Z. Prevost & Co
Lamontagne Hector, of Jacques & Lamontagne
32 Perrin Ferdinand
34 Lapierre T., boots and shoes
35 Brossard Louis, hotel
38 Lapierre Zéphire, boots & shoes
39 Chaput Louis George, printer
41 Gallagher Hugh, saloon
42 Hudon & Béliveau, grocers
43 Desloriers François, police
45 Central Police Station
Flynn Eugene, subchief
46 Laflamme Jos., boots and shoes
50 Boissi Alphonse, boots & shoes
52 Senécal André, boots and shoes
54 St. Nicholas Hall, officers' mess 100th Regt
62 Lacombe Jacques, hotel
Armstrong Louis, of Lafrenaye & Armstrong
64 Koester Alexander, saloon

JACQUES CARTIER, formerly St Nicholas Tollentin, from the River to Sherbrooke, St James ward

2 Galarneau Louis, shipwright
6 Plante Alexis, policeman
Houle Cyrille, carpenter
7 Chaput Joseph, laborer
8 Nourie C., sergt water police
Carron F., telegraph operator
9 Labelle Charles, laborer
10 Laboissière Flavien, brewer
11 Demers Alexandre, painter
Lefebvre Antoine, mason
Ménard Noël, chimneysweep
12 Hubert Edouard, shoemaker
13 Bourdon Ignace, laborer
Bourdon Joseph, shoemaker
Lalumière Ambroise, laborer
14 Vallière Janvier, shoemaker
16 Dorion, Beaudry & Co., brewers

Here St. Mary st intersects.

19 Dumont Joseph, turnkey
Thibeault Germain, joiner
Chartier Mrs. T., wid J.
20 Ryan Patrick, trader
22 Lemay Louis, grocer
30 White John, carter
31 Walker Frederick, furrier
32 Meek William, printer
33 Wickens James, beer driver
34 O'Brien Thomas F., trader
35 Hancock Mrs. C., wid Thos
36 Christie Wm., soap and candles
37 Suttie James, clerk
39 Guy John, chandler
41 Hearn Mrs. Sarah, wid Wm.
Finn Timothy, printer
43 McBride Thomas, tailor
Bickerstaff David, chandler
44 Girard François X., advocate
46 Vermette François, carter
48 Cully Samuel, blacksmith
49 Bulmer Mrs Emma, wid Thos
50 Fitzgerald John, carter
51 Larseneur Thomas, clerk
52 Brown Michael, carter
53 Smith James, contractor
54 Brian James, barrack sergeant
55 Vadeboncœur Xavier, carter
56 Day John, milkman

Here Craig st. intersects.

61 Noël Thomas, grocer
65 Goulet Mrs. E., wid Anacleto
Noël Urbain, locksmith
67 Hicky Mrs. E., wid Patrick
69 Hainault Miss Angèle
73 Tiffaux Michel, joiner
74 Bourdon Miss
75 Poirier Miss Louise
76 Freeman Miss Betsy
77 Perrault Mrs. Louise, wid J.
78 Rondeau Joseph, butcher
Soigné Joseph, shoemaker
79 Déchêne Henri, shoemaker
Farrell James, laborer
80 Lacoursière D., blacksmith
81 Cérat Cyrille, machinist
83 Brodeur Joseph, barber
84 Barrie Alexis, shoemaker
85 Marcotte Henri O., clerk
86 Roy Pierre, policeman
87 Shea Mrs. Mary, wid William
88 Dubois Jean Baptiste, trader
89 Collard Louis, carpenter
90 Perrault François, trader
91 Bastien Edouard, carpenter
92 Rodden Patrick, laborer
93 Tessier Michel, messenger
94 Sexton Mrs. Hannah, wid J.
Sexton Daniel, plumber
95 Hurst George, clerk
97 Coyle Mrs. M., wid J., laundr
98 Labrecque Charles, tinsmith
Beauchamps Joseph, clerk
99 Filion Jean P. D., of W. thiaumé & Co
Filion Damase of W. thiaume & Co.
100 Gauthier Jean Baptiste

CAMPBELL & CO., CARPET, OIL CLOTH & CURTAIN WAREHOUSE, 208 & 210 McGILL ST.

Moreau Narcisse, fishtrader
Tearnouth Richard, fishdealer
Bosquet Joseph, carpenter
Rivet François, blacksmith
Bertrand Mrs. Julie, wid Noël
Bouthillier Joseph, sen., carter
Bouthillier Joseph, jun., carter
Bélair Etienne, carter
Leclaire Alphonse, carter
Tourville Mrs. E., wid J. Bte.
Lachapelle Vincent, carter
Bélanger Joseph, laborer
Baraalou Mrs., wid Pierre
Cazobon Pierre, currier
Beaupré Joseph, advocate
Connelly John, grocer
Kennedy John H., grocer
Kennedy Robert, carter

Here Lagauchetière st. intersects.

Looby Michael, carter

Here Dorchester st. intersects.

Têtu J. L., deputy chief police
Watkins James, agent
Watkins Thomas, customs clerk
Baldwin rev. Maurice S., M.A., incumbent St Luke's church
Perkins Harvey, agent
Foster S. K., clerk
Donovan & Moran, leather manufacturers
Bruset Alexis
Mailler Alexandre, trader
Mailler Napoléon, joiner
Laurent Louis, carter
Cusson Mrs. I., wid François
St. Onge Louis, laborer
Lacas Mrs. M., wid Joseph
Groulx Laurent, cook
Roy Charles, joiner
Trudel Marc, carpenter
Labranche Joseph, brushmaker
Drolet Alexandre, carpenter
Allard Magloire, tailor
Allaire Toussaint, tobacconist
Charbonneau Joseph, carpenter
Dumont Magloire, tobacconist
Laberge François, stonecutter
Huot Joseph, carter
Vézina Isidore, joiner
Lavigne Pierre, laborer
Ethier Alphonse, stonecutter
Gervais Augustin, grocer
Collard L. H., advocate
Dépatie Jean, mason
Glodu André, shoemaker
Versailles Joseph, trader
Rousseau Joseph, laborer
Contant Xavier, baker
St. Germain E., horsedealer
Therrien Joseph H., grocer

Here St. Catherine st. intersects.

Lettand Dontaille, pork butcher
Ouimet Charles L., grocer
Garth Henry, of C. Garth & Co
Lacas Simon
Racette Siméon, blacksmith
Leduc Joseph, shoemaker
Leduc François, shoemaker
Lafranchise Louis, joiner
Sheppard George, baker
Chapeleau Augustin, tanner
Lagarde Joseph C., printer
Pigeon Mrs. L., wid François
Beaumont Joseph, sculptor
Rieutord Eusèbe, shoemaker
Niquet S., sergeant city police
Labelle Olivier, shoemaker
Giroux C., painter
Jacques J. B., carriagemaker
Miron Cyrille, tanner
Desroche Pierre B., sculptor
255 Ouimet Charles L.
Ouimet Alphonse, advocate
258 Perrault Urgèle, baker
263 Belec Joseph, shoemaker
Turcot Jules, cabinetmaker
265 Perrault Jacques, grocer

Here Mignonne st. intersects.

266 Crevier Antoine, grocer
268 Girard Pierre, shoemaker
Desroche David, shoemaker
270 Blais Mrs. Cyrille, midwife
Blais Cyrille, trader
272 Réné Joseph, shoemaker
274 Granger Napoléon, fruits
276 Thompson Daniel, shoemaker
Fontaine Magloire, laborer
278 Boismenu Pierre, waiter
Ménard François, shoemaker
280 Boismenu Félix, stonecutter
284 Briquet Paul, stonecutter
286 Morache Jean Baptiste, mason
288 Malo Norbert, tailor
289 Houle Antoine, polisher
290 Tessier François Xavier, clerk
Larivée Alphonse, shoemaker
291 Laurier Médéric, carpenter
Dépatie Damase, policeman
292 Allaire Ignace, grocer
294 Charbonneau Alfred, contractor
295 Corbeille Joseph, butcher
296 Vaillancourt Joseph, joiner
298 Forget Xavier, laborer
Beauchamp Joseph, laborer
Boivin Antoine, shoemaker
300 Silvain Joseph, laborer
301 Perrault Pierre, stonecutter
302 Beaupré Louis, shoemaker
Payette F. X., laborer
Lajoie François, laborer
303 Chalifoux Toussaint, bookbindr
Gaudette Narcisse, wooddealer
Dufresne Albert, carter
304 Masson Napoléon, laborer
305 Chariot André, carter
307 Archambault Damase, plasterer
309 Bélec Joseph, carter
310 Cérat Joseph, stonecutter
311 Cérat Edouard, stonecutter
Lord & Gaudet, wood merchts
Lord Jean Louis, of Lord & Gaudet
312 Royal Joseph, jun., carter
Lambert Joseph, carpenter
313 Crépeau Jérôme, laborer
314 Royal Joseph, sen., carter
315 Cadieux Baptiste, trader
316 Malo Michel, shoemaker
317 Charest Magloire, joiner
319 Marion Edouard, carpenter
320 Cérat Edouard, jun., stonecutter
321 Bourgeau Olivier, carpenter
Dominique Samuel R., bailiff
322 Limoges Jacob, painter
Mercier Narcisse, stonecutter
323 Bernard Tréfflé, painter
324 Beauchamp Louis, storeman
325 Fisette Pierre, shoemaker
326 Perrault Honoré, grocer
327 Randeau Pierre, carter
Contant Jean Baptiste, carter
328 Magnan Léon, trunkmaker
Savariat Elie, joiner
Desjardins Alph., shoemaker
329 Millette Louis, butcher
334 Bourgeau Pierre, joiner
Arcand Elie, sawyer
336 Bibaud J. J. E., advocate
341 Lafleur George, grocer
Lafleur Joseph, butcher
343 Gauthier Mrs Mary, wid Chas.
344 Benoit Dominique, grocer
Duchâtelet Pierre, carter
346 Fournier Ambroise, sculptor
347 Lafontaine Clodomir, turner
347 Hudon Siméon, printer
349 Lortie Alfred, painter
Lafontaine Clovis, sculptor
Dagenais Maxime, shoemaker
350 Allaire Charles, printer
Choquette Olympe, laborer
351 Labelle Paul, carter
352 Boisjoli François, laborer
353 Beaudry Joseph, tanner
354 Crévier Zéphirin, stonecutter
355 Pagé Edouard, joiner
356 Lapointe François, laborer
358 Boismenu François, stonecutter
359 Poirier Joseph, laborer
Goyette Amable, laborer
Desormeau Richard, stonecutter
360 Leclaire Jean O., clerk
362 Desroche Alfred, jeweller
363 Turcot Jules, cabinetmaker
St. Germain Auguste, carter
364 Dubreuil Norbert, grocer
365 Lachapelle Joseph, carter
367 Paré Félix, plumber
368 Payette Pierre, moulder
Brodeur Isidore, laborer
369 Marteau Joseph, laborer
370 Lavoie F. A., customs clerk
371 Lalande Godfroi, wood dealer
Dépatie Félix, plumber
372 Duclos Jean, stonecutter
373 Géronde Michel, carpenter
374 Landry Louis, laborer
375 Beaudry H. S., P.O. clerk
376 Bourdignon Isidore, painter
378 Piquette Olympe, clerk
Coté Hilaire, laborer
Lépine Louis, baker
379 Lautier Joseph, baker
381 Miron Laurent, saddler
Planté Leandre, shoemaker
384 David Guillaume, agent
385 Desroche Alexis, stonecutter
Aubé Xavier, joiner
386 Tessier Adolphe, baker
389 Homier Adolphe, stonecutter
Gélinas Joseph, carpenter
390 Valin Célestin, stonecutter
391 Lemay Louis, painter
392 Robillard Xavier, laborer
Libro Elie, laborer
393 Gagnier Jean Bte., bricklayer
394 Bernier Augustin, shoemaker
St. Antoine Antoine, wooddealr
395 Godard dit Lapointe J., carter
396 Thivierge Joseph, shoemaker
397 Deslongchamps B., laborer
398 Lauzon François, laborer
Bourdon F. X., joiner
399 Campeau François, laborer
400 Lusignan François, joiner
Vaudry Nazaire, joiner
401 Bertrand Jules, joiner
403 Latendresse Médard, laborer
Labrecque Gonzalve, laborer

Here Ontario st. intersects.

412 Jetté Michel, collector
413 Lemaire Toussaint, grocer
415 Leblanc Félix, carter
Larivière Alexis, shoemaker
416 Pérusse Delphis, tobacconist
417 Wilson Israël, tailor
Valiquet Joseph, carter
418 Denault Charles, laborer
419 Barron Charles, carter
Champagne Joachim, sawyer
420 Grignon Louis, tailor
422 Grignon Antoine, joiner
428 Brunette François, carter
429 Pelletier Louis, roofer
430 Dépatie François, carter
Lavigne Honoré, carter
432 Hogue Magloire, mason
437 Jetté François, stonecutter
438 Etu Mrs. Adelaide, wid F.

R. CAMPBELL & CO., CARPET, OIL CLOTH & CURTAIN WAREHOUSE, 208 & 210 McGILL ST

440 Pelletier Joseph, roofer
Géoffrion Félix, laborer
441 Hogue Pierre, joiner
442 Jondrault Pierre, mason
Lafleur Charles, joiner
443 Cérat J. B., mason
444 Lecompte Thomas, laborer
445 Lapointe Nazaire, shoemaker
446 Lalonde Joseph, laborer
448 Pelletier Louis, sen., joiner
Labelle Césaire, shoemaker
449 Dépatie Joseph, sawyer
Johnson William, stonecutter
451 Renaud Jean Baptiste, sawyer
Limoges Mrs. S., wid Paul
455 Jobin Charles, chandler
Desjardins Joseph, sawyer
460 Galarneau Narcisse, mason
462 Favreau Miss D., seamstress
464 Malouin Timothé, carpenter
466 Beaudoin Médard carpenter
467 Bourdeau Simon, laborer

JAMES LANE, from Dalhousie west to Ann, St. Ann ward

Rear of gas works and of houses on Wellington only.

Not built upon.

JOACHIM LANE, off Dufresne, St Mary ward

10 Dubeau Joseph, carter
11 Mailloux J. Bte, bricklayer
12 Lafranchise Charles, sawyer
13 Leriche Louis, carter
Berger Louis, laborer, r
16 Trudeau Narcisse, carpenter
17 Lafranchise Joseph, laborer
18 Berger Celestin, laborer
20 Dubois Louis, joiner
22 Touin Léon, carpenter

JOSEPHINE LANE, opposite No. 240 St. Urbain, St. Lawrence ward

Lesage Siméon, joiner
Lafleur Léon, carpenter
Bergeron Onésime, joiner
Forget dit Despatie Frs., carter
Finch Sam., conductor city cars
Bourdon Arthur, furrier

JURORS, from St George west to Victoria sq, St Lawrence ward

1 Delahanty Michael, grocer
Blackwell James, clerk
2 McHugh Mrs. Mary, wid James
5 Bettenhousen Wm., cooper
Stainkruss John, furrier
Sheehan Mrs. C., wid Thomas
7 Gannon Wm., shoemaker
Campbell Mrs. Mary, wid John
8 Conover David, engineer
9 Watt Miss Rose, laundress
Fisher Thomas, storeman, r
Jacques Hubert, polisher, r
Paradis Mrs. A., wid Chas., r
10 McLoughlin Mrs. R., wid Wm.
Hamel Alfred
11 Foreman J. H., druggist
12 Archer Mrs. E, wid August
13 Lyng Patrick, shoemaker
14 Somerville D., joiner
Morrison John, carpenter
15 Cunningham Terence, laborer
Kenyon John, shoemaker
Gordon Wm., proof reader
Fiedler Wm., tailor
Donaldson Wm, plumber
Holden Mrs. Mary, wid John, r
15 Mitchell Wm., carpenter, r
Murray Wm., gardener, r
Robertson Mrs. Mary, wid A., r
17 Kinsella Nicholas, grocer

Here Anderson st. begins.

19 Laurie D., pianoforte maker
21 Drew John J., P. O. clerk
23 Girard Antoine, baggageman
25 Kollmyer A. H., M.D.
26 Ackerman William, messenger
28 Lavigne Théophile, shoemaker
Lapointe Hector, shoemaker
29 Spence John C., glass stainer
30 Kennedy Mrs. A., wid W., sen

Here Bleury st. intersects.

31 Wildgans G., shoemaker
32 Charbonneau Louis H., grocer
33 Crosbie John, laborer
36 Guilbault Jean Bte., nailer
38 Milaire Jean Bte., shoemaker
Paul Henri, bookkeeper
39 Fitzgerald Patrick, barkeeper
McGrath Daniel, laborer
40 Guilbault Amable, carter
41 Fitzgerald Francis, waiter
Cuddy John, waiter
Charpentier Adélard, tinsmith, r
42 Curley Patrick, shoemaker
Smith Patrick, laborer
Conway James, laborer, opp
O'Brien Richard, laborer, opp
Lagy Thomas, laborer, opp
Murphy Mrs. Ann, wid P., opp
McMahon John, laborer, opp
Hicks John, glass finisher, opp
Corchran Barthol., cooper, opp
McCarthy John, laborer, opp
Corchran Mrs. Mary, wid P., opp
43 Wright Mrs. Mary Ann
44 Murphy Wm., carter
45 Elliott George, basketmaker
McDonnell T., bricklayer
46 Kane Félix, carter
47 Thériault Victor, joiner
Murphy Martin, blacksmith, opp
Scanlon John, laborer, opp
Storks Charles, groom, opp
Savage Mrs. E., wid Wm., opp
Rellis Michael, shoemaker, opp
O'Gorman Mrs. B., wid Dan, opp
49 Piché Urgèle, clerk
53 Kearns Nicholas, grocer
54 Cooper Mrs. Wm., midwife
Cooper Wm., tailor
Lapthorn Mrs. E., wid James
Sweeney Henry, painter
56 Johnston James, grocer

Here Hermine st. intersects.

57 Scanlan James, grocer
58 Brown William, mason
59 Geraghty Mrs. Julia, wid Pat.
60 McNulty Francis, shoemaker
Walsh Mrs. Mary, wid John
61 Donnelly Peter John, printer
62 Ray Michael, gardener
63 Poitras Thomas, tinsmith
64 Gallagher Mrs. Jane, wid Wm.
65 Brennan Hugh, cutter
67 McNulty Charles, shoemaker
71 Lee Patrick, trader

Here St. Alexander st. intersects.

72 Delaney Wm & Arthur, grocers
73 Feron Mrs. Marguerite, wid J.
74 Gallagher John, shoemaker
75 Wight James, bookkeeper
76 Delaney Wm., hotel keeper
77 Grace Joseph, painter
79 O'Connell Richard, trunk maker
Quimot Marcelle, laborer
Carroll Philip, baker, r
79 Burke James, laborer, r
81 Flanagan John, polisher
Spence James, clerk
83 Heathfield Wm., clerk
85 Smart Roderick, engineer
89 Wethay Edgar, hairdresser
91 Bell Mrs. Elizabeth, wid James
93 Snow E. L., Canadian superphosphate
95 Maume Mrs. M., wid M., coal
97 Shepherd John, provisions
99 Victoria Hall and Drill Room

KEMPT, from Wellington north to William, St Ann ward

19 Molinelli Andrew, cabinet
29 Sénécal Ludger, express driver
31 Partridge Thomas
34 Lilley Thomas, carter

Here Smith st. intersects.

35 Madigan Daniel, grocer
36 Molsons' store
37 Geehan Dennis, laborer
Finnan Patrick, laborer
41 Finnan Patrick, laborer
Sheridan Thomas, laborer, r
42 Howley James, mason
Howley Charles, contractor
Byron John, laborer
43 Sweeney Dennis, laborer, r
44 Paquin Jules, laborer
45 Prendergast Jeremiah, laborer
46 McClements Mrs. Ellen, wid
McClements James, bricklayer
Richardson Mrs. Eliza
47 Carleton George, laborer
48 Hawkey Edward, laborer
49 McGuire Mrs. Ann, wid James
McGuire John, carter
McGuire Patrick, laborer
50 Hart William, laborer
51 Monaghan John, carter
Welch Mrs. Bridget, wid W.
Brennan Thomas, laborer, r
52 Duncan David, grocer
Duncan Mrs. Eliza, wid Dan
McLean Patrick, laborer, r
54 Whelan James, stovefitter
Whelan Nicholas, laborer
55 Gauthier Mrs. Adèle, laundress
Pendergast John, carter, r
Kennedy John, laborer, r
56 Cunningham Michael, laborer
57 Brennan Thomas, carter
Brennan Mrs. Catherine, wid
Brennan John, carter, r
Donovan Timothy, laborer, r
Gorman Mrs. Thomas, r
58 Powers John, shoemaker
59 Donnelly Bryan, trader
Ryan William, laborer
60 Hogan Michael, laborer
Power Patrick, grocer
Foley Patrick, laborer
61 Mullin Daniel, laborer
Sullivan Mrs. Ellen, wid John
Enright Mrs. Cath., wid B., r
62 Perth Mrs. Mary, charwoman
Perth James, artist
63 Hughes Wm., laborer, r
Diamond Patrick, carpenter
Elliston William, laborer
64 McCarthy Thomas, cooper
McConnell Mrs.
McConnell James, artist, r
65 Dunn John, driver
Fitzsimmons Miss A., seamstress
66 Fitzsimmons Bernard, trader
Welsh John, quarryman
Dunn Andrew, machinist
Falardeau Jean, joiner
67 English Mrs. Bridget, wid P.
68 Bogle Hugh, laborer

J. CAMPBELL & CO., CARPET, OIL CLOTH & CURTAIN WAREHOUSE, 208 & 210 McGILL ST.

Mitchell Mrs. A., wid Joseph
Périer Amédée, laborer, r
Welsh John, quarryman, r
Kelly James, laborer
Handley John, laborer
Abbey James, laborer
Wingle Michael, laborer
Holland Richard, laborer
Scythe Mrs. Mary
Hagan Edward, laborer
Kelly Richard, laborer
Daignon Jacques, laborer
Brit Scalon, laborer
Lugran Théophile, trader
McNally Michael, laborer
Brown Amos, laborer
Downey Mrs. Ann, wid Maurice
Barnes William, engineer
Farnan James, laborer
Shea John, rags, old iron
Gorman Martin, laborer
Sheaves Wm., laborer
Rolston John, laborer
McFetherage Samuel, laborer
Cummins Edward, laborer
Kavanagh John, laborer
Munroe Wm., sailmaker
Murray Michael, laborer
Murphy William, laborer
Rolston David, wheelwright
Murray James, laborer
Wallis Thomas, laborer
Ward Patrick, laborer
Ward John, moulder
Kellahan John, laborer
Doolan Edward, laborer
Wiggins William, laborer
Wiggins James, coppersmith
Wiggins John, laborer, r
Boucher William, laborer
Mahoney Mrs. Margaret
Mahoney John, laborer
Manning John, laborer
Howlet Michael, laborer
Mack John, laborer
McIndoe Thomas, laborer
Carroll Timothy, laborer
McNally James, laborer
Daly George, laborer, r
Murray Mrs. Jane, wid Patrick
Mullin Timothy, laborer
Summers John, laborer
Spencer Mrs. Eliza, wid Wm

Here Ottawa st. intersects.

Thérien Joseph, guardian
School of the Christian Brothers
Dineen Matthew, carter
Fitzgerald Mrs. Eliz., wid Jas.
D'Arcy Michael, policeman
Carroll Patrick
Howard Henry, cabinet maker
McGrail Michael, stonemason
Gallery Thomas, laborer
Wingle Michael, laborer
McCrea Patrick, laborer
Boyle Patrick, carter
Taft Andrew, blacksmith
Fréreaux Eusèbe, cooper
Fournier Pierre, laborer
Gauthier Prospère, shoemaker
Maisonneuve Olivier, laborer, r
Tracy Patrick, laborer
McCabbit Roger, pork inspector
Murray Mrs. Mary, wid Wm., r
Casey Mrs. Ann, wid James, r
Bélair Charles, carter
Labelle Joseph, laborer
McKeown P., of McKeown & Co
McFarlane James, messenger
McKeown & Co., grocers

NT, from Colborne av west to Shaw, St Mary ward

O'Sullivan Thadeus, carter
15 McEvenue Bernard, deputy postmaster
17 Murney Dennis, pipemaker
19 Cox Jas., shirt & collar maker
25 Savigny Andrew B., engineer
27 Saunders Mrs. Annie, wid Thos
29 Filer Samuel, com merchant
38 Lambert John R., storeman
Kelley Edward, turnkey to gaol
Kyle William, gaol guard

KING, from the Canal north to William, St Ann ward

2 Bury George, grocer
McDonald Ronald, saloon
4 Lupien Amable, blockmaker
17 Meldrum George, carter
19 Hunter Geo., serg Water police
21 Brown R. G., clerk
Brown Wm., of W. & D. Brown
Brown David, of W. & D. Brown
27 Hurteau Thomas, sen., saloon
29 Brown William & David, bakers
Kelly William, laborer
31 Mohan P. John, finisher
Morison Andrew, clerk
32 Brush Geo., Eagle foundry and engine works, Canal Basin
Frazer Ths., provision merchant
35 Collan Charles, laborer
Linton William, storeman
52 Keating James Elliot, city police
Ellis James, cooper
53 Janes' coal yard
54 Mohan John, carter
68 Hayes Patrick, laborer
70 Anderson's coal yard
71 David Tucker, coal yard

Here Wellington st. intersects.

80 Bryson T. Maxwell, storage
87 McGrail Michael T., storage
92 Smith W., & Brother, sugar refiners
94 Davis John, spicemaker
Kehoe James, Water police
96 O'Loghlin James, City police
McLoghlin James, machinist
98 Roy Mrs., wid Patrick
100 O'Connel Rich., grain shipper
101 Gutman M. & Co., braiding wks
102 Ewing S. H. & A. S., Montreal coffee and spice steam mills
104 Butler Jeremiah, stevedore
Doheny John, laborer
106 Miles Patrick, spice packer
McLaughlin John, stevedore
107 Warminton & Co., factory
110 Sweet William, com traveller
Sweet Arth. P., of A. & J. Sweet
Sweet John, of A. & J. Sweet
112 Dwyer Patrick, stevedore
113 Belisle Samuel, caulker
120 Ryan M. P., M. P. P., produce and provision com merchant
121 Fleck A., iron works

LABELLE, from Dorchester north to Mignonne, St. James ward

19 Bonnet Mrs. C., wid Olivier
Maillet Rémi, tailor
21 Massey Henry, brassfinisher
Johnson Félix, printer
28 Bourgoin Charles, stonecutter
Guilbault Joseph, gardener
25 Brosseau Mrs. G. wid Raphaël
Phaneuf Charles H., collector
27 Goulet Isaac, shoemaker
Bourdon Léon, laborer
28 Bolduc Frs. Xavier, laborer
29 Clément François., laborer
30 Jetté Henri, stonecutter
31 Paquet Eusèbe, carter
32 Hospice St. Antoine, Miss C. Samson, superioress
33 Foisy Louis, laborer
34 Lecompte Cyrille, joiner
35 Moussette P. S., schoolteacher
36 Roney James, billiard room
37 Parent Léon, carter
Godin Augustin, laborer
Archambault Olivier, carter, r
Lajeunesse J., shoemaker, r
38 Chartrand Mrs. F., wid J. Bte.
39 Lajeunesse Mrs. Marguerite, wid C., laundress
40 Vaillancour Chas., wooddealer
41 L'Evêque Js., joiner
42 Marcil Adolphe, paint shop
43 Lachapelo Michel, carter
44 Robitaille François, grocer
45 Moisaule Pierre, laborer, r
Hupé Félix, currier, r
Lefèbvre Mrs. F., wid Jean Bte.
46 Lafond Stanislas, plumber
47 Bédard Mrs. Julie, wid Louis
Pleau Joseph, of DeBlois & Pleau
Bissonnette Xavier, plasterer, r
49 Bourdon Eugène, shoemaker
50 Lachapelle Joseph, cabinetmkr
Dupuis Gilbert, shoemaker
50½ Ouellette Louis, carpenter
51 Villeneuve Jean Bte., carpenter
Désautel Prudent, stonecutter
52 Drapeau Cyrille, plasterer
52½ Montbriand Joseph, laborer
53 Crevier Daniel, clerk
55 Mallette Joseph, grocer

Here St. Catherine st. intersects.

57 Providence Nunnery

LACROIX, from the River north to Perthius, St James ward

Barrack dept. military stores
19 Ainsley Mrs. Marg., wid John

Here Notre Dame st. intersects.

29 Hébert & Lamy, grocers
37 Jubinville Benjamin, horsedealr
Massé Godfroi, clerk
39 Jubinville Mrs., dressmaker

Here Rousseau st. intersects.

51 Demers Augustin, lumber merch

LAFONTAINE, from Panet west to Visitation above St Catherine, St Mary ward

3 Léveillé Damase, tanner
Vienne Joseph, laborer
5 Grimard Fabien, laborer
6 Morin Jean Bte., carter
Larose Henri, laborer
7 Malo François, carter
12 Pelosse Guillaume, basketmaker
16 Patenaude Joseph, carter
20 Morin Alphonse, laborer
22 Lacasse Zotique, butcher
24 Lagarde Treflé, stonecutter

LAGAUCHETIERE, from Shaw west to Cemetery, St Mary, St James, St Louis, St Lawrence and St Antoine wards

24 Walmsley William, grocer
25 Little Mrs. Jane, wid John
31 Goulet Zéphirin, laborer
Roy Louis, cabinetmaker
Pinkman Peter, laborer
Benoit François, laborer
Moison Charles, laborer

R. CAMPBELL & CO., CARPET, OIL CLOTH & CURTAIN WAREHOUSE, 208 & 210 McGILL

31 Foster John William, laborer
Ladébouche François, laborer
32 Morin Mrs. Adèle, wid Ignace
Lebœuf Isaïe, shoemaker
Houle Alexis, laborer
34 Hudson David, laborer
Lemay Télesphore, plasterer
36 Bédeau Siméon, carpenter
Caron Auguste, laborer
38 Cogan Mrs. M., wid Jas., grocer

Here St Adolphus st. intersects.

40 McKenna Patrick, grocer
42 Scott George, laborer
44 Boen Mrs. M., wid John, laund
46 Austin Mrs. Eliz., wid Adam
48 Liberty Edward, gardener
Malo François, stonecutter
49 Smith Nicholas, laborer
Ryan Thomas, shoemaker
51 St. Marie Narcisse, laborer
55 Trempe Louis, blacksmith
Cater Mrs. Alice, wid James

Here Voltigeurs st. ends.

57 Laplante Isidore, saddler
Blondin George, engineer
58 Bourgeois Louis Phil., grocer
61 Munro Daniel, engineer
62 Meunier Pierre, carter
Dizier Charles, carter

Here Sydenham st. commences.

65 Murrow Robert, carter
67 Morrisey Patrick, laborer
Groslot Edouard, laborer
Warren Mrs. B., wid S., laundrs
68 Etier Philippe, stonecutter
Lecourt Charles, carpenter
70 O'Brien Thomas, tobacconist
Hinton George, cartwright
73 McEwan John, laborer
74 Robinson John, policeman
75 Bougie Joseph, tobacconist
76 Thompson Mrs. A., wid P., grocr

Here St. Ignace st ends.

77 Lussier Xavier, painter
81 Monette François, joiner
83 Murray Peter, grocer

Here Durham st. begins.

84 Loney John, storeman
86 Cochran William, carter
88 McGery John, laborer
90 Anderson James, laborer
92 Gosselin Jacques, laborer
94 Gagnon Honoré, cabinetmaker
96 Ford William, laborer
Allo Mrs. N., wid G., tailoress
100 Hogan Patrick, beer driver
102 Cadotte André, printer
104 Mullin Michael, grocer

Here Desalaberry st. ends and Durham st. commences.

Methodist church
110 Gervais Mrs. L., wid Etienne
111 Vine Henry, laborer
112 Gagnon Sévere C., polisher
113 Dasilva Pierre, cabinetmaker
114 Lachapelle Léon, blacksmith
Falkner Charles, joiner
115 Mullen Michael
116 Lapierre Jacques, baker
Lapierre Antoine, moulder
117 Hot Régis, saddler
118 Lapierre Mrs. Angélique, wid A.
120 Bourdon Joseph, beer driver

Here Panet st. intersects.

121 Lebeau Auguste, joiner
122 Corbeille Joseph, grocer
123 Bérard Charles, policeman
124 Brazeau Cyrille, carpenter
126 Bachlaw Henry W., baker
128 St. Mars Benjamin, carpenter
130 Murray John, contractor
132 Mason John, contractor
133 Duhamel J. B., cabinetmaker
134 Laroche Pierre, wheelwright
136 Desève Mrs. Adée wid H.
Pouliot Henri, shoemaker
138 McCrum Mathew, shoemaker
140 Gariépy Frédéric, carter
141 Gauthier Emanuel, blacksmith
144 Duhamel Joseph N., grocer

Here Visitation st. intersects.

145 Marcotte André, grocer
146 Hinton George, wheelwright
148 St. George Mrs. A., wid Pierre
149 Rochon Édouard, joiner
Marcotte André, trader
150 Grignon Antoine, tailor
151 Gravelle Pierre, machinist
St. Germain Mrs. S., wid Benj.
152 Simard Maxime, joiner
Bénard Antoine, blacksmith
153 Martin Mrs. S., wid B., trader
155 Berlinguet Maxime, barber
156 Tansey Patrick, trader
158 Demers Toussaint, pork butcher

Here Beaudry st. intersects.

159 Lepage David, clerk
Dupuis François, grocer
160 Dupras Mathias, grocer
161 Payette Antoine E., notary
162 Senécal Mrs. Louise, wid Louis
163 Beausoleil George, trader
Payette Eugène, notary
164 Schiller George T., saloon
165 Jacques L. H. J., M.D.
Foisy Paul, clerk
Cloutier Mrs. Agathe, wid Z.
Brunnelle Mrs. Émélie, wid F. X
Duhaut George, student at law
166 Corbeille Paul, grocer
167 Larrivée Pierre, shoemaker
168 Marcotte William, tailor
169 Nantais Onézime, merchant
170 Vadeboncœur Jean Bte., carter
172 Senécal Arthur, lamp store
173 Lamarche Frs. Xavier, clerk
174 Senécal Édouard, cabinetmaker

Here Montcalm st. intersects.

175 Beaudréault Cyriac, tobacconist
176 Longtin Honoré, watchmaker
Laporte François, stonecutter
177 Dumont Amable, coachmaker
178 St. Germain Mrs. J., wid Elizé
179 Dufresne Joseph, notary
180 Turcot Théodule, laborer
181 Fleming Alexander, milkman
184 Vincelet Simon, joiner
186 Larkin William, clerk
188 Major Camille, hairdresser
189 Lescarbeau Mrs. R., wid T., trad
192 O'Brien Thomas
194 Cole Charles, grocer

Here Wolfe st. intersects.

195 Amiot Antoine, grocer
196 Hoolahin John, trader
198 Belhumeur Sifroi
199 Dechaine Antoine, shoemaker
200 Hoolahin Daniel, pedlar
201 Deschaine Alexandre, joiner
Deschaine Mrs. M., wid André
202 Wilhelm Mrs. M., wid Cutlop
Shappel Henry, pork butcher
203 Farles Mrs. C., wid Charles
204 Sullivan Jeremiah, blacksmith
207 Bell John, trader
209 Lafleur Joseph, stonecutter
210 Barley Mrs. A., wid John
211 Laurin Charles, hotel
212 Bisson André, grocer

Here Amherst st. intersects.

213 Cullins Daniel, grocer
214 Barrette Olivier, grocer
215 Pell George
216 Prévost Mrs. Rose, wid Alb
217 Casavant Mrs. V., wid Lou
219 Demers Stephen, contractor
220 Ritchie Mrs. Marg., wid Ja
Hoolahin John, sheriff's off
223 Downs Terence, trader
225 Riendon Noé, carter
226 Chaput Mrs. E., wid Narcis
Christin Auguste, joiner
227 Gildas William, wooddealer
228 Maturin Joseph, tailor
Maturin Joseph, jun., tailor
229 Robert Alexis, contractor
230 Cavelo Peter, laborer
232 Dorval Isaac, baker
234 Connolly John, grocer

Here Jacques Cartier st. intersects.

233 Dagenais Dr. Adolphe
235 O'Mara Pat., city surveyrs
Simard Joseph, notary
236 Kennedy John H., grocer
237 Fuderer John, shoemaker
239 Durand Octave, clockmaker
240 Moran Michael, clerk
241 Healy John, merchant
Busseau François, clerk
242 Berry Pierre V., moulder
243 Busseau Jules, clerk
244 Pichette Mrs. F., wid J., ch
Pichette Prospère, laborer
246 Leclair Alphonse, hatter
248 Pinsonnault Guillaume, tob
Boisclair Louis, shoemaker
250 Campbell Miss G., milliner
252 Ratelle Fabien U., saloon

Here Campeau st. intersects.

253 Métivier Siméon, shoemaker
St. Pierre Edmond, bailiff
254 Kearney John M., tavern
255 Simard Joseph, notary
257 Moyen Joseph, laborer
259 Silvain Amable, laborer
260 Dempsey Michael, sheriff's off
262 Simard Joseph, notary
264 Robert Jean Bte., of Robert
Marsoin
Robert Jean Bte., grain deal
266 Walkem Charles, surveyor
Walkem J. B., potash brok
268 Burland rev. John
270 Béliveau Hilaire, hardware
290 Berthelot Hon. J. A.

Here St. Hubert st. intersects.

293 Fabre Mrs. Lucé, wid Edo
Favre Gustave R., hardw
295 Gravel J. A., of Fabre & Gr

Here Berry st. intersects.

310 Pratt John, of John Pratt &
316 Chefrier C. S., Q. C.
318 Senécal Denis Henri, advoc
320 Senécal Denis, merchant

Here St. Denis st. intersects.

332 Kimpton Henry, com merch
335 Gauthier Mrs. Émilie, wid
Gauthier Stanislas, clerk
Wilson Daniel, clerk
Lefebvre Ulric, clerk
338 Aubin Napoléon, gas engine
339 Bergeron Edmond, clerk
Charpentier Joseph

CAMPBELL & CO., CARPET, OIL CLOTH & CURTAIN WAREHOUSE, 208 & 210 McGILL ST.

Kavanagh Henry, col of customs
Leclere Isidore, dry goods
Leich John, bank teller
Copeland E. M., jun., coal mer
Henderson David, lumber mer
Sclater capt. Alex., portwarden
Boyd Thos., jun., bookkeeper
Ducharme Dominique, joiner
Senécal André, editor Le Nouveau Monde
Bissonnet Julien, clerk
Bélanger Adolphe, cabinetmakr
Pariseau Casimir, flour merchnt
Conway Mrs. A., wid T., grocer
Drescher Henry, of H. Drescher & Co.

Here Sanguinet st. intersects.

Ponton Joseph, barber
Jason Benjamin, joiner
Kennedy Mrs. A., wid Louis
Bourbonnière Béloni T., notary
St. Pierre Mrs. H., wid Frs.
Hennessey John, clerk
Chalifoux Alfred, tailor
Lapierre Z., boot and shoemakr
Murphy Maurice, clerk
Mayrand George, grocer

Here St. Elizabeth st. intersects.

Rolland Damien, of J. B. Rolland & Son
Letondal Paul, prof of music
Papineau Casimir, of Papineau, Papineau & Durand
Laukota John, piano tuner
Pinsonneault Louis, trader
Laplante J. Bte., of Plinguet & Laplante
Boyd Thomas W., gun maker
Corkery John, laborer
Routier Victor, cook
Chester William, bricklayer

Here German st. intersects.

Goderre J. Emery, M.D.
Rose Alexander, contractor
Mongeon Charles, wharfinger
Bastien Alphonse, bookkeeper
Chisholm Alexander, traveller
Viger Antoine, bailiff
Viger Elzéar, merchant tailor
O'Connor John, clerk
Courtemanche Abraham, grocer
Hudon Isaïe, bookkeeper
Brown Mrs. M., wid Thomas
Flanigan Mrs. Ann, wid John
Painchaud Octave, clerk
Homier Mrs. A., wid J. Bte
Labelle Sévère, merchant
Veranault Ernest, printer

Here St. Constant st intersects.

Heery John, grocer
Laroche Louis, carter
Moreau Mrs. A., wid Agapite
Lamy P., of Jolicœur & Lamy
Morin Ant., chimney inspector
Demers Léon, joiner
Robinson Mrs. S., wid J., laund
Fournier Guillaume, stonecutter
Gaudet Joseph, baker
Dufresne Laurent
Booker Gottlief, shoemaker
Bohle David, silversmith
Beauchamp Mrs. M., wid F. X.
Tremblay Joseph, blockmaker
Patton Wm., ast. chief Fire dep
Tison J. Bte., architect
Lockerby Mrs. E., wid James
Sayers Mrs. Agnes, wid John
Goderre Norbert, tailor
Constantineau Jérémie, laborer
Chartrand Mrs. A., wid T.

431 Scott Misses
432 Hugh John, laborer
434 Greer Mrs. M., wid Robt., dealer
Benson Miss, dealer
436 Villeneuve Mathias, clerk
437 Longprè Daniel, tinsmith
438 Villeneuve M., grocer

Here St. Dominique st. intersects.

441 Meunier Charles, grocer
444 Toner James, grocer
445 Hardisty Mrs. Mary Ann, wid William, upholsterer
446 Tresidder John, carpenter
447 Paré Cyrille, news dealer
448 Fortier Louis T., notary
449 Denold Mrs. Agnes, wid Edw.
450 Dorion Joseph, bailiff
Bisson Louis J., tinsmith
Marini Charles, cabinetmaker
453 Trudel & Carmel, grocers

Here St. Lawrence st. intersects.

457 Graham Thos., china and glass
460 St. George & Drapeau, tinsmiths
461 Carpentier Mrs. M., wid P., bdg
Blackburn John, clerk
Etier Philippe, clerk
Joseph Joseph, advocate
463 Langlois Mrs. L., wid H., tailor
465 Hagarty John, grocer
468 Hammond William, grocer

Here St. Charles Borromée st. intersects.

470 Menard J. Bte., carver
472 Duggan James L., traveller
472½ O'Keefe William H., trunkmkr
473 School of Medicine and Surgery
474 O'Reilly Michael, carter
476 School and Home of Industry
478 Paterson Thomas, contractor
480 Sellar Mrs. Louisa, wid Thomas
481 McArthur Mrs. J., boardg house
Hamilton W. B., wood merchnt
Desmarteau P. E., of Desmarteau & Bond
Murray Robert B., petroleum, benzine, &c.
Robertson David, of Scott & Robertson
482 Nixon William
483 Cleghorn Mrs. M., wid William
484 Boucher A. J., music dealer
485 Johnson John, cabinetmaker
491 Gallighan Mrs. H., wid John

Here St. Urbain st. intersects.

493 White Edward, traveller
494 Barsalou Joseph, of Benning & Barsalou
496 Loeser Lazarus, of L. Loeser & Co
498 Laughlin Miss S.
499 Robert G., contractor
500 Barwick Olivier, teacher
506 Frechon Alfred, stenographer

Here Cotte st. ends.

Ladies of the Sacred heart, sister Guimond, superior
519 Auchterlonie A. G., merchant
Neher Martin, map colorer
Stewart W., clerk
521 Goodall James, of Boulton & Goodall
Boulton P. H., of Boulton & Goodall
Paterson William L., of Wilson, Paterson & Co
Reid W., of W. Reid, & Co
523 Buss John B., fruit dealer
525 Dunn Misses, boarding house
Brown Joseph, clerk
Brown Peter, bookkeeper
Wolff John, com merchant

525 Aubin Thomas, merchant
Heath John, clerk
Piton James, clerk
526 Campbell W. A., & Co., coffee roasting and spice mills
527 Hone Jules, prof of music
531 Joseph Gersh., of Roy & Joseph
533 De Sola rev. A., LL.D., minister Jewish synagogue

Here Chenneville st. intersects.

535 Catholic Congregational church
541 Gervais P., sexton of Cong. ch.
Laramée Dr. Alfred

Here St. George st. intersects.

545 Cunningham John, grocer
546 Utting William
547 Cunningham John, grocer
548 Wardell John, carpenter
549 Saddler Mrs. Ann, wid John
Jodoin Henri, shoemaker
551 Guthrie Miss Isabella, milliner
552 Ivers John, merchant
Maranda Mrs. M., wid L., brdg
553 Emerson James, coachmaker
554 McPhee John, bookkeeper
Lamoureux Pierre, foreman job department John Lovell's printing establishment
Cloutier F., merchant
Lamoureux Napoléon, printer
555 Marsh Mrs. Sarah, wid Alex.
556 Walster William, blacksmith
557 Fenning Mrs. M., wid Michael
558 Stuart Robt, of Stevenson & Co
559 O'Brien Mrs. Ann, wid Thomas
560 Loan Edward, storeman
561 Doyle John, waiter
562 Morton Daniel, grocer
563 Hannan Michael, laborer

Here Anderson st. intersects.

566 Grenier Mrs. T., wid Peter
567 Berry William, engineer
568 Kinloch Mrs. M., wid Samuel
Campbell John, printer
Kyle Henry, bookkeeper
569 Watson A., of Bowie & Watson
570 Nolan George, printer
Mills Arthur, bds
571 Somerville Daniel, carpenter
577 Testavin Bazile, carpenter
578 Little captain William
579 Shea Brien, trader

Here Bleury st. intersects.

581 Carroll M. J., grocer
585 Curran Mrs. Jane, wid William
587 Mathews Mrs., wid A., boarding
Cameron William, plasterer
Bulger John, carpenter
Bulger Hugh, carpenter
Hickey Patrick, plumber
588 Derracott John S., bookkeeper
589 Wallace Alexander, planemakr
Nelson James, storeman
Donaldson John, plumber
590 Kellond Robert, carpenter
591 Bancroft E. I., of Bancroft & Sharpe
592 Wallace James, foreman
596 Thorbahn Carl, music teacher
597 Forbes George, contractor
598 Munro L. Andrew, clerk
599 Gravelle Jean Marie
600 Lynch Patrick, stevedore
601 Wilson Walter, gasfitter
602 Liffiton George, tailor
603 Mulcahy James, printer
604 Foley John, safemaker
606 Kinsella Nicholas, grocer
607 Nightingale George, carpenter

R. CAMPBELL & CO., CARPET, OIL CLOTH & CURTAIN WAREHOUSE, 208 & 210 McGILL ST.

608 Tandrin Abraham, marble cutter

Here Hermine st. ends.

608 Wright captain James
609 Waldron Pat., of Waldron Bros.
612 Macanally Patrick, shoemaker
614 Mitchell Andrew, machinist
615 Patterson Wm. J., sec. of Corn Exchange and Board of Trade
616 Maltby S., plumber and gasfitter
617 Munderloh W. C., of Munderloh & Steencken
618 Clark H. D.

Here St. Alexander st. intersects.

St. Patrick's church
620 Sculthorp James, of Sculthorp & Pennington
622 Anderson J. D., merchant tailor
624 Smith W. P., M.D.
626 Mills E. Lyman, broker
628 Hall Samuel S., last manufactr
630 Girdwood G. P., M.D.
632 Clark Alexander C., broker
645 Hingston William H., M.D.
Unitarian Church

Here St. Radegonde st. ends and Beaver Hall begins.

First Baptist church
St. Andrew's church
646 Wanless John, M.D.
648 McGarvey Owen, cabinetmaker
649 Saddler Mrs. A., wid John
650 Inglis Mrs. A., wid James
Inglis James, elevator warehouse
652 Blackman C. S., of E. Atwater & Co
654 Haldane James
656 Stephen Wm., builder
658 Donnelly James, merchant
660 Shannon Neil, grocer
Stephen Francis, of Robertson, Stephen & Co,
662 Ames E. F., of Ames, Millard & Co.
664 Wood Andrew S., of Nelson, Wood & Co
666 Seath Robert, clothier
668 Bryson Campbell, leathermerch
670 Patton J., of John Patton & Co
672 Graham R., of R. Graham & Co
674 MacVicar rev. D. H., Cotté st. church
676 Reid George W., roofer
678 Campbell John, cooper
686 Renaud hon. Louis, merchant
Renaud Louis, jun., com merch
688 Jenkins Thomas, brush manuftr

Here St. Geneviève st. intersects.

700 Stuart Charles, clerk
702 Kershaw Chas. E., of Kershaw & Edwards
712 Wilson Andrew, of Penny, Wilson & Co
714 Lyman Benjamin, of Lyman Clare & Co

Here St. Monique st. intersects.

720 Kellar A. G., com traveller
722 Davidson Thos., of Davidson & Kerr

Here St. Margaret st. intersects.

Bishop's palace

LAGAUCHETIERE LANE, between 346 and 350 Lagauchetiere street.

1 Chapleau Joachim, baker
1 Parent Mrs. S., wid. P., laundress
2 Galipeau Jean Baptiste, joiner
3 Jacques Joseph, blacksmith
4 Cusson Joseph, stonecutter
5 Moison Joseph, machinist
6 Jacques dit Duhault Isaac, bailiff
7 Desmaison Edouard, shoemaker
8 Desmaison Mrs. M., wid J. Bte.

LATOUR, from St Radegonde west to St Genevieve, St Antoine ward

8 Hedge Mrs., wid Samuel
10 Veit Fred., professor of music
Veit Frederick M., clerk
12 Scott S.B., of S. B. Scott & Co.
Ragge Thomas, reporter
Gilbert Alexander, reporter
Matthews Douglas, bookkeeper
13 Wilson Mrs. W., Victoria house
Battersby Douglas, accountant
14 Urquhart John, bookkeeper
Daly A. D., of A. D. Daly & Co.
15 Wilson William
Archibald Adam, of Archibald & Richardson
Schilling Dr. Gustavus
16 Wait George, sen., contractor
Wait James, carpenter
17 Thomson James, cabinetmaker
18 Baylis Henry, Mon Varnish Co.
19 Walsh Anthony, grocer
2 Goff G. N., commercial traveller
21 Kirkpatrick Andrew, cooper
22 Groome James, cabinetmaker
23 Benallack Henry J., grocer
24 Smith Joseph, turner
Kennedy John W., cabinetmaker
25 Cameron Charles, sea captain
26 Hurst Thomas, teacher of music
27 Johnston J. A., merchant tailor
28 Baillie C., plumber and gasfitter
29 Lennox Mrs. L., wid capt W., R.A.
30 Rogers Dr. Josiah
31 Thurston Isaac D., of Isaac D. Thurston & Co
31½ Bowie Robert, agent
32 Cusack Michael, of Cusack Bros.
33 Chisholm Colin R., of Colin R. Chisholm & Co
34 Cusack John, of Cusack Bros.
35 Miller Charles D., confectioner
36 Morse William Edw., merchant
37 Milne Mrs. D., wid James
38 Harrison Joseph, tailor
Farnly Charles, tailor, r
Faron Mrs. E., wid Michael, r
Scanlon John, storeman, r
39 McKeon John, clerk
40 Bulmer John, builder
41 Gole G. H., clerk
McCaul J., laborer
43 Cusack Patrick, of Cusack Bros.
45 Mullarky Peter, boots and shoes
47 McGinn Michael, beer bottler
49 McDonnell John, storeman
51 Chapman Alexander, plumber

LEDUC LANE, off No. 235 St Dominique, St. Lewis ward.

Leduc J. Olivier, carpenter
Lafleur Joseph, joiner
Payez Benjamin, joiner
Lamouche Joseph, carter
Gauthier Charles, shoemaker
Mercure Joseph, shoemaker
Miron Jean Bte., laborer
Gratton Mrs. G., wid Gédéon
Lévesque Edouard, pedlar
Labonté Jean Bte., shoemaker
Bérubé Jean, collector
Peltier Jean Bte., shoemaker
Gauthier Honoré, shoemaker
Bellerose Damase, shoemaker
Prévost Benjamin, storeman
Cusson Zotique, tinsmith
Pigeon Charles, laborer
Rogers George, cabinetmaker
Guilmette Auguste, shoemaker
Pagé Joseph, baker
Boucher Stanislas, laborer
Larose Vital, laborer
Lessard Louis, butcher

LEMOINE, from St Peter west to McGill, West ward

1 Brown & Childs, boots and shoes
2 Mullin J. E., & Co., grocers
5 Watson John, & Co., china
8 Hiam W. H., smallwares, &c
9 Bryson Campbell, leather
10 Hibbard & Co., rubber goods
12 Chance Bros., & Co., glass
Thompson B. & S. H., hardware
Marsh Brothers, & Co., Sheffield manufacturers
13 Robertson, Stephen & Co., impors
14 Shaw F., & Bros., tanners
15 Whitehead & Ross, com merchs
Ross Joseph M.
16 McMaster W. J., & Co., dry gds
Kirkwood W. W., & Co., drugs
17 Jones J. M., & Co., leather mer
Dickson Geo. R, & Co., com mer
17½ Shennick John, com merchant
18 McArthur John, & Son, paints
19 Thurston I. D., & Co. boots & sh
20 Black Lewis S., & Thom, impors
22 Drescher H., & Co., hardware
26 Duffy Patrick T., boots and shoes
Gutman M., & Co., hoop skirts
30 Marriage Walter, imp of grocer
32 Cundill Francis, & Co., w drugs
36 Vining L. R., & Co., w boots & sh
Waterman H., & Brother, Atlantic petroleum works
Murray Robert B., petroleum, benzine, &c.
38 Kemp & Brown, grocers

LITTLE DUBLIN, off St George, above Lagauchetiere, St Lawrence ward

10 Brennan John, laborer
Deegan Peter, laborer
12 Delany Dennis, carpenter
13 Alty Thomas, laborer
Doherty Mrs. Margaret, wid C
14 McConnell Mrs. Elizab., wid J
15 Sherman Thomas, laborer

LITTLE ST ANTOINE, from St Bonaventure north to Craig, St Antoine ward

1 Fréchette Mrs. Lucy, wid Olivier
2 Lévesque Joseph, groceries
4 Burns P., upholsterer
5 Grant Alexander, horse shoer
6 Stewart Mrs. E., wid A., dressmkr
Walsh John, laborer
8 Troy James, shoemaker
10 Brew Frs., water proof blacking
12 Cartwright Thomas, bookkeeper
Chevrier Alphonse, clerk, r
Prentice Charles, brewer, r
Labrecque Léon, painter, r
13 Cavanagh Mrs. Cather., wid M
14 Loney John, carter
15 Murphy William, carpenter
16 Keellher Mrs. Ann, wid Michael
Flynn John, laborer
Painchaud Fabien, carriagemkr
17 Boucher Joseph, blacksmith
Parot Jean Bte., grinder
18 Grant Alexander, saloon

R. CAMPBELL & CO., CARPET, OIL CLOTH & CURTAIN WAREHOUSE, 208 & 210 McGILL ST.

9 Murgatroyd Benjamin, saloon
22 Robinson Daniel, carpenter
24 Robinson Thomas, carter
26 Faucher, Fils & Cie, hardware

LITTLE ST JAMES, from St Gabriel west to Place d'Armes, Centre ward

2 Yeoman Thomas, hotel
6 Gareault Maxime, advocate
Guibord Louis J., advocate
Labadie J. A. & J. E. O., notaries
Labadie Henri Adolphe, M.D.
Spénard Charles C., notary
Mireault Gilbert, advocate
De Lorimier T. & C. C., advoc
McCoy & Vilbon, advocates
Thompson Robert, blacksmith
9 Lafrenaye M. R., advocate
10 Bédard Louis, notary
Charpentier M. E., advocate
Archambault Amable, notary
Desjardins & Desjardins, advocates
Chapleau, Rainville & Prévost, advocates
Chapleau J. A., of Chapleau, Rainville & Prévost
Saunier Pierre, laborer
11 Bélanger & Desnoyers, advcts
Bélanger Louis, of Bélanger & Desnoyers
12 Nelson Alfred, M.D.
16 Girouard & Robidoux, advocats
Hétu L. O., notary
Rivert Joseph S., notary
Weekes George, notary
Bourret Alexis, bailiff
Kelly & Dorion, advocates
Robidoux Jos. E., of Girouard & Robidoux
18 Union St. Michel des Saints Society St. Ignace
Board of Notaries
Institut Canadien Français, L. G. Prejan, guardian
St. Jean Baptiste society
Ship Carpenters and Caulkers association
Salle St. Jean Baptiste

Here St Lambert st. intersects.

29 Inland Revenue office, 1st division, R. Bellemare; 2nd division, P. Durnford
30 Bates J. & W. A., advocates
Bates John, sen., sheriff's officer
Dunlop & Browne, advocates
Stuart Ernest H., notary
32 Papineau, Papineau, & Durand, notaries
Laframboise hon. M., advocate
Dorman S. W., advocate
34 Lamothe Pierre, notary
Monk John, advocate
Rixford E. H., advocate
Monk & Rixford, advocates
Mackay & Austin, advocates
Bouthillier C. F., advocate
Bleakley John, advocate
Desrochers P. W., bookkeeper
Roy Arthur, of A. Roy & Co.
38 Brunet Alexis, advocate
Seers Arthur A., notary
Quinn F. A., advocate
Doherty Marcus, advocate
Joseph Joseph O., advocate
Dempsey Michael, bailiff
Lévêque Adolphe, architect
Bertrand T., student
Thibault Cyrille, storeman
St. Julien, J. T., advocate
Cowan R. C., advocate
40 Duggan John H., advocate
40 Devlin Bernard, advocate
Devlin Owen J., notary
Guddy Mrs. Ann, wid Michael
Wilson Thomas, general agent
42 Macrae George, advocate
Wicksteed R. J., advocate
Belle Charles E., notary
Crown timber office, C. E. Belle, agent
Lapierre Ferdinand, piano mkr
Charest Miss Alph., seamstress
44 Scott Thos. S., architect
Johnson Thos. R., accountant
Curran & Grenier, advocates
Jones Joseph, coroner
Coroner's office, J. Jones, coron
Briton and Britannia Life Assurance Company
48 Sharpley Rice, jeweller
50 Lighthall William F., notary
Nagle S. B., advocate
Coyle P. J., advocate
Robertson A. & W., advocates
Cavanagh Mrs. Mary, wid John
54 Bethune S., Q.C., advocate
Laflamme R. & G., advocates
58 Swanston John T., saloon
60 Perkins & Ramsay, advocates
Gilman Francis E., advocate
Beaufield & Brodie, notaries
Welch & Bullock, advocates
Davidson C. Peers, advocate
Snowdon & Gairdner, advocates
Ottawa & Prescott Railway Co. Thos. Reynolds, manager
Sheppard Thomas, clerk
Martin T. A., sheriff's officer
Hoolahan J., sheriff's officer
Montreal city and district building society
64 Ryan Matthew, advocate
66 Stuart Ernest H., notary
72 Stafford Wm. A., merch tailor
Bourne A., engraver

LOCK LANE, off 111 Richmond st., St Antoine ward

113 Guimond Mrs. J., wid C., boarding house
Paquette Alphonse, laborer
115 Jackson Henry T., cabinetmkr
Fontaine Amédée, finisher
117 Denys Aug., carriage trimmer
119 Marcotte Bernard, joiner
121 Verdon Lawrence, laborer
Lefebvre Pierre, aborer
123 Bouchard Charles, laborer

LOGAN'S FARM, from St Catherine north to Ontario

Logan Sir Wm. E., F.R.S., G.S.
Drysdale Wm., huntsman
Irving Thomas, farmer
Kennedy John, ploughman
Morgan Samuel, ploughman
Richardson Wm., laborer
Richardson Joseph, laborer
McMillan John, laborer
Elliot Robert, jun., farmer
Elliot Robert, sen.
Nalley John, laborer
Maire Thomas, gardener

LONGUEUIL LANE, from College north to St Joseph, St Ann ward

1 Macfarlan W., & Baird, warehouse
3 Moore, Semple & Hatchette, warehouse
5 Donnelly James, warehouse
6 Edson H., stables, Eagle hotel
7 West Bros., warehouse
9 Evans Jas. S., & Co., warehouse
11 McMillan & Carson, warehouse
19 Clark J. P., & Co., warehouse
20 McLaren W., & Co., warehouse
21 Muir W. & R., warehouse
25 Mackay J., & Bros., warehouse

Here St. Maurice st. intersects.

35 Hutchins B., & Co., warehouse
41 Mathewson J. A., warehouse
49 Campbell R., & Co., warehouse
51 Seath Robert, warehouse

LUSIGNAN, off St Joseph, St Antoine ward

7 Woods Edward, laborer
9 Kennedy Joseph, clerk
Brown David, clerk
13 Legrève Denis, machinist
15 Morier Norbert, carter
Bourgoin Léon, carter
16 Grimstead James, blacksmith
17 Huston William, engineer
19 Beauregard Louis, mason
21 Charters Edward, butcher
Bélanger Joseph, butcher

Here a lane branches off.

Lacasse Félix, laborer
Pruneau Louis, blacksmith
33 Lussier Félix, confectioner
35 Bélanger Mrs. Adel., w J. Bte
Racan Maxime, butcher
37 Bélanger Jean Bte., joiner
39 Paré Régis, joiner
Leblanc François, pensioner
41 Sansquartier Joachim, joiner
Rochon Louis, carpenter
44 Robertson Peter, gasfitter
Deslaurier Vital, laborer
46 Lahaye Hyacinthe, carpenter

MAGDALEN, from the River to the Grand Trunk Railway crossing, Point St Charles, St Ann ward

Hough Henry, carpenter
Thorpe Richard, cooper
Cuthbert Thomas, painter
81 Smith Thomas
83 Kennedy Patrick, laborer
Johnson Peter, engineer
89 Devine Daniel, overseer
91 French Robert, engineer
99 Dickson James, turner
101 Iveson Jonathan, carpenter
Teal John, fitter
105 Clarke John C., clerk
109 Beattie William, blacksmith
Mayo Henry, engine driver
113 Brierly Thomas, blacksmith
119 Brown William, engine driver
121 Symons James, engineer
123 Temple Peter, fitter
125 Penk George, timekeeper
127 Jones Leonard, engine driver

Here Wellington road intersects.

Wayne John, grocer
Mortimer Geo., travelling agent
Walker Francis, clerk
Dunlop James H., conductor
Murphy Edward, conductor
Ryan Cornelius, carter
Leonard Mrs. Cath., w William
Newmarch John, laborer
Vox William, laborer
Shotton John, laborer
Neil Charles, foreman
Shotton Philip, machinist
Hayer John, inspector
Ridings Thomas, builder

R. CAMPBELL & CO., CARPET, OIL CLOTH & CURTAIN WAREHOUSE, 208 & 210 McGILL ST.

Williams Frederick, clerk
Shotton John, machinist
Bolton Charles, plumber
Christie David, blacksmith
Black James, boilermaker
Topham Thomas, cooper
Beates William, laborer
Hough Henry, carpenter

MANSFIELD, from Dorchester north to Sherbrooke, St Antoine ward

13 Easton William, notary
Easton Andrew, agent
Mackenzie Roderick, bank clerk
15 Ferguson Archibald
Ross Wm., notary and commissioner for affidavits
23 Maxwell E. J., of E. J. Maxwell & Co

Here Cypress st. begins.

32 Morrison J., of Aikin & Morrison
34 Nutter J. D., of Nutter & Parker
36 Noies Mrs. C. B., wid Isaac L.

Here Cathcart st. ends.

[37 Kerr Aug. T., teller Bank of Montreal
39 Birks H., of Savage, Lyman & Co
41 Mills Rob., chief clerk City Bnk
43 Grant Henry, watchmaker

Here St. Catherine st. intersects.

52 Doucet Mrs. Lucie, wid Theod
Doucet Theod, of Gibb Hunter & Doucet
53 Horsnell William, clerk
Montreal Gymnasium
Leadbitter George, Gymnasium superintendent

Here Burnside place intersects.

98 Black rev. W.M., ch of Scotland
100 Snowdon C. C., of C. C. Snowdon & Co
102 Morris John L., of Torrance & Morris
104 Davis Nelson, commis merchnt
Davis B. T., com merchant
Davis Moses, clerk
106 Porter Andrew
108 Simpson Mrs. Lucy, ladies boarding and day school
Simpson George W., merchant
133 Phillips Mrs. M., wid Thomas

MANUFACTURERS, from Seigneurs west to Brewster's road.

Clarke Henry, spring maker
Brown Charles, plumber
Kelly Henry, engineer
Gillian Patrick, laborer
Clarke Charles, cabinetmaker
McEvoy Fergus, laborer
McEvoy Thomas, cooper
Oliver James, boilermaker
Holland Noah, finisher
Lee Michael, gardener
O'Hearn Charles, gatekeeper
Payne George, watchman
Mooney Timothy, carter
Lawlor John, carter
Davis John, packer
Ryan Patrick, packer
Larkin James, wood dealer
Viger Jean Bte., carpenter
McEwen Edward, wood dealer
Lara Mrs. M., wid Jacques
Sweeney Charles, sugar boiler

Here Island st. intersects.

Desjardins Edouard, laborer
Desjardins Louis, laborer
Dupairn Louis, laborer
Curran Mrs. A., w J., laundress
Roe Michael, laborer
Curran James, laborer
Curran John, carpenter
Ryan Patrick, packer

MAPLE AVENUE, between Nos. 273 and 274 St. Joseph st., St. Antoine ward.

Masterman William, butcher
Harper James, butcher
Morton William, butcher
Morgan William, butcher

MAYOR, from Bleury to Aylmer near Sherbrooke, St Antoine and St Lawrence wards

7 Bayldon H., of L. R. Vining & Co
8 Lynch Patrick, bricklayer
9 Cleghorn Henry, agent
10 McGavin David M., bookkeeper
McVey Miss, r
11 Davidson L. H., advocate
12 Esdon Mrs. Alexander
Matthews Douglas, bookkeeper
Gilbert Alexander, reporter
Raggo Thomas, reporter
Warren Moses, contractor, r
13 Smith Miss R. A.
14 Davidson J. H., bookkeeper
Davidson J. D., clerk
Davidson W., clerk
15 Gallagher H. J., laborer
19 Rowan John, laborer
24 Richmond Mrs. E., wid Lachlan
26 Gorman James, bricklayer

Here St. Alexander st. ends.

Here City Councillors st. intersects.

60 Winks Mrs. Mary, wid John
62 Parent Pascal, beerdriver
64 Beaufort Jean Bte., carter
66 Hyland John, mason
67 Clifford John, laborer
Clifford Daniel, laborer
Clifford Dennis, laborer
68 Starr Timothy, servant

McCORD, from Wellington north to Mountain, St Ann Ward

1 Cadot Joseph Laurent, saloon
5 Henry Samuel, saloon
7 Lefebvre Casimir, clerk
9 Franey John, grocer
11 O'Donnell John, laborer
13 McDermott James, storeman
15 Cloutier Yule, cabinetmaker
17 Hickey James, grocer
21 Grimes John, cooper
23 Bellerive Laurent, engineer
Ginna Patrick, laborer
25 Foley John, laborer
Ryan Patrick, laborer
27 McClellan W. W., soap & candles
31 Syms Hugh, carpenter
35 Cox John, toilet soap maker
Crow Matthew, laborer
Daly Peter, laborer
Daly John, laborer
37 Cassidy John, clerk
Farrell James, laborer

Here Basin st. branches off.

39 Bowes Thomas, grocer

Here Smith st. branches off.

41 Hammond Owen, laborer
Kearney John, laborer, r
43 Doherty John, gardener
Crow Michael, bookkeeper
45 Garand René, turner
47 Keegan Andrew, teacher
49 Mullins William, laborer
51 Burt Miss A., music teacher
53 Whelan captain James
55 Neville John, firewood
61 Ryan John, laborer
63 Mitchell John, carter
65 Flanigan Mrs. M., wid William
67 Salmon Richard, laborer
69 Seymour James, laborer
71 Redding James, laborer
73 McKay James, laborer
75 Ryan Timothy, laborer
77 Kinsela John, laborer
97 Lefebvre M., dealer
101 Hickey Edward, laborer
103 Farmer Michael
105 McDonald Hugh, laborer
107 Canning Charles, druggist
109 Thompson Thomas, plasterer
111 Bolan Michael, laborer
113 Gleeson Dennis, laborer, r
Hogan rev. James
Leclair rev. W., St. Anns ch
115 Gallagher Mrs. A., wid Daniel
Crow John, laborer, r
116 St. Anns academy, Sister St Hilary, superioress
117 Spain Patrick, laborer
119 Seery Matthew, laborer
121 Collanton Mrs. M., wid J., dealr
127 Tobin Mrs. Sarah, wid James
129 Tees David
Dickens William, clerk
Tobin Edward, pilot

Here Ottawa st. intersects.

Here St. Augustin st. branches off.

131 Heffernan Thomas, grocer
133 Molloy John, laborer
Burns Bernard, shoemaker, r
Powers Peter, laborer, r
135 Lawlor John, laborer
Cashern Patrick, storeman
137 McMullin John, laborer
Keyes James, boilermaker
138 Dickson William, clerk
139 Cavanagh Matthew, laborer
Faulkner Alex., laborer
140 Sweeny Bernard, carter
141 Bracken Michael, bricklayer
Irwin James, laborer
142 Cosgrove Patrick, laborer
McCaffery Thomas, laborer
143 White William, shoemaker
Mulhern Mrs. Mary, wid James
McGee Miss M., fruit store
144 McNamara Michael, laborer
145 McLeau John, laborer
146 Morrisey John, laborer
147 Shelley Richard, laborer
Freeman James, painter, r
Callaghan Mrs. M., wid Henry
152 Cavanagh Patrick, laborer
154 Cusack John, tailor
156 Shortly John, express driver
157 Rutherford Wm., lumber yard
159 Jones Richard, laborer
Henderson James, finisher
160 Mills William T., tailor
161 Doherty James, grocer
Monaghan James, laborer
Nolan Timothy, tailor
163 Nevin John, laborer
Cahill Dennis, laborer
Johnston Thomas, grocer

Here Seminary st. branches off.

167 Merryman Michael, sen., grocer

R. CAMPBELL & CO., CARPET, OIL CLOTH & CURTAIN WAREHOUSE, 208 & 210 McGILL ST.

167 Cunningham Thomas, laborer, r
Mooney John, carpenter, r
169 Merryman Michael, jun., carter
171 O'Meally Anthony, grocer
173 Dwyer Mrs. Mary, wid John
Kane Michael, carter, r
Maddigan Thomas, laborer, r
175 Mooney Mrs. Catherine, w Dan.
177 Doyle Mrs. C., wid Moses
179 O'Connell Morgan

Here William st. intersects.

184 O'Connell Thomas, grocer
189 Faulkner Alexander, laborer
190 Meloche Samuel, mail driver
192 Irwin James, laborer
199 Boulanger Joseph, carter
204 Lapin Patrick, master carter

Here Barré st. intersects.

207 Bissonet François
209 Leblanc Magloire, woodman
Gauthier Michel, woodman
210 Lagarde Pierre, grocer
214 Lapierre Philias, customs officer
216 McGowan John, millwright
217 Forêt Gédéon, grocer
218 Charlebois Pierre, conductor

McGILL, from the Canal north to Victoria sq, West ward

19 Janes W. D. B., coal merchant
28 Bark George, & Co., coal merch

Here Youville st. intersects.

54 Beard J.G., & Co., coal merch
56 Brown A., commission merch

Here Wellington st. intersects.

72 Claude Pierre, tanner
78 David Tucker, general merchant
80 Burrowes T., & Co., agents
82 McLean D., agent
86 Anderson J., & Co., com merch
90 Hall, Kay & Co., general merch
Wait Geo., commission merch

Here William st. ends and Foundling st. begins.

96 Buck, Robertson & Co., produce
100 Ferguson D.H., tobacco manuf
102 Shannon A., & Co., whsale groc
106 Warminton R., & Co., plumbers
108 Milligan D., drygoods
109 McShane R., wholesale grocer

Here Commissioners st. ends.

10 Charlebois A. & H., whsale groc
Charlebois A., of A. & H. Charlebois
113 Beck Martin, fancy goods
114 McCrudden Wm., shoestore
117 Barron Mrs. C., wid P., dygoods
118 Murray James, clothier
119 Hunter George, boots and shoes
Tuckwell James, wholesale fruit dealer
121 Silverstone Samuel, hatter
Tuckwell James, fruit dealer
122 Nichol J., brush manufacturer
Warminton R., of R. Warminton & Co
123 Hoy George, hairdresser
124 Robertson & Beattie, wh grocers

Here St. Paul st. ends and College st. begins.

126 Macfarlan W., & Baird, wholesale clothiers
127 Shepherd George, seed store
128 Moore, Semple & Hatchette, wholesale grocers
129 Charbonneau Antoine, hotel
130 Donnelly James, drygoods
133 Jones J. H., & Co., barbers
135 Levy L., & Co., hatters
139 Watts William, shoestore
143 Tock P., chemist and druggist
144 West Brothers, wine merchants
145 Decker & Co., pro Albion hotel
146 Evans J. S., & Co., importers
147 Kemp & Brown, grocers
Proctor Charles D.
150 McMillan & Carson, wholesale clothiers

Here Lemoine st. ends.

152 O'Heir Jas., wholesale clothier
154 Leonard & McKinnon, clothiers
156 Kellogg Martin O., clerk
158 Tracey Dr. T. B.
160 Evans S., boot & shoe warehse
161 Mann D. D., merchant tailor
162 Clark Jas. P., & Co., drygoods
163 Jacobs A. W., crockery
165 Irwin J. & R., harnessmakers
166 Muir W. & R., drygoods whols
169 Reynolds Wm., wholesale grocr
170 Mackay J., & Bros., drygds wh
171 Denis Jean Bte., carpenter

Here St. Maurice st. begins.

173 Foster Robert, grocer
175 Cantin Mrs., dressmaker
Cantin L. O., photographer
McNamara Samuel, tailor
177 Jacobs H., & Co., tobacconist
179 Jacobs H., of H. Jacobs & Co
Michaels M., of H. Jacobs & Co
Lyon W., of Michaels & Lyon
Michaels A., of Michaels & Lyon
185 Muir, Ewan & Co., whols clothr
187 Birks R., chemist and druggist
188 Hutchins B., & Co., whols grocr
189 Gilbert Nathaniel, chemist
191 Armstrong R. J., grocer
192 Rough Alex., confectioner
193 Bergin M., merchant tailor
194 Perry J., boots and shoes
195 Harold John, boots and shoes
196 Clarke W. R., drygoods
199 Rutherford & Bros., clothiers
200 Mathewson Mrs. E., wid S
201 Patton J., of Patton & Brother
202 Mathewson J.A., wholsale grocr
203 Patton T., & Bros., clothiers

Here Recollet st. ends.

204 Whalley & Woods, drygoods
206 Smyth & Edminson, boots & sh
207 O'Brien Jas., & Co., whols clothr
208 Campbell R., & Co., carpet warh
209 Demers L., merchant tailor
211 McEntyre D., merchant tailor
McEntyre John, merchnt tailor
212 Douglass Wm., boots and shoes
213 Turgeon & Frère, merch tailors
214 Park John C., dry goods
215 Loeser L., & Co., hatters
221 Fletcher Donald & Co., fanc gds
225 Lowe F. & Co., tailors

Here Notre Dame st. ends and St. Joseph st. commences.

227 King William, saddler
231 Brown John James, architect
Forget Joseph, laborer
232 Spencer Richmond, chemist
Black H. J., toys
235 Craven & Farrar, fruits
237 Phillips Edwin, watchmaker
239 Silverstone J., & Co., hatters
Laporte François, photographer
241 Swain H., jun., tobacconist
242 Winks G., & Co., dygds whols
243 Ennis William, saloon

McGILL COLLEGE AVENUE, from Cathcart north to Sherbrooke, near Phillips sq, St Antoine ward

2 Tabb Wm. Robt., hardware mer
Tabb Silas Everett, B.A.
Tabb Woodman J., clerk
4 Kirg E. F., post office inspector
King Fred. W., post office clerk
6 Stoddart Miss Helen Valey
Stark Richd., broker
Stark Edward, European Assurance Society

Here St. Catherine st. intersects.

17 Warner G. W., of G. W. Warner & Son
18 Thomson Johnston
19 Gillespie Mrs. E. M., wid Peter
Paton rev. Andrew
20 Gault Andrew F., of Gault Bros. & Co
21 Millard Robt., of Ames, Millard & Co
22 Gault Mrs. Leslie
23 Hagar Ed., of E. Hagar & Co
24 Fowler R. J., prof of music
25 Sutherland A. C., of A. C. Sutherland & Co
26 Caverhill John, of Crathern & Caverhill
Newman Mrs. J.
27 Perkins J. A., sen., lumber mer
Perkins J. A., jun., of Perkins & Ramsay
28 Glassford Jas. A., of Glassford, Jones & Co
29 Greene Mrs., wid T. J.
Greene C. L., of Greene & Sons
30 Hutton W. H., of James Hutton & Co
31 Jones Jos. D., of Jones & Sandford
Sandford H. E., of Jones & Sandford
32 Fraser Thos., commission merch
33 Evans Wm., seed merchant
34 Gordon Js., of Js. Gordon & Co
35 Lunn William
Lunn A. H., of Cross & Lunn
36 Christian T. R., inspector Bank of Montreal
37 Evans Robt., of Evans Brothers
Sanderson Mrs., wid George
38 Ross Arthur, marriage licenses
39 Beard S.W., of J.G. Beard & Co
40 Walker Alex., imp of dry goods
41 Dawson Benjamin, sen.
Dawson William V., agent for Cowan & Co
Dawson J. F., of Dawson Bros
Dawson Benj., jun., clerk
Dawson Henry, clerk
43 Kinloch W., of Kingan & Kinloch

Here Burnside place intersects.

44 Bethune very rev. John, D.D., dean of Montreal
Hallowell William, bank clerk
47 Shewan A. N., principal West end academy
Shewan Mrs. E., wid James
Blackburn John, asst West end academy
49 Wilson I. P., lumber merchant
51 Dorion Mrs. A.A.R., wid F. E.,
Geddes A., of Mitchell & Geddes
Denholm Andrew, clerk
Burnett James, of Burnett & Thompson
McEwen P., manager Union bk
Turnbull John, bookkeeper
Coulson Duncan, manager Bank of Toronto

R. CAMPBELL & CO., CARPET, OIL CLOTH & CURTAIN WAREHOUSE 208 & 210 McGILL ST.

51 Archer Robert, of Archer, Labelle & Co
53 Hamilton rev. W., D.D.
Medcalf John Ed., clerk
55 Morton & Co, fruits
Riley William, com merchant
63 Davidson A., sen , marine ins.
Davidson C. Peers, advocate
Davidson Alex., jun., clerk
Davidson John, clerk
64 Badgley hon. Wm., judge
65 Russell Mrs. S., wid Colin
66 Whitney N. S., drygoods
67 Bell Duncan, merchant
68 McIlree J. D., M.D., inspector general of hospitals
69 Colson C. E., of Colson, Lamb & Co
70 Johnson Alex., LL.D., professor McGill university
71 Bell Mrs. A. W.
72 Jaques Mrs. M., wid Dr. Edwd
Jaques J. Gerald, clerk
Cowan Peter, clerk
Clarke R., G.T.R.
73 Graham lieut. col. Royal engnrs
74 Ermatinger lieut-col. Wm., of Dessaulles & Ermatinger

McTAVISH, from Sherbrooke to the Reservoir, St Antoine ward

17 Murphy Cornelius, coachman
18 Goodhugh W. S., of Goodhugh & Co
20 Thackwell col, adjutant general
22 Earle colonel, military secretary
24 Ritchie T. W., of Rose, Ritchie & Rose
26 Bacon George H.
28 Ogilvie Thomas, of Ogilvie & Co
30 Ewart J., of Ewart, Shearer & Co
32 Wolff R., of T. May & Co
74 Lyman H., of Lymans, Clare & Co
103 Coleman J., guardian reservoir
148 Proctor C. D.
Allan Hugh, of H. & A. Allan
Jordan Joseph, gardener

METCALF, from Dorchesternorth to Sherbrooke, St Antoine ward

29 Hays B., chief clerk Lachine canal
31 Maxwell Archibald, bookkeepr
33 Beaufield Ramon, of Beaufield & Brodie
Clarke George, compositor
41 McMaster Wm., cabinetmaker
43 Simpson Dr. E., of Henry, Simpson & Co
Simpson Albert, druggist
45 Baird Mrs. Edmund
Baird E. J. F., clerk
47 McCulloch A. A., of McCulloch Bros
McCulloch Mrs. M
49 Legge Charles, civil engineer
Parry Mrs. Ann, wid H. B.
51 Skelton J. W., of Gault Brs & Co
Skelton L. J., clerk
53 McFarlane D., of A. Buntin & Co
55 Foulds Mrs. John
Foulds James L., of Foulds & McCubbin
57 Rutherford W, lumbermerchant

Here St. Catherine st. intersects.

145 Cushing Lemuel, M.A., B.C.L., of Cushing & Trenholme, advocates
Cushing Charles, student

METCALF LANE, off Richmond west, near St Joseph

1 Colwell William, engineer
2 Octave Célestin, laborer
3 Crevier Napoléon, saw polisher
4 Renaud John, cabinetmaker
5 Bérubé Louis, mason
6 Leplant Joseph, carpenter
7 St. Morice Siméon, trader
8 Pardillion Napol., cabinetmaker
9 Lapointe Hyacinthe, carpenter
10 Miller Louis, plasterer
11 Perrault Denis, laborer
12 Charbonneau Antoine, laborer
13 Belfleur Edouard, carpenter
14 Vézeau Jules, laborer
15 Lacaille Isaac, baker

MIGEON, off Colborne av, St Mary ward

Not built upon.

MIGNONNE, from City limits to St Urbain east, St James, St Louis, and St Lawrence wards

1 McEvoy Christopher, gardener
McEvoy Peter, gardener
Dasault Jean, shoemaker
Larivée Jean Bte., blacksmith
Renaud Jean Bte., blacksmith
Peltier Jean Bte., trader
Asselin Olivier, grocer
St Onge Mrs. J. B., midwife
St Onge Jean Baptiste, bailiff
Gingras Louis, laborer
Renaud Joseph, carpenter
Perrault André, carpenter
Lamoureux Xavier, carpenter
Bleau Treflé, carpenter
Lamontagne Joseph, carpenter
Bélanger Alexis, laborer
Cadeau Dieudonné, blacksmith

Here Panet st. intersects.

2 Leveillé Toussaint, grocer
Thouin Pierre, shoemaker
3 Coaillier Frs. Xavier, laborer
4 Corneau Bernard, sawyer
6 Couture Joseph, plasterer
Chagnon François, carter
7 Ethier Louis, joiner
Myèze Joseph, baker, r
8 Desmarais Louis, blacksmith

Here St. Pierre lane branches off.

9 Verreau Mrs. Elmire, wid C
St. Jean Cléophas, baker, r
10 Berry Toussaint, cooper
Picotte Adolphe, shoemaker, r
Lusignan Frédéric, laborer, r
11 Touchette Léon, laborer
Touchette Joseph, laborer
12 Champagne Jos, carriagemaker
13 Allard Mrs. Perpétue, wid Isaac
14 Lebeau Félix, carter
20 Fortin Elie, blacksmith
Hémard Alexis, laborer, r
Lachapelle François, laborer, r
Desautels Joseph, shoemaker, r
Picard Alphonse, joiner, r
Lépine Narcisse, laborer, r
Lépine Joseph, laborer, r
Gibeau Jean Bte., trader, r
22 Robitaille François X., grocer
23 Quintal Charles, grocer

Here Visitation st. intersects.

31 Chaput Moïse, carter
Chaput Mrs. Phil., wid J. Bte.
33 Posé Calixte, bricklayer,
35 Lépine Jean Bte., baker
38 Rivet Joseph, grocer
Lachapelle Félix, trader, r
Chaput Joseph, carter, r

Here Beaudry st. intersects.

39 Larty Maurice, carter
41 Plouffe Pierre, carter
43 Lauzon Charles, trader
44 Desjardins Mrs. Marg., wid D.
Harnois Antoine, laborer
Harnois Mrs. Charlotte, midwife
45 Landerman Olivier, trader
46 David Louis, carter
47 Arcand Simon, trader

Here Montcalm st. intersects.

Leblanc Félix, laborer, r
St. Aubin François, laborer, r
48 Lagarde Laurent, laborer
52 Lippé Camille, grocer
Deschamps François, joiner, r
Duverger Philias, stonecutter, r
55 Lebrun Jean Marie, mason
Hogue Alphonse, shoemaker, r
57 Racette Narcisse, mason, r
Pelletier Jean Bte., mason
75 Léonard George, shoemaker
77 Byrce Mrs. L. wid Auguste

Here Amherst st. intersects.

79 Perron Clément, plasterer
Desmarteau Xavier, plasterer
84 Perrault Jacques, grocer

Here Jacques Cartier st. intersects.

89 Crevier Antoine, grocer
93 Lamontagne Alfred, joiner
95 Poitras Pierre, tiler
97 Hogue Moïse, confectioner
Labelle Mrs. Eliz., wid Joseph
99 Demarais Joseph, joiner
101 Latreille François, wooddealer
103 Marsan Louis, mason
106 Rodier Gatien, grocer

Here St. André st. intersects.

110 Scheffer & Munroe, grocers
111 Dumouchel Théophile, grocer
St. Marie Mrs. Florence, wid H
Pyke George J., clerk
Dawes Robt., commis. merchant
112 Durand Benjamin, sen, clerk
Durand Benjamin, jun., notary
114 Richardson C. F., express agent
Clarke Mrs. Mar., wid William
116 Grapes George J., clerk
Leest William S , clerk
118 Forbes Edmund H., bookkeeper
Watts Mrs. Eliz., wid William
120 Beauchamps Isaïe, joiner
122 Malouin Louis, grocer

Here St. Christophe st. intersects.

137 Gariépy Alfred, bank clerk

Here St. Hubert st. intersects.

143 Hospice St. Joseph
190 Orphan Asylum of Providence
Hospice St. Vincent de Paul

Here St. Denis st. intersects.

200 Gagnon Narcisse, joiner
201 Brousseau Jean Bte., advocate
202 Bourret Mrs. Sté., wid Joseph
204 Starnes Edmund, clerk
205 Roy Hypolite, butcher
208 Bergeron Théodore, shoemaker
209 Baro Joseph, shoemaker
Spelman Edward, rectifyer
Barril François, joiner
Bouthiller Michel, carter

R. CAMPBELL & CO., CARPET, OIL CLOTH & CURTAIN WAREHOUSE, 208 & 210 McGILL ST.

10 Robitaille Edouard, painter
Roch Joseph, painter
Léveillé Jean, laborer, r
Cusson François, joiner, r
Major Timothé, carter, r
11 Jarmel Joseph, cabinetmaker
12 Costen Thomas, clerk
Alary Noël, shoemaker
13 Lefebvre Ovila, baker
Bruyère Fran. X., tobacconist, r
14 Labelle Louis, carter
15 Haméríen Louis, blacksmith
16 Picard Joseph, laborer, r
Forget Louis, carter,
17 Maillet Joseph, clerk
19 Tellier Timothé, trader
20 Perry George, waggonmaker
21 Richard Louis, grocer
22 Vinet J. Bte., of Dubord & Cie
24 Laporte Ulric, grocer

Here Sanguinet st. intersects.

25 Fagenais Thomas, professor
26 Beaulieu Joseph, grocer
27 Gauthier Isaïe, carter
Collerette Hilaire, policeman
Fortier Louis, bailiff
Dubé Joseph, laborer
28 Lamontagne Alfred, joiner
31 Lamère Joseph, policeman
33 Melançon Henri, trader
35 Fraser Mrs. Domithilde, wid W
Lauzon Maurice, joiner
36 Beaudoin Narcisse, painter
Homier Louis, stonecutter
37 Gauthier Nazaire, stonecutter
Piché Jean Bte, stonecutter
38 Dubeau Louis, painter
Bibaud Léon, painter
Michaud Magloire shoemaker
39 Alary Narcisse, trader
40 Robitaille Joseph, storeman
Robert Léon, carter
41 Charland Régis, grocer

Here Grothé st. begins.

42 Denis Jean Bte., printer
Bryère Xavier, tobacconist
44 Bruneau Léon, contractor
46 Bessette Treffle, shoemaker
48 Gaudet Jean Bte., policeman
50 Gilpin Robert, storeman
52 Lambert Edmond, clerk
Roussin Antoine, shoemaker
53 Reeves Joseph, hatter
54 Guérin Alphonse, grocer
55 Aubry Octave, grocer

Here St. Elizabeth st intersects.

60 Laviolette Joseph, butcher
62 Bousquet Auguste, bricklayer
66 Demers George, butcher
68 Robert Olivier, grocer

Here German st. intersects.

71 McIntyre John, grocer
72 Gauvreau Emery, grocer
73 Gauvreau Olivier, trader
76 Provost Vital, confectioner
77 Dupont Narcisse, wooddealer
78 Crépeau Mrs. Eléo., wid Joseph
Bertrand Simon, joiner
79 Viau Charles
80 Bertrand Mrs. Em., wid Calixte
81 Richer Mrs. Angélique, wid J
Boyer Paschal, laborer
Tassé Joseph, laborer
83 Labelle Félix, laborer
Maheu Louis, joiner
85 Keating John, plasterer
Pelletier Toussaint, painter
87 Brennan William, grocer
90 Désautels André, grocer

Here St. Constant st. intersects.

291 Lavigne Moïse, grocer
295 Sansouci Joseph, shoemaker
296 Gagné C., tobacconist
Dériger Mrs., hats
Lebeau Pierre, joiner
298 Chalifoux Louis, shoemaker
Gosselin Mrs., music teacher
300 Bertrand Arsène, tailor
301 Desnoyers Magloire, joiner
Pelletier Joseph, shoemaker
302 Desautels Adolphe, blacksmith
303 Fabien David, stonecutter
Mainville Jean Bte., mason
Mainville Guillaume, mason
305 Thomas Zéphirin, bricklayer
306 Lamontagne Jean Bte., laborer
Desève Alfred, tobacconist, r
Lapointe J. Bte., policeman, r
307 Gravel Léon, carter
308 Rochon Louis, jun., butcher
309 Chabot Edouard, farrier
Chabot Mrs., midwife
310 Rochon Louis, sen., carter
311 Bellegarde Théophile, joiner
Bouchard Michel, carter, r
Ferrie James, canvasser, r
312 Robin François, sawyer
313 Montmarquet Joseph, butcher
Bourdon Berthélemi, butcher
Millette Ovide, clerk
Millette Arsène, shoemaker
314 Gingras Louis, shoemaker
315 Racine Augustin, joiner
Deslauriers François, laborer
316 Milaire Félix, shoemaker
317 Maillet Ephrém, tailor
Giroux Octave, stonecutter
319 Bocaire François, grocer
Bocaire Joseph, mason
320 McKinlay Charles, plasterer

Here St. Dominique st. intersects.

322 Hénault Damien, grocer
Ledoux Henri, confectioner, r
327 Richer Ovide, advocate
333 Lapointe Louise, dressmaker
334 Beaudry Narcisse, jeweller
335 Gohier Rémi, drygoods

Here St. Lawrence st. intersects.

339 Lemonde Placide, grocer
340 Normandin & Son, grocers
349 Murphy Michael, coachman
350 Malo Ovide, merchant tailor

Here St. Charles Borromée st. intersects.

351 Nantel Trefflé, grocer
352 Amesse Benjamin, grocer
355 Studen William, mechanic
Henderson George, turner
357 Monette Michel, carriagemaker
358 Berland Adolphe, painter
359 Meunier Pierre, cabinetmaker
Lachapelle Mrs Emélie, wid L.
360 Armand Arsène, cook
Spunner Charles, laborer
362 Sénécal Joseph, cabinetmaker
363 Delorme Siméon, butcher
364 Delorme Antoine, butcher
365 Floran Marguerite, dressmaker
367 Fortin Frédéric, joiner
369 Delorme Louis, butcher
371 Myèze Nicholas, tinsmith
373 Charbonneau Frs., carpenter
375 Brouillet Célestin, tinsmith
376 Henault Jean Bte., hotel
378 Dequoy Mrs. A., wid Rémi

MILL, between the upper basin of the Canal and the River, St Ann ward

Hughes Patrick, lockmaster
Fitzpatrick Matthew, lockmastr
Newman Ralph, bridgemaster
Lachine Canal toll office
Lachine Canal office, engnr dpt
3 Grain Drying & Elevating estab
17 St. Lawrence Engine works, W. P. Bartley & Co
Canada Flour mills, James McDougall
Hervey James, com merchant
63 Iron, Nail and Spike Works, Thomas Peck & Co
73 Flour mills, James McDougall
City flour mills, I. Gould & Sons
Victoria works, iron, nails, &c., Pillow, Hersey & Co
Linseed oil, color & drug mills, Lymans, Clare & Co
111 Royal flour mills, Grant, Hall & Co
120 Barrie John S., millwright
Shipyard and dry docks, Tate & Co
Victoria facing mills, T. McNider

MOLSON PLACE and MOLSON TERRACE, in rear of St Thomas church, off St Mary, St Mary ward

Molson place, 78th regiment
Molson terrace, 78th regiment

MONARQUE, from the River north to Papineau sq, St Mary ward

Molson's brewery, r
Canadian Rubber Company, r

MONDELET, (formerly Barre lane), from William to St Joseph, St Ann ward

7 Lacroix Marcien, carter
9 Montpetit Guillaume, laborer
Lacroix Paul, moulder
10 Bélaire Joseph, carter
13 Dubois Jean Baptiste, pedlar
15 Labonté François, laborer
Blais Philippe, carpenter
17 Dufour Désiré, carter

Here Barré st. commences.

19 Brisebois Joseph, brakeman
Lescarbeau Joseph, tinsmith
21 Choyer Benjamin, trader
25 Mayer Antoine, carter
Desloriers Joseph, baker
Bertrand Julien, painter
Tardy François, cabinetmaker
Lanctot Pierre Z., teacher
26 Dubois Jean Bte., carter
Charbonneau Charles, carter
28 Clément Hypolite, foreman
29 Lachapelle Toussaint, baker
Vincent Jean Bte., baker
31 Mousseau Charles, laborer
Roy Jacques, painter
Lussier Louis, carpenter
Richot M., butcher

MONTCALM, from the River north to Ontario, St James ward

4 Blackburn Wm., clerk
5 Harper Mrs. Catherine, wid J.
6 Garlick George B., bookkeper
Jardine J., of Jas. Jardine & Co
7 McDougall John, trader
8 Tidmarsh S., customs officer
9 Taylor John, brewer

R. CAMPBELL & CO., CARPET, OIL CLOTH & CURTAIN WAREHOUSE, 208 & 210 McGILL ST.

10 Burrell Wm., clerk
11 Stafford Wm., com traveller
12 Beatty John, foreman, Daily Witness
13 Ryan Wm. D., laborer
14 Beaudry Moïse, blacksmith
15 Duchaine Benjamin, blacksmith
16 Chabot Octave, clerk
17 Clancy Mrs. Mary, wid Michael
18 Gionnotti Aurelio, statuary
19 Marchand Jean Bte., joiner
Carle François, joiner
20 Thomas James, piano maker
21 Holdstock Alfred W., artist
22 Beaudry Moïse, blacksmith
23 Campbell Donald, superintndt
32 Galvin James, grocer

Here St. Mary st. intersects.

34 Gauthier Joseph, agent
38 Plante Joseph, clerk
Montbriand Félix, laborer
Proulx Antoine, jun., carter, opp
Proulx Antoine, sen., carter, opp
41 Steoben Honoré, laborer
Morelle Louis, ship carpenter
42 David Maxime O., mercht tailor
44 Jacques Olivier, shoes
Jacques Alphonse, advocate
Jacques Napoléon, of Jacques & Lamontagne
46 Jacques Dr. Isaac
47 Hellmall Joseph, furrier
48 Wynn James, salesman
49 Singsime Joseph, laborer
Barker Charles
50 Gauthier F. X., fire alarm oper
51 Military Hospital
52 Lavigne Félix, laborer
58 Higginton Richard, butcher
62 Boucher Joseph, carpenter
64 Couvrette Mrs. Julia, wid Chas
66 Carli Thomas, statuary
Lahaise François, sen, r

Here Craig st. intersects.

70 Pashby Thomas, butcher
71 Menut J. B., pewter worker
73 Giroux Louis, tin roofer
75 Beaudry Toussaint, carter
76 Hoofstetter Philip W., carter
77 Hébert Joseph, carter
78 Moran E., of Donovan, Moran & Co
80 Bennett Frederick, trunk maker
81 David Fleury, grocer
Chabot J. N., painter

Here Bonaparte st. ends.

84 Péras Miss Aurélia, fruits
86 Gadreau Alexandre, laborer
88 Langlois Chas., carter
90 Martin Edward, carter
92 Filion Pierre, blacksmith
94 Loiseau Joseph, carpenter

Here Lagauchetière st. intersects.

104 Fisher Christian, butcher
Fisher John C., butcher
Mackay Wm., bookkeeper, n
105 Leblanc Joseph, clerk
107 Caillon Mrs. E., wid Joseph
Caillon Isaïe, shoemaker
108 Sheppard John, joiner
109 Morache Mrs. E., wid Jean
Galipeau Louis, joiner
Racicot Adolphe, dealer
Villeneuve Béloni, teacher
Villeneuve Mrs. M., teache r
110 Clark Patrick, barrack sergt
Reynolds Mrs. Lucy, wid E., r
Cochrane Joseph, laborer, r
111 Villeneuve Alphonse, professor
Lacoste Charles, trader
111 Lacoste Joseph C., advocate
French and English academy, Miss Melanie Villeneuve, teach
Languedoc Charles, trader
112 Robillard Joseph, carter
Desfossé Adolphe, carriage mkr
Desfossé Vinceslas, carriage mkr
Hays John, printer
Robillard Arsene, carter
113 Bobineau Léonard, joiner
114 Ratelle J. B., blacksmith
115 Bouthillier Antoine, trader
117 St. Antoine Joseph, carter
118 Aubertin Henri, joiner
119 Deladurantaye E., shoemaker
120 Maure François, stonecutter
121 Cabana Hypolite, carter
128 Pigeon Antoine, wooddealer
124 Lorange Joseph, grocer

Here Dorchester st. intersects.

125 Tellier J. B., grocer
126 Mathieu J. Bte., grocer
127 Laroche Michel, carpenter
131 Vincent Octave, joiner
132 St. Aubin Joseph, carter
133 Berns George, policeman
134 Thibaudeau Olivier, carter
135 Galipeau Toussaint, carter
136 Courteau Césaire, laborer
Gratton Olivier, cooper
137 Robillard Joseph, nailer
Beaudry Charles, stone cutter, r
138 Gary Simon, clerk
139 Fowler Joseph, baker
Fowler Andrew, prof of music
140 Gangné Siméon, cooper
141 Larivière Alphonse, merchant
142 Permantier Joseph, shoemaker
143 Perrault Adolphe, grocer
143½ Larivière A.A.C., of Larivière & Bourdeau
144 Blanchard L. V., clerk
145 Belleville Joseph, laborer
146 Beauregard, F. X., P. O. clerk
147 Laporte Napoléon, laborer
Pepin Mrs. Angélique, wid J., r
Pepin Joseph, nailer, r
148 Haynes Charles, shoemaker
150 Lescarbeau Octave, joiner
152 Brazeau Casimire, messenger
154 Grimard Edouard, joiner
156 Monette Ménasipe, trader
156½ Pepin Ludger, P. O. clerk
158 Martineau N., grain dealer
159 Dompierre Frs., confectioner
160 Martineau Mrs. M., wid A
161 Beleaudeau Antoine, laborer
164 Pelletier Louis, laborer
165 Fontaine Israël, carter
Dompierre Frs., carter, r
Croteau J. Bte., carter, r
166 Normand Jean Bte., carter
167 Dompierre Théophile, laborer
168 Normand Frédéric, shoemaker
Chapleau Urgèle, carter, r
Etier Paul, laborer, r
Massie François, mason, r
169 Parent Maxime, carter
170 Boucher Narcisse, joiner
Dorion Isaac, tinsmith
Lajeunesse Joseph, tinsmith, r
171 Lafrance Toussaint, carter
172 Chapleau Joseph, shoemaker
173 Archambault C., confectioner
174 Fischer Geo., pork butcher
175 Drapeau Louis, shoemaker
Lafricain J. B., cooper
177 Richard Joseph, carter
Trépanier Julien, joiner, opp
Pichette Jos., shoemaker, opp
Robillard Mrs. E., wid L., opp
Pelletier Louis, laborer, opp
179 Massie Olivier, stonecutter
181 Robert Paschal, trader
183 Massie Edmond, cooper
185 Racette Antoine, carter
186 Duclos Pierre, cabinetmaker
Picard Joseph, carpenter
Perrault J. B., laborer
Latour Elie, laborer, n
187 Richard Alexander, baker
Filiatrault Paul, tanner, n
Richot Napoléon, butcher
188 Roch Joseph, laborer
Perrault Pierre, clerk
189 Busseau Mrs. Olivier
Frappier Onésime, laborer
Archambault André, baker
190 Dupont Guillaume, shoemaker
Drolet Anselme, joiner
191 Desnoyers Vincent, laborer
192 Lamontagne Antoine, joiner
193 Gratton François, blacksmith

Here St. Catherine st. intersects.

194 Gingras Isaac, shoemaker
195 Archambault J., cabinetmaker
196 St. Charles F. X., clerk
197 Favreau Mrs. Flavie, wid E.
198 Charbonneau Antoine, joiner
199 Dupras Eugène, carriagemaker
200 St. Jean Zéphirin, policeman
201 Ranson Wm. F., milkman
202 Thériault Eugène, mason
203 Lauzon J. B., carter
204 Leclaire Narcisse, shoemaker
205 Healy Patrick, milkman
206 Morin Sévère, trader
207 Bélanger Joseph, joiner
208 Beaudry Maxime, blacksmith
210 Dufault Hercule, blacksmith
211 Landerman Olivier, finisher
213 Huberdeau Amable, carpenter
214 Mercille Alexis, clerk
215 Morin Clément, butcher
216 Lauzon Jean B., stonecutter
218 Lippé Camille, grocer

Here Mignonne st. intersects.

219 Décarie Prospère, laborer
220 Racicot Charles, grocer
222 Dagenais Firmin, laborer
224½ Racicot Adolphe, trader
226 Thétreau David, joiner
Etier J. B., joiner
Dubreille Joseph, painter
Prudhomme François, trader
227 Boivert Léon, carter
228 Lévesque Antoine, customs appraiser
229 Reeves Benjamin, gardener
230 Poliquin Miss Josephte
231 Bélaire Mrs. Flavie, wid A.
232 Martineau Charles, carter
Lemoine Charles, shoemaker
233 Brouillet J. B., baker
234 Poliquin François, mason
Jodoin Moïse, laborer
238 Thérien Gilbert, carter
240 Lefebvre Théophile, shoemaker
244 Gauthier David, carpenter
Pigeon Nazaire, trader, r
Gauthier Louis, laborer, r
Dépatie Pierre, laborer, r
246 Malboeuf Antoine, shoemaker
Gauthier Isidore, laborer
248 Perrault Napoléon, stonecutter
Lacroix Ludger, shoemaker, r
Piché Stanislas, policeman, r
Hogue Adolphe, shoemaker, r
Richard François, shoemaker, r
St. Jean Edouard, shoemaker, r
250 Bourque Guillaume, joiner
252 Lafleur Joseph, carpenter, r
252½ Désormiers Charles, carter
254 Alexander François, carter
Prévost Basile, carter, r
Gagnon Alphonse, carter, r
Pelletier Alphonse, painter r,

CAMPBELL & CO., CARPET, OIL CLOTH & CURTAIN WAREHOUSE, 208 & 210 McGILL ST.

Savaria Adolphe, carter
Lafleur Charles, carpenter, r
Gaudry Elzéard, clerk
Noël Marcelin, upholsterer
Richard Alexis, shoemaker
Viau Amable, trader
Lavigne Mathias, joiner
Despatie J. Bte., of J. Bte., Despatie & Co
Sanschagrin P., basket maker
Etu Honoré, shoemaker
Vézina Augustin, blacksmith
Despatie J. B., wooddealer
Durand Louis, porkbutcher
Navignon Antoine, pilot
Martineau Léon, trader
Dépatie George, shoemaker
Lamoureux Théophile, carter
Quenneville Jos., brushmaker
Blondin Elie, cabinetmaker
Wales John, engineer
Gauthier Siméon, joiner
Lescarbeau J. B., laborer
Lamoureux Placide, joiner
Jobin Philias, blacksmith
Milord Joseph, shoemaker
Thomas Z., bricklayer
Vandelac J. B., carter
Gauthier Charles, trader
Millejour Césaire, laborer
Desrocher Michel, laborer, r
Brodeur Amable, carpenter, r
Laplaine Damase, laborer, r
Lauzon Cyrille, carpenter
Lemieu David, laborer
Delongchamps Jean Bte., shoemaker

Here Ontario st. intersects.

MONTMORENCI, from Grand Trunk to the Canal, St Ann ward

8 Conway Michael, trader
Levesque Jacques, shoemaker
Murphy Patrick, pensioner
Grenier Mercier, laborer
10 Poupard Pierre, teacher
12 Lavoie Cyrille, laborer
14 Dawson Miss Janet
18 Dawson Robert, finisher
20 Mathews Thomas, teacher
St. Patrick's Model school

MOUNTAIN, from McCord near St Joseph north to Sherbrooke, St Antoine ward

1 McNamara Daniel, grocer
2 Desjardins Miss M., dry goods
3 French R., of McIntyre, Denoon & French
4 Mallette Napoleon, butcher
8 Chartrand M., wheelwright, r
9 Pilon François, shoemaker
10 Gérard Marcel, blacksmith
11 Dobbin Edward, joiner
Tessier Narcisse, carpenter
13 Pigeon Victor, baggage man
Desroches Pierre, laborer
14 Poitevin Edouard, shoemaker
15 Barran Chas. E., broommaker
16 Desjardins Paul, laborer
17 Martineau Joseph, sailor
18 Amesse Pierre, carter

Here Schoolhouse st. intersects.

20 Fortin Louis, clerk
21 Lafontaine Joseph, dry goods
22 Monette Mrs. M., wid John
23 Surprenant Henri, engineer
23 Langtin Amable, barber
24 Pilon Placide, laborer, r
Binette Jean Baptiste, carter
Brunette Alphonse, laborer, r
Duranseau Célestin, laborer, r
25 Lamadeleine G., brakeman
St. Germain Maximilien, baker
26 Lefebvre Pascal, butcher
27 Deschamps Paul, clerk
28 St. Amour François, shoemaker
29 Normandeau Jos., shoemaker
Deslauriers Joseph, shoemaker
30 Camiré Nazaire, laborer
31 Walsh Thomas, carter
32 L'Heureux Joseph, grocer
33 Lauzon Hypolite, laborer
Grauleau Benjamin, laborer

Here Rolland lane commences.

35 Alarie Jean Baptiste, carpenter
36 Marcille Louis, carriagemaker
37 Mallette Antoine, butcher
38 Gravel Félix, barber
39 Mallette Jérémie, butcher
40 Gagnon Joseph, laborer
41 Hamilton Jacob, laborer
Foley Michael, laborer
Clark George, laborer, r
Bell Edward, machinist, r
Guy William, laborer, r
McNamara Mrs. J., wid Michael
42 Coutu Joseph, joiner
43 McFarlane, William, laborer
44 Groulx Mrs. Mathilde, wid C.
45 Brady Mrs. Mary, wid John
46 Miller Charles, carter
47 Curry Mrs. Mary Ann, wid D.
48 Bernier Pierre, laborer
49 Fitzgerald William, bookkeeper
50 Labelle Félix, tanner
51 Perrault A., vegetable dealer
53 Wiggins Mrs. Mary, wid Robert
54 Bartin Thomas, laborer
55 Hill James, carter
56 Leggatt Robert, carter
McGuire Patrick, carter
57 McQueen William, baggageman
58 Normandeau Esther, wid A.
Hamelin Réné, trader
59 Barry Michael, switchman
60 Hamelin Réné, tavern
61 Perrin Mrs. Adelaide, wid J. O.

Here the Railway track intersects.

75 Jolie Collin, laborer
76 Wight James, clerk
Wight William, clerk
Wight Henry, law student
Léveillé Béloni, cabinetmaker
77 Barry Thomas, customs officer
Gariépy William, joiner
79 Delorme Louis, carter
Chapleau Joseph, barber
80 Barrett B.S., of Henry, Simpson & Co
81 Valade François, baker
82 Wilson John, printer
83 Minkins Shadrack, barber
84 Crosbie John, conductor
85 Grant Duncan, shipper
86 Clark West, grocer
87 Tison Jean Bte., carriage maker
89 O'Neil Martin, grocer

Here St. Bonaventure st. intersects.

St. Antoine market
91 Clark West, grocer
93 Ogilvie James A., dry goods
95 Scott L.W., of L. W. Scott & Co
97 Scott L. W., & Co., boots and shoes
99 Gougeon J., tavern keeper
101 Lallemand Edouard, carter
Tramblay Mrs. Cath., wid R.
103 Dowling William, grocer
107 McKay William, professor
Lynch William F., storeman
109 Grieve Alexander, storeman
111 Bourque Hilaire, laborer
Houle Eusèbe, joiner
Donnelly Peter, trader
113 Guy Michel P., notary
115 Mountain Street infant school, Miss Morrison
116 Bourque H., laborer
121 McDonald George
125 Ashton Mrs. Mary A., wid J. P.

Here St. Antoine st. intersects.

139 Koester George, tavern keeper
148 Rough Alexander, confectioner
153 Rough Alexander, confectioner
154 Hodge Archibald, clerk
156 Hodge Andrew, woodmerchant
159 Dyer Peter, carter
Dyer Joseph, storeman
161 Baylis James, carpets
165 Snowdon W. C., woodyard
170 Burrows John G.
172 Browning Mrs., boarding house
McArthur A., Hudson's Bay Co.
McMinn T., cashier
Wylie Daniel, architect
Cooper Geo., of Laing & Cooper
174 Burland Benjamin, surveyor
176 Wolseley col. G. S.
178 Squire Mrs.
Douglas James, of Douglas, Bro. & Co
182 Robertson Mrs. M., wid James
184 Black Jas. F. D., city treasurer

Here St. Janvier st. intersects.

186 Grant J., of Grant, Hall & Co
188 McPherson Alex., of Grant, Hall & Co
189 Bastable James, gardener
190 Heubach George, com merchant
192 Gould Ira, of Ira Gould & Sons
199 O'Connor Mrs. M., wid E.
201 Frédette F., carriage maker
203 Hurtubise Gabriel, carpenter
212 Childs Geo., of G. Childs & Co
214 Millar William
215 Thompson James, of Thompson & Duff
216 Bruneau Mrs. M., wid Jean
217 Glen C., jun., plumber
225 Goudie James

Here Dorchester st. intersects.

237 Isaacson J. H., of Ross & Isaacson
239 Rose Wm., of Rose, Ritchie & Rose
241 Pardy Mrs. A., wid William
243 Redpath J. J., sugar refiner
245 Robertson Wm., of A. & W. Robertson
247 Foster Robert, grocer
249 Wilkes Rev. Henry, D.D.
267 Butters Daniel, merchant
269 Carroll Mrs. E. J., wid Wm
Ellegood rev. Jacob, M.A.
272 Hickson J., secretary G. T. R.
283 Smith Melvin
290 Wood D. Ross, secretary and treasurer Huntingdon Mining Co

Here St. Catherine st. intersects.

300 Prévost Amable, of A. Prévost & Co
Prevost Arthur, of A. Prevost & Cie.
Prévost Oscar, of Chapleau, Rainville & Prévost

R. CAMPBELL & CO., CARPET, OIL CLOTH & CURTAIN WAREHOUSE, 208 & 210 McGILL

339 Stephen Geo., of Geo. Stephen & Co
344 Nelson H. A., of Nelson, Wood & Co
Nelson A. D., of Nelson, Wood & Co
355 Baker J. C., of Mulholland & Baker
365 Lamb J., of Colson, Lamb & Co
377 Middleton Wm., of Laidlaw, Middleton & Co
Cheese W. E., of Alex. Urquhart & Co
McPherson Richard, produce merchant and shipper
James Russel, wood agent, G.T.R
Symington Thomas, agent for John Shedden
Smith John, steamboat agent

MUNROE LANE, from Seaton north to Sydenham, St Mary ward

1 Bélisle Mrs. Angélique, wid P.
2 Lenahan Burnett, blacksmith
3 Ryan Patrick, shoemaker
4 Grateau Antoine, laborer

MURRAY, from the Canal north to St. Joseph, St Ann ward

1 Quintal Narcisse, grocer
3 Cretot George, grocer
5 Mahar Gilbert, laborer
7 Bahan Michael, laborer
Cadot Joseph L., tavern
16 Henry Samuel, grocer
27 Marlor John, watchmaker
Swift Mrs. Abigail, wid Ewan
29 Brown Patrick, laborer
30 Mahoney John, laborer
Lucy John, laborer
31 Flynn John, lastmaker
33 Davin James, laborer
34 Lefebvre Miss Vitaline, seamstress
35 Mathews Richard, perfumer and fancy soap maker
37 Papps Wm., policeman
39 Kelff Thomas, laborer
41 Keys John, sexton
43 Quillan Peter, laborer

Here Smith st. intersects.

45 Quillan John, laborer
46 Garrigan John, plasterer
Schoeffenburg A., porkbutchr, r
Connors Mrs. Ellen, wid Pat., r
48 Burns Lawrence, laborer
50 Kelly Philip, laborer
Clarke Michael, blacksmith
52 Canning John, laborer
Donnelin C., laborer
Connors Francis, chandler
Kenn John, laborer
58 Cannon Michael, blacksmith
64 Devine John, clerk
66 Doherty William, grocer
Gorman John, laborer, r
Malone Francis, laborer, r
McConnell Mrs. Mary, wid R., r
Hatch James, driver, r
68 Clark John, blacksmith
Boyce Thomas, carter
69 Penders Thomas, laborer
70 Giles Edward, laborer
Walsh Patrick, laborer
Logwood Wm., painter
Yowen Mrs. Susan, wid Chas
Chalivette Xavier, laborer, r
Murphy James, laborer, r
Phillips Hugh, laborer, r
O'Brien Thomas, laborer, r
70 Lauzon Moise, laborer, r
Gillies Mrs. Mary, wid Frs., r
McMahon Brian, laborer, r
Nowlan Martin, laborer, r
Callagher Mrs., wid, r
71 Nugent Patrick, laborer
French Robert, laborer
Beaufort François, laborer
75 Kilbride Michael, laborer
76 McCarroll Mrs. Ann, wid Owen
McDonnell Lawrence, laborer
77 Morrissey John, laborer
Murray James, laborer
Sweeney Patrick, carter, r
Fry Philip, brewer, r
78 Cosgrove Timothy, carter
Cassidy Mrs. Mary, wid John
79 Flanigan Wm., shoemaker
80 Smith Robert, carter
81 Thornton Mrs. Martha, wid P.
McGrath John, laborer
82 Cannon Mrs. Julia, wid Michael
83 Lawlor Daniel, laborer
85 Kenney Patrick, wooddealer
86 McGruder Bryan, laborer
Donnelly Mrs. C., wid Francis
Gorman Philip, laborer
Carroll Patrick, laborer
Jones Michael, laborer
Cahill Patrick, shoemaker
McCarthy Timothy, painter
87 Grangel Thomas, storeman
88 Sheridan James, contractor
89 Burgess John, paper box maker
91 Holiday Thomas, cooper
92 Rourke Mrs. Johanna, wid M.
94 O'Hara Mrs. Ann, wid Francis
96 Flynn Mrs. Johanna, wid Wm.
98 Stewart Wm. George
101 Larkin Patrick, wooddealer

Here Ottawa st. intersects.

109 Fannon Patrick, laborer
Staken Patrick, laborer, r
Foley John, laborer, r
111 Meehan John, laborer
Hurteau Berthiaume, laborer
113 Bolin John, laborer
Meehan Mrs. Janet, wid James
115 Burke Mrs. Bridget, wid C.
Daly Mrs. Jane, wid James
O'Hara Patrick, laborer
116 Morris Patrick, storeman
Vienne François, blacksmith
117 Burke Patrick, laborer
Smyth Wm., bricklayer
118 Gagné François, collector
Mahar Daniel, pensioner
119 Lepage Isaï, nailer
120 Bishop Mrs. Mary, wid Robert
121 Ryan Patrick, carter
122 Daignault Alfred, undertaker
123 Gareau Benjamin, trader
124 Park George, laborer
Caulfield Edward, laborer
McCann Patrick, driver, opp
Colgan James, laborer, opp
126 Sullivan Patrick, carter
Cole John, laborer
128 Heron Thomas A., storeman
Cunningham James, carter
129 Sweeney Michael, laborer
130 Kelly Thomas, laborer
Cunningham Samuel, carter
Cunningham James, carter
132 Hogg Wm., constable
133 Kelly Patrick, carter
134 O'Brien James, laborer
135 Baskerville Alex., safemaker
McCabe John, laborer
Rogers Michael, laborer
136 Murphy Stephen, laborer
140 Luckwell Joseph, carpenter
142 Powney Robert, messenger
143 Chambers Wm., laborer
143 Findley Wm., laborer
144 Tester Thomas, customs
145 Clarrage Charles, policeman
146 Tester Mrs. Charlotte, wid J

Here William st. intersects.

170 Lachance Wm., carriagemak
171 Benallack H., butcher
172 Dompierre Louis, carpenter
181 Ledoux S. D., carriagemaker
189 Laurin Charles, undertaker
191 Laurin Léon, undertaker
193 Saen Napoleon, joiner
195 Lagarde Paul, grocer
199 Staken Patrick, laborer

NAPOLEON, from Visitati west to Montcalm, St Jam ward

4 Audet dit Lapointe I., printer
10 Minville Mrs. Angélique, w.
14 Charpentier Joseph, mason
Charpentier Joseph, printer
16 Bazinet Jean D., trader

Here Beaudry st. intersects.

19 Asselin Pierre, carter
21 Payette Pierre, butcher
23 Brouillet Frs. Xavier, trader
25 Hogue Joseph, carter
27 Laroche Eugène, shoemaker
33 Lavoie Guillaume, carter

NAZARETH, from the Can north to William, St Ann wa

16 Johnson Wm., agricultural w
34 McIntosh John, general smith
36 Loignon Bruno, shipwright
Keegan Michael, boilermaker
Rennie James, engineer
50 Macdonald De B., & Co., hoop skirt factory
51 Gardner Rbt., Novelty Iron w
52 Holland & Son, hat factory, r
55 Linton John, cooperage
60 Parker James, cooper
61 Perrigo Wm. L., carter
63 Wilson Daniel, baker
64 Oxley J., water police
67 Carmichael John, baker
Russell Samuel, storeman
68 Linton John, cooper
69 Turner James, engine driver
Stapley Benjamin, japanner
71 Dolroe John, clerk
73 Hyland James, painter
75 Dease Charles, finisher
77 Baillargeon Pierre, blacksmith
79 Tunnien John, city weigher
81 Reiniger George, grocer

Here Wellington st. intersects.

95 Reburn Wm. A., dry goods
96 Bell John, of Thomas Hobson & Co
101 Todd Thomas, carter
105 Woodhouse Joseph, laborer
106 Jackson Joseph
Johnson Thomas, patternmaker
107 Sharkie Patrick, laborer
Molloy Owen, laborer, r
110 Simms James C., P.O. clerk
Young Andrew, engineer
Mackay John, painter, r
Smith Wm. S., machinist, r
Clelan Samuel, engineer, r
111 Wright James, machinist
114 Robertson Wm., patternmaker
116 Buchanan Daniel, carpenter
Johnstone Miss Mary
118 Crawford George, storeman
119 Garven John, printer

CAMPBELL & CO., CARPET, OIL CLOTH & CURTAIN WAREHOUSE, 208 & 210 McGILL ST.

Brown Robert, brassfinisher
Morrison Samuel, engineer
McKeown Stephen, storeman
Tighe Mrs. Mary, wid Wm.
Mitchell Angus, finisher
Keating Thomas, bread driver
Donahoe Wm., sergeant Water police
McKenzie David, grocer
Macdonnell Donald, clerk
Cowell James, clerk
Walsh Mark, plasterer
Oldall Sidney, clerk
Winfield Wm., confectioner
Urquhart James, clerk
Elliott James, engineer
Heelan Michael, typecaster
Macfarlane & Bros., confectnrs
Richardson Mrs. Mary, wid G.
Anderson Joseph, baker
Heathorn Adam, laborer, r
Allen Wm., laborer, r
Stafford James, clerk
Barrette Edmond, cooper
Johnson John, shoemaker
Rousseau Benjamin, flour insp
Everett Robert
Conroy John, laborer
Hynes Mrs. Julia, wid Wm.
Tracey Edward, leather cutter
Murray John
Goodfellow James, furrier, r
Akin Wm., clerk, r
Wilson Wm., wooddealer
Reed George D, engineer
Dubeault Louis, cooper
McNevin Wm., carpenter
Doran Richard, storeman
King Mrs. Rose, wid Wm.
Charlebois H., of A. & H. Charlebois
McMichael J., mangr saw wrks

Here Ottawa st. intersects.

Orr George, engineer
Esplin Charles, lumber yard
Howley & Sheridan, contractors
Bowes Patrick, carter
Brown Samuel H., of Cockburn, Brown & Napier
Gill Thomas, finisher
Harrigan Joseph, laborer
Dupuis Isaac, baker
Power John, clerk
McDermott James, laborer
Bowick Thomas, blacksmith, r
Winn John, machinist
McDonnell Michael, trader
Gardner David, packer
Thornton Thomas, laborer
Walker Arthur, clerk
Nolan Mrs. M., wid J., bdnghse
Whelan Daniel, laborer
Wright John, waggonmaker
Ainsley Wm., shoemaker
Gillies Terence, carter
Gorman Lawrence, tailor
Clarke Norman B., clerk
Murphy Patrick, storeman
Valentine George, sailor
Bailey Wm., laborer
Gall Mrs. Ann, wid Wm.
Martin Jean Bte., saloon
Lawlor J. D., sewing machines

NELSON, off Colborne av, St Mary ward

Not built upon.

NONANCOURT, from Panet west to Visitation, St Mary ward

Bourbonnière Adolphe, painter
Longpré François, carter
Chaput Damase, laborer
Spencer dit Farrell J. B., labor
Guilbault Edouard, carter
Lescarbault Michel, carter
Leblanc Cyprien, carter
Gaudry Joseph, carter

NOTRE DAME, from Dalhousie sq west to McGill, East, Centre, and West wards

Lunan H., grocer
Beaudry J, of J. Beaudry & Co
Jackson James, carter
Dean John, blacksmith
Newton Edward, storeman
Boudreau A. A., broker
Jordan & Bénard, lumber mers
Kennedy Miss E., dressmaker
Officers quarters, Rifle brigade
Moore Mrs. Sarah, wid James
Moore G., of G. & J. Moore
Moore J., of G. & J. Moore
Officers mess, 78th Regiment
Jordan Pat., of Jordon & Benard
Mansergh capt., 3rd brigade
Officers mess, 13th Hussars
Windham lieut gen Sir C. Ash, K.C.B., 46th foot, commander of the forces in B. N. A.
Military secretary's office, lieut col Wm. Earle
Brigade office, capt R. E. Healy, brigade major; W. Prince, office keeper
Adjutant general's office, colonel Thackwell
Quartermaster general's office, col G. J. Wolseley
District inspector of musketry office, capt J. Grant
Headquarters Royal artillery, col Dunlop, commanding; lieut col W.G. Bolton, brigade major
Headquarters Royal engineer office, col C. E. Ford
Commissary gen F. B. Archer
Commissariat department
Military accountant's office
Principal medical office, J. D. McIlree, inspector general
Town major's office, capt P. Geraghty
Principal barrackmaster, lieut col Samuel Hall
Dalgleish Robert, office keeper
Cartier Sir George E., of Cartier, Pominville & Betournay
Officers mess, 16th regiment
Aylwin hon T. C., judge
Julien Norbert, shoemaker
Officers quarters, 16th regiment
Myers Samuel, jeweller
Lynch George, valveman
Montreal Water works wkshops
Leblanc Toussaint, watchman, r
Moore Miss Harriet A., milliner
Casler M. C., foreman
Poulin Mrs. S., milliner
Poitras J. O., tailor
Belisle T. G., of Belisle & Haly
Hight Mrs. M., wid J., saloon
Poitras J. O., merchant tailor
Belisle & Haly, dry goods
Catelli Charles, statuary
Grignon Louis, tailor
Labelle P. E., of Dupuis & Labelle
Duverger L. N., dry goods
Lussier Pierre, shoemaker
St. Jean R., dry goods
Dupuis & Labelle, dry goods
Turgeon Théophile, dry goods
Petit Théophile, tailor
Guillotte J. O., dry goods
Hutcheson John, grocer

Here Bonsecours st. intersects.

Picault & Sons, chemists
Préfontaine Napoléon, dry gds
Marion Narcisse, dry goods
Picault Chas., M.D., of Picault & Sons
Tonnancour Louis, tailor
Société des Commis Marchands de Montréal
Smith M. S., wigmaker
Bourdeau & Barbeau, dry goods
Moss J. L., & Co., pawnbrokers
Lamarre & Labelle, dry goods
Lamarre H., of Lamarre & Labelle
Labelle Jean Bte., of Lamarre & Labelle
Beauchamp L. E., & Co., dygs
Smiley Samuel, tobacconist
Cadorette Mrs. Virginie, milliner
Laforce Mrs. H., wid F. X., boarding house
Beauchamps Ls. E., of L. E. Beauchamps & Co.
Trudel Joseph, of Trudel & Vincent
Vincent André, of Trudel & Vincent
David Edouard, flower manufr
Trudel & Vincent, dry goods
Vézina Magloire, tailor
Préfontaine, Perrault & Cie., dry goods
Bertrand & David, mer tailors
Bertrand Théophile, of Bertrand & David
Mercier Philagone, tailor
Tassé Mrs. Elizabeth, dressmkr
Pelletier Louis, & Co., dry gds
Mercier Edouard, clerk
Rivière Joseph I., hotel
Richard J. M., dry goods
Champeau Horace, clerk
Gauthier Paul B., dry goods
Institut Canadien, F. B. Singer, guardian
Bulcs A., advocate
Butler J., chop house
Cadotte Alphonse, boots & shoes
Berthiaume W., & Co., dry gds
Silverstone & Albert, pawnbkrs
Bowie Edward, confectioner

Here Claude st. ends.

Laggatt Henry, jeweller
Perrin Charles F., dry goods
Cunningham W., tobacconist
Perrin Mrs., milliner
Morrisson John, hat blocker
Tessier Louis, drygoods
Jacques Cartier Normal school, Abbé H. Verreau, principal; Abbé Routier, asst principal
Bertrand Magloire, dry goods
Perrault & Merrill, dry goods
Valade Joseph, boots and shoes

Here Gosford st. commences.

Luck David, guardian, r
Dronin J. P., yardman
Royal Engineers survey office, lieut H. S. Sitwell, R.E.
Government garden
Nelson's monument

Here Jacques Cartier sq. ends.

Larochelle D., boots and shoes
Lefebvre Napoléon, watchmakr
Sévigny N., bailiff, r
Laurin Jean Bte., trader, r
Renaud Ignace, dry goods

R. CAMPBELL & CO., CARPET, OIL CLOTH & CURTAIN WAREHOUSE, 208 & 210 McGILL ST.

166 Labine Jules, dry goods
168 White J. S., watchmaker
170 Lafrenière Adolphe, tobacconist
172 Brunet Francis, boots & shoes
174 Chapeleau Zéphirin, bookseller
176 Boucher Théodore, hatter

Here St. Vincent st. ends.

177 Court house, Amable Loiselle, guardian
Superior Court
Law Stamp office, Norbert Dumas & J. J. Phelan, commissioners, David Tait, manager
Prothonotary's office, Hubert, Papineau & Honey, prothony
Sheriff's office, Tancrede Bouthillier, sheriff
Court of Appeals
Court of Queen's Bench
Court of Quarter Session
Tutelle office
Police office
Dessaulles & Ermatinger, clerks of the Crown and peace
Police Magistrate's,office, C. J. Coursol
Bissonnette Apolphe, high constable
Advocates library A. Delisle, librarian
Registry office, G. H. Ryland, county registrar, W. H. Ryland, deputy registrar
179 City fire station, No. 2, Wm. McRobie, foreman; R. J. Buchanan, 1st driver; S. Corn, 2nd driver; R. Dixon, guardian
180 Beaudry & Dufresne, jewellers
182 Ritchot L. N. Alfred, tailor
Boivin Guil., boots and shoes
Sternberg Wolfe, furrier
Laflamme P. N., clerk
184 Kellert & Friedman, pawnbkrs
186 Marcou, Henderson & Co., htrs
188 Pelletier Jos. D., boots & shoes
190 Bisaillon Joseph, barber
192 Day & Day, advocates
Clarke & Dalbec, advocates
Mathieu Dr. E., dentist
Gauthier Moïse, tailor
Mercier J. N., photographer
Chartier Mrs., housekeeper
193 Devins & Bolton, chemists
194 Cowan & Desautels, hatters
196 Devins & Bolton, chemists
197 Turgeon Theophile, drygoods
206 Raturay J., & Co., tobacconists
208 Barrette & Price, dry goods
210 Brown John O., auctioneer
Brown George O., clerk
212 Girard H., dry goods

Here St. Gabriel st. intersects.

213 Zacharias M., & Co., tobacconts
215 Hirshfeld H., hoopskirts
218 McGibbon Wm., grocer
219 Zacharias Z., & Co., tobacco
Logie Robert, clerk
221 Dufresne & McGarity, grocers
222 Thivierge M., boots and shoes
223 New City Gas Company office
Masson estate, L. Beaudry, man
Reeves John J., merchant tailor
Desaurels L. J., advocate
Giard Louis J. R., accountant
Mongeau J. N., advocate
Lord A. G., broker
Trudel F. X., advocate
Desrosiers J. R., notary
Kimber Réné E., advocate
225 Laurent, Laforce & Co., music
226 Rolland J. B. L., boots & shoes
228 McKercher J. B., & Co., boots and shoes
228 McKercher Donald, of J. B. McKercher & Co
229 Kapp Otto, & Co., corks
230 Brymer R., confectioner
231 L'Indépendance Canadienne, Lanctot & Co., proprietors
Lanctot Médéric, advocate
Lanctot H., notary
Bourgeois David, of David Bourgeois & Co
232 Webster Dr. J. H., dentist
233 Bourgeois D., & Co., wines and fancy goods
Archambault Mrs. A. S., & Co., milliners
234 Silverstone & Albert, hatters
235 Malo F. X., merchant tailor
236 Young Dr. William, dentist
Léveillé J., photographer
237 Girard & Nantais, dry goods
238 Maguire Bernard, saloon

Here St. Jean Baptiste st. ends.

241 Street John, jeweller
Boyd T. W., gunmaker
242 Hearn Charles, optician
245 Reid J., millinery
246 Silverman L., jeweller
Silverman Mrs. S., milliner
248 Thompson E., boots and shoes
249 Brahadi Abraham, hatter

Here St. Lambert st. begins.

250 Parkin James, laceman
252 Fortier Zéphirin, chemist and druggist
Giraldi Serafino, sen, wines, liquors, &c.
256 Congregation of Notre Dame, church and school, rev. Mother St. Ursula, superioress general
257 Mussen Thomas, dry goods
258 Mellor E. G., jeweller
260 Boucher A. J., music
262 Milton Thomas, fancy goods
264 Laurier Z. J., shirts
265 Evans, Mercer & Co., wholesale druggists
Pearce Jas. H., com traveller
266 Holland Richard, fancy goods
267 Harper D. A., fancy goods
268 Beaudry J., & Co., dry goods
269 Moore G. & J., hatters
270 Raymore J. F., & Co., jewellers
271 Savage, Lyman & Co., jewellers
272 Senécal Denis, dry goods
273 Bell J. & T., boots and shoes
274 Morison James & Co., drygoods & tailoring
Brodeur & Beauvais, bts & shoes
275 Dangerfield Wm., boots & shoes
277 Brahadi Samuel, tobacconist
279 Graham J. Andrew, bookseller
280 Morison James & Co., drygds
281 Sharpley Rice, jewellery
283 Henderson John, & Co., hatters
285 Carlisle W. C., fruit store
287 Metropolitan Club, C. Ostell, president
289 Carlisle J., Terrapin restaurant
Carlisle Mark L., cigars
290 Merrill H. & H., dry goods
291 McIver & Co., hats and caps
293 Perry G. A., boots and shoes
Schwob Bros., watches
294 Agnew S. A., jewellery
295 Lavender Henry, mercht tailor
Miller David, jeweller
Stoneham T. F., window shades
Saunders H. & A., jewellers
296 Lampe Gottfreid, dyer
297 Levin Bernard, hatter
299 Jacobs H., & Co., tobacconists
300 Gagnon G. A., shirts and collars
300½ Archambault J. E., & Co., photographers
Archambault Jos. E., of J. E. Archambault & Co
Phaneuf Eusèbe, painter
301 Michaels & Lyon, auctioneers
McVittie Henry, saloon
Pattison R., bonnet fronts
303 Grant Henry, watchmaker
Cox & Stinson, millinery
304 Edwards Dr. Nelson, dentist
305 Prince Henry, music store
306 Kemp & Co., shirts and collars
307 Muir Ebenezer, chemist & drg
308 Henry Philip, tobacconist

Here St. Sulpice st. ends and Place D'Armes begins.

Notre Dame Parish church
Merchants Bank of Canada, J. Rae, cashier
Savings Bank, T. Caldwell, mgr
Vogt Adolphe, artist, Merchants Bank building
320 Seminary of St. Sulpice, rev J. Baile, superior
Billaudèle rev Pierre, vicar gen
Rousselot rev Victor, curé
Arraud rev J. V., procureur
Regourd rev L., purveyor
Villeneuve rev L, almoner
Granjon rev B.
Picard rev C.
Bonnissant rev Maturin
Barbarin rev A.
Aoustin rev M.
Billion rev L.
Daniel rev F.
Palatin rev J.
Gibaud rev A.
Bardey rev J.
Tambareau rev D.
Rousseau rev Réné
Martineau rev F.
Bertin rev L.
Colin rev L.
Office of the Seminary of St. Sulpice; rev. V. Arraud, procureur; E. Lafleur & F. Faure, notaries; George L. Marler, accountant; Gustave Raymond, clerk
321 Walker W. S., jeweller
325 Learmont Wm., jeweller
327 Parochial library, rev C Colin, director; J. Thibodeau, libr
Cabinet de Lecture
Œuvres des Bons livres
Cercle Littéraire
Building Society of the district of Montreal
329 Lafond J. E., broker
331 Nichols, Robinson & Co., brkrs

Here St. François Xavier st. intersects.

336 Sadlier D. & J., & Co., books
339 Angers Edmond, boots & shoes
340 McDonald W. C., tobacco
342 Wilson & Co., boots and shoes
343 Jenking Thos., brush manufac
Boyce J. R., toys
344 Miller C. D., & Co., confectnr
345 Pell A. J., carver and gilder
Scott S. B., & Co., agents for sewing machines
346 Rohland Francis, saloon
347 Williams C. W., & Co., sewing machine manufacturers
350 Whittaker John, mercht tailor
352 Locas Pierre, porter
Kingstone & Hatton, barristers at law for Upper Canada
353 Carter & Hatton, advocates

R. CAMPBELL & CO., CARPET, OIL CLOTH & CURTAIN WAREHOUSE, 208 & 210 McGILL ST.

73 Dugas C. Aimé, advocate
74 Hibbard W. R., & Co., trunks
75 McConkey Thomas L., millinery
77 Palmer John, hairdresser
79 Eaves William, importer
British Masonic chambers
80 Walters J., tavern
81 Booker A., auctioneer
Rooney John, pianos
82 Keevil Thomas, paper box manufacturer, r
83 Scott Wm., carver and gilder
84 Leeming John, & Co., auctnrs
Fraser D., at J. Leeming & Co
Arnton John J., auctioneer
85 Lawlor J. D., sewing machines
86 Footner Mrs. M. A., & Co., Berlin wool
Footner Wm., architect
87 Samuel Wm., hatter
88 Jacobs Morris, crockery
89 Hirshfeld M., hoopskirts
91 Perry E., & Co., trunks
92 Baltzly B. F., photographer
94 Agnew S. A., fancy goods
95 Gardner John, chemist
Wood & Allan, jewellers
96 Cypihot & Brother, hatters
Cypihot A., of Cypihot & Bro.
97 Aitken John, & Co., hosiery
98 Cadotte Joseph, boots and shoes
99 Murray & Co., booksellers

Here St. John st. intersects.

101 Dewar G. R., shirts and collars
103 McEntyre John, mercht tailor
105 Wilson Wm., saloon
106 Wright F. B., fancy goods
107 Wilson C. T., & Co., boots & sh
Steele T. L., sewing machines
108 Warren F., cutlery
109 Sissons Joseph, clerk
110 Dackus Frederick, The Shades
111 Alexander C., & Son, confectioners

Here St. Alexis st. ends.

112 Archibald & Richardson, groc
113 McClure & Cassils, hosiery
115 Bowie W. B., & Co., dry goods
116 Harte James A., druggist
117 Miller Robert, stationer
118 Ringland & Co., importers
119 Muir Mrs. & Miss, milliners
Muir John, boots and shoes
120 Franklin Wm. T, & Co., hatrs
121 Cromack James, & Co., importers
122 Carlisle John, upholsterer
123 Mann & Son, merchant tailors
126 Murphy John, & Co., hosiery
128 Lenoir Chas., boots and shoes

Here St. Peter st. intersects.

136 Cowan & Desautels, hatters
137 Douglas Alex., boots and shoes
138 Murphy A. A., dry goods
141 Holland Geo. A., fancy goods
142 Joseph A., hatter
Auerbach Z., & Co., importers
145 Allan Mrs. J., milliner
146 Allan John, merchant
147 Crevier & Poitras, tinsmiths
149 Barrington George, trunks
151 Leggat & Reay, grocers

Here Dollard st. begins.

153 Savage A. P., The Ocean
155 Kidner J. F., French millinery
156 Ottawa hotel, Sam'l. Browning, proprietor

Here St. Helen st. ends.

157 Moss Wm., merchant tailor
448 Williamson Jas., & Co., drygs
449 Pariseau C. E., cabinetmaker
450 Morison Jas., & Co., dry goods
454 Dufresne, Gray & Co., dry gds
456 Desmarteau & Bond, dry goods
458 Cadieux George, fancy goods
Cadieux Mrs. F., wid G. H.
460 Dolan Francis, dry goods
462 Tabb Wm. R., hardware
464 Innes Miss, milliner
465 Corkery P., boots and shoes
468 Loeser L., & Co., hats and caps
469 Spencer Richmond, chemist

O'CONNELL, from Wellington south side Canal, St Ann ward

Not built upon.

OLIER, from McCord west to Richmond, St Ann ward

4 Cannon John, blacksmith
6 Doherty John, chandler
10 Todd Robert, clerk
Dunn John, laborer
Dalton James, laborer
12 Donovan Peter, lumber yard
14 Byrne James, mason
15 Woods John, foreman
16 Murphy Patrick, laborer
18 Kearns John, laborer
20 Jones Joseph H., baggageman
O'Connell Jeremiah, laborer
22 McGurney Michael, laborer
Brady Thomas, brakeman
Holden John, laborer
Whalen Mrs., laundress
24 Bennet Peter, carpenter
35 Marshal Pierre, carter
Burns Thomas, laborer
Seery Bernard, boatman

ONTARIO AVENUE, off 1025 Sherbrooke north to the Mountain, near Mountain st., St Antoine ward

Low C. A.
Holton hon. L. H., M.P.P.
Holton Edward, advocate
15 Paton Thomas, general manager B. N. A. bank
27 Evans John Henry, hardware
Rankin John, merchant

ONTARIO, from Fullum to Bleury, St Mary, St James, St Louis, and St Lawrence wards

1 Hamel François, laborer
Thérien Jean Bte., laborer

Here Fullum st. intersects.

81 Gauthier Jean Bte., laborer
Martin François, laborer, r
Martin Charles, r
83 Lortie Toussaint, laborer
Lacoste Adolphe, laborer, r
Lussier Gédéon, laborer, r
Lacoste Eucher, laborer, r
85 Bélanger Moïse, laborer
Fogarty Mrs. Margaret, wid J., r

Here Parthenais st. intersects.

123 Murphy Matthew, rope manuf

Here Colborne avenue intersects.

Here Papineau road intersects.

259 Dooyar Dennis, gardener

Here Panet st. intersects.

Roy Joseph, grocer
356 Desautels Louis, laborer
359 Leclerc Zéphirin, joiner
362 Desormier Stanislas, laborer
363 Latour Médéric, shoemaker
365 Bergeron Jean Bte., joiner
366 Thérien François, laborer
367 Bergeron Louis, joiner
Duclos François, carter, r
366 Larivière Pierre, laborer

Here Visitation st. intersects.

381 Emond Cléophas, grocer
385 Martinet Narcisse, laborer
Brouillet Onézime, joiner, r
398 Brisson Benjamin, laborer
401 Corbeille Mrs. Louise, wid Casimir, grocer

Here Beaudry st. intersects.

403 Bonami Dieudonné, laborer
Nantel Victor, shoemaker, r
405 Brouillet Jules, joiner
Nantel Henri, shoemaker, r
409 Trudel Michel, shoemaker

Here Montcalm st. intersects.

Here Amherst st. intersects.

464 Larivière Jean Bte., grocer
465 Beaudoin Olivier, laborer
473 Bouthillier Denis, shoemaker
Mercure Désiré, driver
475 Robillard Narcisse
477 Lamère Toussaint, grocer

Here Jacques Cartier st. intersects.

479 Jetté Pierre, grocer
485 Labelle Louis, sawyer

Here St. André st. intersects.

Here St. Hubert st. intersects.

Here St. Denis st. intersects.

Martin Moïse, builder
Porter Henry, of Porter & Delesderniers
Magor John, of Jas. Lord & Co

Here Sanguinet st. intersects.

Here St. Elizabeth st. intersects.

Here German st. intersects.

712 Lavigne Antoine, grocer
Moreau Antoine, tinroofer
Gélinas Evariste, shoemaker
Desaulniers Arthur
723 Mayer Philippe, stonecutter

Here St. Constant st. intersects.

739 Keeven Alexander, trader
741 Coy Robert, laborer
Coy Patrick John, laborer
743 Emond Amable, shoemaker
745 Bryson John, laborer
747 Brunette Louis, laborer

Here George Hypolite lane intersects.

765 Bertrand Joseph, grocer

Here St. Dominique st. intersects

Chartrand Paul, laborer, r
Campbell Alex., storeman, r
Guénette François, blacksmith, r
Lyman William, saloon

Here St. Lawrence st. intersects.

Here St. Charles Borrommée st. intersects.

Crilly John, staff drill instructor
Bickford Fred. T., teleg. operator

R. CAMPBELL & CO., CARPET, OIL CLOTH & CURTAIN WAREHOUSE, 208 & 210 McGILL ST.

Bishop Thomas, storeman
Peters John, clerk

Here St. George st. intersects.

Short Mrs. John

Here Bleury st. intersects.

OTTAWA, (formerly Gabriel) from Queen west to Canal Basin, St Ann ward

3 McGauran James, wood turner
15 Ives & Allen, foundry

Here Prince st. intersects.

21 Fox John, grocer
22 O'Loghlin Martin, grocer
Burney Morris, laborer
27 Nolan John, tailor
29 Ryan Dennis, laborer
Tracey John, laborer
30 Rutledge John, carter
32 Major Peter, boatman
34 Vanalstyne Norman, foreman
36 Tester James W., com traveller
40 Laurie John, machinist
41 Vaccination office
Brady Miss Mary, teacher
42 Britton George, bolt maker
43 McCrory Patrick, grocer

Here Duke st. intersects.

45 Brown Mrs. E., wid H., grocer
47 Braser Francis, storeman
49 Drynan Andrew, moulder
Hogan Patrick, laborer
52 Jones James, barber
53 Williams J., Victoria iron work
56 Finn Andrew, blacksmith
Hutton Edward G., engineer
58 Slowey Miss M. E., seamstress
Paisley Henry, storeman
61 Lee Richard, moulder
Stowell Elijah, moulder
62 Weir James C., engineer
McCormick John, butcher
63 Awde George, machinist
64 Fitzgerald John, engine driver
66 Kennedy Edward H., grocer

Here Nazareth st. intersects.

69 Esplin Charles, lumber yard
77 Martin John, laborer
Gibbins John, laborer
79 Wilson Mrs. Jane, wid Robert
Darrer Daniel, carpenter
83 McBride James, teamster
McDermott Michael, laborer
84 Woods William, grocer
85 Brown Archibald, engineer
87 Bushell Patrick, grocer

Here Dalhousie st. intersects.

91 Cunningham Geo., patternmakr
98 Gas works
100 McElroy John, sup. Gas works
101 Grey George, blacksmith
Charlton Thomas B., clerk
108 Sinotte Mrs. Mary, wid John
Brown William, baker

Here Ann st. intersects.

110 Griffintown Wesleyan church
127 Gas works yard

Here Shannon st. intersects.

130 Murphy Thomas, grocer
132 Barnes William, laborer, r
134 McGurke Mrs. Ellen, wid Thos
McKenna Frs. Hugh, contractor
138 Clancey Mrs. M., wid J., smstss, r
McEwan Mrs. Sarah, wid Daniel
142 Cunningham John, grocer

Here Colborne st. intersects.

145 Lynch Patrick, shoemaker
146 Downey Henry, grocer
Ballan Thomas, laborer, r
O'Connor John, tailor, r
149 Hayes Robert, laborer
151 Cannon John, blacksmith
154 Gowley John, trader
156 Gafney Francis, trader

Here Kempt st. intersects.

162 Feeney Mrs. Caroline, wid Geo
168 Hamilton Mrs. M., wid J., laun
171 Garthy James, shoemaker
173 King Francis, express driver
Coghlan James, laborer, r
Keown Lawrence, trader, r
Dwyer James, carpenter, r
174 Butler John, laborer
Fitzgibbon Maurice, laborer
186 Larkin Patrick, grocer

Here Murray st. intersects.

188 Stuart William, grocer
192 Reilly Patrick, laborer
Fitzgerald James, tailor
McMahon Robert, laborer, r
194 Walsh James, laborer
Taylor William, finisher
196 Moore John, contractor
197 Grace James, laborer
198 Sullivan John, clerk
Feeney Matthew, laborer, r
Donovan James, laborer, r
201 Doyle James, laborer
202 Woods Alexander, carpenter
203 Romain John, laborer
Ryan Patrick, laborer
204 Wall James, contractor
Cooney Michael, fireman
205 Cummins Thomas, laborer
206 Savage Michael, grocer
207 Carroll Thomas, carter

Here Eleanor st. begins.

210 Kiely Martin, carter
Wickham Patrick, carter, r
Wilson Alexander, storeman, r
214 O'Connell John, laborer
McGrath Mrs. T., charwoman, r
Armstrong W. E., watchman, r
Ryan William, laborer, r
Hutchison George, laborer, r
Scott James, laborer, r

Here McCord st. intersects.

227 Tracey Martin, grocer
Clark Mrs. Mary, wid Michael, r
231 Ryan John, laborer
Enright James, laborer, r
Hooben Mrs. Bridget, wid J., r
Benoit Damien, laborer, r
233 Murphy Lawrence, laborer
235 Carroll Thomas, carter

Here Seminary st. intersects.

249 Murray John, laborer
251 McMahon Thomas, finisher
267 Douglass, Bro. & Co., saw mills

PANET, from Water north to the City boundary, dividing St James and St Mary wards

6 Lefebvre Théophile, joiner
8 Dazé Louis, carriagemaker
11 Taylor Hugh, advocate
16 Ryan William, carter
18 Whittaker John, laborer
20 Holmes James, gardener
22 Goyette Mrs. S., wid Jean M.
28 Methodist New Connexion ch
32 Leroux Mrs. Julie, wid Thomas

Here St. Mary st. intersects.

42 Mercier Doctrovée T., grocer
47 Goyette Henri
48 Leroux Charles H., clerk
Senécal Joseph, saddler
49 Bernard Calixte, tinsmith
50 Craig Michael, clerk
Monahan Alexander, cutter
51 Valière Sévère, printer
52 Brunelle Cléophas, shoemaker
53 Schiller George, shipcarpenter
54 Bélair François, carpenter
55 Déguise Eugène, cabinetmaker
56 Smith Wm., wood dealer
57 Léard Joseph, carter
58 Vandadaigne dit Gadbois O
butcher
Vandadaigne Olivier, butcher
Desjardins Octave, blacksmith
Dubé Mrs. Margaret, wid J. Bte
59 Doray Amable, grocer
Doré Alfred, law student
60 Guiltner Mrs. Catherine, wid C
61 Bourdon Jean, trimmer
62 Labrecque Jean, joiner
63 Provost Moïse, wood dealer
Provost Mrs. Adeline, midwife
64 Dandurand Thomas, printer

Here Craig st. intersects.

68 Lanctot Jean Baptiste, grocer
70 Arcand Eustache, mason
Savoie Joseph, tobacco mnfct, r
Lavigne Amable, carpenter, r
71 Contant Dominique, butcher
St. Jean Edouard, policeman
74 Rivet Mrs. Catherine, wid Louis
75 Panet st. Model school
Henry William, brass founder
76 Carpentier Joseph, tobacconist
78 Robert Norbert, carriagemaker
79 Barrette J., of Barrette & Price
St. George François, carter
Houlé Fabien, sawyer
80 Ethier Mrs. Marie, wid C.
Ethier Charles, butcher
Tingay Stephen, porter
82 Police Station B., J. Clancy, sgt
Lessard Roger, police sergeant
84 Paradis H., subchief, P. Stat. B
Clancy John, sergeant
86 Coliche Joseph, carpenter

Here Laganchetière st. intersects.

99 Dubeau Miss Fel., charwoman
Charland Miss Felonise, semstr
100 Léandre Jean
Gossé Amable, joiner
Noreau Mrs. Charlotte, wid Jos
101 Racette Joseph, butcher
102 Contant Jean Baptiste, cutter
Contant Henri, butcher
103 Messier Charles, storeman
104 Archambault Joseph, carter
Jodoin Jean Baptiste, carter
105 Desjardins François, laborer
Charbonneau Joseph, carpenter
Labelle Onésime, shoemaker, r
Labelle Frs. Xavier, laborer, r
Chandleur Benj., blacksmith, r
Valière Alfred, shoemaker, r
106 Bennett George, of Bennett &
St. Martin
107 Orléans Mrs. S., wid Edward
108 Coursolle Oswald, painter
109 Paré Jacques, laborer
Berthiaume Gédéon, laborer, r
Corbeille François, carpenter, r
110 Paquette Louis, carriagemaker
111 Gauthier Antoine, carter
112 Dégame Jean Baptiste, mason

R. CAMPBELL & CO., CARPET, OIL CLOTH & CURTAIN WAREHOUSE, 208 & 210 McGILL ST.

112 Seguin Michel, laborer
113 Larivière Isidore, carpenter
Larivière Macaire, trader
114 Larivière François, shoemaker
115 Leclerc Edouard, bricklayer
Lacaille Adelaide, wid Domin, r
116 Desjardins Frs. Xavier, mason
Larivière François, laborer, r
Ahelo Dominique, confectioner, r
Legris Octave, sawyer, r
Marteau Césaire, carpenter, r
117 Grenille Cyrille, boatman
St. Jean Mrs. Margaret, wid J
118 Contant Joseph, shoemaker
119 Guibord Joseph, printer
120 Jetté Désiré, fruit dealer
121 Angers Jean B., police sergeant
Lepailleur Mrs. S., wid George, r
Limoges Toussaint, laborer, r
Limoges Charles, laborer
122 Thomas Joseph, painter
Laurin Jean Baptiste, roofer, r
Frappier Xavier, baker, r
123 Gaudet Théophile, laborer
Véglard Alphonse, policeman
124 Jackson Daniel, carter
Barrette Salime, butcher
127 Emard Ludger, grocer

Here Dorchester st. intersects.

133 Desjardins Roch, grocer
Vinette Charles, joiner
135 Goderre Pierre, laborer
Richer Christophe, laborer, r
137 Gauthier François, carpenter
Beaudoin Joseph, carpenter
Desjardins Moïse, carpenter
Archer Thomas, refiner
139 Rondeau Bénoni, carter
141 St. Jean Antoine, carpenter
Leclerc Louis, saddler, r
Aumont Moïse, fireman
143 Soucé Barthélémi
Beaupré Guillaume, sawyer, r
145 Cusson Joseph, laborer
147 Létang Mrs. Esther, wid Isaac, r
Lévesque Pierre, laborer
149 Cusson Domin., carriagemaker
151 Corbeille J. Bte., cane bottomer
153 Laverdure Louis, laborer
155 Vinette Charles, sen.
157 Pominville Mrs. Clémence, wd M
Galipeau Charles, shoemaker
Galipeau Joseph, laborer
159 Chatillon Joseph, carpenter
Lessart Norbert, shoemaker, r
Morin Joseph, shoemaker, r
Noel Désiré, clerk, r
163 Parant Léon, carter
Désireau Jean Bte., carpenter
Pigeon Joseph, carter
Harbour Laurent, laborer
Picard Amable, carpenter
Martinbeau Adolphe, laborer
Montmorency Mrs. Mary, wid Hilaire
165 Moreau George, tobacconist

Here Rose st. ends.

167 Archambault François, carter
169 Archambault François, joiner
171 Mayé Louis, laborer
Beauchamp J. Bte., laborer, r
O'Dower Michael, refiner, r
Lefrançois Charles, policeman, r
Gagnon Ferdinand, laborer, r
Miron Laurent, shoemaker, r
Lauzon Pierre, mason, r
173 St. Louis Olivier, painter
Mayé Joseph, painter, r
175 Lescarbeau Miss A., seamstress
Rivard D'Asizes, blacksmith
Brouillet François, laborer, r
Mathieu Antoine, laborer, r
177 Lacoursière François, trader
Duraud Michel, joiner, r
Galarneau Alphonse, tanner, r
179 Marien Narcisse, sen., trader
181 Archambault Jean Bte., joiner
183 Beaudoin Félix, sawyer
185 Smart James, drill instructor
187 Denis Joseph, driver, r
189 Cousineau Vital, ginger beer
191 Beauchamp Jean Bte., trader
193 Blain Michel, grocer
Côté Paul, shoemaker
195 Canale Giovanni, trader

Here St. Catherine st. intersects.

197 Pierson Francis, stonecutter
198 Emond Jean Marie, trader
199 Paquette Jérémie, engineer
Diotte Timothée, carter, r
Ethier Joseph, laborer, r
Chartrand Raph., policeman, r
206 Corbeille François, butcher
207 Maheu Louis, bricklayer
208 Galipeau Abraham, mason
Bourassa Eucharistie, joiner
209 Evans Ulric, laborer
210 Gibeau Joseph, carter
212 Derome Olivier, grocer

Here Allard st. begins.

213 Provost Louis, carter
214 Coté Paul
215 Morel Moïse, joiner
216 Labelle Charles, laborer
Lefebvre Benjamin, laborer
218 Coursolle Casimir, architect
220 Roy Xavier, shoemaker
222 Contant Ludger, butcher
224 Chartier C., bricklayer
Chartier Miss Emma, dressmaker
226 Thouin Pierre, shoemaker
228 Léveillée Toussaint, grocer

Here Mignonne st. intersects.

234 Brady Robert, shoemaker
236 Tansy James, carter
238 Marion Paul, clerk
Chartier Joseph, joiner, r
Bleau Benjamin, bricklayer, r
239 Desjardins Joseph, laborer
240 Thériault Cléophas, printer
241 Desjardins Alphonse, baker
243 Thibault François, laborer
244 Chartrand Jean Bte., joiner
Léard Ludger, carter, r
246 Bélanger Cyrille, carter
248 Champagne Charles, sawyer
250 Hudon Miss Caroline, dressmkr
252 Montreuil Adolphe, notary
254 Marion Amable, sen., contract r
256 Marion Amable, jun., mason

Here Smallwood st. begins.

262 Bouchard Pierre, grocer
264 David Joseph, carter
266 Reinhardt George, butcher
268 Turcot Pierre, carter
Cantin Moïse, laborer, r
270 Reinhardt John, butcher
272 Trémoulé Paul, carter
276 Beauchamp Joseph, butcher
280 Joubert Ambroise D., bailiff
282 Latour Xavier, laborer
284 Lortie Benjamin, shoemaker
286 Pelletier Stanislas, laborer
Courtois Narcisse, laborer

Here Lafontaine st. begins.

290 Leveillé Damase, tanner
Trudel Olivier, baker, r
304 Charon Adolphe, shoemaker
306 Dagenais François, laborer
Ethier Jean Baptiste, laborer
310 St. Jean David, shoemaker

Here Nonancourt st. intersects.

314 Bourbonnière Adolphe, painter
Desmarteau Damase, plasterer
340 Hubert Jean Bte., roofer
Morin Louis, laborer

Here Ontario st. intersects.

342 Roy Joseph, shoemaker
352 Fournier Maxime, laborer
Lévêque Damase, laborer
354 Archambault Joseph, grocer
Duclos Maxime, carter, r
Gauvreau Napoléon, carter, r
Boisvert Narcisse, laborer, r
358 Gauthier Vital, laborer
360 Charbonneau Jean Bte., laborer
388 Corriveau Ferd., shoemaker
416 Stuart James, glue factory

PAPINEAU MARKET, north from St Mary

A Contant Henri, butcher
B Contant Ludger, butcher
1 Meade John, butcher
2 Vandadaigne Olivier, butcher
3 Meunier Alexis, butcher
4 Blais Jean Bte., butcher
6 Desjardins George, butcher
7 Beaudoin Pierre, butcher
8 Bennett George, butcher
9 Bennett & St. Martin, butchers
10 Reinhardt Albert, butcher
11 Smith John, butcher
12 Monarque André, butcher
13 Lépine Adolphe, butcher
14 St. Martin Joseph, butcher
15 Lespérance Napoléon, butcher
16 Barrieau Hyacinthe, butcher
17 Blain Edouard, butcher
18 McCall John, butcher

PAPINEAU ROAD, from Papineau sq north to the City boundary, St Mary ward

51 Obertin Zotique, joiner
57 Donalan Malachi, customs officr
59 Tarlton James, chandler
61 Deslorier Louis, butcher
64 Latour Sébastien, builder
65 Emo William, grocer
66 Pépin George, grocer

Here Dorchester st. intersects.

67 Orsali T., Papineau mark. clerk
69 Lacoste Etienne, mason
Buckler James John, conductor
Bradley Michael, laborer
73 Traynar John, shoemaker
78 St. Jean Samuel, shoemaker
Bourgoin Charles, laborer
Sexton Simon, laborer
79 Beattie James, ropemaker
80 Ibbotson captain Henry

Here Blake st. commences.

85 Coleman Miss Martha T
106 Slattery Patrick, laborer
Tracy John, carter
McCoy Thomas, laborer
108 Hinton Thomas, shoemaker
Gareon John F., clerk
109 Paul Robert, mason
111 Kaiser Frederick, mason
113 Gallagher Wm., laborer
115 Marchbank William
117 Scott John, grocer

Here St. Catherine st. intersects.

154 Dormark Dennis, clerk

R. CAMPBELL & CO., CARPET, OIL CLOTH & CURTAIN WAREHOUSE, 208 & 210 McGILL ST.

157 Taylor William, engineer
192 Cuff Matthew, carter
194 Kennedy James, bricklayer
216 Sutherland Charles, machinist
309 Bartel Charles, gardener

Here Ontario st. intersects.

363 Carl James, laborer
430 Murphy Felix, gardener
455 Richardson John, brickmaker
479 Richardson George, brickmaker
513 Aisle Benjamin, barber
527 Bradford William, laborer
Grant Alexander, teacher
Carrière Adolp., tollgate keeper
Carrière Louis, quarryman
Richard William, laborer
Wilson Thomas, laborer
Saddlier Thomas, laborer
Sheehan P., laborer

PAPINEAU SQUARE, off St Mary, at the junction of Papineau road and Monarque, St Mary ward

1 Lebeau Mrs. Joseph, grocer
2 Johnston Miss Christian
Bennett William, clerk
3 Duplanti Louis, carter
6 Dickens George, trader
8 Bennett Mrs A., wid John
Rendall George, laborer
10 Laliberté Flavien, saloon
12 Léonard Alexandre, shoemaker
13 Jaques Alex., printer
15 Patry François, joiner
17 Brookshaw Frank, grocer

Here Craig st. intersects.

18 Addison William, foreman
19 Thompson George, laborer
Panneton André, bookkeeper
20 Monette Charles, trader
Williams Henry, fruit dealer
21 Meade John, butcher
23 Haskins Gregory, dealer
28 McAuley Francis, butcher
29 Buchanan Robert, farmer
Spence David, laborer
31 Arnott Alexander, soldier
Boyd Benjamin, laborer
32 Walmsley William, grocer
33 Hurst William, carter
34 Little Mrs. J., wid John, trader

Here Lagauchetière st. intersects.

36 Lecompte Pierre, laborer
Hutchinson Mrs. E., wid George
40 Hannon James, laborer
47 Brown Wm., ginger ale and soda water manufacturer
49 Arless James, carpenter
50 Wright R., soap and candles
51 Aubertin Louis, builder
Royborn Miss M.A., dressmaker
Leonard George, gardener

PARTHENAIS SQUARE, on St Mary, at the entrance of Parthenais, St Mary ward

Not built upon

PARTHENAIS, from St Mary north to the City boundary, St Mary ward

33 Leslie hon. James, senator
Leslie Patrick, merchant
Leslie E. S., merchant
48 Morrison James, gardener
71 McKerracher George, gardener
72 Cowan Dr. James P.
85 Oertel Albert C., com merchant
86 Coyle Mrs. Mary, wid Edward
87 Lockhart Mrs. M., wid Alex

Here St. Catherine st. intersects.

93 Girard Joseph, butcher
Coyle E & P., rope manufact
196 Coyle Patrick, of E. & P. Coyle
198 Coyle Edward, of E. & P. Coyle

Here Ontario st. intersects.

242 Sheppard Charles, of Bulmer & Sheppard
244 Bulmer & Sheppard, brick mkrs
281 Morley John, laborer
Plante Désiré, brickmaker
Racette Jean Baptiste, laborer
Racette Solomon, laborer
Peel Thomas W., brick yard
313 Peel Thomas W., brickmaker
337 King Patrick, farmer
339 Desroche Auguste, laborer
King Patrick, farmer
King James, gardener

PEEL, from Dorchester north to the Mountain, St Antoine ward

130 Browne David
132 Field R. A., clerk
Inglis George, photographer
134 Lowden Mrs. C., wid rev. Alex.
Duff Arch., teacher, High school
Duff Murdock, clerk
Morris John, clerk
Morris James, clerk
Leclaire F.
136 Rutherford J., of Rutherford & Allen
Rutherford Thomas, carpenter
Rutherford Douglass, carpenter
Rutherford Wm., carpenter
McLaren Robert, bookkeeper
138 Barlow Frederick C., clerk
140 Walsh John, bookkeeper
Barlow John S., of Shapley & Barlow
142 Barstow H. E.
144 King Thomas D., proprietor of The Spectator
Shapley & Barlow
Shapley T., of Shapley & Barlow
146 Inglis James, photographer
McEachran D., veterinary surg
148 Craig Alexander, painter
150 Cameron Allen, cooper
Erskine church

Here St. Catherine st. intersects.

170 Rodger Thomas, clerk
206 Ryan hon. Thomas
208 Lyman T., of Savage & Lyman

Here Sherbrooke st. intersects.

287 Stephens Romeo H., grain insp.
289 Gault R. L., of C. Dorwin & Co.
291 Thompson George, salesman
293 Lane Mrs. Mary Ann, wid E.
295 Hodgson Jonathan, of Foulds & Hodgson
297 Forbes A. McK., sec Queen Insurance Co
299 Rae J., cashier Merchants bank
301 Scott George S., merchant
334 Leclaire François
358 Hart Theodore, ins agent
359 Savage A., of A. Savage & Son
Savage J.G., of A. Savage & Son
361 Chalmers Thomas, gardener
376 Dunsmore Andrew, gardener

PEEL, off Colborne av St Mary ward

Not built upon

PERRAULT LANE, off north side of Craig, near St Dominique, St Lawrence ward

1 Curry Francis, fruit dealer
9 Perrault Dr. Augustin
13 Venables John, musician
15 Senécal Eusèbe, printer
17 Howes Thomas, pensioner

PERRAULT COURT, off 21 St Dominique.

13 Burns Thomas, storeman
15 Bertrand Louis, shoemaker
17 Doucet Alexis, laborer
19 Clancy Daniel, plumber
21 Murphy George, storeman
23 Duffy James, laborer
25 Perrault Adolphe, bookbinder
27 Ethier Miss M.

PERTHIUS, from Campeau west to Berri lane, St James ward

4 Charet Pierre, blacksmith
11 Houle William, shoe factory
12 Corbeille Mrs. A., boarding h
19 Ritchie Mrs. Margaret, wid J.

Here Lacroix st. ends.

25 McHenry Mrs. wid Charles
29 Higgins Mrs. Ann, wid John
31 Dubord Alfred, clerk
36 Gravel Prisque

Here St. Hubert st. intersects.

35 Barlow Robert, draughtsman
38 Martinson John, pattern maker
46 Turner Peter, wood dealer
48 Bethune Mrs. wid John
50 Watier Isaïe, clerk
52 Doherty Michael G., traveller
58 Chaput Alexandre, cle k
59 Laroche Norbert, carter

PHILLIPS PLACE, from Beaver hall sq north to Phillips sq, St Antoine ward

2 Stephens George W., advocate
4 Cusack Chas., produce merch
6 Hooper Angus Cameron, manager Bank B. N. A.
8 Brush George, Eagle foundry
Brush Sidney
10 Lynch Owen
12 Archbald H., of Frothingham & Workman
14 Macfarlan Walter, of W. Macfarlan & Baird
16 Galarneau Paul, of P. M. Galarneau & Co

PHILLIPS SQUARE, head of Phillips Place, St Antoine ward

1 Warminton Mrs., wid Richard
Warren Samuel, organ builder
Becker Albert, wool card factor
Edmonds William, clerk
2 Joyce Alfred, confectioner
Anderson J., of Anderson & C.
Carter George, organist Christ church Cathedral
3 Drysdale Mrs. A.
Smith Dr. Henry F.
4 Willison H., London tea wrehse
5 McCuaig John, insurance agent
6 Wight Robert Leach, druggist
8 Campbell K., & Co., chemists

. CAMPBELL & CO., CARPET, OIL CLOTH & CURTAIN WAREHOUSE, 208 & 210 McGILL ST.

9 Henderson Alex., photographer
3 Peddie Walter M.
Peddie Miss, ladies seminary
5 McIntosh Nich., cabinetmaker
Pearce George, organist
6 Bond rev. canon W. B., incumbent of St. George's church
Bond Frank, broker
Bond Edward, clerk

GARD LANE, from St Catherine between Nos. 503 & 505, west and south to Sanguinet, St Louis ward

2 Deschamps Pierre, laborer
8 Conval Jules S., shoemaker
Sasseville Mrs. M., wid Joseph
0 Rivet Médard, joiner
1 Wall Thomas, gardener
2 Allard Arthur, shoemaker
Martel Antoine, joiner
Dufresne Cyrille, laborer
6 Labelle F. X., stonecutter
4 Doire Adolphe, painter
5 Tardy Ludger, laborer
3 Rivet Denis, mason
9 Labrecque Anselme, grocer

LACE D'ARMES, off Notre Dame, opposite the Roman Catholic Parish church, Centre ward

1 Muir Eben., druggist
Nelson Charles A., clerk
4 Merchants Bank, J. Rae, cash'r
5 Turgeon Oscar, broker
Hobbs William, insurance agent
Lancashire Fire and Life Insurance Company
Bryant, Stratton & Tasker's business college; James Tasker, principal
6 Ontario Bank, H. Starnes, m'ger
7 Cheney, Fiske & Co., U. S. and Canada Express Co.
Irish D. T., general express agt
Cheney G., super Canada Express Co
National Express Co., D. T. Irish, agent
Canadian Express Co, D. T. Irish, agent
0 Citizens Insurance Co., George B. Muir, manager
Provincial Permanent Building Society, G. B. Muir, secretary
1 Irish Charles T., broker
2 Scottish Provincial Assurance Co., A D. Parker, secretary
Permanent Building Society of the District of Montreal, P. A. Fauteux, sec and treasurer
Leclaire François X., joiner
3 Walker John H., woodengraver
Langford J., adver & pub ag'y
Continental Life Ins. Co., R. R. Andrew, general agent for Canada
Evans George, & Co., real estate agents
Roberts & Reinhold, lithogra'rs
Vining L. R., proprietor Place d'Armes chambers
38 Boyd Robert W., bookseller
4 Quebec Bank, W. Rhiod, m'ger
5 Eastey David, tobacconist
Cosmopolitan hotel and restaurant, A. Gianelli, proprietor
Gianelli Angelo, proprietor Cosmopolitan hotel
Walker Miss M., bds Cosmopolitan hotel
16 Liverpool, London & Globe Ins Co. T.B. Anderson, chairman; G. F.C. Smith, resident secrety
17 Buss John B., fruits
19 Ryan Michael, merchant tailor
Cohen & Lopez, tobacconists
21 Jones & Sandford, brokers

Here Little St. James st. ends.

PLACE D'ARMES HILL, from Little St James to Craig, Centre ward

7 Franklin George, fruit dealer
9 Bangs I. L., & Co, felt and gravel roofing
11 McPherson J., music inst makr
13 Costen Thos. & Co., gunsmiths
Patterson Francis, bookkeeper

Here Fortification lane intersects.

17 Macdonnell R., advocate
Steer W., Crown & Sceptre saloon
19 Craik Robert, M.D,
Simmers Alexander
20 Ruckwart Mrs. E., wid G., saloon

PLATEAU, east from Upper St George, St Lawrence ward

1 Watson J. C., crockery merch
Watson John J., of J. Watson & Co
11 Haeusgen E., of Haeusgen & Gnaedinger
12 Sharpe Edward, bookkeeper
13 Gnaedinger Louis, of Haeusgen & Gnaedinger
Robinson Jas., clerk, opp
Platt John, clerk, opp
14 Lawrence H. N., agent Perry Davis & Co
15 Dunn Robert, of R. Dunn, Fish & Co
16 Sommerville Jas., jeweller
Galt Mrs. A., wid Andrew
16½ Bell Mrs. A., wid William
17 Stephen James, clerk
18 Miller John S., clerk, opp
19 McKenzie Chas., D.A.C.G
20 Kyte Charles
Kyte Stephen, printer
21 Reid Wm., of T.J. Claxton & Co
22 Newson Samuel F., clerk
25 Nelson Albert D., of Nelson, Wood & Co

POINT ST CHARLES, from Mill north to Wellington, St Ann ward

Montreal & Champlain Railroad Company
Tate captain Geo., shipbuilder

POELE LANE, between Nos. 9 and 11 Rolland lane from Mountain west to Aqueduct, St Antoine ward

2 Bélanger Benjamin, laborer
3 Léonard Antoine, carter
4 Richard Narcisse, caulker
5 Rouillard William, carter
6 Sicard François, engine driver
7 Forest Eusèbe, laborer
8 Labranche David, nailer
9 Leblanc Jules, joiner
Laverdure Louis, bricklayer
10 Trudeau Edmond, shoemaker
Dagenais François, carter
11 Allard Joseph, laborer
12 Auclair Narcisse, baker
Constantin Mrs. M. L., wid Ign
14 Pâtrie Alfred, laborer
16 Pâtrie André, joiner
Marchand Athanase, painter

PORT, from Common north to Commissioners, West ward

1 Davis Nelson, customs agent
2 McDonald A. J., painter
4 Mullins Michael, boarding house
6 Young Thomas, sailmaker
10 Archer, Labelle & Co., flour
12 Richard Narcisse, boardg house
13 Ogilvie A. W., & Co., millers
16 Akin & Kirkpatrick, merchants

PRINCE, from the Canal north to William, St Ann ward

4 Buchanan I., & Co., warehouse
Gibson James, storeman
9 Hanley Thomas, Kingston hotel
17 Dickinson M.K., warehouse
22 Livingston John, blacksmith
24 O'Heirne Michael, carter
26 Hanley Patrick, apple dealer
27 Barron's workshops
29 Winchester Alfred, trader
Johnson George, tanner
Dunlop William, tanner
McManus Luke, finisher
Gilmour Angus, machinist
Cockley Charles, machinist
Henry Antoine, spikemaker
Newton James, machinist
Butterworth John, machinist
Ronald George, machinist
Hobbs George, laborer
31 Maccum John, cooper
Murray Thomas, furrier
Riley Thomas, laborer
34 Lymans, Clare & Co., lumberyrd
35 O'Neil Edward, laborer
Private poor house, rev. father Hogan
41 Wilkinson George, laborer
O'Brien James, storeman
O'Mealy John, laborer
43 Dove William, machinist
45 Hickorey Julien, nailer
McHugh Patrick, stonecutter
Tumber George, carter, r
Laverty Hugh, stevedore, r
Leahy Michael, laborer, r
Cunningham Jas., shoemaker, r
Balfour Mrs. M., wid Robert, r
Bennett William, laborer, r
49 Thurlow Wm., enginedriver
Lowe Robert, iron moulder
51 Jones James, plasterer
Ryan John, blacksmith
53 McFarlane Robert, upholsterer
McCoy Donald, storeman, r
Kelly Dolway, baker
54 Milne Mrs. C. McD., wid J. A
McConnell Wm., coal oil
Thompson Wm., plumber
Smith John, machinist
55 Cain Thomas, laborer
Mahon James, policeman
56 Lamb James, storeman
Lamb Mrs. C., wid Michael
57 McCambridge Alex., grocer
60 Cullin Mrs. M., wid William
61 O'Connor John, cooper
63 Grant Wm., finisher
65 McFarlane Alex., machinist
67 Clements George, carter
James Robert, saddler
68 Williams C.W., & Co., sewing m
69 Stewart Wm., driver
James Robert, puddler
Hopkins, Thos., laborer

R. CAMPBELL & CO., CARPET, OIL CLOTH & CURTAIN WAREHOUSE, 208 & 210 McGILL ST.

71 Lawson Thos., iron moulder
73 Mann Wm., engineer
Marsdon Thomas, shot caster
Wilson John, wire drawer
75 Gray John, blacksmith
Myers Christin, marble polisher
Rainy William, boilermaker
76 McCormick Thomas, saloon
77 Assem Robert, fireman
79 Gallagher Hugh, storeman
83 Law, Young & Co., iron yard

Here Wellington st. intersects.

83 Kyle James, grocer
87 McDonald D. John, grocer
88 Kyle Mrs. N., wid William
Neilson James, pattern maker
Orr Robert, agent
Laing John, cooper
McCabe James, blacksmith
Edwards Thomas, cooper
Fleming John, salesman
Forsyth John, engineer
McArthur Peter, engineer
90 Kyle James, storeyard
95 Wright David, finisher
96 Stirrat Robert, & Co., coalyard
Stanton Christopher, engineer, r
Ellis John, laborer, r
97 Grace Wm., engineer
99 Dunn George, engineer
Craith Mrs. Jane, wid Robert
101 Donnelly Dennis, trader
102 Todd Mrs. S., wid Thos., grocer
Smith Wm., clerk
103 Johnston Alexander, shoemakr
Lillie John, laborer, r
McNeil Daniel, shoemaker, r
Kerr Wm., coppersmith, r
Ryan Thomas, shoemaker, r
104 McCrudden R., shoemaker
Johnston Alex., shoemaker
106 Scott David, blacksmith
Hubert George, laborer
Williams Henry, laborer
109 Byrne M., trader
107 Schofield Benj., boot crimper
108 Ford George, laborer
McInerney M., type caster, r
109 Byrne Matthew, trader
110 McCormick James, engineer
Howard James, furrier
111 Powers Cornelius, enginedriver
113 Fitzpatrick John, laborer
114 Brassiin Anthony, carter
Sheahan Mrs. J., wid Thomas
116 Craven George, laborer
Moffatt Charles, tailor
Daly Cornelius, trader
Fraly Mrs. Mary, wid Patrick
Laurent Joseph, baggageman
117 Kirkpatrick Andrew, cooper
118 Hoctor Mrs. J., wid Michael
O'Brien William, laborer
Cutler John, carpenter
122 Cunningham James, laborer
Burney Morris, laborer
O'Loughlin Martin, grocer

Here Ottawa st. intersects.

124 Fox John, grocer
Slattery Timothy, waiter
126 Dillon Patrick, printer
128 Martin Mrs. C., wid James
Martin James, clerk
Meder James, machinist
130 Mansfield Richard
Hall Michael, laborer
134 Cunningham C., carter
136 Craven Lawrence, carter
139 Ives & Allen, foundry
140 McGauvran Lachlan, blacksmth
144 Holdbrook Benj., policeman
Hymes Richard, policeman
146 O'Brien Thomas, tailor
145 Hickey Michael, laborer
147 Millard R., & Co., railroad chairs
148 Sparks R., policeman
150 Murphy M., blacksmith
152 Mohan Miss Ellen, dressmaker
Prescott C., blacksmith
154 Fitzgerald Maurice, laborer
162 Brennan Patrick

QUEEN, from the Canal north to William, St Ann ward

2 Torrance D., & Co., warehouse
12 Burns Michael, Water police
14 Cashin Mrs. Ellen, wid Michael
15 Collis John, laborer
16 Gorman Mrs. B., wid Michael, laundress
O'Rourke Mrs. B., wid Michael
17 Murphy Michael, laborer
19 Kirby Michael, laborer
20 Collins John, cooper
22 O'Connor Dennis, cooper
24 Bowman Joseph, crimper
26 O'Connor Edward, cooper
31 Smadwick William, laborer
32 Bowman William, storeman
36 Booth Richard, foreman Montreal Telegraph Company
40 Walker James, laborer
King George, miller
74 Law, Young & Co., warehouse

Here Wellington st. intersects.

87 Wilson William, wooddealer
89 Scott George, pattern maker
91 Cuthbert Robert, brass finisher
92 Golden Hugh, storeman
94 Clendining William, gardener
95 Robertson John, engineer
McPhail John, bookkeeper
96 Dalrymple James, storeman
97 Ross G. W., clerk of canal works
98 Shields Michael, mason

Here Ottawa st. begins.

99 Smith Jas. of W. Smith & Bro
101 Cuthbert, R. & Son, Dominion brass works
107 Hagar C., & Co., manufacturers
112 Childs Charles, manufacturer
122 Ives & Allan, manufacturers
126 Robertson J., Canada lead wks
129 Rimmer, Gunn & Co., warehouse

RAPALLO, off 303 Craig north to Dubord, St James ward

Merello Antoine, trader

RAPHAEL, north from Basin, St Ann ward

Not built upon.

RECOLLET, from St Peter west to McGill, West ward

3 Gault, Brothers & Co., importers
5 Moss S. H. & J., whosle clothiers
11 Cassils & Cameron, hoop skirts
18 Forester, Moir & Co., wh grocers
22 Gilmour & Co., gen merchants

Here St. Helen st. intersects.

Lewis Kay & Co., importers
35 O'Brien Timothy, saloon
40 O'Brien Timothy, shoemaker
41 Ramsay A., & Son., glass, oil, &c

REDPATH, off 1059 Sherbrooke St Antoine ward

32 Smith S. G., of Smith & Cochrane
32 Thompson John, gardener
58 Shaw Brackley, of F. Shaw Bros.
81 Robertson Peter, of Robertson & Bonttie

RICHARDSON, from Conde ward to City limits, St Ann ward

4 Murphy Mrs. Maria, wid John
Storry Edward, boilermaker
Connors Thomas, laborer
8 Duncan William, fitter
10 Starke Andrew, clerk
18 Pilette Damase, butcher
Weir John, clerk
20 Hardy James Richard, clerk
21 Collins Thomas, laborer
Bennett William, laborer
22 Collinson Thomas, blacksmith
23 Lanigan Francis, grocer
24 Dorais Joachim, laborer
Délorme Louis, nailer
Levereau Joseph, nailer
25 Benoit Philippe, carter
27 Jackson Martin, laborer
Brecho Xavier, baggageman

Here Guy st. intersects.

39 McKay Thomas, laborer
43 Moss John, carpenter
Metcalf Samuel T., carpenter
Black Samuel, laborer
45 Hennessey Martin, laborer
Purcell Mrs. Eliz., wid Martin
Purcell Michael, laborer
47 Bourke Edmond, butcher
Demers Antoine, conductor
51 Behan Joseph, laborer
Wheeling James, laborer
53 Valet Maxime, laborer
55 Cahill James, shoemaker
57 Cutler Peter, trader
Hinphy Paul, laborer

Here Montmorenci st. intersects.

Redpath's lumber yard

Here Seigneur st. intersects.

106 Allan William, machinist
Gibeau Joseph, laborer
Hampton Christopher, laborer
111 Boyle Matthew, carter
Nery Peter, carpenter
114 O'Brien William, laborer
115 O'Neill Patrick, trader
Papineau P. Auguste, brakeman
St. Amour Joseph, laborer
121 McGuire James, cab driver
Allard Hyacinthe, wood plier
122 Gagnier Léon, bailiff
123 Darpentier Jesube, laborer
Langevin Michel, laborer
128 Gavhan John, laborer
130 McManus Bernard, laborer
Carter John, policeman
131 Grany James, milkman
133 Shaw Francis, laborer
134 Scanlon James, laborer
Burns Henry, laborer
138 Desmarais Médard, foreman
140 McGrath Patrick, laborer
142 Colfer Edward, cooper
144 Cooper Arthur, laborer
Williams John, laborer
145 Patton Robert, machinist
152 Mooney William, engineer
156 Lynch John, grocer
157 Lines John, laborer
158 Doyle Thomas, laborer
Dolahide John, laborer
159 Lalonde Baptiste, laborer
Richardson Robert, laborer
Connors Mrs. Mary, wid Thos

J. CAMPBELL & CO., CARPET, OIL CLOTH & CURTAIN WAREHOUSE, 208 & 210 McGILL ST.

0 Doherty George, turner
2 Mooney William, engineer

RICHMOND SQUARE, off St Antoine, at head of Richmond, St Antoine ward

Hinton J. H., manager saw fac
5 Russell Thomas W., travelling auditor, G. T. R.
0 Shipway James G., of J. G. Shipway & Son
Shipway George, of J. G. Shipway & Son
2 Gillespie John, cabinetmaker
4 Gall Mrs. Sarah, wid Wm.
Gall George, clerk
5 Short R. J., of Crathern & Caverhill
6 Perrin Thomas, bookkeeper
7 Smith John, of Smith & Cox
8 Wood P. W., cotton factory
Wood John, of Wood & Allen
0 Copeland C., sen., shipping agt
2 Elliott John, of Elliott, Sawtell & Co
4 Leishman J., of J. P. Clark & Co
8 Stanway George, broker
5 Mullarky M. C., of Mullarky & Donovan
6 Egan E., of Boyd, Egan & Co.
7 Egan Christopher, com mer

RICHMOND, from the Canal north to Richmond sq, St Ann and St Antoine wards

Brière Joseph, carter
Trépanier Joseph, laborer
Bélacque Eusèbe, laborer

Here Basin st. intersects.

0 Dyer John, patternmaker
2 Dyer James, engineer

Here William st. intersects.

4 Bouchard Joseph, millwright
6 Fréchette Antoine, carpenter
8 Charest Mrs. C., wid Louis
4 Guy Michael, carpenter
Taillefer Napoléon, butcher
Laurin Désiré, laborer
6 Power John, engineer
7 Young Andrew, clerk
9 Lamothe Paul, carpenter
1 McDiarmid John, millwright

Here Loch lane begins.

5 Dickson William, lumber merch
7 Smith W.D., of W.Morgan & Co
Coultry Alexander, butcher
0 Tees Joseph, of D. & J. Tees
1 Smith J., thrashing machines
3 Allan Thomas, merchant
4 King Wm., draftsman
5 Murphy John, coachman
6 Haslet Alexander, laborer
Carruthers David, carpenter
Robinson David, clerk
Simpson F. C., clerk
8 Bates Wm., boilermaker
Conroy Anthony, carpenter
9 Austin James, boot & shoemkr
Robillard André, laborer
Paquet David, fireman
Jaris Clément, gardener
Ogden Joseph, bricklayer
Costigan John, millwright

Here St Joseph st. intersects.

Moreau George, grocer
Latulippe Mrs. S., wid F., smstrs
Mainville J. Bte., shoemaker
166 Dampierre Louis, shipcarpenter
168 Ritchie Charles, laborer

Here Metcalf lane intersects.

172 Pellissier rev. M., curé
Saurin rev. Victor
Bertin rev. L
175 Colwell William, grocer
178 St. Joseph Roman Catholic ch
St. Joseph's school
185 Languedoc dit Lacoste S., butch
187 Charbonneau J. Bte., butcher
194 Cadieux C., cabinetmaker
Eger Mrs. Rosa, wid R., seamstrs
196 Brissotte François X.
197 Bouthiller Moïse, joiner
198 Trudel Alexandre, joiner
Roy Pierre, laborer, r
199 Fournier Paul, butcher
200 Gibeau Narcisse, stonecutter
201 Poirier J. Bte., joiner
Tison Alphonse, joiner
217 Biron Jules, carpenter
Biron Isidore, shipcarpenter
219 Millette François, joiner
221 Clairmont Mrs. A., wid H., seam
223 Girard Joseph, carpenter

Here the Railroad intersects.

Here St. Bonaventure st. intersects.

Cox T. Henry, of Smith & Cox

ROBERT, off Colborne av, St Mary ward

Not built upon.

ROBIN LANE, from Visitation west to Montcalm, St James ward

1 Dagenais Mrs. E., wid Julien
Martineau Mathias, laborer
David Joseph, mason
4 Carle Louis, dry goods & grocer
8 Lapointe Pierre
10 Brien Alphonse, baker
13 Gaudette Frs. Xavier, shoemkr
Montbriand Cyrile, laborer
14 Crevier Evangeliste, tanner
15 Gratton Célestin, laborer
17 Bleau Louis, shoemaker
Chaput Augustin, carter
19 Giguère Japhet, grocer

Here Beaudry st. intersects.

26 Chonnevert J. Bte., joiner

RODNEY, off Colborne av, St Mary ward

Not built upon.

ROLLAND LANE, from Mountain west to Aqueduct, St Antoine ward

4 Giroux Edouard, contractor
Sarrazin Pierre, iron roller, r
6 Mannette François, carter
7 Lallemand Alexandre, carter
8 Leduc Clovis, carriage maker
Clément Hyacinthe, foreman
Clément Joseph, carter
Claire Narcisse, baker
Leonard Antoine, carter, r
Richard Narcisse, laborer, r
Rouillard Guillaume, carter, r
Sicard François X., laborer, r
Forest Joseph, laborer, r
Rousseau Mrs. H., wid Pierre, r
Laverdure Louis, bricklayer, r
Leblanc Alfred, sawfiler, r
Trudeau Edmond, shoemaker, r
Dagenais François, r
Allard Joseph, laborer, r
Allair Narcisse, baker, r
Constantin Mrs. L., r
Patrie Alfred, laborer, r
Patrie André, joiner, r
Marchand Athanase, painter, r
9 Thibaudeau Joseph, joiner
10 Carrière Mrs. A., wid Adolphe
Payette Antoine, wood cutter, r
11 Kingsley Calixte, carter
Miljour Auguste, carter, r
Lauzon Joseph, carter, r
Robert Mrs. Zoé, wid Paul, r
Sauvé dit Laplante Odile, baker, r
Lapierre Jean Bte., butcher, r
Sauvé dit Laplante C., butcher, r
12 Sauvé Moïse, joiner

Here St Leon lane commences.

Labelle François, laborer, r
13 Paquet François, joiner
Duchesne François, laborer
Deschênes François, huckster
14 St. Amour Edouard, moulder
15 Condon Joseph, trader
Lavoie Antoine, mason
16 Maranda Joseph, carter
Allard Jean Baptiste, joiner, r
17 Lanielle Gilbert, joiner
18 Carrière Herménégilde, carriage trimmer
19 Larose François, laborer
Nadeau François, joiner
21 Bélair Isaie, laborer
22 Larose Michel, carter
23 Caron Calixte, laborer
24 Lauzon Léon, carter
25 Dubeau Léon, carter
27 Serurier Michel, carter

ROSE, from Panet west to Visitation near St. Peter's church, St James ward

6 Gobeil Mrs. Thérèse, wid Frs.
8 Villeneuve A., principal Maitrise St. Pierre
Mousette P. Séraphin, English professor, Maitrise St. Pierre
Phaneuf Pierre, prof Maitrise St. Pierre
10 Lebeau François, carter
11 Ross Joseph, tailor
13 Richardson John, policeman
15 Choquette Jean Bte., hatter
17 Prévost Jean Bte., trader
19 Gauthier François, shoemaker
21 Allard Pierre, carpenter
Guy Abraham, currier
Dupré Antoine, blacksmith
Labossière Prospère, policeman
25 Desjardins Félix, trader

ROUSSEAU, from Campeau west to Lacroix, St James ward

1 Picotte Joseph, innkeeper
3 Wright Mrs. Sarah, wid Wm
5 Moody Mrs. Margaret, wid Wm
6 Bulling John Wm., druggist
7 Rousseau Mrs. M., wid Edward
8 Veith F. Christian, bookkeeper
10 Fitzpatrick Peter, dry goods
11 Pilon Antoine, clerk
12 Handsley Richard, bookkeeper
13 Teroux Robert, clerk
14 Gauthier Charles, shoemaker
15 Robert Joseph, contractor
16 Coghlan J., of J. Coghlan & Co
17 Levêque Jean, carpenter
18 McDonald Mrs., wid George

R. CAMPBELL & CO., CARPET, OIL CLOTH & CURTAIN WAREHOUSE, 208 & 210 McGILL ST

24 McCormack Michael, of Hart, McCormack & Co.
26 Chisholm Alexander, clerk
28 Deslauriers Mathilde
30 Doré Mrs. Olive, boardinghouse

ROY LANE, from St Joseph north to St Bonaventure, St Antoine ward

2 St. Denis Clément, laborer
4 Bourdon Alphonse, laborer
8 Ross Alexander, optician
9 Lebrunc Cyrile cabinetmaker
Queuneville Mrs. F., wid Joseph
10 Cowie William, carter
11 Jackson Joseph, kid glove maker

Here a lane begins.

Murphy Patrick, dyer, r
McLean Mrs. Grace, wid J., r
Carnduff Mrs. M., wid John, r
Mackanelly John, chandler, r
Dann Thomas, bootcutter, r
Rochon Charles, carter, r
Lottinville Frs., carriage makr, r
Dillon James, storeman, r
Fraser George Wm., clerk, r
Ewing Robert, storeman, r
Phillips James, packer, r
Tison Wm., carter, r
Gladu Mrs. E., wid Pierre, r
Migneron Xavier, joiner, r
Normand Adélard, joiner, r
Arcouette Ephrem, clerk, r
Leduc Pierre, stonecutter, r
Pominville François, clerk, r
Piché Eugène, clerk, r
13 Boon Mrs. Laura, wid William
14 Jérémie Mrs. Zoé, wid Théophile
15 Boon William H., bricklayer
16 St. Ledger James, blacksmith
18 McIver Michael, carter
19 Goulet Mrs. L., wid Hubert, bdg
Desmarais Denis, carriage mkr, r
21 Welsh Matthew, trader
O'Brien Mrs. Ellen, wid Michael
23 Martin Andrew, engineer
Ray Mrs. Ann, wid Charles

RUSSELL, off Colborne av, St Mary ward

Not built upon.

SANGUINET, continuation of Gosford, north to Sherbrooke, St Louis ward

6 Hébert Eugène, bookkeeper
7 Rivet Joseph, photographer
8 Dufresne J. Bte., of Beaudry & Dufresne
9 Brossard Louis, joiner
10 Burns Edward, soldier
12 Fauteux P. R., clerk
Trenholme N. W., of Cushing & Trenholme
13 L'Abbé Joseph, cracker maker
Dupuis E., of Dupuis & Labelle
14 Beaudry T., of Dorion & Beaudry
Dorion P. A. A., of Kelly & Dorion
15 Mercier M. E., bailiff
Roy Bazile, clerk
17 Mercier Edouard, shoemaker
Pelletier Edouard, clerk
David Charles, clerk
19 Weilbenner Avilla, clerk
Hickey G. W., wood yard

Here Vitré st. intersects.

20 Handley Edward, trader
21 Skelly Jas., of Ths. Tiffin & Co
22 Perrault M., of Perreult & Merrill
23 Andrews F. H., accountant
Andrews Mrs., and daughters, seminary
24 Stevens Charles, foreman
25 McMahon Terence, shoemaker
26 Cuddy Michael, fruit dealer
27 Monette Olivier, clerk
28 Villemaire Edouard, tinsmith
29 Price Martin, clerk
30 Bohrer W., prof piano
31 Watt James, packer
32 Gettes Mrs. Julie, wid William
33 Crompton James, clerk
34 Monat L., of Martin & Monat
35 Skelly John, clerk
36 Hérard Mrs. M., wid Jean Bte.
Hamelin M. M., bookkeeper
Pauzé Joseph N., of Pauzé & Beique
Moss J. L., of J. L. Moss & Co
37 Kelly John, dealer

Here Dubord st. intersects.

38 Barter John, steam dye works
39 Dufresne Thomas, grocer
40 Véronneau Isaie, bailiff
41 Hauson Henri, clerk
42 Brunette Mrs. wid N., boardg h
43 Hudon F., of Boyer, Hudon & Co
44 St. Jean Louis G., dry goods mer
45 Garièpy Mrs. Hermine, w Dr. J.
46 Bourbonnière Narcisse G., not'ry
Durand Narcisse, advocate
47 Dansereau P., of T. Wilson & Co
48 Lafrenière Miss S., boarding
49 Tellemose L. W., of Gaucher & Tellemose
50 Trudeau Mrs. D., wid L., bdng
Maillet E., of Lefebvre & Maillet
Brunet A., prof music
Payette Joseph, clerk
Paquin Philibert, student
Drew G. H., clerk
51 Kellert Lewis, pawnbroker
52 Brulé Alexis, laborer
53 Andrew Joseph, builder
55 Barnes John, clerk
56 Tourville Magloire, shoemaker
57 Gauthier L., of Gauthier, Mayrand & Co
59 Delmage Mrs. M., wid R.
61 Laurent Joseph, bailiff.
63 Demers Amable
65 Primeau Miss Virginie
Maillet L. L., of Lefebvre & Maillet
Augé O. M., of Thibault & Augé
67 Geary Patrick, tailor
69 Conway Mrs. A., wid T., grocer

Here Lagauchetière st. intersects.

70 Northrup H. S., commission
71 McLean Donald, leather merchant
72 Deschamps Aldéric, clerk
73 Turner Robert, shoemaker
74 Joly Pierre, of A. Prévost & Co.
75 Labelle Jean Bte., organist
76 Gaucher Godfroi, of Gaucher & Tellemose
77 Selden C. F., barber
78 Barbeau A., of Barbeau & Boudreau
Posé Alfred, student
Dubuc F. X., clerk
Pauzé Joseph N., of Pauzé & Beigne
79 Hart Richard, fruit dealer
McNamee Daniel, clerk
80 Lefebvre Edmond, bookkeeper
Hart Martin, fruit dealer
81 Julod Emile, watchmaker
82 Fauteux L. G., agent
83 Newman Patrick, mason
Dempsey Mrs. Ann, wid E
84 Badeaux P. B., custom house agent and broker
85 Giroux Théodore, clerk
Sedras Joseph, hatter
86 Couillard Thos., customs office
87 Daniel Pierre, printer
Guérin Mrs. M., wid Dr. H
Crépeau Mrs. Cécile, wid H laundress, r
88 Idier Ernest, provisions
89 Boucher Olivier, shoemaker
Melançon Claude, grocer

Here Dorchester st. intersects.

99 Payette Jos., grocery and tavern
103 Dorval Mrs. Marguerite, wid A
Brunelle Louis, laborer
Gauthier Antoine, clerk
115 Lapointe Miss, seamstress
117 Normandeau Pierre E., of Boreau & Normandeau
Roy John, clerk
119 Cowan R. W., of Cowan & Beaudets
121 St. Pierre Bruno, tailor
123 David Louis, joiner
125 Gervais Cyrille, clerk
127 Desmarais Clément, clerk
129 Bourgeau Charles A., grocer

Here Boyer lane intersects

131 Homier F. Xavier, stonecutter
133 Charpentier Joseph, trader
135 Roberge Louis, joiner
Léveillée Joseph, artist
137 Dagenais H., joiner
Dagenais Mrs M., wid Louis
Boyd Robert, bookseller
139 Durand Adolphe, carpenter
Bourdon Simon, joiner
Smith George, laborer
141 Jansan Mrs. P., wid A.
Lapointe Pierre, laborer
143 Thibaudeau O., boots & shoes
145 Clément Jérémie, laborer
147 Charpentier M. E., advocate
149 Christin Jos., & Co., soda water
151 Deslorier Mrs. M., wid J. Bte
153 Walters Henry, storeman
155 Robertson Alexander, storeman
157 Moreau Benjamin, clerk
159 Turgeon Alfred, customs officer
161 Lamothe Philias N., accountant
163 Ramsay A. H., butcher
165 Bienvenu Charles, clerk
167 Thérien Louis, bailiff
169 Smith On., armory serj. V.R.
Lachapelle Janotte, laborer, r
Nadau Mrs. Sophie, wid M., r

Here St. Catherine st. intersects

177 Lamarre Jean Baptiste, clerk
179 Derome Louis, laborer
181 Bolduc Honoré, painter
183 Godin Joseph, cutter
184 Zeigler James, prof. music
185 Daniel William, printer
186 Trottier Alexandre, clerk
187 Sabourin Charles, printer
Aubertin Mrs. Zoé, wid Joseph
188 Rousseau Joseph, cabinetmaker
189 Labrecque Pierre
Labrecque M. Z., bookkeeper
Deschamp Misses
Labrecque Anselme, grocer
190 Grondin Edouard, joiner
Valiquette Félix, laborer
191 Labrecque Onézime, joiner
Berthelot Misses
192 Bergeron Théodore
Philip Seth, joiner
Laverdure Pierre, mason, r

CAMPBELL & CO., CARPET, OIL CLOTH & CURTAIN WAREHOUSE, 208 & 210 McGILL ST.

Beaupré George, shoemaker, r
Canaré Augustin, carter
Roderick Joseph, laborer
Saurlot Félix, blacksmith
Craig Jas., piano manufacturer
Hicks Mrs. Sophia, wid Manuel
Dion Miss Célina, seamstress
Lamontagne Jean Bte., trader
Gravel Pierre, tailor
Fournier François, mason
Perrault Joseph, shoemaker
Bourgouin Napoléon, contractor
Watson John, stonecutter
Dupuis Pierre, clerk
Gravel Joseph, carter
Descarie Gervais, plasterer
Carpentigny Moïse, joiner
Vincent Louis, excise officer
Lemeure L. M., trader
Laporte Ulric, grocer

Rue Mignonne st. intersects.

Richard Louis, grocer
Dominique Moïse, shoemaker
Delecque Mrs. Véronise, wid O.
Price Mrs Margaret, wid John
Price Henry, butcher
Lebeau Théophile, joiner
Lemson Louis, furrier
Chevalier Alexis, shoemaker
Brunelle Auguste, shoemaker
Lauzon Maxime, joiner
Leblanc Pierre, tailor
Gauthier Isidore, joiner
Girard Pierre, laborer
Bellemare R., advocate
Bastien Joseph, shoemaker
St Cyr Antoine, policeman
McGrath George, painter
McWatters Wm., clerk
McCoy H., of McCoy & Vilbon
Gagnon Damase, cabinetmaker
Hart Richard, apple dealer
Laroche Séraphin, shoemaker
Chabot Jean Bte., laborer, r
Berthiaume Clément, tailor
Lamontagne Wm., cabinetmkr.
Pelletier Dozithé, tinsmith
Perron Pierre, laborer
Paquette Isidore, joiner, opp
Chartrand Narcisse, joiner, opp
Hébert Joseph, laborer
Beaunotte Mrs. Perpétue, wid A.
Orléans Joseph, stonecutter
Lapointe Paul, storeman
Renaud Onézime, shoemaker
Hamelin Azarie, clerk
Lagasé Joseph, laborer
Girard Michel, laborer
Payette Ulric, laborer
Decompte Bazile, joiner
Robillard Mrs. L., w M., grocer
Cadieux François, laborer
Bijette Jean Baptiste, clerk
Aframboise Guillaume, laborer
Monette Moïse, confectioner
Chalifoux Joseph, joiner
Benard Hypolite, painter
Coutras Joseph, grocer

Here Emery st. ends.

De Repideux T. S. L., grocer
Marie Joseph, grocer
McCann Antoine, shoemaker
Roy Joseph, cabinetmaker
Bertrand Narcisse, sculptor
Martin Jean Bte., shoemaker
Rodier Edouard, bookkeeper
Lamure Edouard, carter
Lacasse Dominique, laborer
Lapointe Joseph, stonecutter
Tisson Antoine, carter
Sève Augustin, tobacconist
Larose Mrs. Marguerite, wid E.
Lamouche Thomas, stonecutter

275 Lambert John, carter
278 Trudeau Charles, carter
280 Bourgeau F. Xavier, shoemaker
282 Villemure Joseph, tin roofer
Léger Frs. Xavier, laborer
Guilbault J. B. B., bookbinder

SCHOOL HOUSE, formerly St Philippe lane, from St Felix west to Mountain, St Antoine ward

1 Côté Jules, navigator, r
2 Desrues Olivier, cooper
Milotte Pierre, cooper
3 Prieur J. Bte., cabinetmaker
5 St. Felix school, Sisters of Congregation Notre Dame
8 Labelle S., baggageman, G. T. R.
9 Malo Pierre, laborer
10 Emond Isidore, butcher
Emond Norbert, butcher
Séguin Julien, carter, r
Pigon Alexandre, carter, r
11 Vallière Stanislas, butcher
Vallière Frs., cabinetmaker, r
Harnois J. Bte., joiner, r
12 Théoret Joseph, carter
17 Longtin Mrs. J., wid François

SCOTLAND, from Aqueduct west to City limits

Scott John, of Kingan & Scott
Warren W. H., bookkeeper
Stevenson Alex. A., printer
Stevenson J. B., of Stevenson & Co
Macdougall Alex., secretary, Montreal Elevating Co
McAdam Chas., com merchant
Robb William, bookkeeper and accountant, City Hall
McDuff Thos., of Gilmour & Co
Ayer Albert A., com merchant
Rose Daniel, printer
Innes James, bookbinder
Russell J., of Northrup & Russell
Browne Dunbar, advocate
Murphy John, of Murphy & Co
Hiam W. H., merchant
Giberton Adrian, importer
Mackedie John, bookkeeper
Simpson Jas. C., bookkeeper
Arkman James, agent
Ayer A. A., of Ayer & Beattie
Scott John, bookkeeper

SEATON, from Lagauchetiere north to St Catherine, St Mary ward

7 Ronayne Edouard, clerk
Ronayne Edmond
10 Booth Edward, bricklayer
14 Riordon Michael, clerk
16 Draycott Charles, bookbinder
17 Connolly Mrs. B., wid. Hugh
19 Connolly Arthur, laborer
20 Snasdell John, clerk
21 Kelly John, laborer
22 Draycott Albert, bookbinder
24 Bagg David, shoemaker
29 Stephens William, sexton

Here Munroe lane ends.

30 Priests of the parish of St Brigide
Campion rev. A.
Tallet rev. J.
Archambault rev. Jules
31 Sanstaçon Pierre, roof tinner
Etier J. Bte., tanner
Tourville Louis, carpenter

Here Dorchester st. intersects.

St. Luke's church, ch of England
38 Scanlon John, storeman
49 Lamoureux Ed., policeman
51 Loyer George, laborer
53 Charbonneau A., shoemaker
Maisonneuve Jules, painter
Beausejour Antoine, laborer
Lanaville Amable, joiner
55 Chartrand Hubert, plasterer
57 Gagnon Joseph, carter
Girard François, shoemaker
Lamarche Antoine, policeman
59 Hébert Urgèle, laborer
61 Lafleur J. Bte., carter
63 Bibaud J. Bte, shoemaker
65 Delude Bruno, joiner
67 Dufresne Joseph, laborer
Godin Louis, laborer
Lachapelle André, shoemaker
69 Beauchamp Nicholas, butcher
71 Beauchamp Charles, laborer
73 Foisy François, laborer

Here Blake st. intersects.

79 Martineau Jean, shoemaker
Morin Célestin, laborer
Gauthier Joseph, laborer
81 Laverdure Amédé, carrier
Lamoureux Ovide, mason
83 Labrie Joseph, mason
91 Martel Barthelemy, laborer
93 Layer David, laborer
95 Gauthier Ulric, laborer
97 Poitras Pierre, caulker
101 Halaire George, tanner
102 Lawrence Edward, carter
Thérien Joseph, carter
103 Valiquette Louis, laborer
104 Drolet Pierre, shoemaker
Nantel Vital, shoemaker
105 Brière Antoine, laborer
Dalcourt Joseph, mason
Richard Joseph, laborer
106 Desormiers Joseph, shoemaker
Gignac Olivier, shoemaker
108 Dagenais François, laborer
109 Renaud Mrs. M., wid C.
Richard Amédé, laborer
110 St. Germain L., carpenter
111 Mercier Ludger, carter
112 Riopelle François X., grocer
Giroux Ferdinand, laborer
Poitras Charles, caulker
113 Maheux Joseph, shoemaker
Côté Léon, laborer
114 Nantel Israel, carter
Laurence André, carter
Bélisle Olivier, joiner
115 Harkins G., hardware merchant
117 Lafrenière Mrs. A., wid Léon
119 Schapper Honoré, laborer
121 Arcand Pierre, laborer
125 Lussier Jean Bte., laborer

SEBASTOPOL, from the Grand Trunk Machine Shops north to Wellington, St Ann ward

1 Ascroft Richard, asst storeman
2 Rorison Dunbar, coppersmith
3 Golden Thomas, fitter
4 Rollo John, fitter
5 Dixon Mrs. Esther, wid Alonzo
6 Mason William, fitter
7 Powles James, turner
8 Robinson William, fitter
9 Bromley James, fitter
10 Myers Patrick, laborer
11 Green John, laborer
12 Dewhurst James, blacksmith
13 Schofield Joseph, fitter
Beaufey S., conductor
Hughes Job, fitter
Ames John Thos., fitter

R. CAMPBELL & CO., CARPET, OIL CLOTH & CURTAIN WAREHOUSE, 208 & 210 McGILL

14 Thompson William, carmaker
15 Aldersley C. H., brakeman
Ayles George, fireman
16 Powles William, blacksmith
17 Ridgedale Thomas, blacksmith
18 Oaks John, car repairer
19 Henry Christopher, engineer
Hardy Thos., fireman
McLeod Hector, fireman
Fairbairn R., fireman
20 Firth William, fitter
21 Smith Geo. Garwood, machinist
22 Partington John, engine driver
23 Price William, brass-moulder
24 Armshaw George, laborer
Townsend E., coppersmith
25 Powles Henry, blacksmith
26 O'Brien Daniel, watchman
Lewis Robert, carpenter
Mahon Francis, carpenter

SEIGNEURS, from Grand Trunk st north to Dorchester, St Ann and St Antoine wards

2 Doheney James, tavern
6 Telfer Wm., cartwright
12 Lépine Béloni, laborer
14 Primeau Narcisse, laborer
15 Sabourin Alfred, blacksmith
Grégoire Frédéric, carpenter
16 Laroche Michel, joiner
Bissonnet Louis, joiner
Laclochе Isidore, joiner
Lépine Jean, joiner
17 Quintal Louis, cartwright
Lacroix François, laborer
19 Lefrançois Hubert, blacksmith
Thomas Ferdinand, baker
21 Favreau Pierre, laborer
Cadieux Joseph, laborer
22 Lampron Moïse, blacksmith
24 Thomas Lewis, baker
28 Lafontaine Hubert S., engineer
30 Dumouchel Aldebert, grocer

Here Centre st. intersects.

Pullan W. G., & Co., pin makers
Shearer Jas. M., & Co., saw and planing mills

Here Richardson st. intersects.

40 Therault Pierre, moulder
58 Brodan John, laborer
60 Gavagan Thomas, engineer

Here Manufacturers st. begins.

Johnson George, grocer

Here St. Patrick st. intersects.

Shearer Jas., lumber merchant
Montreal Axe and Edge Tool factory, W. Mocock

Here the Canal intersects.

Glennon Flour mills, A. W. Ogilvie & Co
82 Gendron Mrs. Marie, huckster
Woollen factory, G. W. Weaver
147 Laberge Michel, saloon
151 Bellemare Désiré, blacksmith
Rogers Mrs. Emilie, wid Joseph
153 Richard Charles, carpenter
155 Gervais Joseph, carpenter

Here William st. intersects.

164 Racine Joseph, miller
McGauvran James, grocer
166 Proulx Benjamin, storeman
Lacombe Pierre, miller
168 Guillemaure Pierre, joiner
Oligny Julien, agent
Pullan James, moulder
170 Sarreault Pierre, joiner
176 Cutter Samuel, whitesmith
178 Clark George, machinist
180 Munro William, clerk
182 Hudson Ormsby, cabinetmaker
184 Cassidy James, machinist
186 Fee Thomas, moulder
188 Wall William, clerk
190 Flannigan Patrick, grocer
196 Read James, blacksmith
198 Courtemanche Pierre, sawyer
200 Thérien Narcisse, saw mills
202 Robertson John, clerk
204 Redmond Peter, finisher
206 Dowling Michael, bridge keeper
Norris William, sawmaker
Wesleyan school
209 Stevens D., millwright
211 Campbell Sam., of S. J. Campbell & Co

Here St. Joseph st. intersects.

227 Day Manuel, moulder
229 Mann James, stonecutter
231 McArthur James, painter
233 Minto Mrs. C., wid Wm
235 Currigan Joseph, cooper
237 Gale rev. Thomas
239 Beauchemin Pierre, baggagemn
240 Allan Nathaniel R., cooper
241 Téroux Augustin, moulder
243 Dallaire Casimir, carriagemaker
245 Lacroix Hyacinthe, joiner
Leroux Ferdinand, butcher
247 Smith William, checker
249 Smith Frank, cabinetmaker
251 Allan Wm., carpenter
252 Labadie Charles, laborer
Poirier Augustin, joiner
253 Brien John, machinist
254 Thivierge Bazile, carpenter
255 Martin Charles, joiner
257 Léonard Didier, nailmaker
Lamothe Joseph, laborer
259 Goudreau Elzéar, laborer
261 Norreau Jean, polisher
263 Cunningham Wm., cabinet mkr
266 Mussel James, millwright
271 Thompson Alfred, saddler
273 Blacklock George, boilermaker
275 Crawford William, tenter
Locke Forest, engineer
277 Quigley James, Water police
279 Connors Thomas, boilermaker
281 Chicoine André, turner
Leroux Adolphe, painter
283 Ambleux Pierre, moulder
285 O'Meara James, grocer
McCarthy John, laborer
287 Tuff James, laborer
288 Mingeau Arthur, sculptor
Carter George, butcher
289 Stewart John, wooddealer
290 McArthur Peter, butcher
Moreau Narcisse, carpenter
291 Gee John, conductor
293 Bélanger Jean, saddler
295 Paquette Odilion, blacksmith
Brunet Octave, builder
299 Duval Mrs. Hortense, wid Louis
301 Leblanc Charles, boilermaker
305 Chapleau François, miller
307 Ford Matthew, tanner
309 Struthers John, purser
Black Wm., engineer
311 Christie Robert, tanner
313 Thivierge Xavier, joiner
315 Martin Ludger, shoemaker
317 Lafond Félix, tanner
319 St. Germain Louis, laborer

Here R. R. track intersects.

322 Gareau André, mason
324 Bourdon Antoine, storeman
330 Lauder Wm., cabinetmaker
330 Perrault André, joiner
331 Walton George D., clerk
Dermott Mrs. E., wid Ber
332 Jannard Amable, cabinet
Doré Olivier, varnisher
333 Polan James, grocer
334 Marcotte Joseph, grocer

Here St. Bonaventure st, inter

336 Groom Thomas, grocer
Lebeau Charles, engineer
Lewis Mrs. Mary, wid Wm
338 Groom Thomas, grocer
342 Greer Wm., brushmaker
Renaud Charles, joiner
344 Dumont Thomas, sculptor
Dumont Thomas, joiner
348 Larin Sévère, laborer
Lagassé Julien, sawyer
350 Petel Paul, baker
Champagne Simon, labor
352 Masson Augustin, shoemak
353 Goyer Raphaël, carpenter
375 Casey James, carter

Here St Antoine st. intersec

462 Macfarlane Andrew

SEMINARY, from the Canal to McCord, St Ann ward

40 Casey Mrs. Ann, wid Thos
Connolly Patrick, labor
41 Gallivan Florence, labor
Clarke Richard, labor
42 Cusack John, labor
Kelly John, labor
44 Duffy John, carter
Shea Mrs. Mary, wid John
47 Shea John, laborer
48 Devine Dennis, laborer
Reilley John, plasterer
Fitzpatrick John, laborer
O'Hearn Daniel, laborer
49 McGuire Barney, carter
O'Reilly Dennis, laborer
51 Finigan Mrs. C., wid Cor
McCarthy Andrew, labor
53 Callaghan Cornelius, labor
Madigan John, laborer
68 Burns Michael, tailor
70 Burns Wm., laborer
72 Reegan Martin, laborer
74 Mulhern Michael, laborer
76 Trudel Jean Bte., blacksmi
Groves Andrew, laborer
78 Joly Joseph, laborer
82 Dandurand Frs., laborer
84 Taylor Patrick, laborer
86 Murphy Michael, laborer
88 Whitty Patrick, laborer
90 O'Leary Matthew, carter
92 Doyle John, carter

SHANNON, (formerly Cathe from Wellington to Will St Ann Ward

2 Holiday James, warehouse
10 Butler Mrs. Julia, wid Mich
15 Boyle Thos., laborer
Patrick Mrs. Mary, wid W laundress
17 McManus Patrick
Welsh Mrs. C., wid David
Fitzpatrick Martin, labor
19 Perry Joseph, laborer
Caniff Daniel, laborer
21 Powers Patrick, blacksmi
Craven Thomas, laborer
23 Monoghan Patrick, carter
25 Connors Michael, laborer
Sheehan Wm., laborer
29 Morneau John, jun., carter

USE, 208 & 210 McGILL

AMPBELL & CO., CARPET, OIL CLOTH & CURTAIN WAREHOUSE, 208 & 210 McGILL

Perrault André, joiner
Walton George D., clerk
Dermott Mrs. E., wid Ben
Jannard Amable, cabinetm
Doré Olivier, varnisher
Polan James, grocer
Marcotte Joseph, grocer

re St. Bonaventure st, inter

Groom Thomas, grocer
Lebeau Charles, engineer
Lewis Mrs. Mary, wid Wm
Groom Thomas, grocer
Greer Wm., brushmaker
Renaud Charles, joiner
Dumont Thomas, sculptor
Dumont Thomas, joiner
Larin Sévère, laborer
Lagassé Julien, sawyer
Petel Paul, baker
Champagne Simon, labor
Masson Augustin, shoemak
Goyer Raphaël, carpenter
Casey James, carter

Here St Antoine st. intersec

Macfarlane Andrew

MINARY, from the Canal to McCord, St Ann ward

Casey Mrs. Ann, wid Thos
Connolly Patrick, labor
Gallivan Florence, labor
Clarke Richard, labor
Cusack John, laborer
Kelly John, laborer
Duffy John, carter
Shea Mrs. Mary, wid John
Shea John, laborer
Devine Dennis, laborer
Reilley John, plasterer
Fitzpatrick John, laborer
O'Hearn Daniel, laborer
McGuire Barney, carter
O'Reilly Dennis, laborer
Finigan Mrs. C., wid Cors
McCarthy Andrew, laborer
Callaghan Cornelius, labor
Madigan John, laborer
Burns Michael, tailor
Burns Wm., laborer
Reegan Martin, laborer
Mulhern Michael, laborer
Trudel Jean Bte., blacksmi
Groves Andrew, laborer
Joly Joseph, laborer
Dandurand Frs., laborer
Taylor Patrick, laborer
Murphy Michael, laborer
Whitty Patrick, laborer
O'Leary Matthew, carter
Doyle John, carter

ANNON, (formerly Cathe from Wellington to Will St Ann Ward

Holiday James, warehouse
Butler Mrs. Julia, wid Mich
Boyle Thos., laborer
Patrick Mrs. Mary, wid W laundress
McManus Patrick
Welsh Mrs. C., wid David
Fitzpatrick Martin, laborer
Perry Joseph, laborer
Caniff Daniel, laborer
Powers Patrick, blacksmith
Craven Thomas, laborer
Monoghan Patrick, carter
Connors Michael, laborer
Sheehan Wm., laborer
Morneau John, jun., carter
Morneau John, sen., carter
Miers Mrs. Mary, wid Robert
Gill David, engineer
Sommerville Andrew, cooper
Keegan John, laborer
Brennan Patrick, laborer
Bar Thomas, blacksmith
Hughes John, laborer
Ritchford Peter, grocer
Barber William, carriagemaker
Labrèche J. Bte., laborer
Fournier Xavier, laborer
Hogan James, laborer
Brown Mrs. Eleonore, wid Wm.
Horton James, gate keeper
Rolin Jean, stevedore
Curren John, tailor, r
McGuire John, clerk
Rain Mrs. S., wid W., dressmakr
Murphy Mrs. Ann, wid George
Morin Joseph, shoemaker
Hamilton Mrs. Ann, wid Andr
Murphy Lawrence, laborer
Ennis Nicholas, laborer, r
Lennan L., laborer, r
Corbett N., laborer, r
Riordon Peter, carter, r
Fox Francis, laborer, r
Foulkes John, blacksmith
Johnson Mrs. M., wid Jacques
Butler Thomas, laborer
Mooney Daniel, laborer, r
Raven Thomas, laborer, r
Duff Roderick, laborer, r
Hughes Thomas, laborer
McCready Mark, teacher
Murphy Patrick, tailor
Myers Francis, laborer

Here Ottawa st. intersects.

O'Neil Hugh, laborer
Courville Abraham, carter
Kiddy John, laborer
Furlong Michael, jun., carter
Maddigan Patrick, laborer
Boyd James, laborer
Conroy Edward, laborer
Morton Mrs. Bridget, w Geo., r
Crow Thomas, laborer, r
Moran James, laborer, r
Madigan Patrick, laborer
Madigan Michael, trader
Harrington Daniel, laborer
Murphy Michael, blacksmith, r
Donoghue Michael, storeman, r
Davis Henry, messenger
Furlong Michael, sen., carter
Donoghue Wm., laborer
Costello John, carpenter
Martin Jonathan, ironroller
Brightland Frederick, brewer
Fitzgerald Patrick, laborer
Baron Adolphe, machinist
Hare Henry, baker
Downey John, laborer
O'Connell Wm., laborer
Buchanan James, laborer
O'Mara William, laborer, r
McGowan Patrick, laborer
Martin Philip, laborer, r
Roger Mathias, laborer
Murphy John, laborer
Gordou John, blacksmith

W. from St Mary near Papineau sq, north to St Catherine. Mary ward

Here Craig st. intersects.

Hunter Ranson, brushmaker
Brown George, laborer
Kehoe Martin, laborer
Dolan James, laborer
O'Donnell Mrs. Marguerite, w E
23 Ryan Mrs. D., wid John
Brown Mrs. H., wid
25 Lowen John, laborer
Smith Mrs. Jane, wid Alex.

Here Lagauchetière st. begins.

32 Pearson Henry, blacksmith
Stuart John, fireman
34 Wright Robert, carpenter
Foreman Alex., foreman
35 Green Robert, baker
Jones Charles J., laborer
37 Buckler Elie, foreman

Here Erie st. ends.

48 Lancey Charles, policeman

Here Dorchester st. intersects.

67 Smith John, butcher

Here Kent st. ends.

SHERBROOKE, from Amherst west to City limits, St James, St Louis, St Lawrence, and St Antoine wards

239 Gauthier Edouard D.
241 Duhamel Joseph, advocate

Here Jacques Cartier st. ends.

265 Howe H. Aspinwall, M.A., rector High school

Here St. André st. ends.

334 Lacroix J. C. H.
336 Dorion V. P. W., of Dorion, Dorion & Géoffrion

Here St. Denis st. intersects.

383 Smith col W. O., assist adjt gen militia
Smith James, clerk
Smith William
385 Henshaw F. W., ashes broker
387 Kerr W. H., advocate
389 Ryan Pierce, of Senécal & Ryan
391 Watson R. M., accountant
398 Beaudry J. B.
Leman Joseph, M.D.
441 Hubert R. A. R., prothonotary
444 Delisle A. M., col of customs
Delisle M. N., of Delisle Bros. & McGill
Delisle Alex., of Delisle Bros. & McGill

Here St. Elizabeth st. begins.

445 Franklin Frs., stock department Montreal bank
447 Greig H. G., military dept
453 Buchanan W.O., com merch
455 McDonald Mrs. E., wid Colin
Thompson Mrs. B., wid H. G.
460 Phillips W. E., J.P.
476 Feilden col. R. J., 60th Rifles
483 Elliott John, grocer

Here St. Constant st. ends & Cadieux st. begins.

500 Convent of the Good Shepherd

Here St. Hypolite st. commences.

Here St. Dominique st. intersects.

525 McLaren Mrs. C., wid J. R.
526 Geddes Chas., of C. & C. G. Geddes
528 Nash Frederick, Ontario Bank
530 Keith James
532 MacDougall Hartland S., brokr
533 Taylor Robert, brewer
Taylor John, clerk
534 Barnard Edmund, of Barnard & Pagnuelo
536 Pennington Milton, of J McArthur & Son
McArthur Jas., of J. McArthur & Son

Here St. Lawrence st. intersects.

Wesleyan church
537 Molson John, of Molsons bank

Here St. Charles Borromée st. ends.

557 Molson Alexander, manager Mechanics Bank
562 Paterson Mrs.
Paterson Alex.T., of Gillespie, Moffat & Co
571 Brydges C. G., managing director G.T.R.

Here Upper St. Urbain st. commences.

581 Balch rev. canon, D.D., Christ Church cathedral

Here St. Urbain st. ends.

600 Fisher Mrs. A., wid Duncan
Budden Charles
Fisher Frederick
601 Taylor David H., stoneyard
630 Skaife Adam, accountant

Here St. Famille st. commences.

Here St. George st. intersects.

662 Payne Joseph, bookkeeper
679 Cross A., of Cross & Lunn
Hutchison James

Here Bleury st. intersects.

692 Sinclair John, merchant
694 Whalley Benj., of Whalley & Woods
Clarkson rev. J. B.
696 Sinclair David, of Sinclair, Jack & Co
Hall Joseph N., of Joseph N. Hall & Co
702 Holmes Miss
706 David M. E.
707 Campbell Geo. W., M.D., dean of Faculty of Medicine, M'Gill University
708 Holmes Mrs. E., wid B.
Holmes F. M., broker
710 Bagg Stanley Clark, J.P.
Steele T. L., sewing machine
712 Ross Joseph M.
Ross Thomas B., of Whitehead & Ross
714 Stuart W. W., broker
718 Mussen T., dry goods
Mussen Wm., clerk
724 Leclaire John, of F. & J. Leclaire & Co
Leclaire Althouse, clerk
725 Venner Mrs. J. W
727 Galletly major F. A., military store staff
729 Glass John, manager J. M. Bradstreet & Sons mercantile agency
730 Anderson T. B., president Bank of Montreal
732 Rice W. H
733 Bourne Adolphus, engraver
McDonald John, accountant
Foote Wm., of Montreal Tea Co
Hawson T. B., auditor, G.T.R.
Kay George, of Hall, Kay & Co

Here Durocher st. commences.

R. CAMPBELL & CO., CARPET, OIL CLOTH & CURTAIN WAREHOUSE, 208 & 210 McGILL

731 De Rocheblave Mrs.
735 May Joseph, dry goods
736 Gairdner W. Finlay, of Snowdon & Gairdner
Gairdner R. H., com merch
738 Kirkwood J. R., of Kirkwood, Livingstone & Co

Here City Councillors st. ends.

741 Plimsoll John, of Plimsoll, Warnock & Co
Plimsoll A. H., clerk
743 Haveleck Sir Hy., Bart., C.B.
745 Lane John, dep com-gen
746 Coristine John, builder
Coristine Jas., of G. Lomer & Co
Coristine Wm., clerk
Coristine Thos. J., com travell
747 Burrage Mrs. E., wid rev. R.R.
748 Girouard D., of Girouard & Robidoux
749 Thomson Mrs. B., wid James
751 Ramsay M.

Here Aylmer st. intersects.

752 Young J. M., merchant
753 Brown Champion, of Brown & Childs
755 Tiffin Joseph
Tiffin Henry, of Tiffin Brothers
756 Campbell Colin

Here Union av. ends.

766 Meeker C. J., exchange broker
768 Macdonald de B., of de B. Macdonald & Co
770 Taylor Reuben, of Geo. Winks & Co
793 Learmont Mrs. E., wid Wm
Learmont Joseph B., clerk

Here University st. intersects.

802 Mathewson J. A., grocer
803 Montreal Observatory, C. Smallwood, M.D., LL.D., D.C.L.
McGill University college b'gs
Dawson J. W., LL.D., F.R.S., principal of McGill Univer'ty
Cornish rev. Geo., M.A., prof of classics and history, McGill University
Baynes W. C., sec and bursar, McGill University
Hamilton Rob., janitor, McGill college buildings
Herbert John, porter, McGill college lodge
844 McIntosh Mrs. Neil
McIntosh Misses (Neil), young ladies seminary

Here McGill College av. ends.

856 Richardson James, of Hua & Richardson
Richardson O. L.
Richardson A. U., clerk
858 Watson John, com merchant
862 Evans J. E., of Evans Brothers
Evans T W., of Evans Brothers
Evans H., bookkeeper

Here Mansfield st. ends.

864 Drummond G.A., of John Redpath & Son
873 Joseph Jessie, Belgian consul

Here Metcalf st. ends and McTavish st. begins.

887 Molson J. T., of J. H. R. Molson & Bros.
889 Ford col, C. E., R. engineers
891 Archer F. B., com general
893 Allan And., of H. & A. Allan
895 Mackenzie J. G., of J. G. Mackenzie & Co
Mackenzie Fred., of J. G. Mackenzie & Co
Mackenzie Hector, of J. G. Mackenzie & Co
Mackenzie W. C.
897 Molson W. M., of J. H. R. Molson & Bros
899 Workman Thos., M.P.P., of Frothingham & Workman
Eadie George W., of Frothingham & Workman
901 Dyde col. J., of Dyde & Major
Dyde John
903 Morland Thomas, of Morland, Watson & Co

Here Peel st. intersects.

935 Workman Wm., mayor, and president City Bank
962 Sache W., cashier Molsons b'k
964 Reynolds Thos., pres Ottawa and Prescott railway

Here Drummond st. intersects.

970 Mulholland Henry, of Mulholland & Baker
Mulholland Joseph, of Mulholland & Baker
993 Redpath John, of J. Redpath & Son
Bauden Henry, gardener
McDonald Wm., gardener

Here Mountain st. ends.

Forbes A. H., hardware
1013 Hutton Jas., of J. Hutton & Co
Ludlam Wm
1023 Lawford Mrs., wid Fred
1025 Low C. A.

Here Ontario av. begins.

1043 Holton hon. L. H., M.P.P
Holton Edward, advocate
1059 Mackay Jos., of J. Mackay & Brother
Mackay Ed., of J. Mackay & Brother

Here Redpath st. begins.

1094 Mackay Rob., Q.C., of Mackay & Austin

Here Simpson st. begins.

1127 Simpson Mrs. C., wid Alex

Here Guy st. joins Côte des Neiges road.

Kemp Geo., of Kemp & Co
1178 Johnston Jas., of J. Johnston & Co
Grand Séminaire des Ecclésiastiques, rev. Jean Bte. Larue, director
Collége de Montréal, rev. Chas Lenoir, director

SIMPSON, north from Sherbrooke, St Antoine ward

41 Hutchins B., of B. Hutchins & Co
56 Smith W., of W. Smith & Bro
63 Hine John, gardener
83 Thomas Henry, of Thomas, Thibaudeau & Co
84 Starko G. Kinloch
107 Rose hon. John, minister of finance
McNab Thomas, asst secretary Corn exchange
Lomer Gerhard, of G. L. & Co

SMALLWOOD, from Panet Visitation above Mignonne Mary ward

1 Bouchard Pierre, grocer
3 Smallwood Henry, shoemaker
5 Turcot Louis, carter
7 Valiquette Joseph, tinsmith
8 Labelle Antoine, tracer
9 Aimé Louis, mason
10 Ritchot Narcisse, butcher
11 Bleau Joseph, mason
12 Payette Louis, milk dealer
13 Paquette Augustin, gardener
14 Rocheleau Augustin, carpenter
Poulin Mrs. T., wid Louis
15 Barrette Marcel, laborer
16 Cadot Charles, shoemaker
16 Francœur Jean Bte., laborer
17 Tellier Olivier, shoemaker
19 Thibodeau Narcisse, trader
Chaulet Louis, laborer, r

SMITH, from Colborne west McCord, St Ann ward

1 Donovan James, grocer
2 Doherty Thomas, grocer
Howley James, cooper
5 Varin Mrs. Mary, wid Joseph
7 Doyle Peter, laborer
9 Pratt Benjamin, laborer
Lynch John, laborer, r
11 Nolan John, carter
13 Cunningham Dan., blacksmith
15 Cragen Matthew, laborer
17 Murphy John, laborer
19 Brennan Mrs. E., wid Thos
Quinn Thomas, laborer
21 Dunn John, laborer
O'Brien John, laborer
23 O'Brien Moses, laborer
Carrol Thomas, laborer
25 Gahan Maurice, laborer
Rossiter Thomas, laborer
27 Madigan Daniel, grocer

Here Kempt st intersects.

28 Balfour John, carter
30 Black Mrs. Mary, wid Chas
32 Butler Thomas, laborer
34 Brennan Kiernan, tailor, r
36 Coates Matthew, laborer, r
38 Foster John, laborer, r
39 Driscoll Thomas, storeman
40 Gallaher Miss Mary, dealer
McEwen Dom., shoemaker
42 Murphy Peter, machinist
Deegan William, boilermaker
44 Dunphy Mrs. Marg., wid Patk
Paterson Peter, laborer, r
46 Cudihy Richard, laborer, r

SPIERS LANE, off Prince, Ann ward

Smith William, storeman
Todd Mrs. Sarah, wid Thomas
Stanton Christopher, machinist
Hillis John, laborer
Stirrat Robert, coal yard

ST ADOLPHUS, from St Mary north to Laganchetiere, Mary ward

9 Smith Henry, laborer
11 Doyle James, laborer

Here Craig st intersects.

CAMPBELL & CO., CARPET, OIL CLOTH & CURTAIN WAREHOUSE, 208 & 210 McGILL ST.

Beaman Henry, laborer
Beauchamp Jean Bte., laborer, r
Hartley James, laborer, r
Ferns John, wharfinger
Verreau Pierre, laborer, r
Corsin Alexis, carter
Lavigne Anicet, carpenter, r
Marsan Joseph, carpenter
Sarpenant Moïse, contractor
Lamonreux Alfred, carpenter
Monette Mrs. Cath., wid Xav.

AGNES, from Farm to O'Con. ll, Point St Charles

Not built upon.

ALEXANDER, from Craig rth to Mayor, dividing St An- ine and St Lawrence wards

Ross Thomas, bookkeeper
Seitzly Benj F., photographer
Gay John, bookkeeper
Brock William, tailor
Marshal Mrs. M., wid S., teacher
Brooks Mrs. Cecilia, teacher
Anderson Robert, storeman
Lynch Miss Hnn., seamstress
McIntyre Miss M., saleswoman
Boudreau Isaïe, cooper
Karle Daniel, storeman
Davis James, com traveller
Mullin Mrs. M.A., wid J., teachr
Laliberté Ovide, printer
Chouinard G., clerk
Foote Joseph, collector
Elder Mrs. G., wid Thomas
Law Francis N., clerk
Blais Mrs. Angèle S, wid A.
Blacklock Mrs. J. A., wid Thos., laundress
Delaney W. & A., grocers
Corp Thomas, watchman, r

Here Jurors st. intersects.

Terrett Miss Maria, dressmaker
Wilson Mrs. Ann, wid A.
Kneen Thomas, carpenter
Delaney Arthur, of W. & A. Delaney
Mahoney Patrick, clerk
McDonald Mrs. Ellen, wid A.
Ritchie John, canvasser
Ritchie Miss Eliz., dressmaker
Eakins Mrs. Christiana, wid J.
Convery John
Sproule Mrs. T., wid J., sick nurse
Graham Albert Wm., engraver
Kiely M. P., collector, r
Brennan Miss Elizabeth, r
Starke Michael, laborer, r
Odell John, boarding house
Scriver James F., bookkeeper
Patterson John, salesman
Morris George, salesman
McGaurian Charles, cutter
McGaurian James, turner
Wheeler J W., salesman
Dawson James, printer
Robinson George S., collector
Healy Henry, clerk
Shipway J. G. & Son, brokers
Kollmyer Henry, clerk St. Anns market
Godwin Mrs., professor of music
McGregor Duncan, clerk
Lopez John, tobacconist
Fisher Francis, boarding house
McCaul Thomas, brassfounder
Orr Matthew, clerk
Maw Miss Ann, boarding house
Maw John, engineer
44 Smith William, engineer
Thompson S., bookkeeper
Sutherland J., M.D.,
Hart John, tinsmith
45 Matthewson Mrs. A., wid J.W., boarding house
Rogers George A., bookkeeper
Feddis George, clerk
Keal Charles, cutter
Touser Alexander
Clow William, tinsmith
Munroe John, merchant
Mondsley Frederick B., clerk
46 Webster John, collector
47 Maltby Samuel, plumber
48 Hannah Thomas, tailor
Hannan Miss Eliz., dressmaker
49 O'Donnell J., M.D.
50 Choquette J. B., foreman
52 Young Robert, painter

Here Lagauchetière st. intersects.

63 Fletcher E. R. A., professor
65 Bancroft & Sharpe, city express stables
67 McAndrew M. J., upholsterer
71 Smyth William, of Smyth & Edminson
73 Edwards John, M. D.
77 Kerrigan Andrew, laborer

Here St. Germain st. ends.

81 Brown Peter E, M.D.
83 Gibb Mrs. Margaret, wid James
85 Bédard Mrs. E., wid C., sick nurse
87 McCabe Mrs. Ann, w d H.
89 Cameron Archibald, driver
91 Preston Miss M., dressmaker
92 St. Patrick's church
St. Patrick's house
Dowd rev. Patrick
O'Farrell rev. Michael
Toupin rev. Joseph
O'Brien rev. Michael
Brown rev. James
Bakewell rev. Frederick

Here St. Bernard st. ends.

93 Jellyman R., paper box manuf
95 Jellyman Jas., box maker

Here Dorchester st. intersects.

96 Morrison A. R.
97 Delany Michael, storeman
98 Baird Alex., of Macfarlane & Baird
99 Walsh Mrs. M., wid M., sick nurse
100 Ferrier hon. James, senator
101 Otterson William, salesman
102 Smith John, clerk
103 Gleeson Edmund, laborer
O'Gorman Miss B., seamstress
104 Lambe W. B., advocate
105 Breen John, bank clerk
106 Ewan W., of Muir, Ewan & Co

Here St. Edward st. ends.

108 Pallacio Matthew, gardener
110 Reid Robert, sculptor
113 Simpson Robert, foreman

Here St. Catherine st. intersects

115 Henderson Mrs. C., wid Alex
Henderson Daniel, of J. & D. Henderson
Henderson James, of J. & D. Henderson
119 Macgregor Alex., storeman
Wilson Robert C., tailor, r
McCrokin Terence, r
121 Charbonneau L., laborer
127 Mavor James, sculptor
own David L., trader
129 Tate Mrs. J., wid Richard
131 Clarke Francis, customs officer
Andrew Mrs. S., wid William, r
Scanes R., of Scanes & Co, r
Morgan Charles, teller, r
O'Meara John, customs officer, r
139 Beresford George, laborer
Carey Michael, confectioner
141 Curley Mrs. M., wid James

ST ALEXIS, from St Sacrament north to Notre Dame, West ward

Corn Exchange, W. J. Patterson, secretary
2 Budden & Crawford, pr brokers
4 Fraser Hugh, general merchant
8 Claxton T. Jas, & Co., dry goods
9 Duncan & Forster, wh grocers
12 Crathern & Caverhill, hardware
13 Stanway George, broker
14 May Thomas, & Co., dry goods
15 Chapman H., & Co., importers
20 Sheridan Miss Ann, dressmaker

Here Hospital st. intersects

24 Brain A. W., practical machinist
Church Robert, shoemaker
Kutzing Mrs. C. wid C., art firs

ST AMABLE LANE, from Jacques Cartier sq west to St Vincent, East ward

1 Lortie F. X., saddler
Lauzon Benjamin, tanner
Lauzon Jos., shoe store
2 Berthiaume & Son, dry goods
3 Cardinal Jos., leather merchant
Cardinal C., leather merchant
5 Wood G., Good Samaritan balm
6 Berthiaume Jos., of Berthiaume & Son
7 Crossen C., saloon
9 Murray Mrs. H., wid D., midwife
10 Dubord Alexis, & Co., tobacco
13 Larue Magloire, tailor
Larue J. Bte., tailor
Charland Israël, tailor
Hamel Bernardin, tailor
Cadotte A., of Cadotte & Frère
Cadotte T., of Cadotte & Frère
Larivière & Bourdeau, warehouse
16 Lortie Frs. X. saddler
Groux Maxime, saddler
Miron Arthur, laborer
Deschamps Mrs. J., wid J. Bte.
Quevillon J. Bte., clerk
Courtois Mrs., wid Louis

ST ANDRE, from Dorchester north to Sherbrooke, St James ward

7 Bénard Frs. of Jordan & Bénard
13 St. Jean Thomas, bookkeeper
15 Fournier Christophe, joiner
Pagé Israël, sculptor
17 Poitras Mrs. N., wid Noël
19 Girard Jos., mason
Tessier Mrs. Jos., wid J. Bte., r
21 Deroin Octave, joiner
Deroin Anselme, joiner, r
23 Golden Frank
25 Norris George, clerk
31 Fontaine Eugène, tailor
Huet Martin, carpenter
Huet Stanislaus, notary
33 Laurie Michel, tailor
Charbonneau Frs., laborer
34 Charron C, shoemaker
35 Monfils Léon, shoemaker, r
Dupuy Joseph, baker
36 McCoy Patrick, laborer

R. CAMPBELL & CO., CARPET, OIL CLOTH & CURTAIN WAREHOUSE, 208 & 210 McGILL ST

36 Murphy James, laborer
37 Lamontagne Jos., stonecutter
Beaupré Edouard, shoemaker, r
38 Kerse Louis, gardener, r
Lavallée Pierre, laborer, r
39 Hébert Mrs. A., wid A., seamst
40 Pagé Olivier, shoemaker
41 Brosseau Julien, customs officer
Maurelle Adolphe, laborer, r
42 Mercier P. Alex., customs appraiser
43 Peltier Jean L., shoemaker
44 Desalaberry Mrs. E., wid A.
45 Prud'homme Ed., blacksmith
46 Corke J. H.
Van Laer Jas. P. W.
47 Peltier George, plasterer
48 Brousseau E., customs officer
49 Dulaz Henri, clerk
Dubois Frs., joiner
50 Brouillette Guillaume, polisher
52 St. Charles Eugène, butcher
57 Soullière Joseph, grocer
Penet George, carpenter

Here St. Catherine st. intersects.

59 Papineau Elie, carter
61 Desmarais Hermidas, shoemakr
64 Prior John, butcher
St. Charles Eugène, workshop
67 Gagnon Hilaire, laborer
Lavallée Jean Bte., laborer
69 Bourgoin Célestin laborer
77 Reinhardt John, butcher
80 Hammersted Peter, furrier
Bergerson Y., cabinet maker, r
82 Garrette Joseph, C. C. conductor
Hammerster Peter, furrier, r
85 Robinson Thomas, confectioner
87 Villeneuve Miss M., seamstress
Brossard André, joiner
88 Scheff-r, Moise of Scheffer & Munroe
Munroe Charles, of Scheffer & Munroe
89 Rodier François, laborer
91 Lamontagne Béloni, shoemaker
Aubé Mrs. C., wid Joachim
Gauthier Narcisse, joiner

Here Mignonne st. intersects.

93 Rodier Gatien, grocer
95 Derosier Louis A., clerk
97 Thompson T., insurance agent
99 Breton François, joiner
105 Beaudoin Samuel, carpenter
107 Legris Alexandre, joiner
112 Lapierre Charles, carter
117 King Patrick, gardener
150 Barré Pierre, carter
Gratton Joseph, carter
151 Bastien Benoit, carpenter
152 Malborn Rupert, clerk
153 Poutré J, Bte., com. merchant
157 DeGrand Pré de Valois V., clerk
159 Arless R. J., letter carrier, r
Morache Louis, plaster-r, r
Bénard Joseph, plasterer, r
160 Vaillancourt Grégoire, clerk
Mathieu Joachim, joiner
Nantelle François, shoemaker
162 Labelle Paul, shoemaker
164 Vaillancourt Jules, joiner
165 Groen Francis, plumber
Malo Jean
166 Bissonnette A., high constable
167 Falardeau Antoine, shoemaker
Rivet Narcisse, joiner
168 Mayè Edouard, letter carrier
169 Labelle Ls. Oct., stonecutter
171 Blouin Louis H., joiner
176 Bleau Adolphe, stonecutter
196 Bruyère François, joiner
Bayard Pierre, joiner
198 Bigelow H. M., clerk
198 Herd James, shoemaker
200 Doutre Joseph, undertaker
202 Bayard Noël, contractor
204 Barnard Richard M., clerk
Powell Samuel C., clerk
206 Boucher Joseph, bailiff

ST ANNS MARKET, from St Peter west to McGill, St Anns ward

Kollmeyer Henry, clerk
Day Thomas, assistant clerk
Evans William, Agricultural warehouse
1 Barré Félix, butcher
3 Brière Edouard, "
4 Poitras Uldéric, "
5 Bleau Toussaint, "
6 Coutry Alexander, "
7 Mallette Joseph, "
8 Masterman Wm., pork "
9 Hamall Arthur, "
10 Mallette Antoine, "
11 Picard Henri, "
12 Picard Louis, "
13 Bauden John, "
14 Monette Louis, "
15 Scott John. "
17 Nicholson Robert, "
18 Fisher Christian, pork "
19 Mallette Jérémie, "
20 Taillefer Napoléon, "
21 Languedoc Alphonse, "
22 Rousson Ferdinand, "
23 Mallette Napoléon, "
24 McShane B., "
25 Cullin Mrs. M., wid W., "
26 Bauden William, "
28 Hilliard Thomas, "
29 Versailles Prospère, "
30 Versailles Joseph, "
31 Versailles Nazaire, "
32 LeBer Joseph O., "
33 Charters Edward, "
35 Languedoc Eustache, "
36 Pashby Thomas, "
37 Fischer George, pork "
38 McShane James, "
40 Ryan William, "
42 McAuley & Bros., "
43 Outhet John, "
44 Benallack Howard, "
46 Brière Joseph, "
47 Beaucaire Louis, "
48 Burns Edward, "
49 Outhet Rickson, "
51 Carter George, "
52 Morgan W., & Co., pork "
54 Boudreau Ulric, "
55 Sexton S., "

ST ANTOINE, from Craig west to the City boundary, St Antoine ward

1 Gervais Denis, of Denis Gervais & Co.
3 Walsh A. & M., grocers
4 Cockburn, Brown & Napier, brass founders
7 Young Mrs. J., wid D., academy
9 Buckingham T. W., coachmaker
Leduc Clovis, carriagemaker
13 Griffin William, furniture
15 McLean Joseph, painter
17 Covey Mrs. M., wid J., milliner
21 Roucy Moïse, St Antoine house
22 Mahoney Daniel, bookkeeper

Here St. Geneviève st. begins.

23 Feron Michael, grocer
24 Ryan Mrs. Marg., wid J., fruits
25 Shields John, painter
26 Thomson Miss M., staymaker
26 Thomson David, car builder
27 Martin John, plumber
28 Labadie J. E. O., of J. A. & E. O. Labadie
29 Gaffney & Mason, horse sho
30 Duval Mrs. François
31 Davenport Wm., bookkeeper
32 Barron Philip
33 Desjardins L. A. E., M.D.
34 McIntosh & Patterson, gro
35 Williams Mrs. W., wid J. J.
36 Anderson Mrs. G.
37 Ouimet Eusèbe, coachmaker
Reynolds Mrs. L., wid P Jr maker
38 Reed T. D., sen., customs
39 Pelletier G., notary
40 Reed Thomas D., druggist
41 Moody Archibald, furniture
42 Lanthier F. X., sen., carpen
43 Brault J. L., assistant manag Royal Insurance Co
44 Kelsey John, shoemaker

Here St. David lane ends and Monique st. begins.

45 Labelle J. B., tanner
46 Shepstone James A., plumb
47 Lanouette Ed., cabinetmaker
48 Champeau Louis, builder
49 McLean John, plasterer
50 Grant Andrew, painter
Franchère J., shoemaker, r
51 White John D., contractor
White Samuel, com merchant
52 Marshall Francis, shoemaker
53 Fair John, clerk
54 Ouimet Eusèbe, carriagemak
55 Leithead James B., mrchtai
56 Niding J., grain dealer
57 Singleton William, wirework
58 Groulx Toussaint, carter
60 Lymburner M. E., silverplate
60½ Lafrance Oscar, bailiff
61 McConnell Edward, clerk
62 Valois Narcisse, tanner

Here Inspector st. ends.

63 Hall William
Wilson Wm. H., bookkeeper
Drummond John, clerk
Hatton George, clerk
65 McCoy Mrs. G., boardinghou
Constantine Charles, clerk
McKenzie John, bookkeeper
Brown James, clerk
Stevenson Miss E.
Gray Mrs.
Philbrick Joseph, clerk
Everidge John, travellr
Bothwell William, clerk
McAddie Donald, bookkeeper
67 Giroux Mrs. C., wid J., bdg h
Fox Thomas, clerk
Coy P. B., clerk
Kelly John, wooddealer
Beauchamp F. X., jeweller
69 McGillivray Miss V., millin
70 Fitts Clark, of C. Fitts & Co
71 Craven Wm. J., of Craven Farrer
72 Larivière Noël, of N. & A. Larivière
74 Larivière N. & A. C., carr makers
75 Gravel Martin, carriagemake
76 Larivière Adolphe, of N. & C. Larivière
78 Surveyer L. J. A., hardware
80 Grant Mrs. E., wid J.
McLennan Ewan, clerk
82 Clements B., builder
Lapierre J., carpenter, r
Garrette Jos., city railway com

Thomson David, car builder
Martin John, plumber
Labadie J. E. O., of J. A. & E. O. Labadie
Gaffney & Mason, horse sho
Duval Mrs. François
Davenport Wm., bookkeepe
Barron Philip
Desjardins L. A. E., M.D.
McIntosh & Patterson, groc
Williams Mrs. W., wid J. J.
Anderson Mrs. G.
Ouimet Eusèbe, coachmaker
Reynolds Mrs. L., wid P dre maker
Reed T. D., sen., customs
Pelletier G., notary
Reed Thomas D., druggist
Moody Archibald, furniture
Lanthier F. X., sen., carpe
Brault J. L., assistant mana Royal Insurance Co
Kelsey John, shoemaker

re St. David lane ends and Monique st. begins.

Labelle J. B., tanner
Shepstone James A., plumb
Lanouette Ed., cabinetmak
Champeau Louis, builder
McLean John, plasterer
Grant Andrew, painter
Franchère J., shoemaker, r
White John D., contractor
White Samuel, com merchant
Marshall Francis, shoemaker
Fair John, clerk
Ouimet Eusèbe, carriagema
Leithead James B., mrchtail
Niding J., grain dealer
Singleton William, wirework
Groulx Toussaint, carter
Lymburner M. E, silverplate
Lafrance Oscar, bailiff
McConnell Edward, clerk
Valois Narcisse, tanner

Here Inspector st. ends.

Hall William
Wilson Wm. H., bookkeeper
Drummond John, clerk
Hatton George, clerk
McCoy Mrs. G., boardinghou
Constantine Charles, clerk
McKenzie John, bookkeeper
Brown James, clerk
Stevenson Miss E.
Gray Mrs.
Philbrick Joseph, clerk
Peveridge John, travell
Bothwell William, clerk
McAddie Donald, bookkeeper
Giroux Mrs. C., wid J., bdg
Fox Thomas, clerk
Coy P. B., clerk
Kelly John, wooddealer
Beauchamp F. X., jeweller
McGillivray Miss V., millin
Fitts Clark, of C. Fitts & Co
Craven Wm. J., of Craven Farrer
Larivière Noël, of N. & A. Larivière
Larivière N. & A. C., carria makers
Gravel Martin, carriagemake
Larivière Adolphe, of N. & C. Larivière
Surveyer L. J. A., hardware
Grant Mrs. E., wid J.
McLennan Ewan, clerk
Clements B., builder
Lapierre J., carpenter, r
Garrette Jos., city railway con

Pigeon & Chamberland, cabinet makers and carvers, r
Seers George, clerk
Mooney W. M., of Wills & Mooney
Reynolds B., grocer
McDonald Colin, traveller
Larose Louis, painter

Here St Margaret st. intersects.

Boyd James, temperance grocer
Pell J. E., collector
Therrien John, nailmaker
Gregory Mrs. Julia, wid S.
Fitts Arba, boardinghouse
Webster Charles, clerk
Peas Orton, clerk
Papin Paul, shoemaker
Norton Miss S., milliner
Hubert Louis, joiner
O'Farrell James, coal oil
Vincent Delphis, painter
Thomski Joseph, messenger
Mitchell L., organ builder
Reddy John, fruits
McNamee G., grocer

Here Cemetery st. intersects.

Evans Thomas A., of Evans & Evans
Richot François, carriagemaker
Hayward Charles, trunk maker
St. Antoine academy
Huddell H., clerk
Stevenson J., steamboat agent
Campbell Miss Elizabeth
Campbell Miss Mary Elizabeth
McMann F., carpenter
Renaud F., shoemaker
Freeman William, toys
O'Leary J. C., leather cutter
Gravel O., carriage trimmer
McIntosh R., of McIntosh & Patterson
St. Jean Adolphe, carter
Ledoux B., carriagemaker
Clerk G. E., editor True Witness
Whinton Mrs. A., wid J.
Lewis D., of Lewis, Kay & Co

Here St. François de Salles st begins.

Standish R. & W. P., wood dealers
Deslauriers Mrs. E., wid E.
Tasker Mrs. A., wid Wm., fancy work
Deslauriers A., carriagemaker
Court J., of Court & McIntosh
Scott G., of Wm. Dow & Co
Campbell H., upholsterer
Dickson Mrs. H., wid James
Sawtel Alfred, clerk

Here Desrivières st. ends.

Tidmarsh & Co., grocers
Tidmarsh A., of Tidmarsh & Co
Westby N., librarian
Westby William, conductor
Sariol Charles, clerk
Sariol Mrs. Ermine, dressmaker
Gallighan James, trader
Abbott Miss C., seminary
Hunt George, baker
Myers H. S., clerk
Lavigne Basile, shoemaker
Burns Wm. G., basketmaker
Lesperance Alphonse, grocer
Kay James, architect
Lussier Louis, builder
Blache Henry, carpenter
Patton Jas., of G. Childs & Co
Latour Elie, carter
Cotté Henri, cashier La Banque Jacques Cartier

166 Mailloux P. N., builder
167 Downey Dennis, fruits
168 Ouimet Adolphe, advocate
169 Groves George, beadle
Groves James, of G. & J. Groves
170 Collins T. C., manager

Here Bisson st. intersects.

172 Kerr Rob., of Davidson & Kerr
174 Dufort Mrs. E., wid Raphael
Kane Mrs. Sarah, wid John
175 Freeney Miss J., dressmaker
176 Bisson Miss Monique
177 Neville John, wooddealer
178 Larmonth John H., agent
Larmonth John, joiner
Larmonth Peter, clerk
Larmonth Alexander, clerk
179 Prendergast Peter, laborer
180 Greig William, driver
181 Smardon Rich. C., shoemaker
182 Hurtubise Alphonse, baker
St Denis Miss Agnes, teacher
183 Kelsey John, boots and shoes
184 Hart Henry, upholsterer

Here St. Felix st. ends.

185 Brennan James
186 Gooley William, grocer
187 St. Germain Mrs. A., wid J., dealer
188 Simmons Samuel, agent
McMann F., carpenter
190 Verner Henry, patternmaker
Fryar Thomas, collector
192 Matthews Patrick, storeman
194 Webb Thomas, clerk
202 Koester George, saloon

Here Mountain st. intersects.

203 Burke M., grocer
207 Cameron capt. Alexander
209 Picard F., agent Vt. C. R. R.
211 Kirby Robert
Kirby James, advocate
Kirby Charles H.
Kirby William, clerk
213 Gilmour J. Y., of J. Y. Gilmour & Co.
215 Dougall James, accountant
218 Torrance John
232 Bettes H., M.D.
233 Merry W. A., secretary Building Association
Allan James H., custom house broker
Moffatt George, bookkeeper
Holland H. M., clerk
Morgan J. V., general merchant
Porteous Charles, clerk
Owen Hugh, student
McKean Mrs. M., wid

Here Aqueduct st. intersects.

234 Muir Robert, of W. & R. Muir
235 Milloy A., agent Royal Mail Line
237 Muir W., of Muir, Ewan & Co
238 Torrance J., of J. Torrance & Co
240 Mercer Nathan, of Evans, Mercer & Co
242 Jones hon. Robert
Jones R. A. A.
243 King major George, inspector Military prison
245 Caverhill T., of J. & T. Caverhill
Tetu W., sub-editor The Gazette
Tetu Frederick, customs clerk
251 Jaques G. E., forwarder
Cowie Mrs. L., wid A. F.
253 Routh H. L., of H. L. Routh & Co
261 Hua Paul, of Hua & Richardson
Beaufort E., wine merchant
263 Stewart H. O. C., advocate
264 Nelson Mrs. C., wid Horace
265 Bishop G., of G. Bishop & Co
267 Eaton R., sup locomo G. T. R.

Here Lusignan st. begins.

268 Mondelet hon. C., judge
Mondelet W. H., M.D.
Day George B.
269 Allan Mrs. J., wid Alex
Larminie G. H., editor Trade Review
270 Ireland H., hardware
272 Ruston Thomas, merchant
273 Trihey Thomas, conductor
275 McNamee F. B., contractor
288 Rodier hon. C. S., advocate
289 Chipchase Wm., cabinetmaker
Graham John, bricklayer

Here Guy st. intersects.

291 Drake Robert, sen.,
Drake Robert, jun., clerk
Forsyth Robert, engineer
Crawford Andrew
Crawford Robert, of Crawford & Co
McLaurin R. D., of McLaurin & McNeice
292 Wadsworth Wm., carpenter
Wadsworth Henry, clerk
Wadsworth Frederick, clerk

Here Richmond st. and sq. intersect.

322 Millen Henry, painter

Here St. Martin st. intersects.

323 Holland M., nailer
324 Stephen Mrs. C. J., wid J., grocer
325 Walker William, millwright
Height Frederick, school
Weimar James, teacher
Taylor James, teacher
327 Pullan Wm. G., of W. G. Pullan & Co.
329 Crawford Miss

Here Seigneurs st. intersects.

340 Kirby Joseph T., agent
342 Ogilvie W. W., of A. W. Ogilvie & Co.

Here Chatham st. intersects

364 Parkyn James, miller
366 MacPherson R. B
375 Mackenzie R., merchant
377 Bryson A. H., bookkeeper

Here Canning st. intersects.

378 Craigie John, trader
380 Green rev. J., agent Bible Soy.
382 Malcouronne Eugène T.
384 Dean S., sup Telegraph G.T.R
385 Judah H.
386 Judah Frederick, advocate
Vaudrée Mercile, carter

ST ANTOINE MARKET, from Mountain west to Aqueduct, St Antoine ward

Payette Edouard, clerk
Foster Edward, assistant clerk

Meat Market.

A Emond Isidore, butcher
B Boyd John, "
1 Bickerdike Robert, "
2 Picard Louis, "
3 Rousson Alphonse, "
4 Rolland Louis, "
5 Hamall Hugh, "

R. CAMPBELL & CO., CARPET, OIL CLOTH & CURTAIN WAREHOUSE, 208 & 210 McGILL ST.

6 Richot Mathias, butcher
7 Leduc Edouard, "
8 Brousseau Etienne, "
9 Languedoc dit Lacoste S, "
10 Charbonneau Baptiste "
11 Benoit Augustin, "
12 Bédard Bernard, "
14 Martineau George, "
15 Kean Thomas "
16 Fournier Paul "
18 Lefebvre Paschal, "
C Minique Alphonse, "
D Giguère Eusèbe, "
19 Leclerc Fran. X., "
20 Vallière Stanislas, "
21 Elvidge M., "
22 Martineau Julien, "
23 Boon George, "
24 Hurtubise Clément, "
25 Rolland Joseph, "
26 Richot Narcisse, "
27 Beaucaire Louis, "
28 Trottier Alfred, "
29 Rousseau André, "
30 Boyd Hugh, "
32 Tweedy William, "
33 Leduc Xavier, "
34 Leroux Napoléon, "
35 Brunet Alphonse, "

Fruits, Vegetables, &c.

1 Parent Augustin, huckster
2 McDonald Edward, "
3 Welsh Thomas, "
4 Delorme Louis, "
5 Gendron Mrs. Marie, "
6 Goodacre Mrs., wid R., "
7 Heany Mrs. R., wid H., "
10 Eman George, "
Constantineau Joseph, "
11 Sabourin Barnabé, "
12 Larivière Mrs. Adél., "
13 Ager Mrs. Rose, wid R., "
14 Lyon Mrs. Adel., wid J., "
15 Farrell Mrs. M., wid W., "
16 Donahue John, "
17 O'Neil Mrs. C., wid J., "
18 Arcand Simon, "
26 Richard Mrs. M., wid B. "
28 Deschênes François "

ST AUGUSTIN, from Basin north to McCord, St Ann ward

16 Desmond Patrick, laborer
Deroche Antoine, carpenter
20 Loignon Bruno, carpenter

ST BERNARD, from Bleury to St Alexander west, St Lawrence ward

2 Lafferty Joseph, grocer
9 Lafferty John, carter
10 Welsh Thomas, laborer
Welsh James, laborer, r
11 Noble David, coachman
12 Dupré Narcisse, laborer
13 McEwen Joseph, joiner
Taylor William, engineer
14 Reddy Robert, baker
Russell James, lamplighter, r
Hadley Thomas, laborer, r
Biffin Mrs. E., wid William, r
16 O'Sullivan Michael, driver
17 Breene Mrs. Elizabeth, wid M.
Kelly Mrs. Jane, wid Hugh, r
Maloney Mrs. M., wid Michael, r
Bates William, tailor, r
19 Redmond Mrs. Ann, wid Chas
Redmond Michael, bookkeeper
20 Drew Nathaniel, shoemaker
Gray Mrs. Bridget, nurse
Elder George, brassfinisher,
20 Garrett Henry, plumber, r
Fiddes Nicholas, coachman, r
21 Agnew William, clerk
O'Neill Mrs. M., wid John
22 Logan Mrs. E., wid Thomas
Karl Michael, plumber
Power Mrs. W., wid Richard
24 Green Thomas, tailor
Quinn John, storeman
26 Clark James, grocer
Stanfield Brereton, laborer
Couper Henry, tinsmith
Boyle Peter, servant
Cairns George, storeman
Woodbridge Wm., engineer
McIntyre & Rowland, beer bottlers

ST BONAVENTURE, from Victoria square west to the city boundary, St Antoine ward

St. James hotel
7 Butler Mrs. M., wid Wm
Remire George, photographer
11 Tees D. & J., cabinetmakers
Tees David, of D. & J. Tees
13 Delisle Mrs. J., wid B.
Delisle Alfred, clerk
14 Ottawa River Navigation Co., capt. R. W. Shepherd, presidt
Mercantile Library Association and Reading room
Haight F.S., M.A., Montreal academy
15 Scanes R., & Co., mercht tailors
Andrews & Thomas, painters
Andrews H., of Andrews & Thomas
17 Munro Hector, builder
Munro Daniel, plumber
18 Allan John, barber
19 Dennie Mrs. C., wid H., milliner
20 McCorkill Robert, overseer
Jendrault Henry A., boot and shoe store

Here St. Michael lane ends.

21 Kinsella Peter, saddler
23 Lecompte G., picture frames
28 Gill & Geen, packing boxes
29 Delisle Mrs. M., wid John
30 Tyler William, confectioner
31 Lussier Louis, saw filer
33 Boudreau Isaïe, locksmith
35 Watson Samuel, bill poster
36 McRobie John, dry goods
37 Crowe John, blacksmith & bell-hanger
38 Quenville H., shoemaker
Morton O., livery stables, r
39 Brennan James, fruitdealer

Here Little St. Antoine st. begins.

40 Lalande Xavier, laborer
42 Hicks W., prof McGill Normal sch
45 Levesque Joseph, grocer
44 Colonial Church and School Society model school, O. Warren, teacher
45 Guilmond Frs., carriagemaker
47 Tremblay Alfred, tinsmith
48 McGuire James, livery stable
49 Duhamel Joseph, saw filer
51 Smart Thomas, carriagemaker
Brennan Dennis, carter
53 Miller Robert, book agent
Fraser Edward C., spirit mercht
55 Desormiers Miss Z., boarding hse
56 Campbell Matthew
59 Hodson William H., architect
60 O'Leary William, laborer
Murphy John, laborer
61 Mortimer Mrs. J., wid E., registry office
62 Crichton James, grocer
63 Lepage Germain, hardware
65 Lepage Mrs. Thérèse, wid H.
67 Dowd Francis, clerk
69 Poitras Théodule, tailor

Here Roy lane ends.

72 McShane Michael, butcher
73 Moore Thomas, butcher
Barry M., customs officer
74 Clapperton Thomas, messenger
75 Demers Geoffrey, engineer
76 Myette Joseph, painter
77 Chapman Mrs. Mary, wid J.
Camotte Fabien, storeman
78 O'Connor James, grocer
Langley James, watchman
79 Langevin Dominique, printer
80 Richardson Geo., boy's clothier
O'Flaherty Patrick, cutter
81 Virtue Joseph, beerdealer
82 Deblois Onésime, of Deblois & Pleau
83 Considine John, grocer
84 Derouin Joseph, joiner
86 Poré Eugène, painter
88 Pallacio G., carpenter

Here Craig st. ends.

92 St. Marie P. C., grain trader
94 O'Keane J., & Co., painters
96 Quinn & Hamall, saloon
98 Andrews Mrs. M., boarding hse
Peat James, mason
McGregor William, plumber
Brassbridge Corney, foreman
Lookingbock Samuel, hatter
Barloir Jean Bte., clerk
Asket Peter, clerk
100 McLeod Mrs. M., boarding house
Crewdson J. E., agent
102 Raine & Godfrey, plumbers
104 McDonald Dugald, commercial
106 McDonald Mrs. R., boarding hse
108 Gill James, of Gill & Geen
110 Murphy Henry, shoemaker
111 Fillion Alexandre, laborer
112 Chabot Louis, blacksmith
113 Dugas dit Labrèche F., painter
114 Chabot Louis, dry goods

Here St. David st. intersects.

115 Frappier Joseph, clerk
Bourdeau William, beer dealer
116 McGoldrick Patrick, grocer
118 Martin Mrs. Ann, wid C.
Bayley Thomas Way, barrister
Guy Francis, driver, r
119 Hall William V. B., periodicals
120 McCabe Felix, grocer
121 Wood Samuel, omnibus agent
122 Rin Mrs. Mary, wid James
123 Walsh John, clerk
124 Dolan James, shoemaker
125 Paquin Charles, organ manufr
Bourgouin N. H., advocate
126 Dolan William, shoemaker
127 Miller Joseph, shoemaker
128 Boulé François, of Gervais Denis & Co
129 Paquette Xavier, tanner
130 Chase Mrs. Jane, wid J.
131 Cloney John, driver
Lupien Maxime, wood corder
Crevier Augustin, jobber, r
Lynch T., servant, r
Dorie Léon, painter, r
Lapointe Mrs. M., wid L., r
Dalois Mrs. M., wid M., r
Charlebois Luc, joiner, r
Labbé Mrs. Philomène, wid P.
132 Dillon Robert, gilder
Dubé Benjamin, blacksmith, r
134 Dubé Fabien, joiner, r

R. CAMPBELL & CO., CARPET, OIL CLOTH & CURTAIN WAREHOUSE, 208 & 210 McGILL ST.

Pilon Hyacinthe, blacksmith, r
Houle Joseph, joiner
McCall Edward, porter
Maher John, clerk
Collard Mrs. F., wid Etienne
Pontont Edouard, manufacturer
Houle & Gauthier, grocers

Here Inspector st. ends.

Versailles Louis, grocer
Hogue Moïse, baker
Brown William, baker
Mc wen James, tailor
McEwen Mrs. James, midwife
Dougall George, trader
Hood Octave, blacksmith
McBurney Samuel, carter
Véroneau Denis, blacksmith
oley James, carriagemaker
Butler Jerual W., millwright
Sexton Thomas, sen., butcher
O'Reilly Francis C., grocer
Hamall Arthur sen., butcher
Hamall Art., jun., photographer

Here Chaboillez st. ends and St. Margaret st. begins.

Rosaire Dominique, grocer
Forest Aimé, grocer
Ashton Joseph, clerk
Dubois Narcisse, baker
Mc ally Andrew, waiter
Donahoe & Costello, saloon
Kunbley Thomas, crockery
St. Onge Pierre, carriage trim'r
Thompson James, grocer
Greene aug., Cumberland house

Here Cemetery st. intersects.

Salle d'Asile St. Joseph
Express house, Daniel McClanagan, proprietor
Chisholm Colin R., & Co
Lachine and Grand Trunk Railroad depot
Roberts T. M., ticket agent
Daley John J., assist ticket agt
Luttrel R., station agent
McGarry M., baggage master
Richardson C., assistant baggage master
Beaufort & Sons, refreshments
Barry T., customs officer
Broughel Peter, porter
Doran S. J., freight agt G.T.R
Moore Terence, grocer
Ledue Clovis, laborer
Keith Alexander, clerk
Broughel Peter, porter
Bélaud Adolphe, stonecutter
Paquette J. Bte., laborer
Mansfield M., Mansfield house

Here Desrivières st. begins.

Burke J., saddler
Crawford William, laborer
Sansum S. M., superintendent Mechanics Institute
Tuton George H., laborer
Forté Charles, organ builder
McIntyre N. G., shipper
Whyddon John H. A., clerk
Shaw Thomas, clerk
Dudevoir Léonard, tailor
Lapierre Jean B., joiner
Burke Peter, gardener
Donohue John, huckster
Casey Timothy, carter
Neil John, shipper
Parent Alcibiade, carter
Decary Jean, contractor

Here St. Felix st. intersects.

Coghlan John, grocer
Lyse Pierre, joiner
Handlon Mrs. Ann, wid P.
Circe Narcisse, freight conductr
Rochon Xavier, baker
Barnett Thomas, tanner
Trudel Isaac, nailmaker
Bowes F., carter
St. Jean Edouard, moulder
Delphy Francis, coachman
Benton William, porter, r
McMurdy Robert, laborer
Lévesque Médard, carter
Latrimouille Napol., teacher, r
Dumouchel Hubert, joiner
Lefebvre A., blacksmith
Rolland Alfred, shoemaker
McCready Thomas, alderman
Anderson Herbert, laborer
Clark West, grocer
Hall Mrs. M., wid J.
Carrigan Mrs. Mary, wid Lawr
Boileau Ambroise, joiner
Drumm Mrs. Eliza, wid G.
St. Michel Eustache, laborer
Hanna John, laborer
O'Neil Mrs. C., wid James
Prévost Amable, gardener
Delorme Mrs. A., dressmaker
Harkin John, agent
O'Neil Martin, grocer

Here Mountain st. intersects.

Hurtubise Benjamin, of Hurtu- & Co
St. Antoine market
Payette Edouard, clerk
Depatié Augustin, laborer
Shally Thos., tanner
Matley William A., clerk
Dakin Mrs. A., wid S.
Holiday David, of W. & D. Holiday

Here Aqueduct st. intersects.

Price Mrs. Mary, wid Thomas
Muir Quentin, foreman
Fraser William, messenger
Flannery Patrick, mechanic
Dow Alexander, roadmaker
Mitchell Pierre, jo ter
Flynn John, laborer
McMahon Felix, carter
Cleffy James, carpenter
Boucher Onésime, shoemaker
Riendeau H., wooddealer
Riendeau Honoré, clerk
Armstrong James, porter
Moran John, engineer
Webb George, receiver

Here Guy st. intersects.

Garçeau Augustin, cooper
Cotte Joseph, shoemaker
Foisy Joseph, laborer
Roi Joseph, laborer
Laplante Jean Bte., laborer

Here Richmond st. intersects.

Pinchaud A., joiner
Harper William, machinist
Porteous William, carpenter
Laporte Pierre, laborer

Here St. Martin st. intersects.

Keogh John, grocer
Gilbert Maxime, grocer
Whisenborn Chas., bookkeeper
Hinman M. C., receiver
Chandler C., boilermaker
Phaneuf Cyrille, joiner
Brady Thomas, clerk
Sym R., machinist
Craig Isaïe, cabinetmaker
Boudreau Uldéric, butcher
Cameron Archibald, laborer
Boyd John, butcher
Minto Mrs. Marg ret, wid Alex
Cowper Peter, machinist
Boyd Hugh, butcher
Wilkinson William, boilermakr
Backham Robert, carpenter
Polan James, grocer

Here Seigneurs st. intersects.

Groome Thomas, grocer
Hughes Henry, patternmaker
Lefebvre Hyacinthe, laborer
Gagnon Jean Marie, laborer
Dépati Augustin, laborer
Pleau Mrs. Emélie, wid Aimé
Polan James, grocer
Cypihot Louis, baker
Hott Simon, carpenter
Versailles Joseph, laborer
Marcille François, laborer, r
Paquette Alexander, laborer, r
Bougie Noël, laborer
Laguan Mrs. C., wid J. B.
Lauzon Moïse, laborer, r
Thérien J., joiner
Charron Israël, laborer, r
Potter Thomas, carter
Gendron Jean B., carter
Brunet Alphonse, butcher
Macvoy Hugh, carter, r
Laughlan Owen, tanner
Martin Hugh, laborer
Drumm Charles, marble polisher
Pringle John, laborer
Stewart Charles, grocer

Here Chatham st. intersects.

Hickey Martin, grocer
Calgay Hugh, driver
Elder James, laborer
Harris Joseph, carter
Smith Mrs. L., wid M.
McArthur Michael, gardener
Stephenson Mrs. M., wid T.
Sherman Isaac, bricklayer
Purcell James, carter
Coughlan Hugh, carter
McIntosh John, carter
Feron James, clerk
Neil James, carter
Elliot Hugh, carter, r
Robinson Thomas, laborer, r
Lovet John, laborer
Wake Herbert, gardener
Quigley Thomas, trader

Here Canning st. intersects.

Duggan Patrick, carter
Huddell A., clerk
Smith Alfred, clerk
Moupetit Gilbert, laborer
Dent William, brakeman
Mitchell Joseph, laborer
Lapointe François, jun., joiner, r
Lapointe François, sen., joiner, r
Boudreau Mathurin, shipcarptr
Toupin Charles, blacksmith, r
Lacaille Louis, laborer
Gauthier Alexandre, joiner
Elliott Thomas, puddler

ST. BRIDGET, off William south of the Canal, St. Ann ward

Millette Joseph, boatman

ST CATHERINE, from Dufresne west to the City boundary, St Mary, St James, St Louis, and St Antoine wards

Groleau François, grocer
Guy Xavier, sen.

R. CAMPBELL & CO., CARPET, OIL CLOTH & CURTAIN WAREHOUSE, 208 & 210 McGILL ST.

15 Chandler William, shoemaker
17 Guilbeault Michel, mason
21 Grignon Pierre, matchmaker
Grignon Napoléon, matchmaker

Here Fullum st. intersects.

45 Poitras Joseph, quarryman
49 Lebrun Louis, shoemaker
51 Champagne Louis, joiner

Here Parthenais st. intersects.

Coyle James, ropemaker
109 Gaubert Calixte, & Son, tanners

Here Colborne av. intersects.

Hinton John, laborer
Pierrot Alexander, laborer

Here Shaw st. ends.

Here Papineau road intersects.

185 Greenshields Henry, accountant

Here Seaton st. ends.

208 Holland John Alfred, of M. Holland & Son
210 Lefebvre Philippe, grocer
Desautels Joseph, laborer
212 Martin Solomon, carpenter
Schultz A., pianoforte tuner
213 Chartier Louis, joiner
214 Donau Napoléon, shoemaker
Higgins David, policeman
216 Geoffrion Théophile, shoemaker
Délorier Louis, coach painter
Chabot Stanislas, laborer
218 Martin Jules, shoemaker
Quintal Gaspard, builder
220 Simpson Mrs. Mary, wid Wm., dressmaker
Rieudeau François, carpenter
222 Gileau Maurice, tinsmith
Piché Eugène, laborer
Coallier Charles, police sergeant
223 Lefebvre Martin, joiner
224 Desjardins George, butcher
226 Lebeau Siméon, clerk
237 Galipeau Jean Bte., laborer
238 Contaut Alfred, foreman
Moore John, moulder
239 Colin Saül, shoemaker
Noël Mrs. Sophie, wid Joseph
241 Martin George, grocer

Here Sydenham st. ends.

244 Dickson Henry G., engraver
246 Henderson Wm., pipe manfat'r
248 Bertin Roger, commr'l traveller
250 Callighan William, shoemaker

Here St. Alphonse st. intersects.

251 Morin Jean Bte., laborer
253 Lepalme Léon, shoemaker
254 Moore John, rope maker
Trudel Damase, shoemaker
256 Dufault Urgel, grocer
258 Pauzé Mrs. A., wid C., tailoress
Caron Jean, laborer
259 Cousinaux V., soda water mnfr
260 Larivière Alphonse, cabinetmkr
Lapare Joseph, carriage builder
262 Bastien Timothé, policeman
Tourville Joseph, shoemaker

Here Durham st. ends.

266 Plamondon Mrs M., wid P., grer
268 Villeneuve Jos., sen., blacksmith
270 Villeneuve Jos., jun., blacksmith
272 Lépine Alphonse, printer
274 Gervais Zéphirin, shoemaker
278 David François, cooper
Dagenais Napoléon, butcher
282 Blanchard Frs., wheelwright
283 Goulet Louis, policeman
Allaire Théophile, policeman
Lafleur Xavier, policeman
Chartrand Raphael, policeman
284 Villeneuve Jacques, grocer

Here Panet st. intersects.

289 Marcellais A., Montreal saloon
Brévôt Désiré, shoemaker
291 Emond Edouard, butcher
293 Lafranchisse Toussaint, butcher
Emond Jean Marie, butcher
299 Desautels Jean Bte., shoemaker
Martineau Auguste, laborer, r
Pelletier Joseph, shoemaker, r
Paré Nazaire, shoemaker, r
Lauzon Charles, shoemaker, r
303 Tessier Mathias, carpenter
305 Desjardins Pierre, stonecutter
307 Desmarais Edmond, baker
309 Bouchard Amable, grocer

Here Visitation st. intersects.

311 Payez Joseph, Napoléon hotel
312 Mullin J. D., grocer
318 Chapleau Alphonse, tanner
319 Keeler Jacob, butcher
320 Laverdure Louis, tanner
St. George Alphonse, shoemaker
326 Beauchamps Mrs. F., grocery
328 Darragh Patrick, grocer
329 Terrill John, hatter
Lafleur Charles, policeman
Quintal Ferdinand, grocer

Here Beaudry st. intersects.

331 Duclos Pierre, grocer
332 McMahon Mrs. M., wid Peter
334 Brock Etienne, laborer
Corbett Michael, carter
Lacroix Jules, carpenter
335 Latour Ephrem, barber
Joinette Rémi, laborer, r
336 Garnier Mrs M., wid C., laundress
337 Deslongchamps Louis, laborer
Gauthier Léandre, shoemaker
338 Graton François, blacksmith
339 Blondin Pierre, tanner
342 Renaud Pierre, grocer
343 Ritchot J. B., grocer

Here Montcalm st. intersects.

344 Emond Samuel, tobacconist
345 Latour F. Xavier D., grocer
346 Moquin Vidal, laborer
347 Dupuis Jean, dry goods
348 Renaud Joseph, shoemaker
Carpentier Sévérin, laborer
250 Daudelin Louis, policeman
351 Ritchot L. N. A., tailor
356 Soulière Edmond, laborer
Laverdure Narcisse, carter
Dupuis E. A., lumber yard

Here Wolfe st. ends.

358 Goulet Miss Marie, grocer
360 Lepailleur Alfred, dry goods
362 Crepau Antoine, shoemaker
364 Poitras Barnabé, carter
366 Bertrand François, carter
Lafontaine Abraham, carter
368 Charette Louis, carter
370 Malo François X., tailor
372 Benoit Edouard, clerk

Here Amherst st. intersects.

373 Robert Auguste, grocer
374 Leclerc Ovila, barber
377 Larivière Charles Clément
St. Cyr George, upholsterer
378 Harvey Mrs. J. M., wid Alfred
379 Déromé Léon, butcher
Maille Alexandre, corn dealer
380 Lefebvre Misses E and M., infant school
382 Richelieu Joseph, butcher
383 Racette Siméon, blacksmith
Racette Philias, confectioner
384 Brosseau D. C., of Brosseau & Renaud
385 Rieutord Félix, notary
Bleau Jules, dry goods
386 Demers J. Bte, tailor
Perras Médard
Senez Charles A., boots & shoes
387 Ouimet C. L., grocer
388 Therrien J. H., grocer

Here Jacques Cartier st. intersects.

389 Boudrias Dominique, professor Union St. Pierre
390 Lotang Edouard
391 Bedard Louis, notary
392 Stanton H. W., manager for Radway, M. D., & Co
393 Saucisse Henri, carpenter
Papillon Félix, hatter
394 Billet J. Bte., carter
395 Malo Grégoire, tailor
396 Chrétien Onésime, painter
Resthers John, bricklayer
397 Malo Louis
398 Montmarquet A. Ed., dry goods
Finlay Frederick, bookkeeper
398½ Montmarquet P. C., shoemaker
399 White Joseph, clerk
399½ Deslongchamps J. B., contractor
402 Barcelo H. M., M.D.
McKintry Robert, agent
406 Archambault Prospère, dry g
408 Fairland Onésime, joiner
Pagé David, plasterer
410 Soulière Joseph, grocer

Here St André st. intersects.

412 St. Charles Alexis, butcher
415 Morin Louis E., of L. E. Mor & Co
417 Gerrie Robert, tobacconist
Bathgate W., of Bathgate & B
Bathgate R. D., of Bathgate Bro
418 Dawson Wm. James, clerk
419 Courcelles Rémi grocer
420 McMaster Wm. B., jeweller
422 Lovelié Joseph, pilot
424 Picard André H., printer

Here St. Christophe st. intersects.

429 Thibau Charles, shoemaker
431 Thériault Zotique, bricklayer
434 Conolly Mrs. Eliza, wid W.
Johnson Wm., grocer
435 Thériault Moïse, bricklayer

Here St. Hubert st. intersects.

436 MacDonnell P. L., asst city c
442 Barton John, staff sergeant
443 Providence Nunnery
444 O'Reilly Philip, P. O. clerk
446 Keown Nicholas, painter

Here Labelle st. ends.

448 Schultz Ed., of Gerhard Lo & Co
450 Penrice Chas. W., deputy commissary general
452 Contant P., of Contant & Vi
454 Larue Jean Baptiste, tailor

Here Berri st. ends.

462 Dyer William A., chemist
464 Boisseau Alfred, photogr
466 Lewis James, bricklayer
468 Lamontagne A., waterwor
473 Lonoir rev. H., St. James church
Archambault rev. J., St. J R. C. church

R. CAMPBELL & CO., CARPET, OIL CLOTH & CURTAIN WAREHOUSE, 208 & 210 McGILL ST.

Sentenne rev. A., St. James R. C. church
Lacan rev. J., St. James R. C. church
St. James R. C. library
Blouin Michel, messenger

Here St. Denis st. intersects.

Perrault Léon, grocer
Casey Peter, dep revenue insp
Gauthier Henri, professor
Deguise Pierre, bricklayer
Caty Mrs. Susanne, wid Louis
Perrault Antoine, builder
Dorval Joseph, shoemaker
Mongin Pierre, shoemaker
Blanchard Louis, assist collector inland revenue department
Gélinas Nazaire, laborer
Roullard Olivier, fire inspector
Labelle Toussaint, ginger beer
Giroux Hercule, of Jacques Grenier & Co
Sylvestre Louis M., trader
Lemieux Raphaël, shoemaker
Tessier Joseph, cooper
Chapeau Eugène, carpenter
Mercier Joseph, carpenter
Hubert Pierre, tailor
Beaupré Ulderic, joiner
McClosky Mrs. Mary, wid John
Petit Paul, shoemaker
Mercier Joseph, joiner
Hétu L. O., notary
Esinhart John, architect
Lamoureux François, clerk
DeLorimier T. C., of T. C. & C. C. DeLorimier
Shepherd George, florist
Déom Frs. X., confectioner
Gebhardt G. J., lithographer
Malard Léon, P. O. clerk
Lamère Joseph E., customs clerk
Thomas Miss E., dressmaker
Hamelin Dr. Flavien
Barrette André, joiner
Hamelin A. S., of J. Hudon & Co
Hamelin Antoine F.
Dufresne Léon, grocer
Richard Louis, dry goods
Hébert Dr. G. C. M.
Mageau Rodolphe, joiner

Here Sanguinet st. intersects.

Ménard Louis, grocer
Dupuy Louis, bookkeeper
Sharpe John, of Bancroft & Sharpe
Lebeau Louis, blacking mnfctr
Peacock Mrs. Elizabeth, wid W., dressmaker
Gauthier J. Bte., shoemaker
Kirkpatrick John, printer
Quinn Patrick, of Franchère & Quinn
Vézina Auguste, flour merchant
Decarie François, plasterer
Mousseau J. A., of Mousseau & David
Pauzé Magloire, fruit dealer
Rousseau Toussaint, shoemaker
St Louis Paul, stonecutter
Bryant Mrs. M., wid Pierre
Ouimet Aldéric, law student
Bélair Adolphe, clerk
Mars Balthasar, carpenter
Dupuis Alexandre, painter
Union St. Joseph
St. Cyr Dr
Leclerc Paschal, grocer
Martin Simon, librarian, St. Joseph Society
Déom Victor, confectioner
Lajoie Misaël, tinsmith

565 Huet Norbert, joiner
566 Delorme Siméon, leather mrcht
567 Chagnon Honoré, tailor

Here St. Elizabeth st. intersects.

568 Prudhomme F., P. O. clerk
569 Toupin Louis H.
570 Sanders Michael, sen., fruits
572 Thivierge Mrs. J., wid Michel
Lacoste L. G., bookkeeper
573 Boyd Mrs. Marg., wid Stephen
574 Rivet Régis, furrier
575 Boyd S. W., of Boyd, Egan & Co
576 O'Hara Frs., grocery and tavern
577 Dubreuil Mrs. T., wid Alexis
579 Boudreau Alexandre, grocer

Here German st. intersects.

580 Lefebvre Hubert, saloon
581 Lyman Lambert, stonecutter
Lavoie François, shoemaker
Desroches Antoine, shoemaker
583 Giguère Cléophas, shoemaker
585 LaRocque Dr. A. B.
587 Currie Alexander
Picard Mrs. L., music teacher
588 Birks John, chemist & druggist
589 Dagen Gaspard, notary
590 Laviolette Baptiste, tobacconist
591 Perrigo John, clerk
593 Mead William
594 Mott Henry, clerk
596 Carson Andrew, merchant tailor
600 Warnock John S., of Plimsoll, Warnock & Co
602 Kershaw John, locksmith

Here St. Constant st. intersects.

603 Drugon John, grocer
604 Arkness James, laborer
609 Hoggard John, collector
611 Levert Mrs. A., wid Augustin
Desrosiers J. B., notary
612 McIntyre Duncan, bookkeeper
Héroux Edmond, M. D.

Here St. Justin st. ends.

614 Phrayne & Côté, carriage makr
615 Kay John, clerk
617 Walters Chas. H., of Cuvillier & Co
618 Phrayne J. B., of Phrayne & Côté
619 Murray Alex., of Murray & Co
620 Cavalo Pierre, fruit dealer
Deslongchamps Miss S., seams
621 Hillock Mrs. R., wid George
622 Majeau Cyprien, tinsmith
624 Hamelin & David Misses, dressmakers
625 Dottmers F. C., mail conductor
627 Labelle Charles, saloon

Here St. Dominique st. intersects.

628 Lamontagne J. W., tailor
629 Owler William, printer
630 Yon Mrs. Zoë P., wid F., mwife
631 Hurly James, bookkeeper
635 McLaren Wm. D., grocer
636 Fogarty & Bro., boot manufrs

Here St. Lawrence st. intersects.

643 Jolicœur Jean Baptiste, saloon
651 Myette Aimé, sen., painter
Myette Aimé, jun., clerk
653 Giroux Théodore, shoemaker

Here St. Charles Borromée st. intersects.

Boisseau Simon, grocer
665 Laurent Joseph, carpenter
667 Turcotte Zéphirin, carpenter

669 St. Cyr Miss Eleonore, tailoress
671 Charbonneau Joseph, clerk
680 St. Laurent school
685 Brosseau J., saloon & grocery

Here St. Urbain st. intersects.

689 Logan Robert, grocer
690 Sutherland A., saloon & grocery

Here St. Philip st. ends.

706 Maloney John, grocer
Clarke Samuel, bookkeeper
709 Gingras Pierre, laborer
710 Maloney Michael, clerk
712 Gibson Mungo, clerk
714 Acheson Alex. W., com travelr
716 Smith Charles, boot fitter
718 Norman Alfred, clerk
720 Gravel Joseph Ovide, clerk
722 Charlebois Charles, tanner
725 Salle d'Asile Nazareth, under direction of the Grey Nuns
726 Gauvreau Mrs. J., wid B., fruits
728 Renaud Pierre, stone mason
736 Haynes Frederick, fireman
Chevalier Odillon, policeman
736½ Mackenzie Mrs. Isabella, wid R.
Duval Narcisse, teacher
Catholic Orphan Asylum of the Ladies of Charity
740 Dart rev. Wm., B.A., city missionary
742 Hill Wm., clerk
744 Greig William, bookkeeper
746 Salmon Gilbert, clerk
748 O'Hara Mrs. Mary, wid Patrick
750 Ross Mrs. Margaret, wid John
Ross George, clerk
754 Laramée J. E., grocer

Here St. George st. intersects.

758 Ross Mrs. Sophie, wid R. O.
759 Bruce James, of J. Bruce & Co
760 Jamieson John, of R. Jamieson & Co
761 Bethune Angus R., of Simpson & Bethune
762 Prowse G. R., of Prowse Bros.
763 Edminson R., of Smyth & Edminson
764 Jack J., of Sinclair, Jack & Co
765 Force Anthony, bookkeeper
766 Linton R., of W. Stephen & Co
767 Wood John, bookkeeper
768 Ault Charles, M.D.
769 Taylor W. H., M.D.
770 Pillsbury Charles A., of Buck, Robertson & Co
771 Elliot Andrew, contractor
772 Craig David J., com merchant

Here Balmoral st. begins.

773 Irvine rev. Robert, D.D.
774 Leclerc John A., merchant
775 Hamilton W. D., of Ogilvie & Co

Here Bleury st. intersects.

789 McNaughton & McCormick, confectioners
793 Goderre Alexis, shoemaker
797 Rutherford Wm., dry goods
799 Small William, fruits
801 Lynch James, laborer
803 Gladston Mrs. Eleonore, wid W., seamstress
804 Gemmil William T., merchant tailor
805 Macarthy Robert, gardener
808 Fire Station No. 5
809 O'Brien Peter, carter
810 McCulloch Frs., fire guardian

R. CAMPBELL & CO., CARPET, OIL CLOTH & CURTAIN WAREHOUSE, 208 & 210 McGILL ST

811 Dunning Mrs. Bridget, wid Jas.
Evans A., of Middlemiss & Evans
813 Middlemiss & Evans, grocers
815 Middlemiss George, of Middlemiss & Evans
816 James William, tinsmith
819 Graber Jacob, watchmaker
820 Owens John, painter
821 Perrault Charles, shoemaker
822 Gilmor Andrew, artist
823 Long Charles, shoemaker
824 Cahill Mrs. A., wid P., dressmkr
825 Graber Jacob, watchmaker and jeweller
826 Dooley Mrs. S., wid D., grocer
827 Rodger D., M.A., High school
831 Henderson J. & D., grocers

Here St. Alexander st. intersects.

833 Mitchell A., of A. Mitchell & Co
836 Mavor Jas., & Co., marbleworks
842 Kent & Larmonth, carpenters
844 State John, tinsmith
850 Fenwick Miss Ann

Here City Councillors st. begins.

858 Gibb Benaiah
861 Humphreys Mrs. E., fancy and dry goods
863 Burns Michael, fruits
871 Grant David, glassware
873 O'Mealy James, fruits
877 Reddy John, M.D., physician and surgeon

Here Aylmer st. begins.

879 McKay Henry, of Henry McKay & Co
883 Lovell John, printer & publisher
889 Macdonnell Robert L., M.D.

Here Union av. intersects.

Christ Church Cathedral

Here University st. intersects.

915 Browne H. G., major 100th regt
917 Barnard J. F., superint G. T. R.
919 Macdonnell Richard, advocate
921 Ogilvy John, of Ogilvy & Co.
923 Watson T., of Brown & Watson
927 Dawson S. E., of Dawson Bros
929 Spicer W. J., supert G. T. R.
931 Crystal palace

Here Victoria st. begins.

943 Whitney H. H., secretary Harbour commissioners
947 Hardman James
951 Prowse H. L., of Prowse Bros
Prowse G. F.
953 Clare W. H., of Lymans, Clare & Co
955 Mitchell James, com merchant
Fairbanks Rufus, broker
956 Leeming T., of Leeming & Cowie
957 Stirling J., of Stirling, McCall & Co
958 Murphy Ed., of Frothingham & Workman
959 Finlay S., of Gault Bros. & Co
960 Godfrey R. T., M.D.

Here McGill College av. intersects.

963 Wheeler T. B., M.D.
964 Fisk Mrs., wid Ralph
Harnett W. de Courcy, law stdt
Robertson Hugh, clerk
Hebden R., clk Bank Montreal
Dawes Thomas, brewer
Miller John
Thornton Thomas, bookkeeper
965 Empey Alex., of Empey, Johnstone & Co.
Johnstone John, of Empey, Johnstone & Co
Empey Boulton, of Empey, Johnstone & Co
966 Lindsay Wm., agent
967 Matchitt Mrs. R. J.
Matchitt Misses, ladies school
Shaw rev. W. J., Wesleyan min
Maclaren J. J., law student
Dawson T. J. G. G., clerk
Cooper William, clerk
968 Orr Wm. H., of S. Pedlar & Co
Pedlar S., of S. Pedlar & Co
970 Wilson Thomas L., book agent
971 Jordan Charles, clerk
972 Wainright Wm., private secretary to C. J. Bridges
973 Shaw Mrs. Jane, wid John
974 Ollendorff Mrs. Annie
Ollendorff M., jeweller
975 Turner Wm. J. N., Montreal Commercial school
976 Browne George, architect
977 Hunter G.
978 Boas B. A., of J. Meyer & Co
979 Tregent Patrick, importer
980 Denholm Geo., com agent
Lloyd J. Y., civil engineer
Struthers James, customs
981 Storer Charles, japanner
982 Busby Mrs. E., wid Thomas
Woodhouse Henry, of Henry Woodhouse & Co
983 McGowan Arch., bookkeeper

Here Mansfield st. intersects.

984 Griffin John Carr, notary
985 Minchin W., of W. Minchin & Co
986 Gibb J. D., of Gibb & Co
987 Telfer Andrew, merchant
988 Woodward S. W., assist commissioner Trust & Loan Co
989 Aruton J. J., auctioneer
990 Freer captain Noah
991 McBurney John, of J. & D. McBurney
McBurney David, of J. & D. McBurney
992 Selby Charles, cashier, custom house
994 Ascher G. J., of Ascher & Co
995 Abbott Mrs. H., wid Joseph
996 Laflamme G., of R. and G. Laflamme
997 Hopkins J. W., architect
998 Macintosh John, of Court & Macintosh
999 Abbott hon. J. J. C., M.P.P., advocate

Here Metcalf st. intersects.

1002 Bernard Aldis, M.D., dentist
1004 Buntin Alex., of A. Buntin & Co
1006 Wait Mrs. Emma, wid James
1011 Donegani John
Erskine Presbyterian church

Here Peel st. intersects.

1027 Paton Laird, builder
Welch Alf. J., B.C.L., of Welch & Bullock
1029 Ogle William, clerk
1038 Laing Murdoch, of Laing & Cooper
1040 Hall col Sam., Royal artillery
1042 Harvey James, com merchant
1045 Protestant Orphan Asylum, Mrs. E. Cribb, matron; Miss S. McLoughlin, teacher
1054 Taylor rev. Wm., D.D.

Here Stanley st. ends.

1056 Windeyer R. C., architect
1058 Egan Mrs. Anne, wid John
1060 Reford R., of Reford & Dillo
1062 Shaw David, com merchant
1064 Smith C. Bagot, assistant commissary general
1066 Jamieson R. C., of R. C. Jamieson & Co
1068 Macrae George, advocate
1070 Martin Mrs. Mary A., wid P.C
1072 Hope John, wine merchant
1074 McGee Mrs., wid hon. T. D'Arcy
1076 Thomson T. M.

Here Drummond st. intersects.

McIntyre Archibald, carpenter

Here Mountain st. intersects.

Huntington hon. L. S., M.P.P. president of Huntingdon Mining Company

Here Crescent st. ends.

St. James the Apostle church
1240 Monahan James, carpenter

Here Guy st. intersects.

Stewart James, accountant
Patterson James, sen., blacksmi
1252 Cushing Mrs. E. L., wid Fred.
Bazin James A., dentist
Auldjo Lewis, broker
Glackmeyer Henry, bookkeeper
Linley Charles

ST CHARLES BORROMEE, from Craig north to Sherbrooke, E. Lawrence ward

1 Close James, saloon
5 Lamoureux Charles
6 Marchand Louis, of Louis Marchand & Son
Marchand L. W., deputy clerk
7 MacLean Donald, pianofortes
8 Sancer Mrs. Eliz., wid J. Bte.
Sancer G., of Sancer & Frère
Sancer Jean Baptiste, clerk
Sancer E., of Sancer & Frère
9 Moore F., commercial traveller
10 Adcock J., of Adcock & English
11 Deslauriers A., general agent
12 Charbonneau L. J., steam mill
Thibaudeau Onéz., shoemaker
Dufresne Joseph, packing box
13 Bernard Adolphe Pierre
14 Turcot Séraphin
15 Lamontagne Mrs. S., wid Jos
Lamontagne Louis, clerk
17 Desrochers Mrs. E., wid Mich
Durocher Onésime, of D. Durocher & Co
18 Steinburg Charles, tailor
Minto William, bookkeeper
19 Faneuf Henri, clerk
Charbonneau L., of Charbonneau & Co
Papineau G. M., cabinetmaker
20 White Mrs. Marg., wid Nich
21 Miller R. H., clerk
Rodgers Henry, clerk
Rodgers Thomas, clerk
22 Albeck Mrs. S., wid John
O'Farrel Francis, painter, r
23 MacMillan Duncan, bookkeeper
24 Watson Joseph, brassfinisher
25 Bastien Thomas, shoemaker
26 Longmoor James, clerk
Pagé C. E., sewing machines
27 Sandilands Richard, policeman
28 Goyer David, goldsmith
29 Popham Henry, customs office

R. CAMPBELL & CO., CARPET, OIL CLOTH & CURTAIN WAREHOUSE, 208 & 210 McGILL ST.

29 Meharg Mrs. E., wid Abraham
Meharg John, clerk
31 Stephenson John, cabinetmaker
33 Clarkin Mrs. Mary, grocer
Clarkin Edward, boots & shoes

Here Vitré st. intersects.

53 Duffield William, tavern
54 Hunt John, grocer
55 Dufresne Rémi, blacksmith
56 Virtue Jas., of J. Virtue & Co
O'Connor Mrs. Marg., wid Ptk
58 Hewitt Thomas, paymaster
59 Adams Mrs. Marg., wid John
61 Meunier David, tavernkeeper
62 Carter William, storeman
Leclaire Louis, baker
64 Robb William, plumber
Chouids Richard, fireman
66 Cadieux Joseph, laborer, r
Bissonnais Abraham, tailor, r
68 Donahue Michael, shoemaker
Hight Thomas, laborer, r
Prevost Aimé, shoemaker, r
70 Leduc Louis, joiner
74 Demoulenere Jean, paperhangr
76 Hickman Joseph, carter
81 Thompson John, blacksmith

Here Lagauchetière st. intersects.

86 Hagerty John, grocer
87 Manning Patrick F., tailor
St. George Théodore, tinsmith
88 Miller Joseph, laborer
91 St. Denis Joseph, painter
St. Denis Miss A., music teachr
Durham Michael, carter
93 Murphy Patrick, blacksmith
Magravie Patrick, baker
95 Boire François, shoemaker
Lambert Gervais, carter
96 Lavigne Louis, painter
97 Paul Issie Dié, foreman
98 Payette Charles, bookseller
99 Burns John, merchant
97 Sherry John, policeman
Baird John, carter
99 O'Neill William, fancy biscuits
99 Lewis Lawrence, tobacconist
Waterman James, laborer
102 Galbraith John, tailor
103 Vallée Joseph D., notary
Vallée Jean Baptiste, advocate
104 Nurse James T., upholsterer
105 Hogue Octave, express driver
106 Darling & Brady, soap factory
Brady William H., of Darling & Brady
Goudie John, fancy goods, r
107 Martin Mrs. M. A., wid James
108 Darling David, of Darling & Brady
109 Smith Mrs. Eliza, wid Henry
109 Dodd William, grocer
111 Gidney Mrs. M. A., wid Francis
112 Douglas William, city assessor
113 Matthews Mrs. H., wid John
Venables Joseph, blacksmith
114 Mudge Nicholas

Here Dorchester st. intersects.

Wesleyan Methodist Sabbath school
118 Quinn Mrs Ann, wid Michael
119 Madden Patrick, carter
121 Cyr Mrs. Sophie, wid J. Bte.
Cyr Cyrille, photographer
123 Galvin James, coachman
Moreau Charles, carpenter
Murray Charles, carpenter
125 Wright James, carpenter
129 Lebaud Alexis
Chartier Hypolite, painter
130 Beaudry François Xavier, sen.
131 Prendergast James, clerk
133 Logan Mrs. Isabella, wid James
135 Danis Miss Onéz., dressmaker
136 Bahen Thomas, carter
137 Herbert Mrs. Mary, wid Alex
138 Elder Thomas, carpenter
139 Franklin Francis, tailor
140 Matthew Peter, laborer
141 Kearney Matthew, storeman
142 Flinn Daniel, laborer
143 Smith Peter John, baker
144 Cavanagh Patrick, laborer
Cain M., laborer
146 Moore John, shoemaker
148 Rudd F. William, barber
150 Rooney Patrick, laborer
152 Desjardins Moïse, coppersmith
154 Beaudry François Xavier, jun.
Rafferty James, laborer, r
Trudeau Antoine, laborer, r
Doyle Francis, coachman, r
Sullivan Patrick, laborer, r
Cavery John, gardener, r
161 Devine Mrs. Cath., wid Henry
Miron Joseph, laborer, r
166 Schwartz Jacob, wheelwright
167 McKenna Arthur, carter

Here St. Catherine st. intersects.

Boisseau Simon, grocer
178 Hancock Bartholemy, teacher
179 Lapierre J. Bte., carpenter
180 Foley Patrick, laborer
181 White Mrs. C., wid John Jas.
182 Drolet Pierre, storeman
183 Dubord Charles, saddler
184 Lapointe Ferdinand, joiner
Seybold Philip, butcher
186 Pariseau Louis
187 Chapleau Godfroi, blacksmith
188 Drolet Daniel, painter
Deslauriers Joachim, beadle
189 Naigle C. P., sub chief police
190 Ethier Hortin, stonecutter
191 Bolté Auguste, furrier
192 Walker Mrs. Eliz., wid John
193 Doran Mrs. Ellen, wid William
Dufour Mrs. Zoé, wid Joseph
194 Cowan Alexander, storeman
196 Lefort Célestin, shoemaker
Poitras Mrs. Marg., wid Joseph
197 Godette Alexis, laborer
198 Desjardins Antoine, laborer
199 Blanchet Félix, carpenter
Ouellet Miss Sophie, dressmaker
201 Derome Hébert
202 Millette Narcisse, painter
203 Williamson Robert, shoemaker
204 Vincent Etienne, laborer
206 Maheux Louis, assistant clerk
Longpré Laurent
208 Desrochers J. Benj., shoemaker
209 Tranor Patrick, painter
Drolet Pierre, shoemaker
210 Dufour Hubert, shoemaker, r
Dufour François, shoemaker, r
Drolet Benjamin, shoemaker, r
211 Papin André, blacksmith
Morin Thomas, plumber
212 Lamontagne Louis, shoemaker
213 Malo Ovide, tailor
Barbeau Mrs. E., wid J. Bte.
214 Amesse Benjamin, grocer

Here Mignonne st. intersects.

216 Minto Alexander, bread driver
217 Murphy Michael, coachman
218 Thompson Mrs. S., wid John
219 St. Onge Moïse, baker
220 Prévost Rémi, baker
221 Fauteux Jacques, laborer
222 Reilly Peter, laborer
223 Sanctuaire Gilbert, joiner
225 Vézina Mrs. Clem., wid André
226 Cochrane Mrs. Eliz., wid Robt.
228 Damour Pierre, shoemaker
228 Aslin Mrs. Appoline, wid Jos.
230 Gauthier Damase, trader
231 Denis Napoléon, painter
232 Glynn Henry, policeman
Payez Joseph, printer
Provost Gabriel, laborer, r
233 Wallace James, carter
234 Potvin François, carter
235 Guernon Etienne, laborer
236 Reilly Hugh, carter
237 McKenna Patrick, carter
238 Moore James, laborer
239 Norton John, carter
240 Phillips T., of Phillips & Wand
241 Armer John, policeman
McLaughlin Charles
248 Barbeau Thomas, stonecutter
253 Baxter Patrick, carter

Here Ontario st. intersects.

254 Rodgers William P., clerk
Trestler H. R. S.
256 Stephenson Mrs. E., wid John
258 Bourgouin Joseph, joiner
Bourgouin George, joiner
Bourgouin Louis, joiner
260 Delorme P., leather merchant
262 Chipman J. B., insurance agent
269 Gault Mrs. Julia, wid Joshua
270 Sanborn M. H., deputy sheriff
273 Gagnon Stanislas
275 Dixon Mrs. Marg., wid Howard
277 Murphy Patrick Adolphe, clerk
279 Dillon J. T., Merchants bank
281 Wilson Daniel, builder
287 Irving G., paymaster G. T. R.
291 Thurber Alex., of Thurber & Co
292 Sutherland Mrs. M., wid J. B.
293 Wand Peter Charles, builder
294 Gravel Edm., of Slack & Gravel
296 Filer George, clerk
297 Leishman Malcolm R., clerk
298 Evans Abel, bookkeeper
299 Hibbard Wm. R., of W. R. Hibbard & Co
300 Herring Robert, com traveller
301 West Jas. R., of West Brothers
West And. B., of West Brothers
302 Wardlow James, clerk
304 Bury James W., clerk
306 Fisher Francis, bookkeeper
Cook Richard, builder
Dagenais Roseau, carpenter

ST CHARLES, from Mill to Wellington bridge, St Anns ward

Bootah John, machinist
Lepage Mrs. J., wid Joseph
Tennel Paul, laborer
Gauthier Mrs. A., wid Jean Bte.
L'Espérance Mrs. E., wid Jos.
L'Espérance Ovide, purser
Houston Charles, laborer

ST CHRISTOPHE, south from St Catherine to Mignonne, near St Hubert, St James ward

22 Pepin Louis, builder
28 Bertrand Félix, laborer
Robillard Sévère, driver
Burns Mrs. C., wid Thomas
Purcell John, laborer
Bernard Jean Baptiste, laborer
30 Ballard Benj., customs officer
32 Duquette Frs., excise officer
37 Lapointe Mrs. M., wid L., groc
Himbeau Thomas, confectioner
39 Navion Antoine, laborer
41 Walsh Robert, sen., trader
Walsh Robert, jun., machinist
42 Laberge Antoine, laborer
Laberge Lucius, clerk

R. CAMPBELL & CO., CARPET, OIL CLOTH & CURTAIN WAREHOUSE, 208 & 210 McGILL ST.

43 Guilbault François, cooper
44 Papineau Stanislas, joiner
45 Malouin Joseph, joiner
48 Pope Samuel, superintendent
49 Raymond Joseph, jun., cooper
51 Raymond Joseph, sen., cooper
53 St. Charles Louis, trader
55 Gibeau Théodore, stonecutter
57 Godard dit Lapointe I., marble cutter
59 Hétu Firmin, grocer
65 Lajeunesse Joseph, laborer
69 Picard Honoré, printer

Here St. Catherine st. intersects.

71 Courcelles Rémi, grocer
81 Sloan John, shoemaker
82 Macdonald rev. Alex., secretary French Canadian Missionary Society
83 Scobell G., asst colltr inland rev
85 Gabouri Alphonse, joiner
Labelle Charles, cabinetmaker
97 Cassidy Martin, clerk
Beauchamp Jean Bte., joiner
101 Leprohon E. Alci., architect

ST CLAUDE, from St Paul north to Notre Dame, East ward

1 Villeneuve Félix, groceries
Chalifoux Adelbert, clerk
Ethier Jules, clerk
Contant Charles, clerk
Payette Joseph, barber
Viger Phénéas, clerk
Latour Math., clerk
Michaud F. X., bookbinder
2 Donohue Timothy, groceries
Brislin Cornelius, clerk
3 Villeneuve Félix, saloon
Richard Léon, barkeeper
4 McKiernan Charles, saloon
6 Senecal Rémi, clerk
7 Lacombe Mrs., wid P., boarding
Bourgoin Mrs., wid Ed.
8 Dansereau N., boarding house
12 Auclair Magloire, trader
13 Laporte J. U., clerk
14 Barin Benjamin, laborer
Morin Théophile, laborer
16 Montmorency Etienne, painter
18 Denman Wm. H., silversmith
19 Marchand Charles, trader
Boutette Philippe
Lansinaux Gilbert, saddler
Rousseau Jos., laborer
20 Cayen J. Bte, carter
22 Guy Jos., storeman
McRea Mrs. M.
24 Holroyd Jos., artillery
27 Silverstone & Albert, pawnbrks
30 Laggatt H., goldsmith & jeweller

ST COLUMBAN, off Wellington south of the Canal, St. Anns ward

1 Babcock Thomas, grocer
9 Monty Charles, shoemaker
11 Nooran Dennis, laborer
Moss Baptiste, laborer
Gale Benjamin, policeman
13 Wilson Hamilton, laborer
15 Roxbury Henry, blacksmith
17 Garrigan Peter, laborer
18 Slevin Patrick, steward
Brebat Joseph, printer
19 Hunt Robert, clerk
22 Withey Samuel J., fancy soap
22 Cowen William, trader
Wilson Richard, laborer
Osborne, Mrs. J., wid A. sicknurse

ST CONSTANT, from Craig north to Sherbrooke ward

6 Doran William, model school
Lacasse Benjamin, laborer, r
12 Howden James, clerk
14 Boyd John, jun., of J. Boyd & Son
18 Perry William, wagonmaker
Cafferty Paul, storeman, r
Gallagher Duncan, shoemaker, r
Dooley James, bricklayer, r
Amsden Chs., shoecutter, r
Lafon Vincent, detective, r
Drill sheds, opp
20 Globensky Hubert
Globensky Godfroi, clerk
22 Rey David L., watchmaker
24 Tobin Richard, saloon
27 Francœur David C., of Francœur & Giroux
29 Gariépy Camille, clerk
30 Rolland J. B. L., boots & shoes

Here Vitré st. intersects.

31 Gadbois Ol., of J. Beaudry & Co
32 Thurston John C., shoemanufr
Lee John, artist
34 Leblanc Joseph, flour dealer
36 Desmarteau W., of N. & W. Desmarteau & Jodoin
Dufresne Charles, mason
38 Brancheau J. Bte., clerk
Jewish Synagogue, opp
Longpré Béloni, advocate
Turgeon Mrs. Lia, wid Charles, boarding house
Braton Alfred, clerk
Sears Alphonse, clerk
Turgeon Césaire, clerk
39 Deberczy Mrs. E., wid Charles, r
Choquette Mrs. O., wid Charles r
Baron Joseph, shoemaker, r
40 Turgeon Edmond, merchant
Langevin Lacroix Alp., clerk, r
Lacroix, Mercien, laborer, r
Lacroix Michel, laborer, r
41 Whittaker John, mercht tailor
42 McCleary Stephen, storeman
Wright Henry B., of Wright & Brogan
43 Piché Ambroise, clerk
44 Evans John J., of Evans & Son
Evans J. C., of Evans & Son
45 Girard Albert, of Girard & Nantais
46 Christie W., soap & candlemanuf
47 Lavost Elie, lithographer
48 Fournier Edouard, bank clerk
49 Larue Léon, trader
50 Charbonneau Joseph, carpenter
Goderro Octave, tinsmith
51 Mathe Magloire, laborer
53 Rivet Cyprien, tailor
Beaudoin Antoine, clerk
54 Couillard Ant., conductor mail
55 Jetté Pierre, stone cutter
56 Girard Henri, dry goods
57 St. George Joseph, clerk, r
Sauriol François, laborer, r
59 Berger Joseph, painter, r
Prévost Toussaint, painter, r
61 Viau Edouard, stone cutter, r
Bériault Edouard, mason, r
63 Marcille Mrs. Adèle, wid Pierre, r
Gauthier Jean, shoemaker, r
65 Bouchard Bernard, laborer
Thompson Mrs. M., wid Andrew
67 Robert Louis, plasterer, r
Vallée Herménégilde, laborer, r
Robert Marcel, plasterer
David Joseph, plasterer
David Mrs. Suzanne, wid Basile
69 Boeso Joseph, dyer
Ménard Joseph, laborer, r
72 Heery John, grocer

Here Lagauchetière st. intersects.

77 Santina Questa, plasterer
78 Black Robert
79 Muckle Mrs. Jane, wid Charles
80 Greenberg H., trader
Mayers P., traveller
81 Turgeon Octave, bookkeeper
82 Archambault Amable, notary
83 Potvin Edouard A., clerk
84 Schwabe Julius, perfumery
Battle Thomas, cooper
86 Fortier Honoré, cabinetmaker
Larocque Miss S., seamstress
Bertrand Miss F., seamstress
Brisson Mrs., wid J. Bte., clean woman, r
Nelson George, bailiff, r
Vacaressa Dominick, framer
Evangélist John, statuary, r
Bonecorse Laurent, plasterer
Delano Dominique, laborer, r
Chartrand Mrs. F., wid Paul
Campeau Antoine, laborer, r
Dufresne Charles, mason, r
Legault Joseph, laborer r
Mongeau Benjamin, laborer, r
Desrosiers Pierre, laborer, r
Leclair Joseph, policeman
Bastien Moïse, policeman, r
Blais Mrs. Flavie, wid Joseph
Dubois Ludger, shoemaker, r
Tops Antoine, laborer, r
Haley Mrs. Catherine, wid X.
Lachapelle Louis, shoemaker
Halpin Mrs. Sophie, wid James
Harris N., glazier, r
Gorrie Thomas, laborer, r
87 Dangerfield Wm., shoe manuf
88 McIllriach Mrs. Euphemia
McIllriach Bruce, com traveller
Elkington Charles, electroplater
89 Tiffin Thomas, of T. Tiffin & Co
90 Lefebvre Honoré, carpenter
91 Christie P. M., soap and candle
Thompson Edw., boots & shoes
92 Plamondon Louis, clerk
93 Costen T., of Thos. Costen & Co
Costen Geo., of Tho. Costen & Co
94 Boissonneau J. Bte., carpenter
95 Johnson Thomas, carpenter
96 Loiselle Tréfflé, messenger
97 Lanctot Hypolite, notary
Lanctot Philias, law student
98 Barrette Alphonse, printer
Lorenger Louis George, clerk
Duval Philippe, printer
100 Labonté Louis, clerk
Vincent Frs. Olivier B., tailor
Mithivier Louis, sculptor
106 Delisle Silfrid, grocer

Here Dorchester st. intersects.

110 Barnett Thomas, plasterer
Fogharty Thomas, laborer
111 Dubuc Arthur, clerk
Dubuc Victor A., clerk
112 Fitzpatrick Cyp., customs clerk
113 Raymore John F., of J. Raymore & Co
114 Eglauch Leonard, prof. of music
115 Whindry John, clerk
116 Macdonnell Mrs. Helen M., wid
Macdonnell Richard C., scow
117 Perrin Côme, clerk
118 Giroux Octave, merchant

Here Dumarais st. ends.

119 Murran Henry, grocer
120 Laurent Pierre, merchant
122 Perry George L., of Perry & Perry L. M., of Perry & Co.
123 Carmichael Robert, clerk

E, 208 & 210 McGILL ST. . CAMPBELL & CO., CARPET, OIL CLOTH & CURTAIN WAREHOUSE, 208 & 210 McGILL ST.

Ieery John, grocer
e Lagauchetière st. intersects.
Santina Questa, plasterer
Black Robert
Muckle Mrs. Jane, wid Charles
Greenberg H., trader
Mayers P., traveller
Surgeon Octave, bookkeeper
Archambault Amable, notary
Votvin Edouard A., clerk
Schwabe Julius, perfumery
Battle Thomas, cooper
Fortier Honoré, cabinetmaker
Larocque Miss S., seamstress
Bertrand Miss F., seamstress
Brisson Mrs., wid J. Bte., clr
woman, r
Nelson George, bailiff, r
Vacaressa Dominick, framer
Evangélist John, statuary, r
Bonecorse Laurent, plasterer
Delano Dominique, laborer, r
Chartrand Mrs. F., wid Paul
Campeau Antoine, laborer, r
Dufresne Charles, mason, r
Legault Joseph, laborer r
Mongeau Benjamin, laborer r
Desrosiers Pierre, laborer, r
Leclair Joseph, policeman
Bastien Moïse, policeman, r
Blais Mrs. Flavie, wid Joseph
Dubois Ludger, shoemaker, r
Tops Antoine, laborer, r
Haley Mrs. Catherine, wid N.
Lachapelle Louis, shoemaker
Malpin Mrs. Sophie, wid James
Harris N., glazier, r
Gorrie Thomas, laborer, r
Dangerfield Wm., shoe manufr
McIllriach Mrs. Euphemia
McIllriach Bruce, com traveller
Elkington Charles, electroplater
Tiffin Thomas, of T. Tiffin & Co
Lefebvre Honoré, carpenter
Christie P. M., soap and candle
Thompson Edw., boots & shoes
Plamondon Louis, clerk
Costen T., of Thos. Costen & Co
Costen Geo., of Tho. Costen & Co
Boissonneau J. Bte., carpenter
Johnson Thomas, carpenter
Loiselle Tréffié, messenger
Lanctot Hypolite, notary
Lanctot Philias, law student
Barrette Alphonse, printer
Lorenger Louis George, clerk
Duval Philippe, printer
Labonté Louis, clerk
Vincent Frs. Olivier B., tailor
Lithivier Louis, sculptor
Delisle Silfrid, grocer
ere Dorchester st. intersects.
Barnett Thomas, plasterer
Dogharty Thomas, laborer
Dubuc Arthur, clerk
Dubuc Victor A., clerk
Fitzpatrick Cyp., customs clk
Raymore John F., of J. Raymore & Co
Glauch Leonard, prof. of mus
Findry John, clerk
Macdonnell Mrs. Helen M., sc
Macdonnell Richard C., accnt
Perrin Côme, clerk
Giroux Octave, merchant
Here Dumarais st. ends.
Curran Henry, grocer
Laurent Pierre, merchant
Perry George L., of Perry & Co
Perry L. M., of Perry & Co.
Carmichael Robert, clerk

Bond G., of Desmarteau & Bond
Hamilton John, clerk
Brain Mrs. Elizabeth, wid John
Sieveright Thos., customs officer
Henderson Wm., lumb mercht
Thomas Antoine, laborer
O'Connor Michael, jeweller
Here Charlotte st. begins.
Hunter Daniel, gravel roof agt
Hoggard George, tailor
Cheney Amos, contractor
Darling Andrew, tailor
McIntosh R. B., of McIntosh & Daly
Thompson John R., customs clk
Hamilton Alexander, clerk
Picken Henry B., bank clerk
Forsyth Thomas, P. O. clerk
Brock William R., traveller
Kimpton Marquis, com mercht
Rice W. M., of Rice Bros.
Brown A., commission mercht
Huntry John, conductor
Berger Charles, of Lacroix & Berger
Tavernier François
Lacroix Pierre, of Lacroix & Berger
Fabriand Théophile, architect
Paris Laurent, wood dealer
Westlake William, tailor
Bennallack John G., bookkeeper
Here St. Catherine st. intersects.
Lamarre Nazaire, clerk
Rivard Laurent dit Dufresne
Thomas Z., & Co., contractors
Arcand J. Bte., gilder
Côté Narcisse, storeman
Watson David, druggist
Racicot Romuald, carter
Lamontagne Ben., carpenter, r
Lamontagne Joseph, laborer, r
Harper William, gunmaker
Wright Mrs. Emma, wid Frs.
Welsh William, storeman
Allen Mrs. Jane, wid Richard, r
Flinn Larry, pedlar, r
Connelly James, printer, r
Brown Robert, cooper, r
Ethier Joseph, joiner, r
Smith James, bookkeeper, r
Poulin Mrs. Lucié, wid Antoine
Riel Joseph, clerk
Speary John, storeman
Round H.
Brown Robert, cooper
Bain E., tinsmith
Métivier Honoré, plasterer
Archibald Alexander, baker
Hétu Joseph, roofer
Wand Charles, builder
Lamoureux Léandre, joiner
Boucher Jean Baptiste, carter
Brunet Casimir, bank clerk
Peebles Jonathan T., collector
Marchelosse Chas., bookkeeper
Walsh Thomas, bookkeeper
Logan David, clerk
Lord Antoine, broker
Lord A. G., broker
St Clair Xavier, cabinetmaker, r
Courval Eugène, carpenter, r
Courval Jean, clerk, r
Doudiet Alfred, carpenter
Laflamme Jean Baptiste, clerk
Withell James, carpenter
Withell Samuel
Thompson rev. Alex., missionary
Bowes David, storeman
Shaud Mrs. Margaret, wid Wm.
Dempsey Michael, laborer, r
Desautels André, grocer
Kalehar Thomas, customs officer

219 Dirigé Mrs. F., wid Jean Bte
220 Lebeau Pierre, joiner
Here Mignonne st. intersects.
223 Rennington Robert, carter
Mathieu Julien, blacksmith
225 Marcoux Jean Bte., tinsmith
Beaudin Louis, bricklayer
227 Reeves John, tailor
228 Lavigne Moïse, grocer
Bouchard Lévi, trunkmaker, r
Caron Mrs. T., wid Ambroise, r
Houle Amédée, carriagemaker, r
Dufresne Paul, sawyer, r
Farmer Mrs. M., wid Patrick, r
229 Hogue Mrs. Marie, wid Léon
Prudhomme Louis, shoemaker, r
230 Gagnon Charles, baker
Bourdeau Edouard, tailor
232 Roch Charles, carter
Roch Antoine, storeman
233 Corbeille Mrs. Luce, wid Frs
Malherbe Joseph, joiner
Lacasse Miss Ang., laundress, r
234 Rancourt Charles, tailor
Langoff Charles, laborer, r
Martineau Ambroise, carpenter, r
Roch Mrs. Delima, wid Pierre, r
Klette Maximilien, furrier, r
235 Damour Louis, shoemaker
Rocque Pierre, saddler, r
Gagnon Pierre, laborer, r
237 Vaillancourt Octave, laborer, r
Joubert Jacques, painter, r
238 Collerot Pierre N., carpenter
Funnell William, stone cutter
239 Madran Louis, carpenter
Gagnon Augustin, shoemaker
240 Trudell Joseph, carpenter, r
Jameson George, shoemaker, r
241 Beausoleil Mrs. Emé., wid Et.
242 Lambert Louis, carpenter
Montmarquet Louis, butcher
243 Senez Adolphe, plasterer
244 St. Amour Israël, clerk
245 Lapierre Mrs. Eliz, wid Etienne
246 Lecavalier François, of Lecavalier & Godin
Hughes Thomas, stonecutter
Perrault Edouard, sen., butcher
246½ Distin John H., painter
247 Daunais Cléophas, butcher
248 Aikman James, shoemaker
250 Elliot Thomas, shoemaker
252 Pettigrew Thomas, painter
David Luc, laborer, r
Gascon Narcisse, laborer
254 Simpson William, tinsmith,
Mahon Mrs. M., wid E., huckstr, r
Nault Maxime, cabinetmaker, r
Veaudry Miss Mathilde, seamstress, r
Choquette J. Bte., shoemaker, r
256 Richard Henry, baker
258 McDonald John, shoemaker
260 Robinson James, machinist
263 Boyer Israël, laborer
Leblanc Jean Baptiste, joiner
265 Porteous Mrs. Louise, wid Jas.
267 England Alexander, trader
269 Trudelle Mrs. Louise, wid A.
271 Lavigne Emery, slaughter hse, r
274 Lamoureux Joseph, trader
280 Cowan Thomas, carter
281 Cane Robert, milkman
282 Wright John, carter
283 Barnett George, mason
284 Lamoureux Mrs. C., wid Fabien
Miron Pierre, laborer
286 Courteau Julien, joiner
287 Collette Eustache, carter
289 Blache Louis, joiner
291 Ferguson Thomas, driver
Here Ontario st. intersects.

McGee James, laborer
Cormody Thomas, laborer
Hills Mrs. Bridget, wid G.
Kelly John, plasterer
Moreau ——, tinsmith
Shea William, trader
McCarthy John, laborer
McMahon Michael, laborer
Lithel William, laborer

ST DAVID LANE (formerly St Edward), from St Joseph north to St Antoine, St Antoine ward

6 Armond Mrs., wid J. Bte.
Tardie Mrs. Ayotte
9 McIlroy Matthew, carter
McIlroy Mrs. Jane, wid Edw.
11 Tierney Hugh, laborer
12 Fox Patrick, policeman, r
Danis Joseph, shoemaker, r
Cécile Mrs. Pierre, r
Legault Hypolite, carpenter, r
Boisvert Emmanuel, cooper
13 Major Mrs. Eléonore, wid T.
Day Pierre, moulder, r
16 Parent Louis, laborer
18 Renaud Joseph E., laborer
Jodoin Isidore, carter
Monette J. Bte., broommaker, r
Baillie James, tailor, r
Hempey Joseph, baker, r
Hargrave John, laborer, r
Cook Mrs. Eliza, wid C., r
Deverell H., type dresser, r
Michaud J. P., shoemaker, r
Dudevoir Hilaire, shoemaker, r
Mailloux Louis, moulder, r
Michaud E., shoemaker, r
20 Hamall John, carter
Grant James, horse shoer
Lone Mrs. Sarah, wid Thomas
Lajeunesse Amable, laborer
Jauvin Benjamin, laborer
24 La onde Anselme, nailmaker, r
Posé Jean Bte., carter
26 Bazinet Edelmor, printer
Bazinet François, carpenter
Casavant Pierre, cooper
Houle Joseph, joiner
27 Guernon Mrs. Adeline, wid H.
28 Austin Wm., storeman
Greer Samuel, finisher
Wallace George, trunkmaker
29 Malone Patrick, carter
Malone Mrs. Mary, w Patk., sen
30 Dufresne Rémi, blacksmith
Alain Miss Philomène, dressmk
Fiset Antoine, laborer
31 Johnson Stephen, carpenter
32 Narbonne Louis, agent
Anchain Jean Jacques
Houpel Narcisse, clerk
Here St Bonaventure st. intersects.
37 Dugas dit Labrèche F., painter
Peterson Pierre, laborer, r
38 Cusson Amable, shoemaker
39 Reynolds Robert, foreman Daily News
Foley John, type caster
40 Lepage Alfred, machinist
Soulard Louis, confectioner
41 Dankins William, storeman
Cusson Léon, clerk
McDonald Miss M., dressmaker
42 Cusson Olivier, mould r
Cantwell Thomas, storeman
43 Nelson Robert, laborer
Aspin Arnold, upholsterer
44 Grace Mrs. E., wid J., dressmakr
45 Pickering William, clerk
Scultz Mrs. E., wid A., dressmkr
Chamberland Edouard, of Pigeon & Chamberland

R. CAMPBELL & CO., CARPET, OIL CLOTH & CURTAIN WAREHOUSE, 208 & 210 McGILL

47 McCaffrey Patrick, foreman
Clare Albert, painter
49 Charbonneau D., customs officer
50 Lafontaine Léandre, clerk
52 Séguin William, trader

ST DENIS, from Viger sq north to the City boundary, dividing St Louis and St Lawrence wards

2 Robillard Edmond, M.D.
Moss William, clothier
4 Lemieux Odilon, clerk
Detonnancour Louis, tailor
Dubord J. Bte., tobacconist
6 Christin Joseph, dry goods
Beland E., carpenter
Lemieux Miss M., teacher
Lajeunesse Arsène, clerk
8 Rolland J. B., of J. B. Rolland & Fils
Rolland Albéric, clerk
Rolland S. J. B., clerk
10 Dubord A., of A. Dubord, & Co
Thibault C., of Thibault & Augé
12 Lea capt. R. H., 16th regt

Here Vitré st. ends.

14 Moss E., of S. H. & J. Moss
Moss Joseph, of S. H. & J. Moss
Moss Jacob, of S. H. & J. Moss
Moss Samuel, of S. H. & J. Moss
16 Armstrong Dr. W., 16th regt
18 Wilson Thomas
20 Gaherty Dennis, ship chandler
22 Grenier Jérome, assessor
Grenier George, M.D.
Grenier Alphonse, clerk
Grenier Wilfred A., advocate

Here Dubord st. intersects.

23 Cuvillier M., of Cuvillier & Co
Cuvillier Miss
24 Trinity church
Foster George, sexton Trinity Church, r
25 Villeneuve Nazaire, of Villeneuve & Lacaille
27 Desmarteau N. B., sen., of N. & W. Desmarteau & Jodoin
Desmarteau N. B., jun., of N. & W. Desmarteau & Jodoin
28 Roy Benjamin, cabinetmaker
29 Giraldi S., sen., wines, liquors, &c
30 St. Denis street academy for young ladies, Mrs. O. H. E. Clarke, principal; Miss P. Thibaudeau, teacher; Miss E. Desnoyer, teacher
Clarke O. H. E.
31 Grenier Jacques, of Jacques Grenier & Co.
32 St. Denis street academy for young gentlemen, H. E. Clarke and Miss O. H. A. Clarke, principals; Miss E. Lacombre; Miss M. Loughrie, teacher; Miss E. Dufresne, teacher
Clarke H. E. C. A., student.
34 Furniss Albert
35 St. Denis academy
36 Jodoin Pierre
38 Woolf Maurice
39 Dufresne J. M., of Dufresne & McGarity
Ward colonel R. E., 60th Rifles
40 Grenier Joseph
Latour L. A. Huguet, notary

Here Lagauchetière st. intersects.

44 Couillard Mrs. M., wid J. Bte.
Ferrault Joseph F., editor and proprietor of Revue Agricole and of Lower Canada Agriculturist
48 Laflamme R., Q.C., of R. & G. Laflamme
50 Jackson Henry
David Joseph A., advocate
52 Pominville F. P., of Cartier, Pominville & Bétournay
54 Boyer Louis, merchant
Boyer Charles, of Boyer, Hudon & Co.
Boyer Arthur, student
Boyer Louis, M.D.
55 Legris F. X., gardener
56 Béliveau L. J., of L. J. Béliveau & Co.
58 Cassidy F., of Leblanc & Cassidy
Cassidy John L., of John L. Cassidy & Co.
60 Beaudry Louis, manager Masson estate

Here Dorchester st. intersects.

64 Berthelet Benjamin, M.D.
66 Rottot J. P., M.D.
68 Jones Joseph, coroner
70 Stewart William J., agent
72 Laberge Ambroise
Steller Jacob
Appleton Mrs. Jane, wid J., r
Moore George, r
74 Semple J. H., of Moore, Semple & Hatchette
76 Penton F. W. L., chief of police
78 Perrault Louis, of Louis Perrault & Co.
Perrault O., of L. Perrault & Co
80 Boyer Louis A., of Boyer, Hudon & Co.
82 Fogarty J., of Fogarty & Bros
Fogarty T. F., of Fogarty & Bros
84 Samuel Robert A., com trav
86 Tourville Louis, wood dealer
88 Power Mrs. S. wid hon judge William

Here St. Julie st. branches off.

98 Christin J., of J. Christin & Co
100 Fraser John, importer
102 Douglas John, chinaware
104 Forneret Misses G. & C., school
106 Tessier F. X., cooperage, r
Peake G. H., royal engineers
108 Tessier F. X., cooper
110 Montmarquet Mrs. E. wid A. E.
Schneider Charles W.
112 Beauchemin C. O., of Beauchemin & Valois
114 Perrault Léon, grocer
Leclair H., surveyor
De Lavigne Joseph Tessier, clerk
Lacourse Ambroise, clerk

Here St. Catherine st. intersects.

116 Wagner William, architect
118 Tellier Antoine, agent
Tessier Mrs. M. A., wid Ives
120 Selby Miss
122 Fortin Joseph P., agent
St James Boys' school
124 Nelson James, of Nelson & Ballard
126 Cooper James, com. traveller
St. James church, rev. J. Lacan
138 Lamontagne B., undertaker
141 Hiéronymus Frère, Friars' coll
142 Glackmeyer Charles, city clerk
144 Sexton John P., recorder
Hanson Charles D., clerk
145 St. James girls' school
146 Fox Alfred H., clerk
148 Campbell William, ins. inspector

Here Mignonne st. intersects.

150 Molson Mrs. H., wid G.
152 Archdall capt. H. M.
154 Demers Mrs. E., wid Edouard
166 Ricard Louis, advocate
172 Walsh Patrick, clerk
178 L'Africain Treffé, dry goods

Here Emery st. branches off

180 Dauphin Charles, sculptor
182 Himsworth C. J., advocate
184 Phelan John
186 Boyce John R., fancy goods
188 Laberge & Bertrand, stone
196 David Ferdinand, alderman
198 Hitchins Lieut. T. M., R.
Laurent Michel, architect
200 Cunningham Wm., of W
Cunningham & Son
Cunningham Charles, of Cunningham & Son
Burrows James W., of Jas W. Burrows & Co.
202 Payne Edward, com merch

Here Ontario st. intersects.

Martin Moses, undertaker
356 Chase Henry, gardener
Beausejour Pierre, laborer

Here Sherbrooke st. intersects

400 Mack John, carter
Deaf & Dumb Female institution, sister Mary, directress

ST DIZIER LANE, from the Ri north to St Paul, East ward

Ronayne P., rectifier & distil

ST DOMINIQUE, from Craig no to St Jean Baptiste Village, Louis ward

1 Wright rev. William, M.D.
2 Mansfield William, saloon, op
McGuire Mrs. F., wid Hugh,
4 Rousselle Joseph, boarding
Lefebvre Eust., mail conduc
Rousselle Henri, plumber
Lefebvre Alfred, clerk
Lefebvre François Xavier, cl
6 Terroux Mrs. Léocadie, w Jas
Bureau hon. Jacques D., of B
reau & Normandeau
8 Drolet Mrs. Hélène, wid Char
Rainville H. F., of Chapelo
Rainville & Prévost
9 Glackmeyer Mrs. S., wid Lou
Laurier Joseph, merchant
10 Ranson John, shoemaker
Ranson Miss Maria, dressmak
11 Dupuis J., inspector of chimn
12 Gagnon Marc, boarding hous
Longtin Siméon, M.D.
13 Lemire Mrs. M., w F. M., bdg h
15 Bourque Pierre P., tailor
16 Hamilton W. B., woodyard
17 Regnaud F., J.V., prov surve
19 Meulle Etienne, boarding hou
Rogers Anthony, bookbinder
21 Millette Agapite, painter
23 Fortin Gabriel, printer
25 Drury Thomas, laborer
Hébert Miss Lucie, dressmak
Allaire Robert G., trader
30 Glackmeyer Fred., accountan
31 McMahon Arthur, advocate
32 Piché Léon, clerk
Germain Miss Léonore
33 Angers Olivier, grocer

Here Vitre st. intersects.

35 Seybold J. P., butcher
39 Clément Léon, sculptor
Delisle Mrs. Louise, wid Pier
41 Adam Robert, tinsmith
48 Viger Louis M., advocate

CAMPBELL & CO., CARPET, OIL CLOTH & CURTAIN WAREHOUSE, 208 & 210 McGILL ST.

Clément Ludger, cabinetmaker
Desrochers Mrs. Zaide, wid Chas
Gosselin Pierre, barber
Bertrand T., law student
Gagnon Mrs. Léon
Clavel Léon, cooper
Fortier H., cooper
Coulombe Mrs. Cath., wid Ant.
Renaud Ignace, merchant
Bélanger Adolphe, cabinetmkr
Renaud Félix, merchant
Sivols Arthur, watchmaker
Lespérance Pierre, clerk
Bourdon Alexandre, furrier
Dowd Anthony
Léduc Simon, barber
Rusher Joseph, marble cutter
Lapierre Louis L. B., shoemakr
Fouqueureau Aug., umbrella mkr
Ford John C., of Ford & Rice
Jetté Michel, joiner
Leblanc Olivier, shoemaker
Archambault Edmond, painter
Clough Miss Catherine, tailoress
Toner Janies, grocer
Kyle Archibald, plumber
Villeneuve Mathias, clerk

Here Lagauchetière st. intersects.

Cole Frederick, sec Commercial Union Assurance Co.
Préfontaine T., of Préfontaine, Perrault & Co.
Wanless Gilbert, trussmaker
Wanless Ewen, fancy goods
Hansley Charles R., salesman
Lord James, of James Lord & Co
Ross Mrs. E., wid Donald
Dalbec A., of Clarke & Dalbec
Gundlack Alex. F., accountant
Walkley James, laborer
Denis Joseph, laborer
Brosman Mrs. Sophie, wid C.M.
Sanderson Thomas, carter
Trafford Thomas, laborer
Thatcher James, storeman
Russell E., steward Gen. hospital
Dillon James, laborer
Sturgeon Robert, laborer
Thompson Miss S., cook
Callaghan Bernard, carter
Friedlander E., tobacconist
Cotté Mrs. Margaret, w Charles
Forest Sifroy, hotel

Here Dorchester st. intersects.

Lapointe Fr. Xavier, blacksmith
St. Pierre Mrs. Fabien, trader
Durocher Mrs. Marie, wid Thos
Parker Philip, furrier
Gagnon Hubert, pork butcher
Laurent David, hotel
Clayton F. H., brigade office, r
Barber N. of Burland, Lafricain & Co., r
Smith Joseph, civil engineer, r
Touchet L. D., merchant, r
Damour Pierre, shoe factory, r
Baker Mrs. P., wid Stephen, r
Lafricain Nathaniel, of Burland, Lafricain & Co
Filiatrault Ferdinand, grocer
Wray Joseph, undertaker
Ward & Luttrell, bakers
Kahler rev. Henry C. German and English school

Here Charlotte st. intersects.

Méloche Joseph, hotel
Méloche Mrs., milliner
Dépatie Moïse, hotel
Blacklock John, grocer
Bernard Mrs. Olympe, w J. Bte.
145 Lamoureux Miss, milliner
146 Lafrance Pierre, springmaker
Dubois Ed., jun., plasterer, r
Dubois Edouard, sen., r
147 Bruno Mrs. Marie, wid Fréderic
149 Vogt Geo., professor of music
150 Monette Jean Bte., dealer
Collerette Frs. Xavier, joiner, r
151 Dent capt. Richard, 15th regt
152 Bertrand Louis, clerk
153 Lefebvre H. B., bookkeeper
Spence George, moulder
Lefebvre Mrs., wid H.
Spence Mrs. Sarah, wid George
154 Lachapelle André, trader
155 Trudeau Miss Marg., seamstress
Veuilloux Léon, servant
Benard Michel, painter
Galarneau Mrs. Emilie, wid Frs
156 Roy Frs. Xavier, carriagemaker
Bonnée Mrs., Caroline, wid I.
157 Charlebois Léon
159 Pheris William, clerk
160 Joubert Miss Onés., seamstress
161 Price James, merchant
162 Bonnet Isidore, cabinetmaker
164 Beauvais Charles C., clerk
166 Guimond Calix, trader
168 Jolicœur Ambroise, carter
Jolicœur Onésime, of Jolicœur & Lamy
170 Dupré Mrs. E., wid Louis
171 Dépatie Paul, laborer
172 Labelle Octave, laborer

Here St. Catherine st. intersects.

179 Labelle Jacques, hotel
180 Quelch Joseph, carter
Lafleur Joseph, stonecutter
182 Vandette Joseph, mason
Piché Pierre, joiner
195 Desrochers Jean Bte., merchant
199 Brisson Eusèbe, joiner
201 Jacques Mrs. S., wid Elie
Carpenter Jean Bte., tailor, r
Moquin Maurice, driver
202 St Jean Georgina, boarding hse
207 Guilmont Ferdinand, grocer
Grégoire David, joiner
Duval Joseph, shoemaker
209 Meunier Jean Bte., joiner
Patenaude Joseph, laborer
Cassant Edouard, bricklayer
211 Pigéon François Xavier, tailor
Goyette Antoine, gardener
213 Prévost Amable, gardener
Payette Alphonse, customs officr
215 Delcourt Miss D., dressmaker
Laurin André, tailor
217 Portelance Narcisse, clerk
O'Brien John, brakeman
O'Brien John, hucksters
Labreque Frs. Xavier, joiner
222 Hénault Damien, grocer
Hénault Maxime, boatman

Here Mignonne st. intersects.

227 Gaudry Denis, mason
229 Poliquin Louis, carpenter
233 Poirier Joseph, printer
Boucher Louis, joiner
235 Thorbahn H., pork butcher
Proulx Frs. Xavier, stone cutter
Perrault Narcisse, shoemaker
237 Champagne Léon, joiner
240 Leduc Noël, baker
242 Bessette Bélani, carpenter
245 Lanciaux Adolphe, grocer
247 Pominville Frs. Xavier, joiner
249 Beaudry Jules, painter
Lauzon Narcisse, joiner
251 Fortin Mrs. Elizabeth, wid J. B.
Derouin Antoine, saddler
252 Reeves Thomas, policeman
253 Hubert Jacques E., tailor
353 Bisson Louis, gardener
254 Rousselle Antoine, joiner
Frappier Ambroise, mason
255 Gravel Jean Bte., carriage makr
256 Monette Mrs. M., wid Louis
Beaucaire Olivier, stone cutter
257 Dubreuil Joseph, shoemaker
Bertrand Joseph, joiner, r
Prénovost Elie, stonecutter, r
Smith Narcisse, laborer, r
258 Prévost Charles, shoemaker
Prévost Mrs. Charles, midwife
259 Beauchamps Mrs. J., wid M., opp
260 Levesque Alphonse, plasterer
Blondin Mrs., wid James
261 Chevalier Théophile, carter
Gladu Louis, shoemaker
262 Bourdon Honoré, shoemaker
263 Papineau Alphonse, shoemaker
264 Desroches Mrs. C., w J.B., grocer
265 Panneton Joseph, shoemaker
267 Fournier Cléophas, grocer
Hogue Moïse, laborer

Here Ontario st. intersects.

271 Pattenaude Pierre, barber
273 Lavoie Edouard, polisher
Gaçon Hébert, baker
275 Robitaille Louis, carter
276 Renaud Joseph, laborer
277 Dupuis Pierre, laborer
278 Marcelet Dominique, moulder
280 Gladu Mrs. Adéline, wid André
281 Labelle Charles, laborer
Labelle Jean, laborer
282 Garneau George, shoemaker
283 Brown W. L., butcher
284 Cassant Vital, undertaker
Deromo Joseph, shoemaker, r
White Stephen, plasterer
286 Beauvais Julien, mason
287 Fraser E. G., bookkeeper
289 Hansley M. J., customs officer
291 Spelman Cornelius, distiller
292 Sené Amable, plasterer
293 Church Joseph, joiner
294 Bertrand Jérémie, sawyer
296 Briggs Robert, laborer
297 Desroches Alexandre, laborer
298 Lecompte Jérôme, roofer
299 Labelle Antoine, mason

Here Fortier st. intersects.

318 Séguin Thélesphore, carter
320 Vandette Luc, laborer
330 Laroche Elie, shoemaker

Here Sherbrooke st. intersects.

363 Grafton F. E., bookseller
371 Gouley James, laborer
373 Wilson Richard, soda manuf
Wilson Charles, of Farquhar & Wilson
Lupien Louis, clerk
375 Simpson George, dealer
376 Bulmer William, carpenter
377 Higginbottom Saul, tailor
378 Nash Henry P., accountant
380 James John, bookkeeper
381 Drum William, painter
382 Bates W.A., of J. & W.A. Bates
384 Hughes Louis, monument buildr
390 Slattery James, school teacher
Higginbottom Sam., tailor, opp
392 Bradley William, brassfinisher
396 Holborn Henry, storeman
398 Jay Edward, storeman
400 Cockburn F., brass finisher
402 Lawder George, plasterer
408 Philpot George, bricklayer
410 Yale Andrew, storeman
Wilson James, storeman
412 Austin Thomas, clerk
418 Jarvis Samuel, photographer

R. CAMPBELL & CO., CARPET, OIL CLOTH & CURTAIN WAREHOUSE, 208 & 210 McGILL ST

418 Lunn David, gardener
428 Morris William, general broker

Here Courville st. intersects.

430 Ross Jas., of P. S. Ross & Bro.
432 Robertson Thomas, merchant
439 Walker J. H., wood engraver, op
Smillie Mrs., wid Daniel
441 Howard Mrs., wid Augustus
443 Thompson J., sec Edwardsburg Starch Co
447 Austin Henry H., bookkeeper
449 McDougall C. C., bookkeeper
451 Cooper Wm., average adjuster
453 Rowe Richard, bookkeeper
455 Bowden W. C., master mariner
457 Chadwick Chas. B., bookkeeper
459 Cooke George, clerk
461 Sowdon Arthur R., civil engineer
463 Wilson William, bricklayer
466 Manogue Michael, laborer
Broderick Lawrence, laborer, r
Gorden William, laborer, r
Woods John, laborer, r
468 Labelle Jean Bte., shoemaker
471 Desjardins Arthur, of Desjardins & Desjardins
472 Groome Peter M., grocer
477 Pepin Antoine, organ maker
479 Smillie Mrs. Mary, wid David
480 Dépatie Louis, stonecutter
Lang Richard, shoemaker
482 Dufour Elie, joiner
483 Payette Louis, stonecutter
484 Bélisle Antoine, shoemaker
Lapierre Séraphin, storeman, r
485 Hughes Michael, stonecutter
486 Richard Antoine, laborer
Renaud Frs. Xavier, joiner, r
487 Payette Isidore, stonecutter
Bélanger Antoine, stonecutter
488 Meunier Louis, carriagemaker
489 Dajonais Théophile, trader
490 Latour S., shoemaker
Ritchot Michel J., carriagemakr
492 Contant Zéphirin, storeman
Lapointe Louis, joiner, r
494 Loiebvre Frs. Xavier, carter
Dépatie Maurice, laborer, r
493 Guernon Jean Bte., carter
Beauvais Miss M., seamstress, r
Provost Célestin, stonecutter, r
500 Brisebois Fabien, joiner
Giboleau Mrs. E., wid Daniel, r
504 Renaud Félix, carter
506 Labelle Maurice, shoemaker
Labelle J., shoemaker
514 Arbour Norbert, carter
516 Hétu Frs. Xavier, shoemaker
518 Labranche David, tinsmith
536 Carter George J., bookkeeper
540 Desormeau F. X., laborer
544 Gueuette Jean Bte., carter
Thibeault Paul, laborer
548 Payette Jean Bte., carter
552 Desfossés Arthur, sub-agent
Provost Pierre, laborer
554 Konwood William, butcher
560 Bissonette Joseph, butcher
Ouellette Joseph, laborer, r
562 Guérin Antoine, confectioner
564 Pearson James, butcher
566 Contant Adolphe, butcher
568 Montigny Félix, laborer
570 Côté Jean Bte., joiner
574 Champagne Jean Bte., joiner
578 Champagne Moïse, shoemaker
580 Champagne Damase, shoemaker

Here Napoleon st. intersects.

583 Papineau Julien, grocer
587 Beauchamps Isidore, silversmith
589 Desnoyer Jean Bte., gardener
Fortier Mrs. Margaret, wid F., r
Tourville Magloire, shoemaker, r
591 Hurteau Didas, shoemaker
593 Grignon Antoine, joiner
595 Beauchamps, Ones., cabinetmakr

ST EDWARD, from Bleury west to St Alexander, St Lawrence ward

1 Ducharme Dominique, professor
Ducharme Timoléon, P.O. clerk
2 Highland Mrs. Mary, wid Mich
5 Patrick Mrs. Ann, wid William
Briggs rev. Wm., Wesleyan min
7 Morrison John, carpenter
Scott Miss M. E., dressmaker
9 Gould Mrs. Dora, wid Sebastien
10 Connaughton James, builder
Farrell Mrs. Ann, wid John
11 Nelson Miss Mary, teacher
13 Smith G. F. C., sec Liverpool and London and Globe Ins Co
15 Carmichael rev. James, asst minister St. George's church
17 Fisher Maitland, broker
Fisher F. H., accountant
19 Smith Mrs. Eliza, wid John G.
21 Bagg Mrs. Mary A., wid Abner
23 Helliwell John B., merchant
25 McFarlane Mrs. Cath., wid J.
27 Robertson Miss Amelia

ST ELIZABETH, from Craig north to Sherbrooke, St Louis ward

1 Filiatrault Etienne, com merch
3 Nelson Charles, clerk
4 Marchand Médéric, advocate
5 Wurtele Jonathan, advocate
6 Fuhrer F. A., com merchant
Fuhrer Mrs., midwife
7 Leblanc C. A., of Leblanc & Cassidy
8 Merrill A., of Perrault & Merrill
9 Giroux Joseph R., dry goods
Olivier Louis S., of P. M Galarneau & Co
11 Lafrenière Jos. O., of Lafrenière & St. Onge

Here Vitré st. intersects.

14 Lapierre André, of André Lapierre & Sons
16 Coutu Gilbert, notary
18 Turgeon Olympe, tobacconist
20 Bertrand Magloire, merchant
22 Laberge Augustin, contractor
24 Généreux E. A., of Thomas, Thibodeau & Co
25 Duchesnay Mrs. H., wid Charles
27 Raymond Gustave, clerk
Lamothe Mrs. Adeline, wid Ths.
Barton Robert, traveller
28 Burnton R. A., com traveller
30 Woods W. H., salesman
32 Caldicott Stapleton, com travel
34 Arnold H., teacher
36 Richardson Isaac A., plumber
38 Turton Ths. H., bank messenger
40 MacKay Andrew, clerk
50 Brown J. O., auctioneer
51 Cotté capt. P. E.

Here Lagauchetière st. intersects.

52 Hutchison Harry, architect
54 Withecombe Robert, printer
Oxley Edmund, bookkeeper
56 Horner Frederick, bookkeeper
57 Browne Alex., clerk
58 Harrington Richard, shoemaker
59 Laviolette Hector, clerk
61 Weston James, fresco painter
62 Crowley Daniel, pork butcher
63 Bachelor Mrs. Eliza, wid Alex
65 Trudeau Mrs. Julie, wid F. J.
67 Kirkwood Wm., com merch
Ambler Samuel, com merch
68 Hickey Geo. N., wood merch
69 Sutherland Robert, printer
70 Carpenter Theodore Syd., c traveller
71 Lanctot Miss Julienne, milli
73 Watson Mrs. V., wid Theod
76 Garnot Pierre, professor

Here Dorchester st. intersects.

80 Metcalf Jos., traveller
82 Paquin Mrs. Françoise, wid J.
84 Paquin Octave, clerk
86 Gabler M., customs officer
88 Fletcher Th., inspector Etna
90 Brouillet Jos., tailor
Lavallé François
92 Pilon Théodore, laborer
Berard Edmund, beer driver
Brennan Francis, sen., of Brennan & Co
Brennan Francis, jun., of Brennan & Co
94 Berwick John
Ethier Chas., boarding hou
Girard Alphonse, baker, r
McCuaig Francis, printer, r
Trudeau Mrs. M.
96 Brennan Francis, trader
98 Agnew Miss E.
100 Marcotte Adolphe, carter
Lamontagne C. H., notary
102 Bourguignon Mrs. Eliza, wid
104 Renauld Alfred, shoemaker
Renaud Edouard, shoemaker
106 Beaupré Norbert, shoemaker
Saucier Louis, clerk
108 Labbé Pierre, tin roofer
Homier François X., stonecut
110 St. Jean Louis, sen., storem
112 St. Jean L., jun., customs of
114 Leroux Mrs. Marie, wid Ant
Johnson Hanse brassfinisher
Blythe John, silversmith, r
116 Isles Samuel, silversmith
Bloomfield Jos., printer
Guilbault Gilbert, p. inter
Mullot Pierre, joiner
118 Dussault Jos., clerk
Dussault Z., auctioneer
Dussault H. A., clerk
120 Larivée Louis, trader
122 Gauthier Léon, laborer
124 Bienvenu B., tailor
126 Chartrand Stanislas, joiner
128 Harper Miss S., milliner
132 McDonald Mrs. E., wid John
134 Hogue François, joiner
Wurtele John

Here St. Catherine st. intersects.

145 Lecours Olivier, bookkeeper
147 Bourgouin Octave, contract
148 Buchanan John, architect
149 Webb James, student
151 Bishop Wm., drayman
Plante & Bourgoin, stoneyard
152 Bourque François, watchma
154 Egan John, mason
156 Lacaille Charles, of Villeneu & Lacaille
158 Ryan Joseph, clerk
160 Roy Victor, of Fowler & Ro
162 Quevillon Charles, merchant
163 Lazarus George
Abraham Levi, of Loeser & C
164 Caron Charles, decorator
165 Bulger Wingrove, clerk
166 Perrault Jos., contractor
167 Hayden Charles, P. O. clerk
169 O'Connor Thomas, contract
Nimmo rev. J., ch of Scotla
171 Tessier L. J., customs officer

CAMPBELL & CO., CARPET, OIL CLOTH & CURTAIN WAREHOUSE, 208 & 210 McGILL ST.

Dupras Charles B., clerk
Leclaire Louis, stonecutter

Here Mignonne st. intersects.

Rivet Maxime, agent
Bertrand Zotique, cooper
Pilon Eustache, shoemaker
St. Germain Mrs. M., wid J. B.
Plante Elie, contractor
Hickok Thomas, hutter
Beaire Bazile
Wardley Samuel
Finney Thos., sen., printer
Hawkins Mrs., dressmaker
David Amable, carpenter
David M. F., advocate
Benoit Alfred, joiner
Gravel Pierre, clerk
Hatté Jean Baptiste, carter
St. Louis John, stonecutter
Lemonde Frs. Xavier, painter
Bruneau Léon, clerk
Lamoureux Norbert, joiner
Fiset Désiré, shoemaker
Lamontagne L. & O., stoneyard

Here Sherbrooke st. intersects.

Hawley Andrew, com traveller

Here Courville st. ends.

Trudeau Louis, laborer
Hughes capt. H. F.
Prevost Mrs. Sophie, wid L., limekiln

ST ELOI, from St Paul north to St Sacrament

2 May Joseph, importer
4 Pratt John, & Co
6 Childs George, & Co
8 Lovell John, printer and publisher, school book depot
10 Blumer Alfred, wine merchant

ST FAMILLE, north from Sherbrooke to Hotel Dieu, St Lawrence ward

Wilson Wm., boarding house
O'Heir James, clothier
Doherty Marcus, advocate
Church of the Religieuses de l'Hotel Dieu of St. Joseph

ST FELIX, from St Joseph north to St Antoine, St Antoine ward

1 Mercile Toussaint, grocer
2 Brunet David, shoemaker
3 Chatillon Mrs. Marie L., wid J.
Payette Mrs. Catherine, wid Eu
Deblois Alfred, joiner
Lepage Isidore, painter, r
12 Gouin Antoine, clerk
13 Coyle William, gardener
Arcois Mrs. Frédéric
Limoges George, wheelwright
Heot Mrs. Catherine, wid Steph
15 Bourduas Isidore, carriagemakr
Archambault Narcisse, painter
16 Papin Louis, grocer

Here School house lane commences.

17 Fournier Mrs. Aurélie, wid Isid
Forté André, laborer, r
Leduc F. X., trader
Minique Alphonse, butcher
19 Gauthier Joseph, grocer
Lemieux Antoine, clerk
Leduc K., butcher
21 Lebleau Joseph, carpenter
22 Martineau Toussaint, butcher
22 Prieur J. Bte., cabinetmaker
23 Terrault Mrs. M., wid E., grocer
Larivière Léon, joiner, r
Groux Louis, carter, r
Lapointe Théophile, carter, r
Monette Mrs. Célina, wid J. B., r
Dépati Edmond, carter, r
24 Lalonde Bénoni, navigator
25 Robert Didace, brakeman
Brier Edward, butcher
Valiquette Pierre, carter
26 Lefebvre Barthelemi, navigator
27 Belhumeur Noé, shoemaker
Guenette Mrs. Thérèse, wid P.
28 Desmaisons Louis E., cook
Vaillancourt Norbert, laborer, r
Guénette Léan., sh carpenter, r
Côté Mrs. Esther, wid Charles, r
29 Ethier Augustin, carter
30 Denis Joseph A., agent
Lefebvre Mrs. Marie, wid Jos
32 Labelle Edouard, storeman
Julien Michel, baker
34 Bruyère Edouard, butcher
36 Austin Thomas, laborer

Here Albert st. and R. R. track intersect.

60 Gauvreau Hector, nailmaker
62 Forêt Jean Bte., laborer
64 Paré Edouard, shoemaker
Sanctuaire Mrs. Angèle, wid A.
66 Ronaud Saül, presser
68 Martin Etienne, tonecutter
Labrecque Antoine, gardener
70 Pion Magloire, cooper
72 Ritchot Jean Bte., laborer
74 Beauchamp Mrs., wid H

Here St. Bonaventure st. intersects

79 Kingsley Clophé, conductor
80 Whalan Michael, moulder
Tronde Mrs. Bridget, wid Peter
81 Kingsley François, carter
82 Prévost Léandre baker
84 Kingsley Alexander, carter
86 O'Neil Jeremiah, tailor
Barré Pierre, laborer
88 Fournier Mrs. Emilie, wid Maur.
Davis Mrs. Elizabeth, wid Wm.
Lebert Mrs. Angélique, wid P.
Beseau Joseph, butcher
Faron Alphonse, butcher
Dubois Louis, gardener, r
Bourbonnière Pierre, laborer, r
89 Lebert Ovide, butcher
Rivert Miss Emilie
Lebert Mrs. E., wid Victor
90 Hurtubise Mrs. Aurélie, wid G.
91 Réel Antoine, shoemaker
Coté Louis, finisher, r
Deroin Jean, shoemaker, r
92 Deslauriers Jos., carriagemaker
94 Roy Jean Bte., painter
L'Etoile Charles, painter, r
Gauthier Edouard, caulker, r
Martin Antoine, joiner, r
96 Houghan Robert, of Burrell & Houghan
97 Mooney Terence, carter
98 Kerney Jas, conductor G.T.R.
100 Cuvillier Joseph, laborer
102 Dansereau Pierre, stonecutter
104 Plamondon J., conductor G.T.R.
Latour Xavier, carter
105 Lussier Charles, shoemaker
Bériau Damase, joiner
Lumburner Télcs., blacksmith
McQuay John
Doyle Mrs. Mary, wid James
106 Greer James, cabinetmaker
Lebrun Edouard, painter
107 Meehan Patrick, carter
Delaney John, carter
108 Dean Mrs. Jane, wid Robert
109 Tolmie Murdo, joiner
110 Rielly Michael, conductor
111 Hogan Stephen, coachman
Byrne Mrs. Catherine, wid E.
112 Booth George, mechanic
113 Daly James, laborer
114 Dufort Denis, contractor
116 Blache Jean, clerk
118 Monarque Jean Bte., trader
Mantha Narcisse, blacksmith
Chartrand Cyrille, shoemaker
Labbé François, carpenter

ST FRANCOIS, from Barrack west to Friponne, East ward

2 Commissariat district office
3 Davis George, tavern
8 Commissariat stores
13 Dunn Edward, stonecutter
Nolan Michael, laborer
McCarthy Thomas, bricklayer
Labbée Frs., carpenter
Durand Mrs. Louisa
Pratley Michael, laborer
15 McNeil George, shoemaker
Plunket Anthony, laborer
Cooly Michael, laborer
21 Hassatt Thomas, grocer
Noonan Patrick, laborer
Delaney J., commissariat baker

ST FRANCOIS DE SALLES, from St Antoine north to Dorchester, St Antoine ward

7 Ledoux B., carriagemaker
Ledoux Augustin, joiner
15 Evans Stuart, shoemaker
16 Hobson T., of Hobson & Co
18 Tabb Silas S., builder
19 McShane Bernard, butcher
31 O'Brien Jas., wholesale clothier

ST FRANCOIS XAVIER, from Commissioners north to Craig, Centre and West wards

7 McCulloch J., & Co., drygoods

Here St. Paul st. intersects.

14 Radway John, M.D., & Co., patent medicine manufacturers
20 Childs G., & Co., wholesale groc
24 Ferrier & Co., wholesale hardw
27 Mulholland & Baker, hardware
29 Holland A.T., & Co., exch brokr
30 Adams J. A., manufacturers agt
Leslie A. C., hardware broker
31 McCuaig J.F., insurance agent
Houbach George, general agent
32 King H. W., broker
Clarke John G., importer
Geddes C. & C. G., brokers
33 Mills E. Lyman, broker & mrcht
36 Dorwin C., & Co., bnkrs & broks
37 Dun, Wiman & Co., Mercantile agency, Jas. Hodley, manager
38 Nichols John, clerk
40 Isaacson John H., notary
42 Howard, Smith & Co., brokers
43 Hartmann J., commission agt
Howard Thomas, importer
Cole G. F., consulting engineer
Brown T. S., official assignee
Watson John, commission mer
Ansell D. A., importer
McDermot Thomas, painter
Cunningham Wm., & Son, mer
Easton William, notary
45 Esdaile J. & R., brokers
47 Graham R., & Co., stationers

R. CAMPBELL & CO., CARPET, OIL CLOTH & CURTAIN WAREHOUSE, 208 & 210 McGILL

49 Dowker & Co., importers
Gordon James, & Co., brokers & commission merchants

Here St. Sacrament st. ends.

51 Meeker C. J., exchange broker
52 Griffith T. W., ins manager and shipping agent
Meyer Henry, jun., notary
Griffith T. W., & Co., brokers
53 Bryson T. M., custom house agt
54 Starke J., & Co., printers
55 Munro Alexander, broker
56 Stephens R. H., grain inspector
London Assurance Corporation
57 Warner G. W., & Son, bankers
58 Denholm G., com merchant
Manson Wm., stationer
Wilson T., general agent
Handyside & Co., forwrding agt
Trade Review, G. H. Larminie, editor
Hill C. F., & Co., agents
Wright & Brogan, notaries
Parys George, general agent
59 Robertson Wm., insurance agent
Loeser L., & Co., hat manufatrs
Mason S. W., bookbinder
Dorwin J. H., barometer maker
60 Prentice, Moat & Co., brokers
Alliance Assurance Co.
62 Boudreau A.A., banker & brokr
64 Burnett & Thomson, brokers
66 Boswell H. J., agent Manhattan Life Ins Co
New York Life Insurance Co. Walter Burke, gen agent for Dominion
67 Anderson R., merchant
Popham John, advocate
Dunlop John, advocate
69 Watson J. R., & Co., brokers
70 Stevenson A. A., job printer
Kingan & Scott, money brokers

Here Hospital st. commences.

71 Horne George, stationer
72 North British & Mercantile Ins. Co., MacDougall & Davidson, gen agnts; H.J. Johnston, sec
77 Corrigan H., Shakspeare inn
79 Delmonico Lunch Rooms, Beaumont & Buchignani
83 Wood R., agt Ætna Fire Ins Co
Hartford Ins Co., R. Wood, agt
Connecticut Mutual Ins Co., R. Wood, agent
85 Travelers Ins. Co., T. E. Foster, general agent
Travelers Ins Co., R. Wood, agt
Chaffee A.B., genl insur agent
87 Ivers John, merchant tailor
89 Perrault H. M., architect
Riellé Joseph, land surveyor
90 Heines Bro. & Co., com merchs
McGregor G., auctioneer
96 Fowler & Roy, architects
Bureau & Normandeau, notaries
Maynard Wm., tailor
Driscoll & Lawlor, advocates
Robb Charles, mining engineer
98 McKenzie Wm., exchange brok
100 Fairie J., coal oil and lamps
104 Simpson & Bethune, insur agts
106 Sadlier D. & J., & Co., publishrs

Here Notre Dame st. intersects.

113 Nichols, Robinson & Co., brokrs
115 Burland, Lafricain & Co., engr
117 Molson J. H. R., & Bros., sugar refiners
118 Mullin J., office keeper
Mullin M., messenger
119 Bothwell J. A., advocate
121 Weir W., broker
123 Milne John, exchange broker
125 Pickup Edmund, news agent
Clark F. A., exchange broker
127 Marchand L., & Son., banker & exchange broker
Post office, E. Freer, postmaster

Here Gt. St. James st. intersects.

132 Campbell K., & Co., druggists
134 Beauchamp F. X., jeweller
Gebhardt Geo. J., engraver

Here Fortification lane intersects.

139 Kershaw & Edwards, safes
142 Beaubien Pierre, M.D.
143 Morice Jas., cabinetmaker

ST GABRIEL, from the River north to Craig, dividing East and Centre wards

7 Sancer & Frère, hardware mer
8 Fabre G., hardware merchant
9 Archambault Alex., saddler
16 Greig John, painter
17 Canada hotel, Victor Marcotte, proprietor

Boarders at Canada Hotel.

Demontigny B. T., advocate
Campbell Wm., printer
Prévost S., of A. Prévost & Co
Quinn Peter
Kendrick J. H.
Cromack Jas., of J. Cromack & Co
Arthur Edouard, of David & Valois
Galarneau George, clerk
Farrell William, wine and spirit merchant
Jackson Hugh
Johnson James, clerk
McIntosh William, clerk
Sumner George, clerk
Keroack Alphonse, leather mer
Woods James, bookkeeper
Kelly John P., advocate
McNeish George, com merchant
Collins John, clerk
Patterson George, bookkeeper
Duffey O. F., clerk
Ross William, bookkeeper
20 Gauthier G. N., collecting agent
Brousseau Jean Bte., advocate
Doutre & Doutre, advocates
David & Valois, advocates
Dandurand Louis, blacksmith
Lemoine Oscar, of P.G. Lemoine & Son
Lemoine P. G., of P. G. Lemoine & Son
Houle Alphonse, advocate
Longpré Arthur B., advocate
22 Beauchemin C. O., & Valois, printers
24 Guilbault Jean Bte., bookbinder

Here St. Thérèse st. ends.

27 Robillard J. C., real estate
28 Asselin Edouard, trader, r
Asselin Mrs. Angélique, wid E., r
Asselin Miss Aurélie, florist, r
Doutney W. L., groceries
Guimont Mrs. Judith, wid E., r
30 L'Ordre, Plinguet & Laplante, proprietors
Plinguet J., of Plinguet & Laplante
Plinguet & Laplante, job printrs
30 Génand J.A., editor L'Ordre
Lionais H.
Moreau, Ouimet & Lacoste, [illegible]
33 Head-Qrs. Chasseurs Canadiens
34 Lemoine P. G., & Son, printers
Filion Michel, shoemaker
Girard Octave, laborer
Aubin N., engineer
35 Francisco Frs., chop house
42 Langlands J., coffee & spice m[illegible]
43 Military store department
Colquhoun Robt., messenger
44 McGibbon Wm., grocer
47 Girard H., dry goods

Here Notre Dame st. intersects.

50 Desjardins Magloire, advocate
Lamontagne C. H., notary
St Amand C., agent
Corbeille & Beaudry, advocates
54 Ahern G., metropolitan saloon
58 Metropolitan saloon, G. Ahern, proprietor
60 Lamontagne Charles Hon., notary
61 Griffin Fred., Q.C., advocate
63 Militia brigade office, lieut.-col. T. Bacon, brigade major; lieut.-col. W. Osborne Smith, assistant adjutant general militia; John McPherson, deputy assistant adjutant general of militia
Paymasters office of Volunteers, W. H. Brehaut, paymaster
64 Officers mess, 60th Rifles
66 Yeoman Thomas, saloon
67 Isaacson's hotel, W.R. Isaacson, proprietor
Irwin William, grocer

Boarders at Isaacson's hotel.

Gardner Archibald, broker
Dodd John, revenue office
Valois Arthur C., of David & Valois
McKenzie Simon, bookkeeper
Isaacson W. E., clerk
70 Kelly William, messenger

Here Little St. James st. begins.

72 Presbyterian church, rev. M. Campbell
76 Geological Survey department
Logan Sir W. E., F.R.S. & G.S. director
Billings E., F.G.S palæontologist
Hunt T. S., LL.D., F.R.S., chemist
McFarren M., office keeper

Here Fortification lane begins.

80 Comtois Olivier, boarding house
Little John, clerk
Devlin Owen J., notary

ST GABRIEL MARKET, situated No. 46 Guy st., Centre ward, St Charles st., and Richmond st., Point St Charles, St Ann ward

Vaughan Maxwell M., clerk
Bourque H., butcher
Bourque E., butcher
Gariépy Maxime, butcher
McCarthy Dennis, butcher
St. Gabriel cattle market
St. Gabriel police station
St. Gabriel fire station
St. Gabriel public pound

USE, 208 & 210 McGILL CAMPBELL & CO., CARPET, OIL CLOTH & CURTAIN WAREHOUSE, 208 & 210 McGILL ST.

Génand J.A., editor L'Ordre
Lionais H.
Moreau, Ouimet & Lacoste,
Head-Qrs. Chasseurs Canadi
Lemoine P. G., & Son, print
Fillon Michel, shoemaker
Girard Octave, laborer
Aubin N., engineer
Francisco Frs., chop house
Langlands J., coffee& spice m
Military store department
Colquhoun Robt., messenger
McGibbon Wm., grocer
Girard H., dry goods

Here Notre Dame st. intersects

Desjardins Magloire, advocat
Lamontagne C. H., notary
St Amand C., agent
Corbeille & Beaudry, advocat
Ahern G., metropolitan saloo
Metropolitan saloon, G. Ahe proprietor
Lamontagne Charles Hon notary
Griffin Fred., Q.C., advocate
Militia brigade office, lieut. c T. Bacon, brigade maj lieut.-col. W. Osborne Sm assistant adjutant gene militia; John McPherson, d uty assistant adjutant gene of militia
Paymasters office of Volunte W. H. Brehaut, paymaster
Officers mess, 60th Rifles
Yeoman Thomas, saloon
Isaacson's hotel, W.R. Isaacs proprietor
Irwin William, grocer

Boarders at Isaacson's hotel.

Gardner Archibald, broker
Dodd John, revenue office
Valois Arthur C., of David Valois
McKenzie Simon, bookkeeper
Isaacson W. E., clerk
Kelly William, messenger

re Little St. James st. begins.

Presbyterian church, rev. M Campbell
Geological Survey departmen
Logan Sir W. E., F.R.S. & G.S director
Billings E., F.G.S palæontolog
Hunt T. S., LL.D., F.R.S., ch mist
McFarren M., office keeper

re Fortification lane begins.

Comtois Olivier, boarding hou
Little John, clerk
Devlin Owen J., notary

GABRIEL MARKET, situa No. 46 Guy st., Centre Charles st., and Richmo Point St Charles, St An rd

Gaughan Maxwell M., clerk
Gourque H., butcher
Gourque E., butcher
Gariépy Maxime, butcher
McCarthy Dennis, butcher
St. Gabriel cattle market
St. Gabriel police station
St. Gabriel fire station
St Gabriel public pound

GENEVIEVE, from St Antoine north to Dorchester, St Antoine ward

Feron Michael, grocer
Corbett Patrick, storeman
Cunningham Thos., storeman
Brady Hugh D., shipcarpenter
Sawtel Ed., of Elliott, Sawtel & Co
Bulmer Thomas
Bark Geo. H., of Bark & Co
Hilton Edward, clerk
Dodds Mrs. M. Ann, wid George
Lowe Frederick, clerk
Staveley Robt., carpenter, r
Payette dit L'Espérance Mrs. A., wid Louis
Foy Mrs. M., wid Ths., laundrs
Lockwood Mrs. J., wid F. E.
Ouimet Eusèbe, carriagemaker
Jackson John, plasterer
Harper David, cook
Warren Thomas G., cooper
Starke Robert, brass moulder

Here Latour st. ends.

Henking Henry, brushmaker
Dubeau Louis A., clerk
Grisdale Benj., storeman
McNally Wm., brushmaker
Hampton John, cutter
Hartnett Timothy, carter
O'Brien Timothy, coachman
Jones Maurice, butler
Henderson Alexander
Windham Lieut. Gen., K.C.B.

re Lagauchetière st. intersects.

Here Belmont st. ends.

Maxwell Edward, carpenter

GEORGE, from Fortification ne north to Plateau, St Lawrence ward

George street hall
Turcot Isidore, blacksmith
Chapeleau Arsène, hearses
Lapierre F., whitesmith
McCready Thomas, shoemaker
McCready James, of James McCready & Co
Robertson James, laborer
Strohmeyer John, furrier
Campbell Mrs. Mary, wid Henry
Harrington Nathan P., insur agt
Haeusgen & Gnaedinger, furs
Watson Wm., accountant
Smith James, grocer
Sutherland Jas., laborer, r
Enright Patrick, laborer, r
Cooper Edward, waiter, r
Dillon Edward, laborer, r
Lawlor John, laborer, r
Nolan Charles, laborer, r
Ferguson Mrs. L., w J. Blair
Smith James, grocer
Gosselin Félix, gunsmith
Gayton John, shoemaker
Robinson James, laborer
Coghlan Dennis, laborer
Gobrend John Fred., laborer
White John T., publisher
Martin James, carpenter
Herbert James, storeman
Brahim Joseph, fruit dealer
McMahon Mrs. M., w J., seamst
O'Brien Patrick, packer, r
Hannan John, packer, r
Conway Patrick, shoemaker, r
O'Brien Daniel, policeman, r
Burke Thomas, shoemaker, r
37 Napier Richard H., of Cockburn, Brown & Napier
Marrier A., clerk
38 Macguire Mrs. Ann, wid M., laundress
39 Slattery Miss Ann, dressmaker
Slattery Mrs. Bridget, w Roger
Harper Miss E., dressmaker
Connors Miss E., dressmaker
40 Waisbrood Mrs. M., wid Peter, tailoress
Rosney Mrs. Ann, laundress, r
Badlery Mrs. M., w J., laundrss, r
Collins Mrs. Cath., wid M., r
Bulger Michael, laborer, r
41 Hudson Joshua, cabinetmaker
Simms Lindsay, clerk
Simms Mrs. Mary
Simms Charles, clerk
42 Caton James Heatley, laborer
43 Breadon Mrs., wid Christopher
Hawkins Wm., carpenter
44 Carr James, laborer
45 Thériault Vincent, carpenter
46 Leinhas William, shoemaker
47 Inglis Robert, storeman
48 Penn William, blacksmith
Melmer George, cook
Flanigan Luke, waiter, r
50 Callahan John, shoemaker
51 Johnson Miss M., mantle maker
52 Glennon Patrick, shoemaker
53 Gourie Michael, baker
Collins Henry, laborer
54 Barron Adolphe, machinist

Here Jurors st. begins.

59 Cairns William, laborer
60 Delehanty Michael, grocer
Blackwell James, clerk

Here Vitré st. intersects.

65 Scanlan Timothy, grocer
71 Murphy Thomas, laborer
Dooner Patrick, tailor
76 McCaffrey John, tailor
78 Lambert Mrs. S., w E., laundrss
Welsh Thomas, carter, r
80 Brosseau Antoine O., notary
82 Lenihan William, clerk
Wardell John, cabinetmaker, r

Here Lagauchetière st. intersects.

84 Cunningham Wm., upholsterer
88 Laughoff Ernest, laborer
Keilly Mrs. M., w J., laundress
90 Egan Michael, policeman
92 O'Leary Mrs. K., wid John
100 Comte Benjamin, president Mutual Fire Insurance Co
102 Comte Joseph, com merchant
104 Simpson James, carpenter
107 Garvin John, laborer
Sweeney Daniel, tailor
Egan Robert
109 Farry Hugh, laborer
Row William, waiter
110 Falkner David, clerk G.T.R.
Featherstone John
112 Roach Mrs. E., wid John
113 Lapointe Louis, carpenter
Hubbard & Hall, opticians
Hall S. W., of Hubbard & Hall
Hubbard Geo. J., of Hubbard & Hall
114 Mair Thomas, machinist
115 Blackmore John, steward
116 Wand Alexander, builder
Cowan Amos, foreman
117 McDunn Patrick, tailor
Tierney Henry, tailor
118 Ross James, bookkeeper
119 Tomkins Mrs. E., w M., drssmkr
Galarneau Edouard, printer
120 Gagnon Charles E., mercantile agent
121 Pominville Louis, advocate
122 Perry George, machinist
123 McIntyre Archibald, carpenter
124 Wilson Robert, dry goods agent
125 Dunlop John
Dunlop William
126 Bell Mrs. Elizabeth, wid James
127 Garrity William, clerk
128 Taylor Alexander, bookkeeper
129 Morice James, cabinetmaker
130 McWilliam Thomas, builder
Scott Mrs. Mary A., wid Wm.
131 Burns Thomas, shoemaker
Cribb Mrs. Ellen, wid Thomas
132 Jones Robert L., cornice maker
Cook rev. John B.
Hall Mrs. Marie, wid Charles
134 Osler George, organmaker
135 Durand Joseph, notary
Durand F. J., of Papineau, Papineau & Durand

Here Dorchester st. intersects.

149 Bertrand Arsène, carpenter
152 Davison Jas., manager Phœnix Insurance Co.
156 Dickie James, carpenter
158 Fenton William, P. O. clerk
159 Rutherford & Allan, carpenters
160 Dippie Miss Ann, bonnetmaker
162 Perry Mrs. Mary, wid William
Gardiner Thomas, storeman
163 McDunnough William, clerk
164 Laviolette Gaspard, of Laviolette & Delvecchio
166 Magnan Louis, clerk
167 Robertson Alex., P.O. clerk
168 Bauvais Edmnd., of Bauvais Bro
169 Laramé Joseph, contractor
170 Chartrand Pierre, carpenter
174 Hardie George, clerk
175 Bentley David, printer
176 Scott Mrs. Mary, wid John
177 Whitham James, traveller
178 Krieger Lewis, dry goods
Watchell E., dry goods
179 Henry Peter, of Henry & Co
180 Grant Mrs. Christina, wid Arch
181 Racine P. C., sup Lachine canal
182 Armstrong R. J., grocer
184 Baillie Charles, bookkeeper
186 Elliot Wolfred, clerk
Ritchie Alex., com traveller
Sandham Alfred, secy Young Men's Christian Association
Robertson John, grocer
188 Felkin Israel, carpenter
190 Crawford Ninian, clerk
191 Martin P. B., of P. B. Martin & Bro.
192 Lawrie Jas., cabinetmaker
McNaughton John, clerk
194 Frazer John, book agent
194½ Bell Alexander, salesman
196 Malo Eugène, contractor
197 Allan Thos., of Wood & Allan
198 Brandt Gustave, confectioner
200 Bryan John, carpenter
Laidlaw John, clerk
Hogg Walter, storeman, r
202 Darragh Mrs. Jane, w rev. W.
203 Poudrette Edouard, grocer

Here Vallée st. ends.

204 Lowden Robert, com traveller
206 Stenhouse Mrs. W., wid Adam
208 White Patrick, collector
210 Allan Mrs. Catherine, wid W. B.
211 Heron George, grocer
212 Burke Walter, insurance agent
214 Mitchell Alex., bookkeeper
Allan J., of Rutherford & Allan

R. CAMPBELL & CO., CARPET, OIL CLOTH & CURTAIN WAR EHOUSE, 208 & 210 McGILL

216 Sharpe William, storeman
Wishard Mrs. Mary Ann, w R.
217 Thompson Alex., carpenter
219 Rogers Edward, clerk
220 Allan Wilson, hairdresser
221 Galt William, printer
222 Morice John, cabinetmaker
223 Dérocher Pierre, foreman
224 Spence Alex., com traveller
225 Gilligan Michael, storeman
226 Roy James J., of Jas. Roy & Co
Cochrane James, r
King W., of Roger & King
227 Cronan Cornelius, carter

ere Devienne st. commences.

233 Laramie A., grocer
234 Filiatrault dit St. Louis J. Bte., contractor

Here St. Catherine st. intersects.

248 Wand Thos., of Philips & Wand
252 Mosse Joseph, laborer
Delorme Jean Baptiste, driver
254 Proulx Cyrille, carpenter
255 Porteous Wm., bookkeeper
258 Cloutier Louis, joiner
Métivier J. Baptiste, contractor
259 Gibson William K., com travel.
Bell Mrs. Augusta, wid Wm.
260 Jackson Dr. R. Wm., 100th regt
Viau C. T. of Dufresne & Viau
261 Hoerner Augustus, teacher
262 Deguise Olivier, flour merchant
263 Miller Thos., leather merchant
2 5 Franklin W. T., of W. T. Franklin & Co
266 Knox James, collector
McKenzie William
Church Miss R., dressmaker

Here Plateau st. ends.

273 Warren Charles, organ builder
274 Lister John, bookkeeper
Radford Frank W., clerk
275 Harris William C., bookkeeper
276 Jackson Mrs. M., wid Henry
Bell William, com traveller
277 Darling R., of Gibb & Co
278 Davidson D. S., clerk
280 James John, clerk
282 Nimmo Robert, salesman
284 Beers J. C., city assessor
Jones Mrs. H., wid T. W., M.D.
Smythe capt. Edward, C. rifles

ST GERMAIN, from Bleury west to St Alexander, St Lawrence ward

1 Sweeney Miles, grocer
2 Feron Martin, grocer
7 Lynch John, tailor
Law Wm., shoemaker
9 Elliott Mrs. Jannette, wid W., r
Jameson Mrs. C., wid R.
Stevens John, pensioner
10 Dooley Martin, laborer
11 Meekle Mrs. S., wid W., nurse
Lothian Adam, plumber
McCann Joseph, printer
Mahan Mrs. Mary, wid John
12 Vincent James, policeman
13 Brouillet Louis, carpenter
14 Scanlon Michael, carter
Scanlon John, laborer
15 Gowley Mrs. Ann, wid Thomas
16 McDermott Mrs. Mary, wid M.
17 Nelligan Patrick, messenger
18 Killan Patrick, shoemaker
Doolan Thomas, storeman, r
Lynch John, laborer, r
18 Lynch James, carpenter
19 Hilton W., & Co., furniture
20 Smyth & Edminson, boot and shoe manufactory
23 Murphy James, coachman
31 Kerrigan Andrew, laborer

ST GREGOIRE, from Ottawa to Basin, St Ann ward

Not built upon

ST HELEN, from Lemoine north to Notre Dame, West ward

1 Montreal Type Foundry, C. T. Palsgrave, proprietor
3 Bonnell W., leather & com mer
4 Robertson, Stephen & Co, dry gds
7 Mitchell James, com merchant
8 Baldwin C. H., & Co., com merchs
Mullarky & Donovan, boot and shoe manufacturers
10 Sutherland A. C., & Co., dry gds
11 Rhynas John, com merchant
Hoyle Wm., & Co., importers
12 Stephen George & Co., dry goods
13 Douglass John, importer china
Buchanan William O., com merc
14 Whitney N. S, leather
Rankin John, merchant
15 McCormack & Hart, fruitdealers
16 Empey Johnston & Co., dry gds
17 Hutton Jas., & Co., hardware agts
18 Plimsoll, Warnock & Co. dry gds
19 MacDonald de B., & Co., dry gds
21 Forester, Moir & Co., grocers
22 Walker Alexander, dry goods
Lewis, Kay & Co., importers

ST HENRY, from College north to St Joseph, St Anns ward

3 Gatehouse Felix, plumber
4 Papineau Antoine, flour merchant
St Julien Joseph T., advocate
11 Metcalf Mrs. Margaret, wid
12 Low J. W., New York hotel
New York Temperance hotel, John Low, proprietor
Donnelly James, picture dealer
Donnelly Michael, trader
Dowling Charles, trader
McKenna Thomas, printer
Rousson André, butcher
Deloge Michael, shoemaker, r
Larivière Pierre, laborer, r
Lynch Mrs. Mary, wid Pat., r
Wessen W., of Cullen & Wessen
17 Johns Mathias, brushmaker
19 Legault Michel, laborer
Lalonger Gilbert, shoemaker
Lefevre Mrs. P., wid H., charwoman
20 Perrott Patrick, clerk
22 Taylor Mrs C., wid D., boardg hse
Creig Robert, clerk
Thomas Edwin, clerk
Taylor Wm., travelling agent
Farrar Lucius, warehouse man
Dunlop John, clerk
24 Leroux dit Rousseau A., butcher
25 Austin, Bertram & Co., grocers
26 McKay Stephen, clerk
30 Larin Charles, jun., city express
Cholet Joseph C., bookkeeper
32 Harris Charles, livery stables
34 Burke John, grocer, wines, &c

Here St. Maurice st. intersects

38 Cloran Mrs. S., wid M, saloon
40 Palmer John, laborer
O'Hara Mrs. S., wid Michael
44 Farrelly Michael, tavern
48 Paré Louis, shoemaker
49 American house, Chas. Br
proprietor
50 Durand Moïse, tavern
52 Burnham Mrs. Ann J., wid
Tallefer Joseph, carter
54 Keegan A., commercial sch
Bradshaw Wm., tailor
Barth Charles, barber
Macdonnell Daniel, turner
58 McKenna Thomas, plumber
Moynaugh Pat., patent roof

ST HUBERT, from St Louis to Ontario, St James ward

8 Cotret Louis D. René, advo

Here Craig st. intersects.

23 Cochrane Walter C., merch
Corcoran William, produce
25 Castonguay Mrs. Marie, wi
Bullock W. E., of Welch & lock
Busseau Alphonse, clerk
27 Gélinas Sévère, dry goods
29 St. Louis Capt. Louis

Here Dubord st. intersects.

40 Barbeau Mrs. S., wid F.
43 Christin Edouard, dealer in water

Here Lagauchetière st. intersects

57 Sisters of Mercy, Lying-in pital
58 Belle C. E., notary
60 Lavine B., hatter
64 Delvecchio Pierre T.
66 Masson Damase, sen., of D. son & Co.
Masson Damase, jun., of D. son & Co.
Masson Alf., of D. Masson &
Masson Ad., of D. Masson &

Here Dorchester st. intersects

69 Leslie Alexander C., broke
70 St. Charles F. X., flour
71 Beaudry Pierre, proth not office
75 Palmer John, hairdresser
77 Bourgeau J. Bte., contracto
79 Lindsay William B., of Ki & Kinloch
81 Sinton J. C., of T. Gord Co.
82 St. Marie Ovide, storeman
Delorimier Charles C., of & T. Delorimier
83 Thomas James, painter
84 Brunet Alexis, advocate
85 Beaudry Edouard, of Bea & Dufresne
86 Fréchette Edmond P., not
87 Lyman B. H., druggist
88 Hood William, engineer
89 Burrows T. J., of Burrows
90 Haldimand Mrs. H., wid L
91 Ouimet G. M. C., of Mo Ouimet & Lacoste
92 McGarity Thomas, of Dal & McGarity
93 Turgeon Henri R., of Tu & Grutton
93½ Ansley George D., clerk
94 Papineau Denis E., notary
95 Hudon Alphonse, of E. H Fils & Cie
96 Douglas James H., trader
97 Jetté Louis A., of Jetté & chambault
98 Paterson Alex. D., piano

CAMPBELL & CO., CARPET, OIL CLOTH & CURTAIN WAREHOUSE, 208 & 210 McGILL ST.

Pelletier L., of L. Pelletier & Co
Woodley Mrs. and Miss, boarding and day school
Dumond Mrs., wid Gilbert
Kalb Jacob, dry goods
Boucisse François, contractor
Tranchemontagne Joseph G.
Madden Jeremiah, clerk
DuMoulin rev. J. Philip, asst minister Trinity church
Picard Mrs. J., wid J. Bte., laundress, r
Labbé Mrs. M., wid Joseph, dressmaker, r
Forté André, laborer, r
Darling William
Jobin J. H., of Jobin & Mathieu
Longtin Antoine, gardener, r
Descareau Alphonse, printer, r
Payette Adolphe, clerk
Clavel J. Bte., mason
Gagnon Edmond, bookbinder
Muth William, pianomaker

Here st. Catherine st. intersects.

Thomas William
Mantha Francis, joiner, r
Bourgoin Cléophas, painter
Providence nunnery
Carrière Louis, joiner
Trudeau T., trunkmaker, r
Raymond Charles, shoemaker
Devins R. J., of Devins & Bolton

Here Mignonne st. intersects.

MacQuisten P., city surveyor
Mayer Antoine, joiner, r
Desrivières captain H. McGill

ST HYPOLITE, from Sherbrooke to City limits, St Louis ward

Philbin M., of Armstrong & Philbin
Kerfoot W. Henry, plasterer
Todd William, storeman
Barwick William, bricklayer
Lavers William, bricklayer
Conkay James, storeman
Lepham John, carpenter
Piché Narcisse
Rousseau Frs. X., bricklayer
Frigon Benjamin, undertaker

Here Courville st. intersects.

Williams Robert, joiner
Brymner Douglas, editor Evening Telegraph
Alvey Francis, chandler
Driscoll Miss Francis
Wilkinson John, bookkeeper
Gardner Mrs. Jane
Reed William, com merchant
Hepburn William
Ingley Benjamin, printer
Beauchamp Albert, carpenter
Laplante Solomon, shoemaker
Guimond William, collector
Provost Pierre, grocer

Here Bonaparte st. intersects.

Cloutier Alexis, carpenter
Dubois Bazile, stonecutter
Yon Isaie, baker
Dazé Alfred, laborer
Nantel Damase, carter
Boucher Louis, carriagemaker
Durocher J. Baptiste, jeweller

ST IGNACE, from the River north to Lagauchetiere, St Mary ward

Laurence François, clerk
7 Cadieux Louis, cooper
9 Clément Augustin, moulder
Leduc Amable, boatman
11 Lammis Mrs. Eliza, wid John
13 Daunais Joseph, shoemaker

Here st. Mary st. intersects.

26 Ford David, pipemaker

Here Craig st. intersects.

46 Pelletier Mrs. M., wid A.
48 Desrocher Mrs L., wid M.
49 Lapierre J. Baptiste, laborer
Loiseau Michel, laborer
50 Dubrule Louis H., joiner
51 Archambault Joseph, trader
52 Barrette Xavier, painter
Finlay William, engineer, r
53 Hinton Robert, carpenter
Bostock William T., policeman, r
54 Bessette Emerie, laborer
55 Roy Edouard, joiner
56 Coutlée J. Baptiste, laborer
56 Spatter George, tobacconist
57 Chevalier Cyrille, cooper
58 McFariane Joseph, gardener
Poupart Hubert, laborer, r
59 Brown James, laborer
60 O'Reilly Michael, tinsmith
McDonnell H., laborer, r
61 Harris Charles, laborer
63 Lajoie Frédéric, laborer
Pichette Louis, laborer, r
Trudeau Cléophas, laborer, r
68 Thompson Mrs. A., wid Peter
Bouchard Horace, shoemaker, r
Brazeau Antoine, carter

ST JANVIER, from St Francois Salles west to Mountain, St Antoine ward

30 Lindsay James, tailor
70 Adams R., com merchant
85 Lochhead Matthew, cabinetmk
McGurty Terence, plumber, r
89 Moore James, laborer
O'Connor Timothy, trader
91 Downey John, laborer
Kane Mrs. Anna, wid Michael
97 Steele George, bookkeeper
98 Heath George H., bookkeeper
101 Stark C. A., of C. A. Stark & Co
103 Dodsworth John, inspector

ST JEAN BAPTISTE, from the River north to Notre Dame, Centre ward

11 Senécal Arthur, importer
13 Trudeau Romuald, druggist
14 Perrault Eloi, leather merchant
21 Béliveau L. J., & Co., hardware
23 Customs warehouse No. 164
25 Kerry, Brothers & Crathern, laboratory mill
Excise warehouse K
Bonded warehouse No. 2
29 Thompson R., machinist
35 Brymer Robert, confectioner
39 Canada Fur Dressing Co
40 Congregation de Notre Dame, rev. sister St. Ursule, superioress
41 Evans, Mercer & Co, laboratory and mills
47 McGuire & Co., Metropolitan hotel
Hatton John Cassie, of Carter & Hatton
54 Hearn C., optician

ST JOHN, from St Sacrament north to Great St James, West ward

1 Corn Exchange, W. J. Patterson secretary
Board of Trade, W. J. Patterson, secretary
Budden & Crawford, brokers
Gordon, Thos., & Co., oil merch
Fairbairn J., & Son, brokers
Crane & Baird, com merchants
Watt David A. P., com mercht
McCulloch Brothers, com merchants
Canadian Land and Mineral Co., D. Campbell, agent
Chaplin Edward, com mercht
Hope John, general merchant
Hampson Robert, insur agent
Jamieson R. C., & Co., varnish
Morrison, A. R.
Moisie Company, McCulloch Bros., agents
Shaw George, coal merchant
Savage A., & Son, oil merchts
9 Bathgate & Brother, tobacco merchant
Estate of G. B. Symes
White Thomas, accountant
11 Boyd J., sen., of J. Boyd & Son
12 Duncan & Forster, grocers
13 Boyd John, & Son, blacksmiths
16 Stanway George, broker
Simpson G. W., broker
Espitalier G., importer of wines
17 Hayes Timothy, cooper
18 Ford E., stock broker
Dawson William W.
21 Walker Joseph, hardware
22 Chapman Henry, & Co., wine, tea and general merchants
Chapman H., of Henry Chapman & Co., consul for Italy, etc.
Association of Underwriters
23 Phillips Walter, com merchant

Here Hospital st. intersects.

24 Bell Duncan, merchant
25 Colson, Lamb & Co., com merch
27 Waddell & Pearce, hardware
28 Wilson William
29 Hunt & Brock, com merchant
35 Little W. A., lithographer

Here Notre Dame st. intersects.

38 Cushing & Trenholme, advocts
Anderson C. F., photographer
Norris & Neelon, merchants
Routh R. T., agent
39 Murray & Co., booksellers
40 Peavy & Co., family grocers
41 Phillips Wm. A., notary public
42 Wilson John, job printer
Martin Geo., photographic stock dealer
44 Lyman S. J., & Co., wh drugs
45 Armstrong Wm., wine mercht
46 Murphy Maurice, house painter
47 Wurtele J. S. C., advocate
Benjamin Louis N., advocate
Abbott hon. J. J. C., Q.C.
Dix Edward F., clerk
48 Kiteley James, saloon
51 Montreal Varnish Company, H. Baylis, manager
52 Martin George, laboratory
53 O'Connor John, tailor
54 Greene Francis, plumber
56 Cullen & Wesson, bell hangers
57 Sexton Daniel, plumber
58 Express office, C. & A. Larin

R. CAMPBELL & CO., CARPET, OIL CLOTH & CURTAIN WAREHOUSE, 208 & 210 McGILL

ST JOSEPH, from McGill west to City boundary, divides St Ann and St Antoine wards

2 Dunn John, Fountain house
6 Braham Joseph, fruits
7 McGarvey Owen, furniture
Cooper James, bookkeeper
8 Hurtubise & Hamilton, dry gds
10 Seath Robert, merchant tailor

Here Longueuil lane ends.

12 Wilson Robert, tobacconist
13 Hamilton H. N., of Liggett & Hamilton
15 Thériault Vital, tailor
Wilson Ezra, tailor
Colton William, tailor
Roy Richard, tailor
Liggett Thomas, of Liggett & Hamilton
16 Gannon John, dry goods
17 Liggett & Hamilton, dry goods
18 Rodden William, merchant
20 Browne C. S., American house
American house, C. S. Browne, proprietor
Anderson A. W., of Anderson & Co
Kendall George H., agent
21 Hamilton Samuel D., dry goods
27 Duchesneau Herménégilde, confectioner

Here St. Henry st. ends.

29 Cloutier Séraphin, grocer
32 Warren S. R., organ builder
33 Powell George, dry goods
St Julien Joseph T., advocate
35 Park Mrs. J. C., milliner
36 O'Grady James, painter
37 Lawes William, trader
40 Williamson Mrs. Alex., toys
41 Houlé J. Bte., notary
42 Tuck John, sewing machine op.
44 Parker Thomas, dyer

Here St. Michael lane begins.

45 Critchley William, clerk, St. George's church
Johnson Wm., boot and shmkr
46 Lortie & Matthieu, saddlers
48 Bell & Higgins, wine merchants
52 Bell Adam K., of Bell & Higgins
53 St. George's church
56 Rapin Théophile, hotel
57 Biron Samuel, grocer
58 Almour William, baker
63 Bowman Mrs. M., wid W. E.
64 Barlow Edward, locksmith
66 Watts Alexander, baker
67 McShane James, trader
69 Benny J., of Thomas Peck & Co
Benny Robert of Benny, Macpherson & Co
71 Benny Walter, sen,
74 Clément Grégoire, grocer
75 Hedge & Galarneau, dry goods
75½ Hedge H., of Hedge & Galarneau
Galarneau E., of Hedge & Galarneau
77 Barbeau F. X., dry goods
78 Larin Charles, hotel keeper
79 Contant Médéric, notary
83 Quintal Narcisse, grocer

Here Roy lane ends.

86 Spindlo William, baker
87 Murray William, toys
88 Mitchell Alex., watchmaker
89 Dandurand D., clerk
91 McCready Robert, shoe store
92 Morgan Mrs. M., wid Michael
95 Jubinville Noël, saddler
96 Rolland Mrs. M., wid Hugh
Piché Ambroise, sawyer
Choquet Ambroise, clerk
97 Morris G., cloth cap manufactr
98 Papineau Miss, milliner
99 Laflamme E., glazier
101 Léon Robert, flour inspector
103 Decary A. C., notary

Here Dupré lane ends.

106 Ménard Onésime, saloon
Piché François, joiner
Canfin Adolphe, joiner
107 Emond Louis, trimmer
112 Richard Leocadie, wid Alfred
109 Lapierre Urgèle, shoemaker
Stafford Jeremiah, laborer
111 Watkins John, barber
113 Cusson Frs. X., coffinmaker
114 McIntosh Edward, notary
116 McIntosh W., of L. J. Beliveau & Co
119 Matthews Richard, tobacconist
120 Laflamme Alfred, trunkmaker
121 Curran Peter, clothes dealer
122 Dubreuil Féréol, flour merchant
125 Limoges N. T., & Co., dry goods
Limoges N. T., of Limoges & Co
126 Dubreuil Féréol, grocer
130 Constantineau Gédéon, tinsmith
131 Deziel & Vezina, mercht tailors
132 Depocas Chas. A., grocer
134 Dubrul André, saloon
Dubrul Jean Baptiste
135 Coughlan John, fruit dealer
137 Gagnon Pierre, cooper
138 McIver Peter, umbrella repairer
140 White Theodore, watchmaker
141 McShane James P., butcher
142 White Joseph C., fruit dealer
144 Collen James, trader
145 Deacon G. W., turner
146 Donaldson A., storeman
149 Leblanc Joseph, blacksmith
150 Dusault Pierre, cooper
152 Jacotte Mrs. Marie, wid E.

Here St. David lane ends.

154 Prégean Joseph, cabinetmaker
155 Ritchie Mrs. M., wid John
156 Robert & Lanctot, grocers
157 Stewart James, laborer
158 Kelley Mrs. Julia, wid Thomas
159 Collin Michael, clothes trader
162 Deschamps & Bros., shoemakers
165 Perrault Jules, baker
167 Garceau Sévère, cooper
168 White Michael, tobacconist
169 Pomminville François, sen.
170 Hanam Mrs. M., wid H. boarding house
173 Malchelosse Misses Maria & Malvina, dressmakers
174 Leduc Mrs. M., wid J. B., seam
178 Tildsly Joseph, filemaker
180 Smith Amable, jeweller
182 Sarazin Edouard, horse dealer
186 Doyle Mrs. Mary, wid J., trader
Doran Patrick, trader
187 Loiselle Mrs. M., & Co., furniture dealers
189 Beck Mrs., wid George
191 Delorimier & Duclos, chemists
192 Ronayne Michael, boots & shoes

Here Inspector st. and Chaboillez sq. intersect.

198 Dow William, & Co., brewers
207 Loftus Thomas, trader
Bolton Thomas, plumber
209 Theriault François, joiner
213 Crane Robert, clerk
215 Conway John, saloon
217 Ebbits Isaac, saloon
219 Rodier C.S., thrashing mac
223 Macdonnell Angus, M.D.
227 Robillard Narcisse, carpe

Here Colborne st. ends

229 Rastoul Abraham, grocer
231 Laurin Alphonse, clerk
232 Smith & Cox, grocers
233 Rastoul & Boyle, tinsmiths
234 Harris John, of Wm. Dow
235 Carrière Mrs. A., wid C dressmaker
236 Bélanger Chas., fruit dealer
237 Dufort Hubert, carriagem
Scott Hugh, clerk
Rastoul F. X., of Rasto Boyle
Alexandre Pierre, millwri
237 Bourdon Edouard, upholst
238 Lawlor Brennan, fruit store
242 Barns John, carter
244 Noiseux Louis, broommak
Deveault Hospice, joiner
245 Trudel Joseph, blacksmith
Trudel Joseph, printer
246 Garesu Félix, wheelwright
249 Lamb Benjamin, butcher
250 Thréoux Aimé, confection
251 Cauchon Aurilien, agent
252 Couvrette Miss E., dressma
254 Couvrette Alphonse, upholst
255 Parent Benjamin, carter
256 Labonté David, tailor
257 Ouellette Alexis, cooper
258 Dubois Hector, barber
Bélanger François, laborer
259 Carrière Moïse, laborer
Spénard Edouard, agent
261 Ouellette Adolphe, carter
264 Monette Louis, butcher
265 Giguère Mrs. D., wid C.,
267 Berard François, carriagem
268 Lanctot Ovila, cabinetmak
269 Rastoul F. X., furniture
270 Limoges F. X., shoemaker
271 Colombe A., conductor G.
273 Lussier Louis, saw maker

Here Maple avenue begins

274 Lewis Daniel, druggist
278 Lenoir dit Rolland Mrs. A.,
279 Briggs Charles E., hatter
280 Seguin François, carriagem
282 Belanger Toussaint, barber
283 Deschamp Alphonse, M.D.
284 Lagarde Paul, grocer
285 Poitras E., of Poitras & Co
287 Poitras Uldéric, butcher
289 Moore John, boilermaker

Here Murray st. ends.

291 Laing George, carpenter
293 Lepage George, carpenter
294 Senécal Alfred, dry goods
295 Bruchesi Paul, dry goods
296 Martineau Edouard, hairdr

Here Bruchesi lane commences

297 Roch Joseph, shoemaker
298 Gingras Honoré, joiner
299 Carrière Edouard, tailor
302 Cécile Baptiste, carter
303 Amesse P., of W. Barclay
304 Lafleur Joseph, tailor
305 Versailles Nazaire, butche
308 Deschambault Joseph, la
Deschambault Mrs. J., ma
310 Monpetit Mrs. Emilie, w
312 Cunningham Wm., confec
Elie J Bte., carpenter
315 Morrison Daniel, confec
316 Shea James, tobacconist
317 Favery Frank, hatter

CAMPBELL & CO., CARPET, OIL CLOTH & CURTAIN WAREHOUSE, 208 & 210 McGILL ST.

St. Marie Edward, storeman
Gougeon Maxime, baker
Langlois & Co., dry goods
St. Denis F., shoemaker

Here Mondelet st. ends.

Langlois Pierre, grocer
Payette Napoléon, saloon
Marcille Adolphe, butcher
Marcille Toussaint, grocer
Papineau Napoléon, shoemaker
Brunet Onésime, butcher

Here St. Félix st. intersects.

Emond François, barber
Payette François, hotel keeper
Decoste Hilaire, joiner
Decoste Mrs. H., midwife
Ranger J. Bte., laborer
Brunet David, shoemaker
Landreville J. Bte., fruit store
Leclair George, butcher
Sénécal André, lamp store
Crevier Celestin, confectionor
Bergeron Michel L., tailor
Masse Nazaire, laborer
Morrison Mrs. Z., wid A.
Belisle Joseph, shoemaker
Parent Mrs. Emelie, wid L.
Demers Pierre, hardware
Longtin Moïse, notary
Piché Urgèle, shoemaker
Piché Mrs. Mary, milliner
Pinet Henri, carriagemaker
Brazeau Edmond, watchmaker
Tessier Michel, shoemaker
Parker Robert, contractor
Gratin Joachim, joiner
Tessier Paul, carter
Luttrel J., & Co., bakers
Rolland Joseph, saddler
Tees John, grocer
Thérault Mrs. Delima, w John, milliner
Forest Gédéon, grocer
Larrivée Napoléon, dry goods
Gratin Joachim, joiner
McNamara Daniel, grocer

Here McCord st. ends and Mountain st. begins.

Palasso William, grocer
Cloran Joseph, baker
Desjardins Miss, dry goods
Seers Arthur, notary
Ouellet Alfred, tinsmith
Parent Joseph, clerk
Charon Magloire, cartwright
Deschamps Jos., carriagemaker
Brière Joseph, butcher
Daigle Clément, grocer
Bowen John, carter
Poitras Frs. X., joiner
Mirault Gilbert, advocate
Poitras Mrs. A., wid Frs. X.
Scott John, butcher
Reinhardt Richard, carter
McArthur Patrick, carter
Desrosiers Dr. L. J. P.
Gouin Frs. X., carter
McFee George, carter
Richard Louis, carter
Belle Joseph, ship carpenter
Juminville François, carter
Marchand Edouard, engineer
Turgeon & Sareault, dry goods
Charbonneau J. Bte., carriagemaker
Daoust Z., saloon
McDonnell B., dry goods
Larose Léon, carter
Aubry André, baker
Bissonnet Joseph, barber
Giard Frédéric, watchmaker
410 Guérard Onésime, blacksmith
411 Kiernan Francis, saloon
412 Leduc Louis, shoemaker

Here Aqueduct st. intersects.

413 Charon Hubert, grocer
Flood Michael, moulder
414 Hough Patrick, laborer
415 Charest J. Bte., founder
416 Debue J. Bte., sawfiler
418 Rastoul Frs. Xavier, horsedealer
Girour Antoine, wooddealer
419 Langevin Alex., horsedealer
420 Cousineau Thomas, tailor
421 Constantineau Maxime, carter
422 Cousineau Mrs. M., wid T., dry goods
423 Hurtubise Clément, butcher
424 Pilon Pierre, ship carpenter
425 Boutillier Charles, butcher
426 Stewart John, wood dealer
427 Hurtubise Marin, merchant
431 Giroux Antoine, wood dealer
432 Bourdon Joseph, painter
434 Primo Joachim, pumpsman
Dagonais Flavien, butcher
435 Archambault D. D., M.D.
436 Asselin Charles, tinsmith
Dansereau Charles H.P., tanner
438 Charest Joseph, painter
440 Ladouceur Bazile, joiner
Lebrun Théophile, joiner
441 Pilotte Joseph, grocer
422 Delorme H., grocer

Here Versailles st. intersects.

443 Bélanger Joseph, grocer
444 Prudhomme Prospère, grocer
445 Laforest Fabien, blacksmith
Brunet P., conductor, G.T.R.
446 Clement Cyprien, navigator
Daoust Alexandre, cooper
447 Crevier François, shoemaker
448 Flinn Frederick, moulder
450 Bissonnet Antoine, cooper
451 Mondion L. Jos., dry goods
452 Roy André, laborer
Cardinal J. Bte., joiner
454 Slicer William, moulder
455 Luckell Alfred, horse dealer
457 Desrochers Joseph, joiner
458 Lespérance John, saloon
459 Petit Joseph, engineer
Martineau Julien, butcher
461 Normand Joseph, ship carpentr
463 Perrault Denis, shoemaker
465 Rousseau Olivier, cook
466 Labelle Régis, lumber merchant
467 Cécyl Benjamin, cooper
468 Simard Joseph, trader
469 Cusson Athanase, carriage mkr
470 Labelle Régis, lumber mercht
472 Askett Samuel, grocer
474 Gardner Dr. William
Wilson Mrs. M., wid John
476 Donovan Michael, of Mularky & Donovan
477 Creelman Matthew, grocer

Here Lusignan st. commences.

478 Martin Chas., concentrated food
479 Roy Rouer, of Roy & Joseph
480 Dugas Dr. Adolphe
481 Dumas N., of Dumas & Phelan
482 Small Alexander, wood dealer
485 Hamilton Antoine, of Hurtubise & Hamilton
Vailmont François, carter
489 Richard Mrs. Marie, wid J B.
Hinchliff Thomas, carpenter
491 Cassidy Félix, clerk
Connell Thomas, laborer
493 Swallow Robert, moulder
Carlind John, miller
495 Platt Thomas, wood turner
Whinley Wm., moulder
Spencer Albert, musician
497 Patenaude Narcisse, carpenter
Clow James, painter
498 Choquette Ephraim, storeman
499 Jubinville Auguste, carter
501 Hayes Michael, grocer

Here Guy st. intersects.

502 Hair William, boarding house
507 St. Joseph's academy
Joseph Mauffette, principal
De Narbonne P. d'Armagnac, professor
De Narbonne E. d'Armagnac
512 Rodier J. S., lumber merchant
513 Swainburn F. B. T., teacher
518 Ethier Benj., cordwood dealer
519 Dubuc Louis Alexis, brakeman
520 Sicotte Octave, blacksmith
Lussier Miss, teacher
521 Guilroy Anthony, carpenter
525 Parson Henry, tailor
527 Pringle Thomas, millwright
528 Crémont Mrs. Adel, wid L., r
Rodger Joseph, bricklayer
Paquette David, rolling mill
Robillard André, rolling mill
528 Austin James, shoemaker
Hazlet Alex., carter
530 Brin Bruneau, tailor
531 Paxton Mrs. Mary, wid James
532 Robertson William, saddler
536 Morrisson John, foreman
Duff Robert, trader
538 Rodden Edward, grocer

Here Richmond st. intersects.

539 Moreau George, grocer
540 Weaver G. W., sen., cloth facty
Weaver G. W., jun., cloth facty
541 Dubuc Dr. Charles
547 Hearsey Randolph, of Pillow, Hearsey & Co
551 Cowan Robert, joiner
552 Ogilvie J., of A. W. Ogilvie & Co
554 Jacques André, laborer
556 Read Peter, machinist
Hoy Matthew, baggage man
557 Larivière Ed., shoemaker, r
Méloche Joseph, joiner
Barrette Narcisse, grocer
558 Gentesse Antoine, confectioner
559 Desjardins Magloire, advocate
561 Common Thomas, machinist
562 Demontigny P. A., grocer
563 Gauthier Mrs. Marie, wid Frs
Dubuc Joseph, laborer
Jolivais Joseph, shoemaker
565 Clairmont Hilaire, barber

Here St. Martin st. intersects.

569 Ménard Jean Baptiste, grocer
571 Gervais Mrs. Marianne, wid J.
572 Malette Louis Z., grocer
573 Gibeau Olivier, shoemaker
St. Denis Honoré, carpenter
576 Barré Félix, butcher
579 Leduc Pierre, laborer
580 Millet Mrs. L., wid L.
Barré Charles, butcher
581 Dionne Joseph, laborer
584 Lauctot Jean Baptiste, grocer
585 Mallet Victor, butcher
588 Rodden Edward, grocer
589 Rolland Alexis, dry goods
591 Rollin Dr. Alexis
Boyce Michael, notary
593 Moineau Damase, tobacconist
594 Campbell L. J., & Co., leather
595 McDonald John, laborer
596 Larivée Joseph, blacksmith
Lepage Treflé, stonecutter

R. CAMPBELL & CO., CARPET, OIL CLOTH & CURTAIN WAREHOUSE, 208 & 210 McGILL

596 McKenzie Mrs. M., wid W.
597 Fogarty T., grocer
598 Lacroix Mrs. Marie, wid F.
Prévost Pierre, blacksmith
600 Stewart John, grocer

Here Seigneurs st. intersects.

Tremblay Jean Bte., cordwood
610 Call Charles, rolling mill
612 Kelly James, clerk
613 Canada Presbyterian church
Western school, Alex. Merrick, head master
616 Walker John, blacksmith
618 McNider G., conductor G.T.R.
620 Webster William, engineer
622 Casey Félix, joiner
624 Coo G. T., machinist
623 Pullin James, storeman
628 Murtagh John, laborer
Redmond John, moulder
629 Emery J. W., & Co., tinsmiths
630 Victory Sydney, rolling mill
Clément James, moulder
632 Darveau Joseph, joiner
634 Gegginton Olivier, glassmaker

Here Chatham st. intersects.

635 Larin Jean Baptiste, grocer
636 Lee John, engineer
637 McMillan Donald, carpenter
Throsby Robert, engineer
638 Stacey George, nail manufactrer
McNider Mrs. C., wid William
McNider George, conductor
639 Miney Cornelius, clerk
Roberge Ludger A., custm offcr
640 Doherty Patrick, grocer
641 Hénault Jean Baptiste, clerk
Lauzon François, laborer
645 Gibson Edward, rolling mill
Malsburgh William, clerk
647 Slack William G., grocer
649 Schill John, painter
657 Malone Moses, glove maker
653 Maney Mrs. J., wid Peter
655 Jetté Louis, carpenter
David Jean Baptiste, moulder
661 Laurier Narcisse, shoemaker
665 Morris Joseph, confectioner
669 Souillère Charles, boilermaker
Corbin Théophile, joiner
670 Chauvin J. Bte., nail manufact'r
671 Spellassy Michael, grocer
672 Loriault Placide, filer
674 Henault Louis H., grocer
Lario Eldridge of Lario & Bro

Here Canning st. intersects.

Henault L., woodyard
689 Dubé Xavier, rolling mill
Goulet Xavier, rolling mill
690 Cantin Augustin, ship builder
691 Morrison J., belt manufacturer
693 Jones John, cotton mill
695 Colquhoun Charles, laborer
697 Shaley Thomas, machinist
698 Trudeau Jules, shipcarpenter
699 Laramie Joseph, boilermaker
701 Nelson James, carpenter
703 Lachance Isidore, carpenter
722 Canada marine works, A. Cantin
723 Lorti Pierre, joiner
733 Lagarde J., nail manufacturer

Here Fulford st. begins.

737 Jones Richard, grocer
Pallier Olivier, joiner
738 Gilbert E. E., Canada engine works
739 Labelle Touissant, joiner
Payette Louis, carriagemaker
739 Amelin Joseph, joiner
Bertrand Paul, carter
748 Godcrre Alexis, tollkeeper

ST JULIE, off 85 St Denis above Dorchester, St Louis ward

4 Poitras Miss Rose, teacher
Poitras Miss Virginie, teacher
10 Boucher Marcel, shoemaker
Roy Jean Bte., tailor
Springer Alfred, painter
12 Brault Jean Bte., shoemaker
14 Hélanger Paul, cooper
16 Beautin Jean Bte., policeman
Calestine Jean, polisher
18 Grénier Jean Bte., carpenter
Dubois William, fish dealer
20 Gilbert Célestin, storeman
Rochon André, laborer
22 Généreux N., confectioner
Basin Édouard, shoemaker
24 Morrisseau Joseph, policeman
Lepage Hypolite, shoemaker

ST JUSTIN, from Charlotte north to St Catherine, St Louis ward

2 Perrault George, joiner
4 Bowles John, trader
6 Parent Michel, printer
8 Martin James, photographer
13 Thompson John, printer
Dagenais Joseph, tailor
14 Bourdon Barthélemi, butcher
Perrault Etienne, butcher
15 Larue Amédée, tailor
Poitevin Joseph, carpenter
16 Lavoie Léon, laborer
18 Baker James, carter
Mitchell Thomas, joiner
20 Sinclair Hugh, machinist
22 Olsan Jacob, watchmaker
Biverick August, furrier
26 Loughead Andrew, tailor

ST LAMBERT, from Notre Dame north to Craig, Centre ward

4 Mussen Thomas, dry goods
5 Durocher D. B., & Co., tobacco
7 Belle J. A. Achille, advocate
8 Meek James, St. Lambert house
9 Cowan R. C., advocate
10 Lafrenaye & Armstrong, advoc
Roy & Joseph, advocates
12 Dagenais J. C., merchant tailor
14 Casey Peter, deputy collector inland revenue, 1st div office
18 Horn John, deputy collector inland revenue, 2nd div.
19 Morganti G., hatmaker
22 Lampheare H. P., plumber
23 Brousseau Antoine O., notary
25 Swift F. J. D., professor
26 Bennett J. D., mnf plate chest
27 Masyenhoelder & Berger, jew'ler
30 Henderson & Lovelace, coal mer
31 Scullion James, saloon

Here Fortification lane intersects.

32 Strachan Alex., biscuits
33 Bibaud Maximilien, LL.D.
34 McDonald Mrs. L., wid Alex
35 Grothé J. M., jeweller
36 Laurent M., architect
Esinhart John, architect
37 Rudd F. W., barber
38 Quevillon Charles, dry goods
39 Denauville F. X., saloon
41 Richardson I. A., & Co., plumbr
43 Beaudry Narcisse, jeweller
Lavallée A., music instr repairer
45 Pauzé M. G., fruit dealer

ST LAWRENCE MARKET, St Dominique west to St L rence, St Lawrence ward

1 Price Henry, butcher
2 Lalonde Alexis "
3 Bourdon Antoine "
4 Laviolette Joseph "
6 Brown W. L. "
7 Bridgeman George "
9 Hupé Damase "
10 Ethier Nicholas "
11 Ritchot Napoléon G. "
12 Keller Jacob "
13 Price Samuel "
14 Latroille F. L. "
16 Dajenais Joseph "
18 Eastman William "
19 Roi Hypolite "
20 Beaudoin Toussaint "
21 Potelle Alexandre "
22 Gauvreau Zotique "
23 Potelle Régis "
24 Reinhardt Frederick "
26 Kenwood William "
27 Perrault Etienne "
28 Thomas Henry "
29 Gagnon A. "
30 Bourdon Barth. "
31 Gagnon Hubert "
32 Lavigne Emery "
33 Lavigne Léon "
34 Ramsay A. H. "
36 Lavictoire Joseph "
A Roy Joseph "
B Rochon Louis "
C Millette Louis "
D Shappel Henry "
E Roy Louis "
F Delorme Siméon "
G Pearson James "
H Guimon Calixto "
1 Bowles Henry, fruit dealer
2 Bowles John, fruit dealer
5 Desjardins Miss M. L., fr. d
6 Guilbeault Mrs. A., wid J.
7 Trémeau Mrs. L., wid F., hac
8 Poitras Mrs. A., wid Joseph
9 Hogue Mrs. M., wid J., hac
10 Hegg Mrs. Ellen, wid Geo
12 Murphy Miss Ann, huckster
18 Lecompte Jérôme, huckster
15 O'Brien John, huckster
17 Gamuin Gédéon, huckster
19 Derome Mrs. A., w F. L., hrc
20 Guilbeault Mrs. S., wid L
huckster
21 Brown H. E., fruit dealer
25 Mahon Mrs. M., wid E., ins
26 Cremour Mrs. R., w J., hac
27 Charbonneau Ant., huckst
28 Dempsey Miss Brid., hucks
39 David Luc, dealer
40 St. Pierre Mrs. F., dealer
41 Boucher Louis, dealer
44 Monette Jean Bte., dealer
43 Lachapelle André, dealer
2 Laurent David, fish dealer
3 Calleux Louis, fish dealer
5 Lunn Thomas, fish dealer

ST LAWRENCE, from north to City boundary, ding St Lawrence and wards

2 Gravel Frères, grocers
3 Charest Samuel, dry goo
6 Archambault Mrs. A. S.,
A. S. Archambault &
7 Francœur & Giroux, dry
Beaudry E. N., tailor
9 Franchère N., tailor

CAMPBELL & CO., CARPET, OIL CLOTH & CURTAIN WAREHOUSE, 208 & 210 McGILL ST.

Berger George, of Maysenhoelder & Berger
Parent Joseph, dry goods
Roi Charles, boardinghouse
Labrecque & Mathurin, merchant tailors
Labrecque Octave, of Labrecque & Mathurin
Mathurin Napoléon, of Labrecque & Mathurin
Godwin Miss Rebecca, millinery
Williams W. P., tobacconist
Lalonde N. C., photographer
Grant Charles, boots and shoes
Lorge Cornelius, hatter & fur.
Desjardins Dr. J. A.
Pacy Thomas B., hardware
Ritchot Cléophas, bookseller
Paquin Isidore, dry goods
Patterson Edward F., fancy store
Rafter John A., clothing, &c.
Millette Jean Bte., shoemaker
Laurent Pierre, dry goods
Leblanc Mrs. M., wid Louis
Martel F. X., boots and shoes
Pratt Noël, cabinetmaker
Walker Wm. S., jewellery
Papineau J. M., cabinetmaker
Ross Henry, watchmaker
Tourville Charles, boots & shoes
Joyal Michel, boots and shoes
Charles Walter, oils, paints, &c.
Mayer M. J. E., saloon
Thompson & Conway, tailors
Mullin John, grocer
Bruce Charles, toys, &c.
Kennedy J. G., merchant tailor
Desrochers Edonard, dry goods
Dupuis Odilon, clerk
Dupuis Eugène, clerk

Here Vitré st. intersects.

Desrochers Mrs. A., milliner
Rozand Léon, merchant tailor
Grenier Edouard, dry goods
Sax Michael, dry goods
Rafter John, dry goods
Huston F., & Co., mer tailors
Woods Robert, boots & shoes
Woods Samuel, of Whalley & Woods
Quintal Mrs., milliner
Quintal Luc, student
Tichman Morice, hatter
Ponton & Racette, barbers
Meunier David, hotel
Rhéaume Nap., carver and gild
Lafamme Mrs. Marie, midwife
Berthiaume Louis, hotel
Perry M. L., & Co., grocers
Touchet L. D., dry goods
Ratelle Eugène, hairdresser
Lavallée A., repairer music. instr
Dorion G. T., & Co., w'tchmakers
Dorion George T., of G. T. Dorion & Co
Viger Elzear, merchant tailor
Dufresne Pierre, grocer
Lavigne Azarie, cabinetmaker
Madore Mrs. F.
The Great Dominion Tea Comp
Belanger Adol., cabinetmaker
Meloche Charles, watchmaker
Michaud & Frère, boots & shoes
Michaud Philippe of Michaud & Frère
Crevier Louis C., confectioner
Reubenstein Max., glazier
Reubenstein Bros., silver platrs
Reubenstein Barnet, of Reubenstein Bros.
Reubenstein Isaac, of Reubenstein Bros.
O'Reilly John, photographer
Reipert William, & Co., hatters
108 Reipert W., of W. Reipert & Co
104 St. George & Drapeau, tinsmiths
105 Carroll Mrs. J., wid J., dry goods
109 Harrington Rich., boots & shoes

Here Lagauchetière st. intersects.

110 Graham Thom., china, glass
111 Trudel & Carmel, grocers
Trudel Elie, of Trudel & Carmel
Carmel H., of Trudel & Carmel
114 Tindell Thomas, painter
115 Cowan Miss Jane, dressmaker
Sprun Hugh, clerk
116 Kent Thomas, cabinetmaker
117 Goudie John, fancy goods
118 Bisson Louis J., tinsmith
119 Healy Christopher, dry goods
120 Devlin Hugh, dyer
Deguire Isaïe, baker
122 Craig J. P., pianomaker
123 Pickle Mrs. Judah, wid Peter
O'Donnell John, M.A., M.D.
125 Greenburg S. R., & Co., dry gds
126 Labelle Mrs. M., wid P., furnit
126½ Simpson Robert, tobacconist
127 Greenburg S. R., of S. R. Greenburg & Co.
128 Beauchamp Ald., watchmaker
129 Phillips James Z., dry goods
130 D'Orsonnens & Gauthier, M.D.
D'Orsonnens Thomas E. D'Odet, M.D., of D'Orsonnens & Gauthier
Gauthier Séraphin, M.D., of D'Orsonnens & Gauthier
131 Harold Hugh, boots & shoes
131½ MacTavish John, of MacTavish Brothers
Mactavish P. M., of Mactavish Bros.
132 Collin Mrs. Geneviève, wid Frs
133 Gauthier Mrs. Lecadie, wid L. J.
Gauthier George N., agent et collecteur
134 Skinner William, furniture
135 Leduc Simon, hairdresser
139 Adams A., hardware
Adams A. E., tailor
140 MacTavish Bros., oils and lamps
141 Turgeon Louis G., M.D.
142 Webb Dr. C. W. dentist
144 Gray Henry R., chemist
145 Selway Joseph W., innkeeper
Kobold John, boardinghouse
146 McBride William, confectioner
148 McKeon Richard, dry goods
148½ Bloomenthal H., mercht tailor
149 Michaud Charles, flour & grain
Brunet Roche, flour & grain
150 Ennis Mrs. S., wid W., confect
152 Lepage Olivier, cabinetmaker
153 Griffin James, confectioner
154 Desjardins Paul, laborer
156 Heaton Henry, laborer
157 Baillie Andrew, boots & shoes
158 Harmer Daniel, boots & shoes
159 Marcotte Magloire, clerk
Marcotte Miss Mélina, milliner
160 Simpson Mrs. A. M., dry goods

Here Dorchester st. intersects.

164 Roy Frs. X., carriagemaker
167 McDonald John, grocer
168 Hagan William, hardware
171 Abjon James, furniture
172 Bardet dit Lapierre Charles, funeral letter carrier
173 André Louis, old iron and rags
174 Blumenthal H., merchant
Bellefeuille Joseph, saddler
175 Nicl William
176 McIlhone John, dry goods
177 Gouiden James, chemist & drug
180 Lemieux Joseph, confectioner
181 Blacklock John, grocer
St. Lawrence market, Wm. Gunn, clerk
184 Vallières Gilbert, innkeeper
188 McGowan William, grocer
192 Pigeon Nazaire, dealer
196 Sigouin Henry, tinsmith
198 Patenaude Pierre, hairdresser
200 Labelle Pierre, hotel
204 Patenaude Azarie, barber
206 Lareau & Brother, hotel keepers
Lareau J. E., of Lareau & Bro
Jennings J., gardener
208 Papuis Pierre, tobacconist
209 Jenkins M. M., baker & grocer
210 Gourre J. B., importer feathers
212 Pensière Jean, tinsmith
Lajeunesse Félix, saw filer
Viau Augustin, stonecutter
214 Portugais Léger, cabinetmaker
215 Chartrand Rémond, conductor
Chartrand Mrs. R., milliner
216 Bryson Hugh, wooden ware
217 Dubeau Charles, tobacconist
Byrne Thomas
219 Gill W. P., & Co., auctioneers
Bisson J. Bte. E., tinsmith
Seybold Frederick, butcher
220 Perrault William, tinsmith
221 L'Hussier P., hatter & furrier
222 Ponton Fabien, hairdresser
223 Brunet J. Bte., carpenter
224 Strachan David, baker
225 Jolicœur & Lamy, dry goods
226 Michaud Jean Bte., flour mer
227 Seybold Henry, hardware
228 Lafiamme Joseph, jun., tanner
Marien Athanase, tanner
229½ Couturier Mrs., milliner
231 Tessier S. A., dry goods
232 Mazuretti S., professor of music
233 Pepin Miss, dry goods
234 Bélanger Stanislas, grain mercht
235 Dufort J. B., dry goods
Reay Robert, clerk
Reay C., of Leggat & Reay
236 Hudon J. A., of Hudon & Beliveau
238 Wanless Ewen, paper hangings
239 Dufort Jean Bte., dry goods
240 Hétu Louis, boots & shoes
241 Yon George, tinsmith, plumber
242 Kelter Julius, upholsterer
245 Fogarty J., & Bro., boots & shs

Here St. Catherine st. intersects.

247 McLaren W. D., grocer, &c.
248 Jolicœur J. Bte., hotel
250 Gagnon A., butcher
251 Bélanger Simon, tobacconist
Chréitien Joseph, tailor
252 Chapoleau Godfroi, blacksmith
253 Lamothe Théophile, paper ruler
Brunet Louis, fruit dealer
Panquette Joseph, laborer
254 Bourdon Pierre, shoemaker
255 Allen William, chairmaker
256 Deblois & Pleau, tinsmiths,
257 Adams James D., grocer
258 Gosselin Pierre, finisher
Gervais J. Bte., polisher
259 Delany Adolphe, baker
260 Auger Alexandre, saddler
261 Mallet Isaac, jun., shoemaker
264 Ouimet Christophe
265 Bigra Célestin, blacksmith
266 Ménard Mrs. D., wid François
267 Racette François, trader
268 Grénier Vital, tinsmith
269 Dorny Charles, carpenter
271 Morris Mrs. S., wid J., coal oil
272 Mantha Célestin, baker
273 Rochon Miss Victoria, fruits
275 Charbonneau Napoléon, packer
Riendeau Henriette, dressmaker
276 Jetté Joseph, shoemaker

R. CAMPBELL & CO., CARPET, OIL CLOTH & CURTAIN WAREHOUSE, 208 & 210 McGILL ST.

277 Fabre Anna, umbrellas
Boucher Frs. X., stonecutter
280 Jackson Samuel, trader
281 Dooler George, carter
Kelaher James, carter
282 Bonin Emilien, saloon
284 Belair L. R., dit Plessis, dry goods
285 Archambault Lawrence, clerk
286 Normandin Alexis, & Frère, groceries
Normandin Alexis, of A. Normandin & Frère
287 Desormeau Joseph, carpenter
Archambault Laurent, clerk
289 Wallace John, bricklayer
David Maxime, clerk
291 Miron Maurice, shoemaker
293 Lecavalier & Godin, dry goods

Here Mignonne st. intersects.

294 Lemonde Placide, grocer
295 Gohier Rémi, dry goods
296 Noonan Peter, clerk
298 Gingras Augustin, carriagemak
Meunier Miss Marie, dressmak
300 Barbeau Mrs. Marie, wid Thos.
302 Lecompte Hermidas, carpenter
302½ Hardy William, musician
Pagé Albert, printer
304 Denis L. N., & Co., painters
306 Laurent J. Bte., mason
308 Duhamel Joseph, carpenter
310 Giguère Thomas, shoemaker
311 Lalande Alexis, butcher
312 Brien Camille, groceries
313 Castle Frederick, bookkeeper
314 Sigouin Zéphirin, carter
315 Beckett John, bookkeeper
316 Renaud Mrs. Emélie, wid Pierre
318 Madere Joseph, laborer
321 Giguère Joseph, shoemaker
322 Berlinguet L. F., sculptor
323 Collan Thomas, conductor
324 Coleman Michael, beerdriver
325 Voyer Julien, trader
327 Watson Mrs. M., wid Rob., groc
328 Wetherbee Mrs. Sarah
329 Lavoie O. M., painter
331 Carrière Théophile, shoemaker
333 Rochon Jérémie, wheelwright
Meunier Louis, carter
337 Sicotte Antoine, tinsmith

Here Ontario st. intersects.

340 Taylor Robert, brewer
341 Lyman William, saloon
345 Hamilton Robert, clerk
347 Dajenais Bazile, trader
349 Cartman & Desjardins, hatters
Cartman John, of Cartman & Desjardins
Desjardins Joseph, of Cartman & Desjardins
351 McElroy James, beerdriver
353 Dépatl Gédéon, carter
Vaudry Joseph, carter
354 Patterson J. S., collector
355 McDunnough James, clerk
356 Lawrence Octave, carpenter
357 Eaden Moses, clerk
358 Grantham Robert
359 Hill G. W.
360 Loudon Charles N., pianofortes
361 Weston T. C., Geological survey
362 Laurent Antoine, carpenter
363 Wilson Mrs. Jane, wid Alex.
364 Lee Charles, flour broker
365 Labelle Ovide, shoemaker
366 Colquhoun Thomas, clerk
367 Penton Eugène, shoemaker
368 Van Buren Lammerts F., missionary
Tremain James, com merchant
368 Abjon James, cabinetmaker
370 Featherstone J. W., bookkeeper
Blachford William, bookkeeper
371 Price William, clerk
373 Duplessis J. Bte., plasterer
375 Dusseau Moïse, carpenter
377 O'Neil Daniel, grocer
378 Bull Richard, inspector Standard Life Assurance Co
380 Smith William H., of W. H. Smith & Co
Townsend Edward, clerk
381 Doutney W. L., merchant

Here Fortier st. ends.

386 Ferguson Geo. B., com trav
387 Ford L. W., sec City railway
388 Greiglisthe John H., clerk
389 Jones John H., foreman
390 Ross James, bookkeeper
391 Brewster William
392 Riepert William, of W. Riepert & Co
393 Ekers Thomas A.
Bowes George
394 McConkey Samuel, tobacconist
396 Kinnell David, clerk
398 Taylor J. L., brewer
409 Ekers Thomas A., brewer

Here Sherbrooke st. intersects.

447 Burland G. B., of Burland, Lafricain & Co.
451 Varey George, broker
453 Price John
455 Cowan Mrs. Elizabeth, wid Hugh
457 Corner Charles, travelling agent
461 Bulmer William, carpenter
Proulx Joseph, stonecutter
464 Larouche Laurent, laborer
465 Leclair Louis, stonecutter
Hughes Louis, monument build
466 Smillie William, printer
470 Parslow John, stationer
472 Ruthven James
474 Montgomery John, of W. & J. Montgomery
476 Pennie Mrs. Isabella, wid Jas.
478 Burland Samuel, bookkeeper
479 Thornton John, saddler
481 Cauchon Dolphus, grocer
484 Cameron Colin, of Cameron & Ross
485 Quesnel Mrs. Ang., wid Olivier
487 Jervis Henry
488 Clark Hugh, of Clark & Clayton
491 Belliby Thomas, bookkeeper
492 Lulham George
497 McNaughton Alex., plasterer
499 Kaw Joseph, shoemaker
509 Myron Gilbert, mason
Crevier Laurent, clerk
510 McGregor Gregor, auctioneer
511 Forgette Pierre, laborer
513 Lemieux Louis, laborer
515 Lebœuf Xavier, carriagemaker
Payment Michel, joiner
521 Corbeille Paul, fruit dealer
523 Prévost Régis, grocer

Here Courville st. ends.

525 Beauchamp Etienne, grocer
529 Ferté Louis, joiner
531 Danman W. H., silversmith
537 Presbyterian mission school, Miss Hay, teacher
557 Smith David, gardener
559 Seathe Mrs. Margt., wid Thos.
565 Minogue Michael, milkman
569 O'Brien John, laborer
571 Jones Edward, fruit dealer
575 Labelle Maurice, ginger beer
577 Charbonneau Dominique
579 Verdon Michel, cooper
581 Fortier François, cabinetmak

Here Guilbault st. commences.

Guilbault's botanical and zoological gardens
583 Cardinal Joseph, grocer
585 Gaznon Jean, saloon
598 Meunier Louis, carriagemaker
599 Jay Pierre E., engineer
601 Charbonneau Césaire, carpenter
Meunier Antoine, gardener
605 Brodeur Samuel, shoemaker
607 Labelle Joseph, shoemaker
Beauvais Mrs. Louise, fruits
609 Malouin Xavier, laborer
611 Racette Anthime, carter
613 Desève Alphonse, laborer
615 Carter Jean Bte., carter
617 Corbeille Ferdinand, of Corbeille & Beaudry
621 Meunier Joseph, carter
Lachance André, stonecutter
623 Daoust Maurice, grocer
628 Campbell Francis, gardener
637 Leith Miss A., dressmaker
Ross John H., clerk
639 Horn John, deputy revenue
641 Bunmore Thomas, bookkeeper
642 Caldwell Thomas, manag Merchants savings bank
643 Hughes Frederick, clerk
644 Horner Louis
645 Cleghorn Mrs. J.
647 Carlisle Wm. C., fruit dealer
649 Holbert Mrs. S., wid Isaac
651 Gariepie Adolphe, bricklayer
653 Meunier François, storeman
655 Larose Toussaint, carpenter
657 Hielbig Christian, furrier
659 Bissonnette Joseph, mason
Ashenback Francis, furrier
661 Damien Thomas, shoemaker
665 Thibault Joseph, carter
667 Mathieu Antoine, laborer
Lacroix Joseph, laborer
669 Lavoie Stanislas, tobacconist
671 André Jean Bte., trader
677 Labranche David, laborer
679 Barritault Alexis, tinsmith
685 Rousselle François, carpenter
687 Menogue John, carter
691 Courtot Olivier, mason
693 Hunau Joseph, blacksmith
695 Vincent Paschal, shoemaker
697 Durand Olivier, baker

ST LEON, from McCord along side the Canal, St. Ann ward

Not built upon

ST. LEON LANE, between No. 19 and 21 Rolland lane, from Mountain west to Aqueduct St Antoine Ward

Pichette Ambroise, raftsman
Hupé Mrs. Louise, wid Pierre
Daigneau Alexis, carter
Courville Xavier, trader
Moreau J. Bte., carter
Ménard Amable, carter
Nuckle Edw., nailer

ST LOUIS, from Lacroix west Champ de Mars, dividing St Louis and St James wards from the East ward

1 Perrault François, trader
St. Jean Mrs. M., wid Xavier seamstress
Thibault François, laborer

E, 208 & 210 McGILL ST. | CAMPBELL & CO., CARPET, OIL CLOTH & CURTAIN WAREHOUSE, 208 & 210 McGILL ST.

Portier François, cabinetmak
re Guilbault st. commences.
Guilbault's botanical and zo
logical gardens
Cardinal Joseph, grocer
Cannon Jean, saloon
Meunier Louis, carriagemaker
Ray Pierre E., engineer
Charbonneau Césaire, carpen
Meunier Antoine, gardener
Brodeur Samuel, shoemaker
Labelle Joseph, shoemaker
Beauvais Mrs. Louise, fruits
Malouin Xavier, laborer
Racette Anthime, carter
Desève Alphonse, laborer
Carter Jean Bte., carter
Corbeille Ferdinand, of Corbeil
& Beaudry
Meunier Joseph, carter
Lachance André, stonecutter,
Daoust Maurice, grocer
Campbell Francis, gardener
Leith Miss A., dressmaker
Ross John H., clerk
Horn John, deputy revenue
Bumore Thomas, bookkeeper
Caldwell Thomas, manag Me
chants savings bank
Hughes Frederick, clerk
Horner Louis
Cleghorn Mrs. J.
Carlisle Wm. C., fruit dealer
Holbert Mrs. S., wid Isaac
Gariepie Adolphe, bricklayer
Meunier François, storeman
Larose Toussaint, carpenter
Hielbig Christian, furrier
Bissonnette Joseph, mason
Ashenback Francis, furrier
Damien Thomas, shoemaker
Thibault Joseph, carter
Mathieu Antoine, laborer
Lacroix Joseph, aborer
Lavoie Stanislas, tobacconist
André Jean Bte., trader
Labranche David, laborer
Barritault Alexis, tinsmith
Rousselle François, carpenter
Menogue John, carter
Courtot Olivier, mason
Hunau Joseph, blacksmith
Vincent Paschal, shoemaker
Durand Olivier, baker

LEON, from McCord st. to the Canal, St. Ann ward

Not built up

LEON LANE, between McCord and 21 Rolland lane, from Mountain west to Aqueduct, St. Antoine Ward

Richette Ambroise, raftsman
Hupé Mrs. Louise, wid Pierre
Paigneau Alexis, carter
Courville Xavier, trader
Moreau J. Bte., carter
Ménard Amable, carter
Huckle Edw., nailer

LOUIS, from Lacroix west to Champ de Mars, dividing St. Louis and St James wards from East ward

Perrault François, trader
St. Jean Mrs. M., wid Xavier, seamstress
Thibault François, laborer

Poitier Césaire, shoemaker
Genécal François, coal oil
Genécal Arthur, lamps
Miguault Roch., shoemaker
Meloche François, mason
Langlois dit Lachapelle X., lab
Wall Robert, of Hibbard & Co
Paradis H., sub chief city police
Biron Narcisse, carpenter
Beauchemin Mrs. S., wid Olivier
Chartrand Joseph, horsetrader, r
Mercier Charles, laborer
Valin Joseph, joiner
O'Brien Dennis, contractor
Bethins Edward, travelling agt
Thouinard Louis, trader
Thouinard Théophile, trader

Here St. Hubert st. begins.

Miault Guillaume, shoemaker
Paterson J., of J. Paterson & Co
Beneé de Cotret Joseph, tailor
Pillar Wm., of Pillar & Lupton
Minshall Mrs. E., wid J., teacher
McNiece Wm. James, clerk
Levy Mrs. Henrietta, wid Jos.
Kent William C., storeman
Brais Mrs. E., wid F., boarding
Scatchard James, saiemaker
Prefontaine Napoléon, dry goods
Barand Moïse, notary
McLachlan David
Archambault Charles C., clerk
Latricain Edouard, shoemaker
Bélinas Honoré, boarding h
Rowe Moses William, mathem-
atical instrument maker
Viau Zéphirin, clerk
Letendre J. Bte., clerk
Abbotson Benj., account books
Lajoie Joseph L., bookkeeper
Maio Pierre L.
Paguuelo Siméon, of Barnard
& Paguuelo
Gordon Jas. C., com merchant
Buchanan David, clerk
Palmer Joseph, P. O. clerk
McCallum Hugh, join & blockm

Here Berry lane begins.

Bradshaw David, grocer
Dufault Joseph, shoemaker
Donais Alphonse, clerk
Viset Alphonse, clerk
Calvert Wetheral, gilder
Stewart David
Brodeur Augustin, of Brodeur
& Beauvais
Provencher J. A., editor La
Minerve
Latricain Mrs. A., wid Etienne
Latricain John, cooper
Royal Joseph, advocate
Donais C., of Donais & Frère
Seebold Mrs. A. M., wid Gotlieb
Seebold George, piano agent
Gravel Ferdinand, clerk
Jameson Mrs. C., wid John
Jameson H. B., asst tide survey
Hebert Clément, laborer
Baccerini G., of Baccerini & Co
St Marie Toussaint, trader
Kilgower David, carver
Houle Joseph, saddler, r
Gallagher Patrick, trader, r
Genécal Narcisse, trader
Beaulac Joseph, laborer
Brazeau Pierre, laborer
Lawley Michael, carter
Meade Michael, carter
Lynch Peter T., carter
Cassavant Félix, clerk
Gregoire Louis, carpenter
Latricain Louis

64 Laberge & Bertrand, builders

Here Bonsecours st. intersects.

80 Gareau Damase, & Co., grocers
81 Drake Walter, clerk
Carson Miss Jane, seamstress
85 Sauvageau Tancrède, of Sauva-
geau & Taylor
89 Lauson Narcisse, carter
Benard Sifroid, carter
Lespérance Pierre, laborer, r
93 Guibord Damase, joiner
95 Reddy William, waiter
Kenny Lawrence, tailor
Richelieu Miss Marie, dressmkr
97 Ostell Charles, clerk
99 Brault Charles, notary
100 Duncan James, artist
101 Dansereau Arthur, B.C.L., ed-
itor La Minerve
105 Lacroix & Berger, carpenters
106 Michelet Mrs. E., wid L., boardng
107 O'Rourke Mrs. S., wid H., dealer
108 Morgan Edward, plumber
114 Garrison surgery

ST MARGARET, from St Bonaventure north to Dorchester, St Antoine ward

1 St. Antoine school
4 Decour Louis, shoemaker
Walker William, plumber
5 Leblanc Julien, tanner
6 Fitzpatrick Mrs. M. A., wid A
Bourne Joseph, clerk
7 Langevin Joseph, saddler
8 Beaune André, furrier
9 Moses André, painter

Here Blanchard lane begins.

10 St. Jean Jean Bte., shoemaker
Bazin Edouard, joiner
11 Beaune Magloire, grocer
12 Lafond Charles, painter
Usereau Benjamin, furrier
13 Macdonald William, engine dr
14 Rousse Miss Hermine, tailoress
Miller Louis, shoemaker
15 Wilson David, shipmaster
Charret François X., blacksmith
16 Fox Mrs., wid E., laundress
Paterson Peter, storeman
17 Aussem Mrs. Clara
18 Graham Mark, cabinetmaker
Martin Thomas, laborer
Trainton Richard, laborer
19 Larose Louis, painter
20 Heir Mrs., wid Jos., seamstress
Laird George, laborer
22 Stevens John, laborer
Blanchard Albert, butcher
24 Hilaire Mrs. S., wid Denis
Quinningham Wm., groom
Denis Mrs. Sophie, wid H.
26 Parker Mrs. E. G., wid W. B.,
dressmaker
28 Boyd James, grocer

Here St. Antoine st. intersects.

30 Reynolds Richard, grocer
33 Lemonde Joseph, plasterer
34 Geen Robt., of Gill & Geen
35 Roman Catholic day school
36 Parent Joseph, printer
38 Davidson Edward, fur dresser
Sommerville Wm., laborer, r
40 Kell Mrs. J., wid John
44 Taylor Isaac, carter
52 Mitchell Louis, organ builder
54 Beaucaire Louis, butcher
58 Wetenhall Mrs. R., wid Henry
Gerard Joseph, coachmaker
60 Davidson James, furrier

ST MARTIN, from Canal north to St Antoine, St Ann and St Antoine wards

1 Myr Charles, carter

Here Basin st. intersects.

10 Gilford Joseph, laborer
12 St. George Jean Bte., nailer
Pontbriand Joseph, saw maker
14 Labrèche Ovide, nail maker
16 Marie Hubert, laborer
18 Laporte Firmin, nail maker
20 Leblanc Jean Baptiste, joiner
Leblanc Ferdinand, joiner
Guy John, blacksmith
Lepage Léon, moulder
22 Able Thomas, machinist
24 Mulloy John, laborer
26 Papineau Olivier, nail maker
28 Nish William, moulder
30 Silverson Edward, currier
32 Wright James R., clerk
34 Quigley Philip, groom

Here William st. intersects.

38 Charest Ulric, wood carver
40 Patoille Mrs. F., wid F.
Duford Pierre, laborer
42 Cavalier Eusèbe, joiner
Cavalier Benjamin, joiner
44 Caillé Louis, laborer
Dajonais Mrs. M., wid Louis
46 Marcille François, laborer
Labbé Augustin, shipcarpenter
50 Lafontaine Charles, collector
52 Dupras Cyrille, carpenter
61 Hoy Patrick, laborer
62 Rodier C. S., threshing machines
63 Héroux Joseph, sawyer
Bilodeau Pierre, caulker
64 Lalonde Charles F., nail maker
Delisle A., joiner
66 Barré Louis, joiner
67 McCarthy James, laborer
Brunet Edmond, shoemaker
68 Foley Mrs. Ann, wid Owen
69 Bydon James, laborer
70 Jaccatel Mrs. A., wid Jos
Meehan Michael, laborer
72 Hébert Antoine, laborer
73 McAfee John, teacher
74 Laporte Joseph, boatman
Brodie William, trader
75 McAnally Anthony, laborer

Here St. Joseph st. intersects.

94 Derôme François, carter
96 Rieupelle Joseph, laborer
97 Galipeau Joseph, laborer
Labonté Jean Bte., laborer
98 Desrochers Elie, shoemaker
99 Imbleau Pierre, moulder
100 Guyon Henri, saddler
101 Pellerain Louis, moulder
102 Lemieux Amable, carter
Gauthier Amable, joiner
103 Quevillon Charles, laborer
104 Labrèche François, nail maker
105 Lamarche Narcisse, carpenter
106 Duquette Alphonse, tanner
107 Pilon Joseph, axe grinder
108 Breux Narcisse, blacksmith
110 Cassidy Mrs. S., wid John
112 Toland James, carpenter
113 Duranceau L., ship carpenter
Lachance Charles, laborer
114 Gauthier Charles, carpenter
115 Fraser James, millwright
Jolicœur Pierre, laborer
116 Murphy M., wood merchant
118 Labonté Hubert, laborer
120 Felton Narcisse, cooper
122 Deraby Michael, foreman

R. CAMPBELL & CO., CARPET, OIL CLOTH & CURTAIN WAREHOUSE, 208 & 210 McGILL ST.

124 Vipond John, produce mercht
126 Bissonnette Narcisse, blacksm
Damien Moïse, joiner
130 Gougeon Xavier, laborer
132 Morin Olivier, grocer
134 Lafetière Joseph, joiner
Crevier Alfred, conductor
136 Lamoureux Louis, laborer
Dubreuil Charles, joiner
138 Imbleau Jean, joiner
Charest Arthur, moulder
Messier Samuel, blacksmith
Vidal Israël, joiner
140 Lafleur Joseph, millwright
Dazé Pierre, joiner, r
Imbleau Honoré, moulder, r
Vannier Jean Bte., joiner, r
Major Augustin, laborer, r
Thibault Benj., blacksmith, r
Trudel Mrs. A., wid François, r
Thérault Pierre, moulder, r
142 St. Pierre George, finisher
Vincent Jean Baptiste, laborer
Crawford Alexander, laborer
Aubry Jean, tinsmith
146 Rousseau Samuel, tinsmith
Carpentier Théodore, tinsmith
Beauséjour Louis, laborer
148 Bibault Mrs. L., wid Damase
149 Statia Wm., news agent
151 Laurencelle Guillaume, contr
Peatry Frederick, engineer
Heavenu Elias M., news agent
159 Denis Onézime, engineer
161 Auger Guillaume, carpenter
165 Rateau Louis, grocer
Couvillon Guillaume, gardener
Cyr Jean Bte., laborer
167 Leclaire André, shoemaker
Bréhaut Olivier, tanner
169 Bourdon Everice, painter
Beaudoin Joseph, carpenter
171 Desloriers Benjamin, joiner
173 Pinchaud Mrs. B., wid Benj.
175 Martin Azarie, stonecutter
177 Cinqmars Abraham, butcher
Languedoc Pierre, laborer
179 Laurencelle Alexandre, joiner
Beaubien Jean Baptiste, carter

Here the Railroad intersects.

Wilson Robert, engineer

Here St Bonaventure st. intersects.

231 O'Donnell John, contractor
235 Cox Patrick T., of Cox & Collins
237 Harahan Dennis, laborer
241 Martin Patrick, carter
243 Keanan Lawrence, carter
245 Meehan Charles, carter
247 Henraty Peter, shoemaker
Millard Henri, watchmaker
249 Heaney Patrick, carter
251 Rice Mrs., wid John
253 Coffey Michael, carter
255 Carroll Mrs. Ann, wid Michael
257 Doherty John, laborer
Garriton James, shoemaker
259 Rose Mrs. Catherine, wid Jean
Sommerville captain William
288 Warren Oliver, teacher
Patton captain R.

ST MARY, from the City boundary west to Dalhousie sq, St James and St Mary ward

3 Bennett Wm., farmer
18 Phelan Daniel, soap and candle manufacturer
20 Latrémouille Hyacinthe, baker
Latrémouille Ovila, clerk
24 Moisan Joseph
Dumoulin Joseph, clerk
27 Beaulieu Pierre
Desjardins Charles, laborer, r
Pepin Maurice, brakeman, r
Chauvoyer Moïse, laborer, r
Dubreuil Hilaire, laborer
Mantha Hyacinthe, laborer
29 Thérien Laurent, sen., laborer
Dufresne Mrs. J., wid Toussaint
34 Dupras Calixte, grocer
Beauchamp Joseph, clerk
Collette Louis, clerk
35 Dufresne Joseph, carpenter
Gauthier Henri, limemaker
Gauthier Théophile, advocate
37 Desmarteau Charles, grocer
Martineau J. Bte., trader
Payette Louis, contractor, off
39 Morin Alfred, laborer
Cochu Frs X., clerk
41 Birtz Joseph, clerk
Gauthier Joseph, clerk
Jodoin Adélard, clerk
43 Lassonde & Favreau, hotel
Favreau Napoleon, of Lassonde & Favreau
Lassonde Louis, of Lassonde & Favreau
Durand Luc, shoemaker
45 Archambault F. X., tobacconist
Lockington Richard, blksmth, r
McFarlan Mrs. Jane, wid W., r
Brydawell H., blacksmith, r
47 Beaudoin & Senécal, grocers
Beaudoin J. E., of Beaudoin & Senécal
Senécal Adolphe, of Beaudoin & Senécal
Lafleur Joseph, laborer, r
51 Christin George, soda water
52 Papineau L. J. A., prothonotary
53 Dulude A., & Co., dry goods
57 Poupart Joseph, broker
59 Dufresne Amédée, baker
61 Gariépy Charles, laborer
63 Dulude Alphonse, of A. Dulude & Co
65 Lamoureux Charles, clerk
67 Villeneuve Nazaire, grocer
Mercier Edmond, clerk

Here Dufresne st. begins.

69 St. Martin Louis, grocer
75 Clément Mrs. Francis
Noveu Jean Bte., shoemaker, r
Giguère Louis, carpenter, r
79 Green Wm., grocer
81 McClosky Bernard, trader
Brousseau Jean Bte., butcher
Lavoie Alfred, shoemaker, r
Caron Isaïe, laborer, r
Martineau Jean Bte, laborer, r
Berthelet Denis, carpenter, r
83 Provencher Zéphirin, confectnr
Piquette Joseph, brickmaker, r
91 Lauzon Charles, shoemaker
Lauzon Mrs. François N.
93 Hébert Louis, laborer
Bouthillier Louis, laborer, r
95 Pariseau Jean Bte., driver
Courval Isaac, laborer
97 Malo Narcisse, laborer
Bouthillier Joseph, laborer, r
99 Brunelle Joseph, carter
101 Lussier Etienne, carter
103 Demers Bénoni, butcher
Demers Antoine, butcher
108 Barber John H., clerk
109 Cookson Sethur, bookkeeper
Watkins Mrs. Ann, wid Edward
110 Taylor Thomas, bookkeeper
111 Davie J. G., dry goods
114 Dunbar Mrs. Martha, wid Wm.
Rennick Edward, of Ferguson & Rennick

Here Fulham st. commences.

115 Rivet Jules, grocer
Longpré Pierre, clerk
Tholu Hormisdas, clerk
118 Turbayne James, bookkeeper
120 Domers Louis, butcher
125 Lapierre Louis, shoemaker
Pinette George, shoemaker
Goulet David, laborer, r
126 Kirkpatrick J. E., of Akin & Kirkpatrick
131 Robinson Benjamin
Robinson John, accountant
Robinson J., of Nichols, Robinson & Co
139 Neill Nathaniel, laborer
140 Mitchell Thomas, jail guard
142 Leonard Richard, car builder
143 Cliff John, engineer
144 Hight William steward
Costellow John, storeman
Cocker A., jail guard
Allo Jasper
Keevil Thos., paper bag manuf

Here Parthenais st. commences.

148 Bronsdon Joshua, bookkeeper
150 McGill William
152 Gauthier Mrs. P., wid C.
154 Plante Joseph, shoemaker
156 Labelle Louis, tinsmith
Viger Jean Bte., mason
158 Hamilton Thomas, laborer
Ouellette Charles, shoemaker
160 Renaud Charles, laborer
Dumont Augustin, laborer
162 Mercier Louis, laborer
164 Lajoie Louis, laborer
Montreal jail
Payette Louis, jailor
Laurie Walter, supt of House of Correction
Hill Mrs. Sus., matron; Mrs. Mary Graham, asst matron
203 Soldiers home, 78th regiment

Here Colborne av. commences.

207 Colquhoun Alexander, grocer
210 Molsons sugar stores
211 Shea Maurice, jail guard
213 Dwyer John, tailor
221 Molsons coopers shop
222 Molson J. H. R., & Brother, brewers and sugar refiners
Molson J. H. R., of J. H. R. Molson & Bros.

Here Shaw st. commences.

243 Daoust Mrs. Lucie, wid J.
Cadieux Mrs. M., wid Emery
245 Milligan Pat., blacksmith
Cadieux Mrs. Marg., wid Emery
247 Macfarlan Peter, private, 78th Highlanders
Duncan John, private, 78th Highlanders
Ferguson John, private, 78th Highlanders
Nelson John, butcher
Downs James, clerk
Cassell George, joiner
249 Marks James, pensioner
251 Oatey Mrs. J.
253 Baribeau Hyacinthe, butcher
255 Carroll Philip, laborer
Tisdale John, laborer
257 McKeon Patrick, grocer

Here Gain st. commences.

261 Wells Geo., rustic frame maker
267 Stokes Wm., laborer
Hughes John, varnishmaker
269 Courtemanche Alexis, carpenter
Houle Xavier, shoemaker
271 Rottot Pierre, clerk

R. CAMPBELL & CO., CARPET, OIL CLOTH & CURTAIN WAREHOUSE, 208 & 210 McGILL ST.

372 Canadian Rubber company
373 Lebeau Mrs. S., wid James
375 Marcellais Frs. Xavier, hotel

Here Papineau road commences.

Here Monarque st. intersects.

379 Smith Mrs. M., wid T., grocer
383 McAntee Francis, pipemaker
386 Molson J. H. R., & Bros., bwrs
Gaw Henry, brewer

Here St. Adolphus st. commences.

396 Desjardins Octave, blacksmith
St. Thomas church
398 Johnson S. W., engineer
406 Mason James, of Gaffney & Mason
407 St. Jean Adolphe, saddler
411 Clarke William, contractor
Chabot Antoine, hotel

Here Voltigeurs st. intersects.

415 Clarke Wm., contractor
417 Klein Isaac, trader
419 Lapierre Chas., supt Aqueduct
420 Brophy Thomas, grocer
Monarque André, son., butcher
429 Moyon Mrs. M., wid François
Sleeth D., woodyard

Here St. Ignace st. intersects.

331 Ford David, tobacco pipe mkr
333 Bell Wm., pensioner
McCool John, engineer
335 Roche James, pedlar
Roche Henry, small wares
341 Johnson R. & J., grocers
345 Johnson J., of R. & J. Johnson
Johnson R., of R. & J. Johnson
Laplante Edmond, clerk
342 Molson Wm., banker
347 Nash Walter, stonecutter
349 Leclair Joseph, shoemaker
Gagnon Miss Domithilde
351 Vermette George, butcher
353 Bates Ths., steward, Mont jail
355 Dumesnil Alphonse, clerk
357 Dumesnil Jean Bte., dry goods
Dumesnil Chas., blacksmith
McKean Patrick, grocer
359 Bellerive Frs. Xavier, trader
361 O'Connor Michael
365 Chaussée Joseph, joiner
367 Kilcawley Patrick, dry goods

Here Desalaberry st. commences.

369 Goulet Napoléon, restaurant
371 Giroux Wilfred, tailor
373 Désautels Frs. Xavier, baker
375 Monarque André, butcher
Poitras Joseph A., stonecutter
377 Desmarteau Pierre, barber
Campbell Dougall, driver
379 Smith Joseph, butcher
Saulière Jean Bte., cooper, r
383 Lamb Thomas, grocer
387 Johnson Wm., foreman
389 Marsan dit Lapierre U., shmkr
393 Gauthier Léandre, shoemaker
Roch Edouard, shoemaker
394 Damour Alfred, notary

Here Panet st. intersects.

395 Mercier D. T., grocer
Favreau Aimé, clerk
397 Mercier Thomas J., clerk
396 Damour Louis A., notary
399 McLea James, clerk
400 Riendeau Joseph, carriagemakr
401 Burrell Robert, confectioner
402 Faucher Narcisse, joiner
403 Crosby Charles, dry goods
406 Loignon G., wheelwrig'it
406 Loignon Albert, bookbinder
408 Bénard Antoine, blacksmith
Lamarche Mrs. Mary, wid J., r
410 Charleton E. G., & Co., wood merchants
411 Government woodyard
412 Garneau Tancrède, tinroofer
413 Lavallée Louis, bricklayer
414 Tavernier Jules, trader
Picotte Mrs. Pierre, r
Galipeau Jean Bte., baker, r

Here Barclay st. ends.

415 Carpentier Geo., mason, r
Guindon Gilbert, trader, r
Dagenais Mrs. A. wid David, r
Montreuil Pierre, carter, r
Davidson William, groom
416 Ford James, grocer
419 Brouillière Maurice, tinsmith
420 Dillon John, clerk
421 Gariépy Charles, agent
422 Bernard Andrew, painter
428 Leduc Damase, confectioner
Marshall J., clerk royal arty, r
Filion Mrs., r

Here Visitation st. commences.

425 Richelieu Dr. J. H., apothecary
426 Waters Mrs. Emma, toy & fancy store
427 Mandeville François, notary
429 Richelieu Dr. John H.
430 Pavie François, tinsmith
431 Maillet Hormisdas, barber
432 Cabanas Louis, laborer
Everet Mrs. Cécile, wid Thos.
Ouimet Isaac, laborer
Girard Mrs. Elizabeth, wid Jos.
433 O'Flaherty Michael, laborer
O'Flaherty Barthelemy, laborer
O'Flaherty Wm., laborer
434 Hudon Edouard, cabinetmaker
Boucher François, bricklayer
436 Lauzon Joseph, trader
437 Owen Henry, printer
438 Seer Alexander, roofer
439 Melançon Isaïe, clerk
Melançon Oscar, printer
439½ Doyon Moïse, clerk
441 Murphy Matthew, dry goods
432 Goyette Treffié, carriagemaker
443 Clark W. D., grocer
445 Mayer Louis, mason
Mayer Mrs. Julie, wid Adolphe
446 McNaughton Archibald, trader
McNaughton Wm., clerk
447 Deacon Benjamin R., painter
Bélair Olivier, shoemaker, r
André Louis, trader, r
Demers Chas., shipcarpenter, r
Charbonneau Jean Bte., r
448 Durand Luc, shoemaker
449 Gauthier Augustin, shoemaker
450 Caya Jean Bte., wh boot manuf
451 Ferrault Godfroy, trader
452 Gougeon Charles, carriagemkr
453 Barcelo Oscar, trader
454 Duclos Esrom A., druggist
455 Racette Augustin, blacksmith
456 Dorion George, joiner
457 Aubry Charles, baker
458 Baillargeon Joseph, grocer
459 Clarke Mrs. E., wid Wm.
460 O'Neil D. T., clerk
Gougeon Alphonse, clerk

Here Brock st. ends.

461 Crébassa C. S., watchmaker
462 Howley Michael, tavern
463 St. Jean Narcisse, blacksmith
465 Neal Patrick, city police
467 Cypihot Théodule, of Cypihot & Brother
468 Montauri Paul, customs officer
469 Tétrault Félix, hatter
470 Marchand Alfred, plumber
471 Armstrong & Philbin, woodyard
472 Dunkerton Robert, fancy store
473 Plante Désiré, trader
474 Caron François, joiner
476 Hart Adolphus G., bookkeeper
Spénard Mrs. L. P. M., wid L.
480 Warren M., coal oil and lamps

Here Montcalm st. intersects.

485 Gauthier Joseph, agent
487 Barry John, fruit
488 Galvin James, grocer
489 Noël Anthenais, shoemaker
490 Ryan Patrick, trader
491 Senécal Léon, saddler
492 Higgins Andrew, clerk
493 Tétrault Antoine, joiner
494 Dépati E. D., trader
495 Carle Pierre, saddler
496 Barlow Samuel, bellowsmaker
497 Etherington George
501 Senécal Jean Bte., saddler
502 Larivière Abra., carriagemaker
Beaudoin Camille, blacksmith, r
504 Mercier Félix, carriagemaker
Mercier Joseph, carriagemaker

Here Grant st. intersects.

505 Lewis H. N., tin plate worker

Here Wolfe st. commences.

506 Drayeott Charles J., dry goods
508 Burrell John, provisions
510 Benoit F., director Orpheonists
Benoit François Xavier, assistant clerk, Bonsecours market
Bourdeau Géd., of Larivière & Bourdeau
511 Cuddy Michael, dry goods
512 Lefebvre Frs., confectioner
513 Gunn Mrs. Margaret, wid Pat
514 Lefebvre Frs., tobacconist
515 Cullins Hugh, dry goods
516 Burrell Robert, of Burrell & Houghan
517 Dumaine C. A., hearses
518 Hart Nicholas, com merchant
520 Lafortune Mrs. E., wid A.
522 Daly Martin, bootcrimper
Houle Thomas, machinist
523 Boot Wm., bookkeeper
524 Senez Pierre, cabinetmaker
525 Perrin & Frère, hardware merc
529 Cuddy John, dry goods
531 McRae Findley A., confectn'r
532 Mayo John, junk dealer
533 Irvine Wm., grocer
534 Côté Ludger, photographer
535 Gosselin Séraphin, shoemaker

Here Amherst st. commences.

536 Black Félix, barber
Grenier François, barber
DeGuise Joseph B., machinist, r
538 Fabre Annet, umbrella maker
540 Mechanics long room
Wood G., Good Samaritan bim
Robinson A., laborer, r
541 Carrick Richard, crockery
543 Ladrigan Mrs., dry goods
544 Houle O., tinsmith, plumber, &c
546 Mailliet Miss Marg., cap maker
547 Belliveau Gédeon, bookkeeper
548 Kirkup J., brush manufacturer
549 Jacques Olivier, shoemaker
551 Belanger Mrs. M., wid Joseph
553 O'Brien Jas., cabinetmaker
554 Larivière Urbain, cabinetmaker
556 Monarque F. L., cooper
557 Labelle Joseph, clerk

R. CAMPBELL & CO., CARPET, OIL CLOTH & CURTAIN WAREHOUSE, 208 & 210 McGILL ST.

557 Proulx Emmanuel, clerk
558 Pellerain Isaïe, shoemaker
559 Wright Patrick, drygoods
560 Patenaude Charles, barber
562 McCrum Samuel, tailor
563 O'Mahoney John, drygoods

Here Jacques Cartier st. intersects.

564 Martelle Joseph, grocer
566 Raymond Olivier, M.D.
567 Lemay Louis, grocer
Bachand George, clerk
Daoût Silvain, clerk
Laramée Etienne, clerk
570 Desjardins Théodore, bailiff
573 Lévéillé Joseph, cabinetmaker
574 Davis Z., tobacconist
577 Yon Jean Bte., shoemaker
578 Swain Miss Mary Ann
Perrin Ferdinand
579 Mount Edmond, M.D.
580 Pinsonneault Jos., cabinetmakr
582 Tiffin Henry, bookkeeper
584 Crow John, laborer
585 McCann Mrs. C., wid J.

Here Campeau st. commences.

586 L'Evêque George, trader
587 Labelle François, shoemaker
Martel Joseph, clerk

Here Woodyard st. ends.

589 Oppenheimer E., tobacconist
591 Grace Patrick, grocer
592 Manastesse Louis, shoemaker
593 Gauthier Moïse, merchant tailor
594 Robert Frs., shoemaker
595 Deschambault Miss E., wid Wm
598 Berger Mrs. M., wid J., dressmk
599 Williams George, saloon
600 Julien Léon, shoemaker
601 Duhamel Joseph, shoemaker
604 Cronin Wm., bookkeeper
Cronin Miss A.L., academy
603 Little Thomas, general grocer
606 Germain Mrs. C., milliner
Germain Camille, shoemaker
607 Graham Mrs. E., wid G., dygds
608 Picard Arthur, G.A., M.D.
611 Rogers & Deacon, paint store
Rogers G.P., of Rogers & Deacon
612 Moore R., saloon
613 Dumouchel A., sec. treasurer City Mutual Insurance Co
Dumouchel A., & Co
615 Bouchard Joseph, copyist
616 Bourbonnière T., notary public
Carpentier Elie, cabinetmaker
617 Reinhardt Wm., hardware
618 Wallace Saml., M.D., druggist
620 Bulling W. B., chemist & drug
621 Patient Mrs., saloon
622 Wivell George, shoemaker
623 Hébert & Lamy, grocers

ST MAURICE, from McGill west to Chaboilles sq, St Ann ward

18 McLaren W., & Co., boots & shs
21 Grogan Jeremiah, hostler
24 Austin J., of Austin, Bertram & Co
28 Austin, Bertram & Co., wh grcrs

Here St. Henry st. intersects.

31 Cloran Mrs. S., wid M., saloon
32 Burke John, grocer
35 Mathieu Gilbert, of Lortie & Mathieu
Lortie Léon, of Lortie & Mathieu
37 Curran Maurice, trader
38 Galligher James, laborer
40 Vosburg Mrs. Harriet, wid N.
41 Asselin Mrs. Mary, wid J. Bte.
41 Wilson Henry, tinsmith
43 Elliott William, boarding house
Jones Owen, boiler maker
Colby William, blacksmith
44 McCormick Christopher, collctr
45 Larin Adolphe, of C. & A. Larin
48 Sheridan John, stevedore
49 Ryan Michael, policeman
51 Burke John, laborer
53 Hubert Mrs. Johanna, wid Jos.
Mills Mrs. Georgina, wid Thos.
Irvin Thomas, laborer
55 McGuire Terence, horse-hoer
57 Jones Arthur, tobacconist
58 Burns Edward, pork butcher
62 Ryan William, butcher
63 O'Connor Dennis, trader
65 Jobitt Wm. Louis, cabinetmakr
68 Lefebvre Germain, cutter
Charlebois Jean, clerk
69 Doner Edward, carter
70 Murphy Richard, laborer
72 Deschênes Louis, laborer, r
Troit Félix, shoemaker, r
Mulligan Michael, laborer, r
Bourassa Fred., broommaker, r
Groves John, baker, r
Lesage Gédéon, shoemaker
73 Gance Louis, laborer
74 Regan Peter, trader
76 Sylves Pierre, broommaker
77 Stewart James, laborer
Griffin Miss, seamstress
80 Keefe Daniel, trader
81 Hart Martin, trader
82 Heany Michael, trader
85 Leblanc Joseph, broommaker
86 Glackin James, moulder
87 Sicard Mrs. C., wid F., seamstress
Girard Michel, clerk
90 Burke James, grocer
94 McMahon Edward, dealer
95 Brady John, shoemaker
96 McMahon Michael, milkman
97 Young Mrs. M., wid D., trader
Campbell John W., tinsmith
98 L'Hussier Mrs. Sophie, wid Ed
Brennan John, storeman, r
McInerney John, laborer, r
Thompson Mrs. Mary, wid Pat.
Wickham Thomas, storeman
Girard Hypolite, carter
Frédérique Napoléon, shoemak
99 Lindsay Mrs. Mary, wid Alex.
100 Haly Michael, carter
101 Charbonneau Magloire
102 Ryan Thomas, carter
105 Mullins William, barber
106 Arnoldi Charles, tailor
108 Blythe Miss Isabella, teacher
109 Clune Michel, shoemaker
111 Nary Edward, shoemaker
112 Harrington Michael, grocer
113 Humphries Thomas, laborer
Hilton Thomas, policeman
Murray Francis, laborer

Here Dupré lane intersects.

116 Aubin Frédéric, grocer
120 Lajoie Auguste, shoemaker
Quinville Alphs., express driver
122 Patenaude Paul, joiner
124 Gagnon Mrs. M., wid P.
125 Lapierre Eusèbe, carter
129 Griffin Michael, laborer
Larivée Olympe, joiner
132 Deneen Dennis, carter
133 Tassie Mrs. J., wid Jno., midwife
Dinnis Charles, saleesman
136 Finn William, broommaker
Finn Daniel, carter, r
137 Achim Zotique, shoemaker
140 Girard Jérôme, carter
142 St. Amour Mrs. Emé, wid Hyp.
146 Lockie James, confectioner
148 Joffe Wm., lighthouse man, r
150 Davey Patrick, shoemaker, r
Kerigan William, boilermaker
Foody William, laborer
152 Larivière Mrs. L., wid André
Laporte Mrs. Marie, wid Joseph
153 Bulger Nicholas, express driver
Bulger James, express driver
154 Grenon Alfred, carter
155 Nobbs James, express driver
Malbœuf Arthur, clerk
157 Gagnon Louis, shoemaker
Harrison William, carter
Cowley Samuel, storeman
158 Courville Mrs. Emelie, wid P.
159 Silly Mrs. Amelia, wid
160 Montreuil Charles
Montreuil François, shoemaker
161 Cowie James, laborer
164 Renaud Alexis, carter
169 Diguère dit Larose Louis, carter
170 Smith Alexander, baker
173 Lalionde Antoine, carter
175 St. Onge Gabriel
177 Caron George, broommaker
184 Renaud Charles, master carter
192 Reid James, confectioner
196 Brennan Arthur, saloon

ST MICHAEL LANE, from St Joseph north to St Bonaventure, St Antoine ward

11 Malo Mrs. Amable, wid Pierre
Montigny Mrs. Joseph
13 Gill & Geon, packing boxes

ST MONIQUE, from St Antoine north to Cathcart, St Antoine ward

2 Labelle J. Bte., tanner
8 Duhamel J., sawfiler
10 Coté Olivier, gardener
11 Stewart A. B., official assignee

Here Evans court commences.

12 Turner James, machinist
Dalton Miss Mary, seamstress
McCarthy Callahan, trader
O'Brien Mrs. A., wid M., boots
Griffin Patrick, shoemaker
Gibbon Peter, laborer
Biggins James, blacksmith
Drumm Mrs. Jane, wid Roger, chair mender
Smart John, shoemaker
Holiday Mrs. E., wid T., charwo
Tremble John, printer
13 Warren Mrs. Jane, wid George
Hall John S., bookkeeper
Hall James M., bookkeeper
Kemp E. J., of Kemp & Brown
Cole W. P., of Cole & Brother
20 Molinelli A., of A. Molinelli & Co
22 Curran rev. W. B., minister St. Stephen's church
Empson John, civil engineer
24 Alexander rev. J., pastor first Baptist church
Dredge Thomas, clerk
26 Brissette Mrs. Lucy, wid Henry
Brissette M. H., manager
Brissette Nelson, hatter
Brissette Leslie W., clerk
28 McRitchie rev. George, pastor Wesleyan church
30 Douglas J., of Douglas & Brother
Joseph J. H., of A. Hart & Co

Here Lagauchetière st. intersects.

Here Dorchester st. intersects.

Quinn William, gardener

CAMPBELL & CO., CARPET, OIL CLOTH & CURTAIN WAREHOUSE, 208 & 210 McGILL ST.

Macbean Wm., land agt, G.T.R.
Macbean David, B.A., M.D.
Milne John, broker, r
Cassils J., of Smith & Cochrane
Warner Alfred, brok r
Perry Geo. A., boots and shoes

NICHOLAS, from Commissioners north to St Sacrament, West ward

Vipond T. S., produce merchant
Chariebois P. G., & Co., freight agents
Maclean David E., & Co., commission merchants
Laidlaw, Middleton & Co., commission merchants
Snowdon C. C., & Co., hardware
Canada Glass Co. (limited), C. W. Walkem, secretary
Tyre James, com merchant
Stark Cranson A., com mercht
Evans & Son, hardware & commission merchants

Here St. Paul st. intersects.

Fisher M., & Sons, woollen mfts
Evans J. Henry, hardware
Raphael T. W., com merchant
Atwater E., & Co., oil & color mer
Lovell John, printer
Daily News
Montreal Weekly Transcript
Montreal Directory
Lower Canada Jurist
Lower Canada Law Journal
Presbyterian, monthly
Juvenile Presbyterian, monthly
Canada Medical Journal, mthly
Lower Canada Agriculturist, monthly
Revue Agricole, monthly
Canada Jour'l of Dental Science
Neher Martin, map colorer
Gordon James C., fish merchant
Gear Henry J., importer
Bryson J. B. & A., gen brokers
Hart Théodore, insurance broker
MacKay John, & Co., com mer
Curack Charles J., prod mercht
Cooper Wm., average adjuster
Shuttleworth Mrs. Anna
Stuart Wm. W., produce merch
Sidey J. G., com merchant
Bowman, Smith & Co., com mer
Stroud William D., broker
Leeming & Cowie, com merchts

ST PATRICK, off Wellington, south of the Canal, St Ann ward

Barnett George, shoemaker
Curry William, fireman
Gilman Edward H., fireman
Ross Malcolm, fireman
Tobin Mrs. Mary, wid Edwd., r
Johnston John, steward, r
Holland Benjamin, machinist
Gauthier Médard, carpenter
Kerr James, grain merchant
Ferns Peter, corker
Provost François, joiner
McClellan John, chandler
Masson Andrew, carpenter
Clément Félix, drivor, r
Mallet Joseph, carpenter, r
Conney James, laborer
Hurley Joseph, miller
Callahan John, iron finisher
Norton James L., clerk
Ford Charles, laborer
McKean William
Warren Horace B., scalemaker
O'Connor Edwd. G., bookkeeper
O'Connor Charles J., clerk

Here St. Columban st. intersects.

Green Richard, laborer
Cunningham Alex., carpenter
Rutherford George, engineer
Ryan Mrs. Mary, wid Patrick
Williams Mrs. E., wid Owen
Hynes William, customs officer
Leahy Michael, stevedore
Murphy Michael, laborer
Miller David, storeman, r
Keogh Timothy, laborer, r
McNamee Francis, fireman, r
Ryan John, finisher
Moore Robert, boilermaker
Giblin Patrick, watchman
Clegg Thomas, laborer
Smith David, blacksmith
Morrison Peter, engine driver
Palmer Francis, grocer
Murray Patrick, laborer
Stanford Jespard, laborer
Kellan Mrs. Ellen, wid Daniel
Slattery John, laborer
Clarke George, brakeman
McNamara James, laborer
Noonan Michael, laborer
Murphy Michael, carter
Gaffey Mrs. B., wid Patrick
Rumsby Mrs. M., wid Robert
Murphy Daniel, carter

Here St. Etienne st. intersects.

Sinnett Mrs. H., wid T., laundress
Cain Norris, laborer
McBrain Michael, laborer
McShane Hugh, carter
Chapelle Moïse, carter
Bane Charles, watchman
Kent Nicholas, carpenter
Dion Timothy, laborer
Moffatt Charles, laborer
Higgins Patrick, blacksmith
Bélanger Henri, sawyer
Gordon David, blacksmith
Giroux Alfred, laborer
Pigeon Romuald, laborer
Laroche Joseph, carpenter
Harding John, laborer
Taugher John, blacksmith
Farmer Hugh, laborer

Here Farm st. intersects.

Donahoe Martin, laborer
Pigeon Alexander, carpenter

Here Condé st. intersects.

Here Guy st. intersects.

White James, sawyer
Trudel Louis, sawyer
Tulip Francis, driver
McDermot Michael, laborer
Desrosiers Maurice, laborer
Virtue Robt., of R. Virtue & Co
Virtue Robert. & Co., grocers
Johnson George, laborer
Rourke Hugh, carpenter
Powers Edward, moulder
Kerigan Stephen, bricklayer
Thompson John, laborer
St. Patrick's school
Wright Miss, teacher
Young rev. Alexander

Here Seigneurs st. intersects.

Shearer James, lumber dealer
Simpson, Mrs. Eleonore, wid Andrew
Shearer Andrew, of Jas. Shearer & Co
Brown Jonathan, of Jas. Shearer & Co
Allen John, machinist
Stewart Charles, carpenter
Boudreau C., laborer
Bonner William, laborer

Here Island st. intersects.

Converse J. A., rope manufcter
Oborne Mrs. Ann, wid John
Mack James, plasterer
Brown George, iron mould r
Trudeau Isaac, beltmaker
Redman Thomas, watchman
Bowes Joseph, laborer
McCabe Michael, grocer
Gauthier Mrs. A., wid Pierre
Suthargill William, milkman
Adrian Alex., iron moulder
Jamieson John, & Co., varnish factory
Mack Nathaniel, ropemaker
McClosky Bernard, carpenter
Pofall William, chairmaker
Carroll Mrs. E., wid James
Gow Peter, carpenter
Gahan Michael, laborer
Colligan Michael, laborer

Here St. Andrew st. intersects.

Brownrigg Henry, grocer
Mack James, ropemaker
McClosky Bernard, carpenter
Mack John, ropemaker
Mack William G., ropemaker
Moisie Auguste, finisher
Tone Bernard, teacher
Dunn Mrs. Ellen, wid
Mack Nathaniel, ropemaker
Carroll Mrs. E., wid James, laun
Clancy Thomas, laborer
Murphy Cornelius, laborer
Mason John, shoemaker
Desjardins G., leatherdresser
Noonan Timothy, boilermaker
Stewart Charles, carpenter
Desautels Louis, laborer

Here Ropery st. intersects.

De Montigne Adolphe., grocer
Malet Sylvestre, laborer
Whalen Richard, ropemaker
Walsh Thomas, laborer
Courtney John, laborer
Carreaux Xavier, laborer
Loughman Mrs. C., wid Dennis
Egan Mrs. Anna, wid John
Garvey Henry, laborer
Boudreau Christophe, laborer
Ranger Antoine, laborer
Cahill Mrs., wid
Riley James, engineer
Nulty Edward, laborer
Lynch Edward, laborer
McMenamin John, laborer
Langan Felix, laborer
Tanjuay Rémi, painter
Ogilvie William, laborer
Cantwell Thomas, laborer
Bonner William, laborer
Warren John, laborer

ST PAUL from Dalhousie sq west to McGill, East, Centre, and West wards

Piché Albert, sawfiler
Quebec gate barracks
D. Battery 4th brigade; No. 5 battery 3rd brigade R. Artillery, col. Williams, C.B., commanding. Quebec gate barr'ks
2 troops 13th Hussars, capt. Clarke commanding

R. CAMPBELL & CO., CARPET, OIL CLOTH & CURTAIN WAREHOUSE 208 & 210 McGILL ST.

2 Commissariat staff corps, D. A. C. G. Snow, commanding
15 Mercier Mrs. Julien, dressmakr
23 Jackson Daniel, saloon
25 Jackson James, carter
27 Curotte Antoine, carter
Ménard François, trader
29 Daoust Olivier, baker
31 Telmosse Joachim, baker

Here Barrack st. ends.

32 Crowhurst William, saloon
34 Jarvis Joseph, corporal
35 Duggan Patrick, saloon
36 Crowhurst Wm. J.,confectioner
37 Théaume Odilion, boarding
38 Sullivan John. saloon
39 Roy Bazile, boarding house
40 Houle dit Narbonne A.,shoemakr
Bériau Olivier, plasterer
Collette Prime, shoemaker
41 Daoust Adolphe, boarding
42 Réneur Joseph, trader
44 McNiece James., of McLaurin & McNiece
45 Belhumeur Joseph, carpenter
Chaput Baptiste, laborer
Desmarais Charles, trader
46 McNiece James, sen., crockery
47 Payette Bonaventure, laborer
Turcotte Jean, sawyer
Pelletier Louis, sawfiler
48 Brankin James, confectioner
53 Conroy Joseph, saloon
54 Kennedy James, plumber
55 Racine Louis, hotel
56 McCormack Arthur, drygoods
57 Sirois Germain, trader
58 Morris James, drygoods
59 Meunier dit Lagassé F., laborer
61 Ayotte Joseph, shoemaker
63 Delany Mrs. M., wid M., drygds
65 McNiece Andrew, trader
67 Lescarbeau Jean Bte., saloon

Here Friponne st. ends.

69 Marsoin François X., graindealr
71 Laberge Pierre, saloon
72 Quinn Patrick, trader
73 Destous Bazile, trader
74 Conlon James, trader
75 Smyth George, trader
76 McDonnough Bryan, trader
77 Nantel Joseph, hotel
78 Spring John, clothing
80 Fitzpatrick Peter, trader
81 Carroll Michael, grocer
82 Patton Thos., & Bros., clothing
Bonsecours School of the Congregation of Notre Dame
Bonsecours church, rev. K. Rousseau, chaplain
McMillan John Henry,provision merchant

Here Bonsecours st. commences.

91 Vézina Charles, grocer
Brière Joseph, hotel
95 Duford Edouard, hotel
Reynard dit Cospel A., eating h
95 Brisson Louis, barber
97 Adelais dit Ricard F., saloon
Montbriand Louis, barber
99 Daunais N., & Frère, grocers

Here Bonsecours market commences.

103 Bériau & Foisy, provisions
105 Gadouas Julien, hotel
109 Doray Amable, grocer
111 Marien Narcisse, flour dealer
113 Gagné Chérie, tobacconist
115 Doucet Noël, eating house
117 Pelletier Hubert, hotel
121 Gaucher & Telmosse, grocers
123 Renaud & Brosseau, grocers
127 Brossard Moïse, flour merchant
131 Villeneuve Fabien, innkeeper
Villeneuve Elzéar, grocer
Archambault Toussaint, eating
135 Robert J. Bte., graindealer
137 Mercier O., grocer
139 Vézina Augusto, flourdealer
141 McGinn Arthur, ale vaults
147 Robert Narcisse, hotel
Payette Félix, barber
149 Picard Antoine, eating house
153 Doucet Noël, eating house
155 Villeneuve Félix, grocer
Payette Joseph, barber
Ethier Urgèle, clerk

Here St. Claude st. commences.

161 Donohue Timothy, grocer
163 Laberge Louis, drygoods
165 Gervais Pierre, trader
167 Lapierre Louis, tinsmith
169 Deloge Louis, tanner
171 Biscornais Julien, Quebec hotel
Renaud Baptiste, trader
Morris John, trader
Lespérance Auguste, clerk
Belque F. L., advocate
173 Brière F. X., tobacconist
179 Cristin Joseph, drygoods
Rousseau F. X., currier, r
Grenier Joseph, laborer, r
Larochel Olivier, laborer, r
Lecompte Mrs E., w J., seam.,r
Daigneau Joseph, laborer, r
Gagnon François, trader, r
Duhaux Joseph, laborer, r
183 Irvine William, hotel
Brodeur Joseph, barber
185 Cusson Alexis, grocer
186 City hall
Workman William, mayor
Glackmeyer Charles, city clerk
Black James F. D., city treas
Robb William, city auditor
McQuisten P., city surveyor
McDonell Peter L., asst city clk
Lesage Louis, sup water works
Bertram A.,chief engin fire dept
Rouillard O., inspec of b'ldngs
Badger F. H., chief tel operator
Perrigo J., clk., Bonsecours mkt
Darcy James, messenger
186 Rivet Louis, grocer

Here Bonsecours market ends.

187 Turgeon&Gratton,flour merchts
189 Senécal Frédéric, drygoods
191 Melançon Claude, grocer
193 Béliveau Hilaire, hardware
194 Elliott John, grocer
197 Villemaire Louis, hardware
200 Villeneuve & Lacaille, grocers
201 Monette Maxime, drygoods
202 Lafrenière Cyprien, tobacconist
203 Handly Edward, drygoods
204 Thompson John, grocer
208 Turgeon Louis O., tobacconist
209 Cadotte Benjamin, boots&shoes
210 Lepage Germain, hardware
214 Tiffin Thomas, & Co., grocers

Here Jacques Cartier sq. intersects.

217 Leblanc Germain, grocer
218 Wilson Thos., & Co., hardware
219 McDonough John, drygoods
220 Martin & Monat, drygoods
221 Wilson Alex. A., hardware
222 Paquette Narcisse, drygoods
226 Valois Jos., of C. O. Beauchemin & Valois
227 Dubord A., & Co., tobacconists
228 Hudon & Plamondon, drygoods
232 Larue & Guérin, drygoods
233 Larivière & Bourdeau, hardwr
236 Lapierre A.,& Fils,boots&shoes
237 Beauchemin C. O., & Valois, booksellers
241 Deroche J. B., tobacconist
244 Hudon Jos., of Jos. Hudon&Co
246 Hudon J., & Co.,whole. grocers

Here St. Vincent st. commences.

250 Payette Charles, bookseller
252 Brazeau F. X., Ind. curiosities
253 Haldimand & Co., hardware
258 Guilmette Joseph O., drygoods
Perrin Thomas, clerk, bds
Lapointe Edouard, clerk, bds
259 Lefourneux & Cie., hardware
260 Hudon E., Fils & Cie.,drygoods
266 Prévost A., & Cie., drygoods

Here Vaudreuil lane commences.

269 Prévost Z., & Cie., hardware
270 Roy Claude, watchmaker
271 Camirant Raphaël, leather mer
274 Delorme Siméon, leather mer
275 Lemire Moïse, leather merchant
276 Henry & Co., tobacconists
278 Roy Adolphe, & Cie., importers
279 Busseau R. B., leather
280 Gélinas Sévère, importer
283 Lancer & Frère, hardware

Here St. Gabriel st. intersects.

286 Desmarteau N. & W.,& Jodoin, importers
287 Fabre Gustave R., saddlery
291 Wilson & Bourque, brushmkrs
293 Wilson Jn., of Wilson&Bourq.
294 Leclaire F. & J.,&Co.,drygoods
295 Galarneau M. C., leather mer
296 Jacques & Lamontagne, leather
297 Béliveau L. J., & Co., hardware
300 Grenier Jacques,& Co.,importrs
301 Trudeau R., druggist
303 Senécal A., importer of lamps

Here St. Jean Bte. st. intersects.

305 Perrault Eloi, leather merchant
308 Hudon Victor, general merchnt
309 Swain Henry, tobacconist
310 Gillespie, Moffatt &Co.,merchts
Phœnix Insurance Co., James Davison, manager
British Colonial Steamship Co
313 Wilson & Fillion, hardware
317 Boivin Guillaume, boots &shoes
318 Tiffin Bros., wholesale grocers
324 Thomas,Thibaudeau & Co.,drgs
327 Hart Alex., & Co., whol tobacco
329 Kirkup Jos., brush manufactr

Here St. Dizier lane ends.

Victoria barracks
16th regiment, 1st Batt., major Heelyar
100th regt., major Cook
334 Hammill Patrick, laborer
338 Buntin Alx.,& Co.,wh stationr
342 Cassidy John L., & Co., china
346 Kilby R. H., manufacturers agt
350 Galarneau P. M., & Co., drgs
351 Kerry Bros. & Crathern, drugs
354 Crawford & Co., merchants
356 Mackenzie Richard, hardware
Hayes Andrew, general agent
364 Foulds & Hodgson, drygoods
370 Foulds & McCubbin, clothiers

Here St. Sulpice st. intersects.

373 Stirling, McCall &Co.,drygoods
374 Laurie A., & Co., drygoods
375 Gilmour J. Y., & Co., drygoods
377 Rolland G. L., boot&shoe mnfr
378 Angus, Logan & Co., stationers

R. JAMPBELL & CO., CARPET, OIL CLOTH & CURTAIN WAREHOUSE, 208 & 210 McGILL ST.

479 Darling Wm., & Co., hardware
Montreal tube depot, Thos. Robertson & Co
480 Perry Davis, & Son, Pain Killer depot
Snedicor C. M., clerk
481 Mackenzie J.G., & Co., merchts
484 Lymans, Claro & Co., druggists
487 Morland, Watson & Co., merchants in iron and hardware, proprietors Montreal sawworks; Montreal axe works; Montreal horse nail works; Montreal lead works; Montreal tack works; managing directors Montreal Rolling Mills Company; manufactories on Lachine canal
Commercial Union Assur Co., Morland, Watson & Co., agents
488 Cochrane A. McK., agt Glass Co
489 Winning, Hill & Ware, wine & liquor merchants
490 Bruce James, & Co., drygoods
491 Peck Ths., & Co., iron, nails
492 Benny, Macpherson & Co., hware
493 Ascher & Co., fancy goods
494 Delvecchio & Laviolette, wines
495 Globensky L. A., & Co., import
496 Frothingham & Workman, h'wre
498 Benson John W., importer

Here Custom House sq. ends.

498 Seymour M. H., leather mercht
507 Boucher Geo., leather merchant
509 Slack & Gravel, com merchants
David A. M., importer
511 Ireland H. W., hardware
512 Sinclair, Jack & Co., grocers
513 Kalb Jacob, drygoods
515 Paré Hubert, iron merchant
516 Aubin Thomas, drygoods
517 Minchin William, & Co., china
518 Delorme Pierre, leather mercht
519 Mulholland & Baker, hardware
521 Farrell William, liquors
Stewart W. J., twines

Here Chagoumignon st. ends.

422 Ewart, Shearer & Co., clothiers
423 Charlebois Arsène, hardware
424 Groves G. & J., china
425 McCulloch, Jack & Co., drygoods

Here St. F. Xavier st. intersects.

439 Radway J., M.D., & Co., medicines
441 Brissette M. H., manager
442 Parslow John, stationer
443 Keroack Alphonse, leather mer
444 Charbonneau Leboire L., leather
447 Adams Chauncey K., corn brms
448 Smith H. B., & Co., china

Here St. Eloi st. begins.

449 May Joseph, drygoods
452 Simpson, Whitehead & Co., hwre
453 Pratt John, & Co., leather mer
454 Snowdon C. C., & Co., hardware
455 Wilkes Robert, fancy goods
457 Rooney Patrick, drygoods
459 Martin J., fur broker & com
461 Fisher Mark, & Sons, drygoods

Here St. Nicholas st. intersects.

462 Evans John Henry, hardware
464 Millar Geo. M., com merchant
466 Trester M., fancy goods
468 McLachlan Bros., & Co., drygds
472 Dougall Jn. & Co., leather mer
474 May S. H., & Co., paints, oils, & c
475 Lomer Gerhard, & Co., furs
Prussian consul, Gerhard Lomer
476 Hingston, Telfer & Co., in liquidation
478 McIntyre, Denoon & French, drygoods
479 Nield Ed., & Co., haberdashery
Dunn R., Fish & Co., wholesale dry goods
480 Baillie J., & Co., drygoods
481 Hughes Bros., drygoods
482 Fuller Thomas, & Co., com mer
483 Delisle Bros. & McGill, hware
484 Nivin & Co., gen com merchnts
486 Hobson Ths., & Co., produce
487 Popham Jas., & Co., boot & shoe
490 Francis W. & B., hardware
491 Woodhouse Henry, & Co., wools
492 Wright Edward, & Co., china
493 Benjamin Wm., & Co., drygoods
494 Black & Locke, com merchants
495 Ogilvy & Co., drygoods
496 Smith W. A., & Co., shirt collars

Here St. Peter st. intersects.

500 Hall Jos. N., & Co., hardware
501 Hagar Edward, & Co., china
503 McCready James, & Co., leather commission merchant
504 Helliwell & Macphie, com mer
Porter & Delesderniers, tanners and leather dealers
505 Roy Jas., & Co., drygoods
505½ Young James A., skirts
506 Macpherson D., & Co., produce merchants and shippers
508 Douglas Jas., & Co., grocers
509 Elliott, Sawtell & Co, hardware
510 Mosely & Ricker, leather
Filer & Co., leather merchants
512 Baker, Popham & Co., clothiers
Baker James, of Baker, Popham & Co
513 Henry, Simpson & Co., medicines
516 Findlay & McWilliam, confec
517 Greene & Sons, furs and hats
520 Hagar Geo., & Co., hardware
523 Kortosk M., & Co., woollens
524 Linton & Cooper, boots & shoes
525 Meyen J., & Co., importers
527 Albion hotel, L. W. Decker & Co
Decker L. W., & Co., Albion htl
Fuller Thomas, jun., of Thomas Fuller & Co
Buck J. A., of Buck, Robertson & Co
530 Leclerc John A., leather
532 McBurney J. & D., provisions
535 Shorey H., & Co., clothiers
537 Phelan Jos. & Co., grocers
538 Clarke John, grocer
541 Shepherd George, seedsman
542 Jones Geo., of J. & G. Jones
Marion Léon, trader
544 Silverstone Samuel, furrier
Tuckwell James, wholesale fruit dealer
546 Hoy George, hairdresser

ST PETER, from Commissioners north to Craig, West ward

1 Haskett S. G., & Co., provisions
2 Chaput L., Fils & Cie., grocers
3 Ouellette Charles
5 Leroux Mrs. G., wid D., eating house
9 Smith W. A., & Co., importers
10 Hall Joseph N. & Co., hardware

Here st. Paul st. intersects.

14 Hagar Ed., & Co., importers
Jones John M., & Co., leather commission merchants
21 Ogilvy & Co., importers
23 Ames, Millard & Co., boots & shoes
42 Doyle J., & Co., whole grocers
25 Amos A. & E., leather merchant
McGarity Thomas, laborer, r
29 Nelson, Wood & Co., fancy goods
30 Mullin J. E., & Co., wh grocers

Here Lemoine st. begins.

31 Masson D., & Co., whol. grocers
32 Brown & Childs, boots & shoes
34 Goodhugh W. S., & Co., importers leather
36 Robertson David, wh grocer
37 Benson William T., depot of Edwardsburg Starch Co
Edwardsburg Starch Co., John Thomson, secretary
40 Rimmer, Gunn & Co., general merchants
41 Kingan & Kinloch, wh grocers

Here St. Sacrament st. ends.

44 Urquhart Alexander, & Co., general merchants
Customs warehouse, No. 8
45 Smith & Cochrane, boots and shoes
46 Clarke & Clayton, importers of wines
48 Benning & Barsalou, auctionrs
52 Hua & Richardson, leather mer
Stimson & Richardson, com merchants
56 Johnston Jas., & Co., importers

Here Recollet st. intersects.

57 Haeusgen & Gnaedinger, furs
59 Claxton T. J., & Co., dry goods
61 Crathern & Caverhill, hardware
63 May Thos., & Co., dry goods
66 Gault Bros., & Co., importers dry goods
69 Kearney P. M., auctioneer and broker
74 Cowan & Desautels, hatters
77 Lenoir Charles, boots & shoes

Here Notre Dame st intersects.

79 Murphy John, & Co., dry goods
82 Richards Joseph, mercht. tailor
Brennan F., & Co., importers of woollens
84 Lewis W. F., & Co., wines
Customs warehouse, No 66
85 Cromack J., & Co., impr. wools
Samuel Thomas, boots & shoes
87 Miller Robt., wholesale stationer
88 Walker James, & Co., hardware
89 Bradstreet J. M., & Son, improved mercantile agency, J. Glass, manager
Mo sons bank
Walkley Jos., bank messenger

Here Great St. James st. intersects.

95 Howard & Furner, wine and spirit merchants
97 Sullivan Michael, fruit store
99 Adams Francis, engraver
101 Nolan George, job printer

Here Fortification lane intersects.

106 Ash John, furniture repairer
108 Gubbins Mrs., wid Wm., uphols.
114 Mitchell R., & Co., brass foundr

ST. PHILIP, from Dorchester north to St Catherine near St Urbain, St Lawrence ward

10 Melvine Hugh, carpenter
11 Kidd John, engineer
13 Peneglio Alex., looking glasses

R. CAMPBELL & CO., CARPET, OIL CLOTH & CURTAIN WAREHOUSE, 208 & 210 McGILL

14 McDonald Miss Sarah
15 Comte Clément, stonecutter
19 Monsel Pierre, shoemaker
Monsel Guillaume, clerk
23 Pominville Pierre, stonecutter
24 Turcot Isidore, blacksmith
25 Thomas John, pianoforte maker
Deppie Mrs. E., wid G., sicknurse
26 Price Samuel, butcher
27 Pominville Michel, trader
Pominville Louis, butcher
29 Jones Miss Ann
31 Lamoureux Julien, laborer
32 Levesque Mrs. H., wid Pascal

Here Vallée st. intersects.

34 Stanley Stephens, grocer
39 Martineau Pierre, joiner
40 Foran John, shoemaker
41 Laurin Gédéon, white washer
42 Charrette Mrs. Marie, wid Oliver
43 Morel Jules, joiner
Bouffard François, laborer
Dupuis Mrs. Monique, wid Henri
44 Florent Mrs. Marie, wid Eugène
45 McGie Dennis, blacksmith
46 Nundrigan Thomas, printer
McTiernan Patrick, laborer
Garven Mrs. Eliza, wid Henry
47 Mahoney Edward, carpenter
51 Lauzon Jean Baptiste, laborer
53 Laughren Charles, storeman
55 Duplessis Benjamin, carpenter
57 Bertrand Séraphin, tinsmith
59 Smith John, marble finisher
Owen George, baker
Charbonneau Louis, laborer
Crépeau Alexis, laborer
Poulin Magloire, tinsmith
Norman Michael, sawyer
Farras Patrick, laborer
61 Bisson John, plumber
63 McPhillips Hugh, laborer
65 Meunier Edmond, grocer
67 Lajoie Etienne, contractor
69 Spénard Charles, notary
71 Bronsdon Joseph, contractor
73 Robert François, laborer
Pion Alfred, carpenter
75 Dubois Olivier, cooper
76 Malony John, grocer
77 Bruyère François, wooddealer
79 Brown John Henry, clerk

ST RADEGONDE, from Craig north to Laganchetiere, St Antoine ward

2 Cutler John, grocer
6 Holtby William, tobaccos
12 St. Jean David, grocer
13 Patterson James, of McIntosh & Patterson
McFarlane James, tinware
16 Graham George, family grocer
18 Drummond C., superintendent Type foundry
20 Matchett Miss C., boardg house
Robson Geo., sec. N. C. Gas Co
22 Sewell Colin, M.D.
Alloway R. A., surgeon dentist
Smillie Wm., commer traveller
24 Bessey William E., M.D., C.M.
26 Buckingham Thos., carriagemkr
Muth Henry, confectioner
28 Janes Dwight P., of Janes, Oliver & Co.
30 Cantwell R. W., surgeon dentist
32 Trenholme E. H., M.D.
Knott George, G. T. R.
Gibbs William, clerk
Zion church, Congregational

Here Latour st. begins and Jurors st. ends

Hamilton W. B., wood yard
43 Ceredo Paul, sculptor
51 Leprohon Jean L., M.D.
Millor T. F., at Dr. Leprohon's
First Baptist church
Lester W., sexton

ST SACRAMENT, from St Francois Xavier west to St Peter, West ward

1 Griffith T. W., & Co., brokers, r
2 Mutual Fire Insurance Co., Alfred Dumouchel, secretary
2½ Porteous & Co., brokers
4 Vass A. H., broker
5 Walkem J. B., potash broker
Stevenson J. Black, com merch
Dougall James, accountant
Starke R. G., commission merchant
Clarke T. M., & Co., produce dealers
6 Smith W. Howe, merchant
Durnford George, merchant
Comte Antoine, accountant
Grundell W.
7 Bond Frank, broker
8 Kerr W. H., advocate
Carter C. B., advocate
10 Henshaw F. W., gen merchant
11 Merchants Exchange, John G. Dinning, secretary
Cohen Arthur M., broker
Queen Insurance Co. of Liverpool and London, A. McK. Forbes, secretary
McKay Henry, & Co., brokers
Intercolonial Coal Mining Co., Henry McKay, secretary
Egan Estate, Henry McKay & Co., trustees
Torrance & Morris, advocates
Watson Robert, assignee & acct
Stewart A B., official assignee
Kirby James, advocate
Whyte John, official assignee
Citizens Association, S. Harrison, pres., T. K. Ramsay, sec.
Board of Stock Brokers, E. Ford, secretary
Reuter, Llonais & Co., wines
Taylor Bros., general agents
Union bank, Peter MacEwen, manager
Taylor Edward T., broker
12 Montreal Telegraph Co., Hugh Allan, pres., J. Dakers, secry

Here St. Eloi st. ends.

16 Charlebois A. & A. B., brokers
Rimmer Alfred, wine merchant
17 Cuvillier & Co., merchants
Girard Auguste, grain merchant
Bellhouse D., ironmasters agent
Burns James, & Co., com merch
Bellhouse J. G., com merchant
Shipway J. G., & Son, auction
18 Sauvageau & Taylor, com merc
Sauvageau T., official assignee
Ross William, notary and commissioner for taking affidavits
19 Gairdner R. H., com merchant
Crawford J., & Co., wine merch
Ste. Marie Ovide, warehouseman
Ross, Baynes & Co., gen brokers
Holmes & Co., brokers
Sewell H. G., broker
20 Brown Alfred, com merchant
21 Copland & Phymister, brokers and coal merchants
22 McDougall J., & Co., car wheels
23 Reford & Dillon, grocers
24 Morin & Co., brokers
Howard S. B., general broker
24 Fairbanks Rufus, broker
Rintoul Bros., com merch
Imperial Fire Insurance Co., London
26 Nolan W. P., & Co., com mer
Cox James P., broker
MacDougall H. S., broker
27 Torrance Jas. & Co., gen mer

Here St. Nicholas st. ends.

Leeming & Cowie, com mer
31 Butters Daniel, com merch
33 Dobell Henry, merchant
Mitchell Robert, com merch
Lockman H., cigars

Here St. John st. begins.

36 Ayer & Beattie, produce mer
42 Thompson, Murray & Co., g eral merchants
48 Corn Exchange, W. J. Pat son, secretary
Savage A., & Son, oil com m
Budden & Crawford, broker
Canada Life Assurance Co., B den & Crawford, agents
Jamieson R., & Co., varnish
Gordon Thos., & Co., com m
Shaw George, com merchan
Fairbairn J., & Son, broker
Watt D. A. P., com merchan

Here St. Alexis st. begins.

44 Jeffrey Bros., & Co., gen mer
45 Fraser Hugh, general merch
46 Greenshields Samuel, Son & C dry goods
51 Smith & Cochrane, boots and
54 Kingan & Kinloch, grocers

ST SOPHIE, from Craig north Latour, St Antoine ward

1 Lyons Cornelius, laborer
Field John T., porter
4 Carmelle Lambert, tinsmith
Chassé Joseph, carter
Lamarche Mrs. Charlotte, wid
6 Adelard Pierre, clerk
7 St. Jean David, stable
8 Reddy Mrs. M., wid D., laun
10 Noble James, trader
Woodburn George, plumber
12 Moore James, messenger
Hoyle James, packer, r
Bateman P. B., storeman, r
Bateman Frederick, joiner, r
14 Bulger Michael, carpenter
Aspinell Mrs. M., wid S., ren
16 Delaney Mrs. C., wid M., laun
Lackey Mrs., wid P., laund
18 McKillop Patrick, carter
McAleese John, carpenter
20 Bell Ross, whitewasher
Baird Robert, carter
22 Lafferty John, laborer
24 Donahoe Matthew, laborer
McLaren Hugh, laborer
McCarrig Mrs. P., charwom

ST SULPICE (formerly Little Joseph) from Commissioners Notre Dame, Centre ward

1 Rivard & Co., grain dealers
Tranchemontagne J. G., mer

Here Capital st. commences.

6 Laurie A., & Co., dry goods
Customs warehouse No. 10
9 McEnroe James, innkeeper

Here St. Paul st. intersects.

rling, McCall & Co., dry

R. CAMPBELL & CO., CARPET, OIL CLOTH & CURTAIN WAREHOUSE, 208 & 210 McGILL ST.

11 Kerry Bros. & Crathern, drugs
26 Montreal Tube Depot, T. Robertson & Co
28 Fraser Francis, hardware
30 Darling Wm., & Co., hardware
38 La Fabrique de Montréal
Choquet Amb., agt la Fabrique
Dubord Alfred, bookkr la Fabr
42 Lawton Hen. J., coal oil, lamps
48 Reading room, 16th regiment
49 Orderly room, 16th regiment
51 Orderly room, 100th regiment
53 Fraser John, dry goods
57 Goode J. B., small wares, fy gds
Field Alf., & Co., Birmingham, England, agent for Canada, John B. Goode
68 McAnally Patrick, bootmaker
76 Kendall G. H., agent for Weed's sewing machines
Notre Dame parish church, opp
80 Henry Philip, tobacconist

ST THERESE, from St Vincent west to St Gabriel, East ward

1 Lusignan Mrs. Monique, wid H.
Roy Euclide, advocate
5 Jobin & Mathieu, notaries
Brault Alexand., student at law
Olivier Damase, bookkeeper
8 Stuart Henry, Q.C., advocate

Here Vaudreuil lane intersects.

9 Le Pays, Papineau & Dorion, proprietors
Lusignan A., editor Le Pays
Marion Joseph, bricklayer
Auger Raphaël, stone mason
Cardinal H., printer
Deschenes Jos., printer
Bergeron Jos., printer
Daniel P. S., printer
Fernette G., printer
Charpentier Jos., printer
14 V. R. No. 40 customs warehouse
15 Commissariat stores
18 Bourbonnière N. G., notary
Durand N., advocate
24 Hotel du Canada, Victor Marcotte, proprietor

ST THOMAS, from Ottawa north to William west of McCord, St Ann ward

Brennan W., potash manufactur
Jamieson Robert C., & Co., British American varnish works

ST URBAIN, from Craig north to Sherbrooke, St Lawrence ward

1 Dunn Patrick D., hotel
2 Nunn, O'Brien & Co., painters
4 Burnett Miss Mary A., laundress
7 DeChantal Mrs. A., wid Louis
DeChantal Charles
8 Hoffman Wm., painter
9 McDougall D. A., of Stirling, McCall & Co
11 Chamard J., commission merch
16 Swinburn G., veterinary surgeon
20 Callan Patrick, carter
22 Mullin Daniel, horseshoer
32 Fowler James, cutler
34 Blackman Miss, dressmaker
Collins Henry, clerk,
35 Mullin Daniel, horseshoer
36 Vogt Joseph, prof of music
38 Castonguay A., cabinetmaker
39 St. Julien Mrs. A., pub laundry
50 Ireland Mrs. J., wid Isaac
Hepburn Donald, bookkeeper
80 Stewart James, student
Pain John, plumber
Burris Thomas, gardener
82 Brunelle Miss E., dressmaker
83 Cook Thomas, whitewasher
Wilson John, shoemaker, r
Paré Frs., carpenter, r
Labelle Jos., stevedore, r
Wilson John, whitewasher
84 Dunn James, clerk
Wall Henry, clerk
85 Pagels Fred., tobacconist
86 Owler Mrs. Marg., wid Andrew
87 Lemay Guillaume, clerk
88 Clark Mrs. Ann, wid Geo., bg h
89 Knapp Joseph A., cook
90 Reichling C. Wm., merch tailor
91 Burch Edward, merchant
92 Stoll Antoine, coal oil
94 Conway Patrick, of Thompson & Conway
96 Horrigan W. H., provision store
98 McBride Mrs. J., wid T., saloon

Here Vitré st. intersects.

99 Hume George, cabinetmaker
101 Kelly Miss Catherine
102 Holmes John
103 Gauthier Gilbert, clerk
104 Eldradge Thos., shoemaker
106 Ellicott John, plumber
108 Campbell Mrs. E., wid Patrick
Kiernan Wm. J., storeman
109 Usherwood Joseph, painter
110 Tyrrell Mrs. M., wid Thomas
Rodger John, blacksmith
112 Burnett William
114 Kerr Miss J., fruit and confect
115 Heritage Mrs. S., wid William
Coleman Wm., laborer
McGuirk A. J., cabinetmaker
Kennure Miss Alice, wid Chas
Byrd Peter, carpenter
117 McDermott James, beer driver
Page Adolphe, shoemaker
Nye Thomas, advocate
118 St. Denis Edward, grocer
123 Tuff Mrs. J., boardinghouse
Larue N., of N. Larue & Co
Sutton Thomas, hair dresser
124 Schnepper Mrs. S., wid Charles

Here Lagauchetière st. intersects.

125 Bruyère Joseph, clerk
Grant Mrs. Emilie, wid Joseph
127 Maliette Pierre, carter
128 Hudson capt. A.D.C., grenadier guards
130 Tunstall George
131 Cameron John, sen., clerk
Cameron John, jun., clerk
132 Robson Miss Maria
Davis Miss Hanna, Berlin wool
133 Gilmour Mrs. J., straw bonnet maker
135 Graham George, grocer
Moore Thomas, laborer
137 Roman Morice, furrier
141 Gauneau Hector, bricklayer
142 Hearle Jas. G., fancy soap
143 University Lying-in hospital
144 Brown J., of J. P. Clark & Co
146 Bellevue Mrs. E., wid Narcisse
149 Farquhar & Wilson, soda water manufacturers
Farquhar Mrs. S., wid Wm., of Farquhar & Wilson
153 Darling Miss Jane, boardinghse
154 Yates Benj. F., merchant
155 Turner Mrs. MaryA., wid Thos.
156 Rogers G., of Rogers & King
158 Bell Mrs. A., wid George
159 Welsh Lawrence, storeman
Conghlan Michael, shoemaker
160 Wilson James
161 Dillon John, shoemaker
162 Patton Thomas, clerk
163 Ward Daniel, cabinetmaker
164 Grant George, bookkeeper
Brown Joseph, tailor
165 Morris James, foreman
166 Hearle E.
167 Sanburg Chas., brassfinisher
168 McDougall Archib., storeman
171 Balfour Robert, grocer

Here Dorchester st. intersects.

173 Wheeler Richard, grocer
174 Favreau Alexis, grocer
176 Leighton George, shoemaker
177 Dean N., brushmaker
178 Cyr Vincent, laborer
179 McKendrick P., lath splitter
180 Thérien J. T., wharf man
181 Bourrêt Alexis, bailiff
182 Bourgouin Guillaume, printer
183 Dart George, joiner
Callahan Félix, printer
184 Nadeau Edward, bookkeeper
185 Craig Charles A., taxidermist
186 Latour Joseph, joiner
Latour Mrs., midwife
187 Roe Alfred, clerk
McKay Hugh, beer driver
188 Dufort Moïse, trunkmaker
189 Borrie Mrs. M., wid A., teacher
Mayne Mrs. E., wid Thomas
190 Smardon John, chandler
191 McAnnany Bernard, grocer
Murphy Mrs., wid Edward
192 Hobbey Wm., tobacconist
193 Boon Charles, tailor
195 Couch Mrs. M., wid Thomas
196 Ferguson Wm., chandler
197 Imrie Thomas, tailor
199 Mayers Thos., plasterer
201 Tucker Henry, jeweller
Moore R. J., printer
Quinn Edward, brushmaker
202 Guenette Miss. J., registry office
203 Brousdon Joseph R.
204 Smith George, baker
205 Ashby Henry, shoemaker
206 Wylie James, engineer
207 Legault B., stevedore
208 Wilson James C., bookkeeper
209 Quinn John, storeman
210 Roby Joseph G., clerk
211 Caldwell William, storeman
212 Frappier Onésime, mason
213 Noxon Robert, hatter
214 Denis Cyrille, joiner
215 Nimmo Mrs. M., wid Alexander
216 Dechatelais Jérome, shoemaker
217 Hall W. H., of J. Watson & Co
218 Felton Michael, joiner
219 Nelson Alexander, furrier
220 Beauchamp Gilbert, carpenter
221 Richardson Mrs. J., wid Edwrd
222 Warde Michael, clerk
224 Thomas William, gardener
Clark Joseph, policeman
McLary Mrs. Jane, wid John
225 Bourget Louis, tailor
Caron Joseph, sen., laborer
226 Comte Louis, undertaker
227 Bastien Edmond, furrier
Provost Mrs. T., wid A., dressmaker
228 Comte Damase
229 Caron Joseph, jr., stonecutter
Bruneau Antoine, undertaker
231 Meloche Maxime, laborer
Fournier N., stonecutter
235 Lupien Mrs. A., wid Albert
237 Norris Mrs. A., wid James
240 Kelly William D., bookkeeper
241 Bastien Edouard, carter
242 Sutherland Angus, grocer

Here St. Catherine st. intersects.

R. CAMPBELL & CO., CARPET, OIL CLOTH & CURTAIN WAREHOUSE, 208 & 210 McGILL

193 Broseau Jacques, grocer
194 Logan Robert, grocer
196 Foster James, trader
Jackson Chas., finisher
197 Jarvis Henry, cook
Wright John, coachman
198 Murphy Dennis, laborer
Moffatt Mrs. M., tailoress
199 Laphem William, carpenter
200 Watkins Miss E., laundress
McAdams William, shoemaker
201 Furner Alfred
202 Brennan Miss C., dressmaker
203 Gorman Michael, gardener
204 Trepannier Mrs. A., wid Jean
205 Barry James, clerk
206 Wright James, of Wright & Hutchison
207 Cremour Mrs. R. A., wid John
Mahoney Mrs. B., wid Michael
208 Nolan W. P., provision merch
209 Fogerty Patrick, laborer
211 Flanigan Murty, pedlar
Turcot Mrs. A., wid Olivier
213 Pool Mrs. S., wid Frederick
215 Manseau Onésime, shoemaker
217 Lefebvre Mrs. L., wid Olivier
Ryan Michael, laborer
218 Hammond R., sen., marblecutter
Hammond R., jun., marblecut
219 Munn Wm., glove cutter
Lachapelle Frs., laborer
220 Wood H., mechanical engineer
221 Coghlen Daniel, shoemaker
223 Rollin Jean Bte., tailor
224 Jubb Thomas, bookkeeper
226 Campbell John, merchant

Here Mignonne st. ends.

232 Evans Walter N., cashier
234 Edwards Mrs. S., wid rev. Jn.
238 Benallack Henry, blacksmith
Torrington F. H., prof of music
240 Jones Mrs. D., wid Josiah
241 Tenlon Henry, teller
245 Carmichael Mrs. Marg., wid Jn.
Lindsey Alex. G., traveller
247 Mailloux G. D., prof of music
McMartin John, traveller
249 Lacoste Joseph, printer
251 Benoit Benjamin, joiner
253 Bourgeau Joseph, shoemaker
255 Malloy John, laborer
Taylor William, bricklayer
257 Pratt John, policeman
Rielly William, trader
259 Ryan Patrick, policeman

Here Ontario st. intersects.

277 St. Germain L. P., bookkeeper
Harmon Henry, clerk
278 Wood rev. Ed., M.A., incumbent of St. John the Evangelist Free Seat chapel
279 Armand dit Chartrand W. G., shoemaker
Baker Frederick, clerk
280 Montgomery W., of W. & J. Montgomery
282 Montgomery Thos., bookkeeper
288 Connor Daniel S., traveller
290 Robinson G. W., bookkeeper
292 Carter Charles, clerk
Hickok Charles, clerk
294 Bourret H.A., money order and saving bank department, P.O.
Bourret A., P. O. clerk
296 Robinson Richard, clerk
298 McDonald James, clerk
300 Mann Wm., of Mann & Son
302 Pyke G., depty prothonotary
303 McPherson J. R., bookkeeper

ST VINCENT, from St Paul north to Notre Dame, East ward

2 Haldimand & Co, hardware
7 Lortie François Xavier, saddler

Here St. Amable st. ends.

10 Senécal Eusèbe, printer
12 Rolland J.B., & Fils, booksellers
15 Senécal & Ryan, advocates
Cherrier Côme Séraphin, Q.C.
16 Duvernay Frères, printers
La Minerve
17 Genand J. A., chief ed. L'Ordre
18 Duvernay L. N., of Duvernay Frères
Duvernay Ludger D., of Duvernay Frères
19 St. Amand Xavier, shoemaker
21 Ouimet Adolphe, advocate
Mainville Philias, notary
Desjardins Théodore, bailiff
Sipling Joseph, bailiff
23 Le Nouveau Monde, André Senécal, manager

Here St. Thérèse st. begins.

25 Lappare Henri, notary
27 Thibeault & Augé, advocates
L'Echo du Cabinet de Lecture Paroissial, C. Thibeault, mng
28 Duhamel Joseph, advocate
Daoust Joseph Adol., student
29 Lacoste J. C., advocate
Loranger & Loranger, advocat
Bourgouin N. H., advocate
30 Vallée Jean Baptiste, advocate
Collard Louis H., advocate
31 David M. F., advocate
David Guillaume, general agent
33 Plante Pierre, shoemaker
35 Lefebvre & Mallet, advocates
St. Marie Eusèbe, carter
Gagnon J. C., advocate
De Montigny B. Tesd., advocate
Lafontaine & Dorion, bailiffs
Lafontaine Napoléon, of Lafontaine & Dorion
36 Perrault Louis, & Co., printers
De Bellefeuille & Turgeon, adv
Mousseau & David, advocates
Coutu J. F. G., notary public
Charbonneau Ulderic
Vannier Félix, sawyer
38 Pauzé Joseph N., advocate
Beique F. L., advocate
39 Virtue J., & Co., ale vau ts
40 Payette Charles, bookbinder
41 Rivard S., advocate
Corbeil L. L., advocate
Contant M., notary
Taillon L. O, advocate
Piché E. U., advocate
Delorimier Mrs., wid Chamilly
Pauzé Joseph, carter
Lefebvre Mrs., wid J. B.
42 Société de Construction Canadienne de Montréal, M. Rivet, secretary
43 Cartier, Pominville & Betournay, advocates
Garand M, notary
Archambeault P. A. O., advoc
Souligny Marc, advocate
Jacques Alphonse, advocate
Dorion, Dorion & Geoffrion, adv
Normandeau L. J. B., advocate
Monk George Henry, advocate
Comte Nicholas, pedlar
Gibeau Charles, printer
Prévost Alphonse, notary
Prévost Hector, advocate
McMahon Omer, law student
Monk J. Alphonse, advocate
Monk & Normandeau, advocats
44 Jetté & Archambault, advocs
Frechette Edmond P., notary
45 Richelieu Hotel, A. Belive proprietor

Boarders at Richelieu Hotel

Piché E. U., advocate
Davis J. D., writing master
Sadlier J. A., of D. & J. Sadlier & Co
McDonnell B., bookkeeper
Higginbottom Ed., clerk
Brien dit Durocher I., clerk
Morin P. G., governt surveyor
Lockman H., cigars
Lonsdale R. J., insurance ag
Huot W. F. H., bookkeeper
Cavanagh A. H., law studen
Couillard A., clerk
Harty W., clerk
Rolston John, clerk
Rivard Pierre, of Rivard &
McKenzie Arthur, clerk
Geoffrion C. Alph., of Dor
Dorion & Geoffrion
Bolton R., of Devins & Bo
46 Fabre & Gravel, booksellers
48 Maybank G., St. Vincent bo
50 Kellert & Friedman, pawn b
51 Bazinet Antoine, protograph
52 Beaudry & Dufresne, watch

ST WINNING, north from teau, St Lawrence ward

Not built up

STANLEY, from Dorchester to Sherbrooke, St Antoine w

108 Muldoon Patrick
112 Gibson rev. J. Munroe, pa
Erskine church

STANLEY, off Colborne av, Mary ward

1 Kenny Patrick, watchmaker

SYDENHAM, from Lagau tiere north to St Catherine Mary ward

7 Munro Daniel, machinist

Here Munro lane intersects.

28 McQueen Daniel, cooper
36 Kelly Thomas, shoemaker
Deniger & Pilot, blacksm and horseshoers

Here Dorchester st. intersect

38 Lorange Olivier, grocer
Coulombe Jean Bte., joiner.
Pelégrine C., shoemaker, n
Morin Charles, laborer, n
44 Lessard T., tobacconist
46 Cayer F., shoemaker
Desjardins Stan., blacksm
48 Lepage Louis, carpenter
50 Fontaine A., laborer
52 Latour Médard, shoemaker
54 Prévost C., shoemaker
Prévost J., shoemaker
56 Duhamel Jean Bte., tanner
Raymond Mrs., E., wid E.,
Goulet Frs. X., shoemaker,
60 Emond Jean Bte., painter
62 Larochelle D., shoes
Larochelle François X., cle
66 Lauzon Jean Bte., carpen
Jodoin Joseph, shoemaker,
68 Martinbault Narcisse, esq

E, 208 & 210 McGILL ST. CAMPBELL & CO., CARPET, OIL CLOTH & CURTAIN WAREHOUSE, 208 & 210 McGILL ST.

etté & Archambault, advoca
Trechette Edmond P., notary
Richelieu Hotel, A. Bellve proprietor

Boarders at Richelieu Hotel

Piché E. U., advocate
Davis J. D., writing master
Sadlier J. A., of D. & J. Sadl & Co
McDonnell B., bookkeeper
Higginbottom Ed., clerk
Brien dit Durocher I., clerk
Morin P. G., governt surveyo
Lockman H., cigars
Lonsdale R. J., insurance ag
Huot W. F. H., bookkeeper
Cavanagh A. H., law studen
Couillard A., clerk
Harty W., clerk
Colston John, clerk
Rivard Pierre, of Rivard &
McKenzie Arthur, clerk
Geoffrion C. Alph., of Dori Dorion & Geoffrion
Bolton R., of Devins & Bol
Fabre & Gravel, booksellers
Maybank G., St. Vincent bo
Kellert & Friedman, pawn b
Bazinet Antoine, protograp
Beaudry & Dufresne, watch

WINNING, north from M au, St Lawrence ward

Not built up

NLEY, from Dorchester no Sherbrooke, St Antoine w

Muldoon Patrick
Gibson rev. J. Munroe, pa Erskine church

NLEY, off Colborne av, ary ward

Kenny Patrick, watchmaker

ENHAM, from Lagau re north to St Catherine ary ward

Munro Daniel, machinist

Here Munro lane intersects.

McQueen Daniel, cooper
Kelly Thomas, shoemaker
Deniger & Piot, blacksm and horseshoers

Here Dorchester st. intersects

Lorange Olivier, grocer
Coulombe Jean Bte., joiner
Pelégrine C., shoemaker, n
Morin Charles, laborer, n
Lessard T., tobacconist
Cayer F., shoemaker
Desjardins Stan., blacksm
Lepage Louis, carpenter
Fontaine A., laborer
Latour Médard, shoemaker
Prévost C., shoemaker
Prévost J., shoemaker
Duhamel Jean Bte., tanner
Raymond Mrs., E., wid E.
Goulet Frs. X., shoemaker,
Emond Jean Bte., painter
Larochelle D., shoes
Larochelle François X., cl
Lauzon Jean Bte., carpenter
Bodoin Joseph, shoemaker,
Martinbault Narcisse, eng

Lamothe Antoine, sawyer, r
Brouillett Charles, carter, r
Joanette Augustin
Deslauriers Ferdinand, carter
Diot T., carter, r
Lahaye Louis, shoemaker
Paré A., joiner, r
Desneigés Moïse, blacksmith, r

Here Blake st. intersects.

Lepine Joseph, grocer
Robillard Jacques, merchant
Gemball Isidore, laborer, r
Millard Antoine, carter
Smith Miss E., teacher
Lagassé Pierre, laborer
Laporte Joseph, laborer
Duplessis Louis, laborer, r
Bérard Gilbert, shoemaker
L'Espérance Jacques, carter, r
Morin Pierre, laborer, r
Martel Joseph, policeman
Bachamp Jacques, carpenter
Marois Pierre
Prévost Alfred, shoemaker
Senécal Samuel, baker
Lépine Mrs. L., wid J. Bte.
Martel Antoine, baker
Courval David, joiner
James George, r
Monette Joseph, joiner
Dufresne Amable, carter
Lajoie Léandre, laborer
Mainville Joseph, laborer
Cardinal Jean Bte., policeman

IRD, from Shaw west to Papineau road, St Mary ward

Not built upon.

IBLE, east from St George, t Lawrence ward

Not built upon.

ION AVENUE, from Dorchester north to Sherbrooke, St Antoine ward

Harvey H. N., lumber dealer
Murray E., shipping clerk
Petipas Madame, prof of singing and piano
Campbell Mrs. F., wid John
Billings E., F.G.S., palæontologist
Becket Robert A., clerk
Porter John

Here Cathcart st. intersects.

Joyce Alfred, confectioner
Willison H., London tea wareh'e
Campbell K., & Co., druggists
Wight Robert L., druggist
Henderson A., photographer
Bond rev. canon Wm. B., incumbent St. George's church
Bond Frank, broker
Bond E., clerk

Here St. Catherine st. intersects.

Christ Church Cathedral
Churchman's Association, rev. Canon Loosemoore, master
Miller Robert, stationer
Müller Frederick J., M.D.
Henderson J., of J. Henderson & Co
Laframboise hon. M., advocate

Here Ontario st. ends and Burnside place commences.

86 Greene E. K., of Greene & Sons
87 Delaney James
88 Tiffin J. S., jun., of Tiffin Bros
89 Weir William, broker
90 Greenshields Mrs. E. H., wid J.
91 Evans Edwyn, merchant
92 Davidson T., of MacDougall & Davidson
93 Bacon lt.-col. T., brig. maj. of militia
94 Crathern James, of Crathern & Caverhill
95 Shackell H., auditor G.T.R.
96 McMaster W. J., of McMaster & Co
97 Taylor John, clerk
98 McLaren David K.
100 Snowdon H. L., of Snowdon & Gairdner
Snowdon Charles S.
102 Cook major Henry, 100th regt
104 Napier R., teller, Bank B.N.A.
106 Ewing Samuel
108 Ramsay Mrs. Hew
Ramsay Robert A., advocate
110 Beattie G. W., of Robertson & Beattie
Beattie Henry, clerk
111 Moir A., of Forester, Moir & Co
Moir J., of Forester, Moir & Co
112 Schneider T. H., of Schneider, Bond & Co
113 Duffy Patrick Thos., wholesale boots and shoes
Baldwin C., of Baldwin & Co
Baldwin J., of Baldwin & Co
114 Brown Alfred, com merchant
116 Mackay D., customs appraiser
Mackay Samuel
118 Dobell Henry, merchant
Mackintosh Mrs., wid captain

UNIVERSITY, from Dorchester north to Sherbrooke, St Antoine ward

3 High school, H. A. Howe, M. A., rector
4 St. James club, J. Hempsted, secretary
8 Vennor H., manager, Savings Bank dept., Bank of Montreal
10 Fairie James, coal oil merchant
14 Moss George William, salesman
16 Leach ven. Archdeacon, D.C.L.
Leach Robert A., advocate
18 Walker Joseph hardware
19 Montreal Gymnasium, F. S. Barnjum, proprietor
Ully Charles, supt Gymnasium
20 Benjamin W., of W. Benjamin & Co
21 Cheney G., of Cheney, Fiske & Co
22 Atwater H. W., of E. Atwater & Co
23 Irish D. T., agent National Express
Irish Charles, exchange broker
24 Rees D. J., of D. Rees & Co
25 Lejeune Geo. F., organist of St. George's church
28 Parker A. D., sec. Scottish Provincial Insurance Co
30 McNevin Daniel, contractor

Here Cathcart st. intersects.

Natural History Society museum, J. E. Whiteaves, curator
Hunter Wm., taxidermist

Here St. Catherine st. intersects.

Christ Church cathedral
56 McLaren George, saddler
58 Tempest J. W., Montreal Bank
60 McCulloch M., of McCulloch Brothers
62 Beaufield Mrs. A., wid Ramon
64 Brock J., of Hunt & Brock
66 Wonham W. R., of H. Chapman & Co
68 Craig John
70 Ross T., of T. & F. Ross & Co
71 Fulford, most rev. Frs., D.D., Lord Bishop of Montreal
73 Cathedral school-house
74 Muir G. B., sec.-treas. Prov. Per. Build. Soc., and mgr Citizens Insurance and Investment Co
76 Corse Norton B.
Dods Peter D., clerk

Here Burnside place intersects.

80 Lusher E., of B. Hutchins & Co
82 Moore J. B., civil engineer
84 Marler G. L., accountant
Marler Waterford L.
85 Ramsay T. K., Q.C., advocate
86 Rhynas John, merchant
87 Fraser Francis, hardware
88 Francis William, of W. & B. Francis
Francis Benjamin, of W. & B. Francis
89 Smith George, forwarder
90 Edwards C. D., of Kershaw & Edwards
91 Skrine Charles
Watson James R., of J. R. Watson & Co
92 Winning P. B., of Winning, Hill & Ware
Freer W. M., of W. M. Freer & Co
94 Adams C. K., woodenware
95 Jeffery C., of Jeffery Bros. & Co
Jeffery J., of Jeffery Bros. & Co
96 Laslett William, bookkeeper
97 Childs Charles, boots and shoes
98 Thompson W. H., of Thompson, Murray & Co
99 Millard G. W., of Ames, Millard & Co
100 Adams W., jun., merchant tailor
101 Brush G. S.
103 Loosemore rev. canon, Christ Church cathedral
104 Ives Hubert R., of Ives & Allen
105 Corcoran H., inspec beef & pork
106 Parkin James, lace goods
108 Darey prof. P. J., McGill University
116 Cochrane M. H., of Smith & Cochrane
140 Douglas J., of Jas. Douglas & Co

Here Sherbrooke st. intersects.

157 Scholes F., manager Canadian Rubber Company
159 Hood T. D., piano manufacturer
169 Bethune S., Q.C., advocate
181 Hogan Hy., St. Lawrence Hall
187 Adams James D., grocer
189 Robertson David, grocer
200 Leckie R., of I. Buchanan & Co
201 Holland George A., fancy goods
202 King E. H., general manager Bank of Montreal.
204 Claxton T. J., of T. J. Claxton & Co
209 Alexander C., of C. Alexander & Son
Alexander C. M., of C. Alexander & Son
229 Hill W. G., hardware
231 Campbell R. A., Ontario Bank
233 Lindsay R., Bank of Montreal
235 Alexander H. M., provisions

R. CAMPBELL & CO., CARPET, OIL CLOTH & CURTAIN WAREHOUSE, 208 & 210 McGILL ST.

237 Birks Richard, druggist
239 Simms F. H., com merchant
241 Urquhart J. K., of A. Urquhart & Co
243 Lewis W. F., of W. F. Lewis & Co
245 Cundill F., of F. Cundill & Co
247 Sutherland J., of R. Weir & Co

Here Underhill place intersects.

Louson John, com merchant
Kidsley Mrs. John
251 Reuter E., of Reuter, Lionais & Co
253 Evans J. S., of J. S. Evans & Co
255 Chandler H.
257 Mitchell John, merchant
259 Duncan J., of Duncan & Forster
261 Corse J. T., exchange broker

UPPER ST, URBAIN, from Sherbrooke North to City limits, St Lawrence ward

50 Gordon Thos., of T. Gordon & Co
52 Devlin Bernard, advocate
58 Babcock Michael, of Millard & Co
59 Hagar Chas., of C. Hagar & Co
69 Duclos Hiram, of Montreal house
Hedley J., of Dun, Wiman & Co
Rooklidge J. W., collection dep Dun, Wiman & Co
Norris James, agent
Bowie W. B., of W. B. Bowie, & Co
Brough Thos., salesman
70 Cramp T., of D. Torrance & Co
Cramp G. B., advocate
71 Long John
Bolton col., Royal artillery
94 Simms Robt., of R. Simms & Co
Simms Charles, of Robert Simms & Co
97 Childs W. S., of Brown & Childs

Here Bagg st. intersects.

112 Volunteer artillery school of gunnery
116 Fowler A. G., of Fowler & Roy
122 Popham E., of Baker, Popham & Co
124 Hendery Robt., of R. Hendery & Co
Paris F. L., of R. Hendery & Co
128 Popham Jas., of J. Popham & Co
130 Bangs I. L., of I. L. Bangs & Co
132 Thomas J. A., travelling agent
134 Cowie Wm., of Sinclair, Jack & Co
Cowie Mrs. Ann, wid Wm
136 Wurtele Jacob
138 Mooney John H., leather mer
140 Douglass J., of J. Douglass & Co
142 Platt Mrs. Jane E., wid George
154 Girard Auguste, grain
156 Howell capt W. F.

Here Guilbault st. ends and Hotel Dieu st. begins.

Hotel Dieu
Potts John, steward
Rodgers Richard, plasterer

VALLEE, from St Philip west to St George, St Lawrence ward

3 Hubert Mrs. J., wid Jacques
Hubert Miss Phil., dressmaker
Carrière Guillaume, driver, r
4 Whelan Michael, jeweller
5 Gervais Pierre, laborer
Brazeau Alphonse, trader, r
Lacelle Arsène, mason, r
8 O'Reilly Thomas, shoemaker,
Smiley Mrs. Sarah, wid D., r
9 Sullivan Patrick, laborer
10 Bélanger Pierre, baker, r
11 Allen John, shoemaker
Halliman John, shoemaker
12 Hale Alfred, storeman
13 Hart Frederick, printer
14 Bédard Eugène, saddler
15 Cribb John, carpenter
16 Crevier Toussaint, tinsmith
17 Garnot Odillon, customs officer
18 Lauzon Joseph, stonecutter
Miller David, shoemaker, r
19 Paquet Joseph, joiner
Durocher Mrs. M., wid Isaac, r
20 Bourbonnière Mrs. E., wid J.B.
21 Martel Miss Ovide
22 Filiatrault Cyriac, tobacconist
24 Carmody Thomas, shoemaker
25 Crowe John, blacksmith and bell-hanger
26 Donovan James, varnisher
27 Lachance Olivier, laborer
28 Gauvreau Joseph, sen., laborer
Gauvreau Joseph, jr., laborer, r
McAdams Thomas, shoemaker, r
29 Paris Joseph, cooper
30 Roy Chas., confectioner
31 Montgomery John, carter
32 Sigouin Mrs. A., wid Joseph
33 Margary Miss Amelia, r
34 Cassant Miss Domitilde, teacher
35 Jones Mrs. Esther, wid John
36 Morissey Thomas, brassfinisher
37 Morissey Lawrence, shoemaker
38 Poudrette Ed., grocer
39 Bourgeault Mrs. C., wid A.
41 Heron George, grocer

VAUDREUIL LANE, from St Paul north to St Therese, East ward

1 Letourneux & Co., hardware
5 Letourneux C. H., of Letourneux & Co
Cadotte Joseph, boots and shoes
6 Prévost Z., & Cie., warehouse
7 Letourneux & Co., warehouse
12 Leblanc G., warehouse
16 Tiffin Bros., warehouse

VERSAILLES, from Barre north to St Bonaventure, St Antoine ward

10 Roy Jean Bte., painter
15 Goneau Benj., carter
17 Gervais François, carter

Here St. Joseph st. intersects.

26 Lalonde Charles, carpenter
28 Laforest Fabien, blacksmith
29 Marshall William H., foreman
31 Sauvé Régis, yardman
Sauvé Juminé, butcher
32 Stevenson Robert, butcher
33 Lalumière Jean Bte., butcher
Charlebois Ludg., baggage mstr
34 Lacoste François, butcher
35 Talham Eugène, teacher
Robair Joel, nailer
37 Barrette Basile, brakeman
38 Corse William, machinist
39 St. Jean Jean Bte., blacksmith
Lebeau Antoine, baker
Goneau André, carter
40 Duquette Pierre, shoemaker
Brooks Mrs. M., wid William, seamstress
41 Corner Joseph, engineer
Lemieux Louis, patternmaker
42 Wilson John, water police
43 Dubreuil Joachim, joiner
45 Valiquette Joachim, plasterer
47 Bélanger Joseph, cabinetmaker
49 Dupéré Edward, sculptor
51 Giroux Joseph, tinsmith
53 Lefebvre Pierre, carpenter
55 Lambert Désiré, blacksmith
57 Duquette Maurice, carter
59 Robillard Pierre, blacksmith
61 Pélerin Isidore, moulder
62 Chartrand Damase, painter
63 Terrault Luc, grocer
65 Goodwill Louis, joiner
Robert Théophile, joiner
67 Roy Joseph, laborer
Déglandon Justin, traveller
69 Beauchamps Joseph, nailer
Leclerc Elie, laborer
71 Groulx Maxime, laborer
73 Lépine Hubert, laborer
75 Verdon Joseph, laborer
76 Lefebvre Pierre, jun., painter
77 Giguère Henri, laborer
78 Farrell Mrs. M., wid William
79 Bazinet Mrs. Cath., wid Isidore, grocer
79 St Germain Alphonse, carpenter
De Beaufort Jean, grain merch
80 Quesnel Paul, carpenter
81 Dubuque Joseph, carpenter
82 Robin Adolphe, stonecutter
83 Lapierre Barnard, laborer
84 Harman George, watchman
85 Humphries James, carter
86 Vorey Raphaël, laborer, r
87 Contant François, rope maker, r
88 Tessier dit Lavigne Jos., nailer
89 Quinn John, laborer
90 Dussault Léon, laborer
91 Ouimet Jean Bte., grocer
Duquette Théo., shoemaker
92 Barber John, laborer
93 Laguette Mrs. Emélie, wid Ch, seamstress
95 Gravel Joseph, carter
96 Reid James, laborer
97 Duquette Alex., shoemaker
98 Edwards John, grocer
101 Miron Mrs. Angèle, wid Ant
102 Lavigneur Joseph L., laborer
103 Normandin Théop., laborer
104 Bazier Frédéric, carpenter
Brunet Pierre, carpenter
105 Desormeaux Charles, laborer
Quesnel Jean Bte., carpenter
106 Gloutney Jules, shipcarpenter
108 Charlebois Joseph, carter
109 Sauvé Basile, policeman
Brisebois Moïse, laborer
110 Bordeaux Mrs. Emilie, w Joseph
McEwen Alfred, shoemaker
Brault Joseph, conductor
111 Gaudon Edouard, joiner
Myette Eugène, painter
112 Bordeaux Jos., jun., clerk
113 Monette Manuel, grocer
114 Monette Paul, carter
Cuvillier Jean, carpenter
116 Demers Noël, carter, r
Leclaire Gédéon, laborer, r
117 Malette Joseph, butcher

VICTOR, from the River north to St Paul at east end of Bonsecours market, East ward

1 Meloche Félix, eating house
3 Loyer Mrs. Sophie, boarding h
Desmarais Pierre, trader
5 Brissette Hyacinthe, boarding h
11 Ayotte Louis, & Co., shoemaker

R. CAMPBELL & CO., CARPET, OIL CLOTH & CURTAIN WAREHOUSE, 208 & 210 McGILL ST.

11 Ayotte Jos., of L. Ayotte & Co
Ayotte Hormidas, shoemaker
Gauvin Edouard, shoemaker
Martineau Louis, shoemaker
13 McMillen John, trader

VICTORIA, from St. Catherine north to Sherbrooke, opp Crystal palace, St. Antoine ward

1 Jones J. M., of J. M. Jones & Co
2 Shepherd captain Henry W.
4 Spaulding A., of Smith & Cochrane
Spaulding F. A., clerk
Brookes Charles, student
6 Greene G. A., of Greene & Sons
Greene C. L., of Greene & Sons
18 Clendinneng Wm., foundry
21 Nicholas Charles, L.R.C.P., principal collegiate school
22 Grant captain Thomas
23 Crispo Frs., chief clerk customs
24 Dillon John, of Reford & Dillon
25 Morton George, agent
Andrews William, clerk
26 Findlay captain John
27 McGill David, of Delisle Bros. & McGill
28 Monk hon Samuel C., judge
29 Jack Andrew, of McCulloch, Jack & Co
Browne John James, architect
31 McCulloch Daniel J., of McCulloch, Jack & Co
32 Delesderniers J. Hobart, of Porter & Delesderniers
33 Brewster Mrs. S., wid Benjamin
Brewster Edward, clerk
Warner John, broker
35 Murray Henry E., of Thompson, Murray & Co
37 Theriault David S., trader

Here Burnside place intersects.

39 David E. D., registrar Trinity h
David A. M., importer
41 Davis George N., com merchant
43 Monk George, advocate
45 Coutlee James, clerk
47 Mathewson Mrs. Fanny, wid L.
Mathewson M. B., clerk
Mathewson M. R., clerk
Mathewson F. H., clerk
49 Scott Mrs. Jane, wid Dr. Alex
51 Cadie Mrs. Marion, wid John
53 Williams William, com traveller
55 Barclay captain John
57 Hodgson William, bookkeeper
59 Hughes Thomas P., clerk
61 Henry John C., storeman
63 Kent W. G., of Kent & Larmonth
65 Nivin William, of Nivin & Co
67 Vollor Wm., carpenter & joiner
69 Farrell captain H. C.

VICTORIA SQUARE, between McGill and Beaver hall hill, St Antoine ward

Morgan H., & Co., dry goods
Stephens George, & Co., canadian woollens
Lamouche Mrs. Julie, wid Alex
Lamouche Alex., cabinetmaker
Connoughton Bernard, saloon

Here Fortification lane ends.

St. Patrick's hall
Cole & Brother, tinware
Morrice David, & Co., produce
Molinelli A., & Co., cabinetmkr
Benallack Henry James, grocer
Richardson C., boys clothing
24 Metayer B., jeweller
25 McIntosh & Daly, merch tailors
26 Victoria billiard rooms
28 Steel T. E., billiards
30 Buchanan J., Glasgow ham hou
32 Spearpoint W. E., merch tailor
36 Gross Ferd., surgery apparatus
38 Ryan C., stoves
40 Putney Charles M., confectioner
44 Armstrong Geo., cabinet maker

VIGER SQUARE, off Craig, between St Denis and St Hubert, St James ward

2 Robillard E., M.D
Moss William, clothier
4 Lemieux Odilon, clerk
Detonnancourt Louis, tailor
Dubord Jean Bte., tobacconist
6 Christin Jos., dry goods merch
Lajeunesse Arsène, clerk
Lemieux Miss M., teacher
Beland Edouard, carpenter
8 Rolland J. B., of J. B. Rolland & Fils
Rolland Albéric, clerk
Rolland S. J. B., clerk
10 Dubord A., of A. Dubord & Co
Thibault Charles, advocate
12 Lea captain R. H., 16th regt

Here Vitré st. ends.

14 Moss E., of S. H. & J. Moss
Moss Joseph, of S. H. & J. Moss
Moss Jacob, of S. H. & J. Moss
Moss Samuel, of S. H. & J. Moss
16 Armstrong Dr. Wm., 16th regt
18 Wilson Thomas
20 Gaherty Dennis, ship chandler
22 Grenier Jérôme, assessor
Grenier George, M.D
Grenier Alphonse, clerk
Grenier Wilfred A., advocate

Here Dubord st. begins.

Trinity church
Foster George, sexton Trinity church, r
23 Cochrane Walter C., com merct
25 Castonguay Mrs. M., wid Joseph
Busseau Alphonse, clerk
27 Gélinas Sévère, dry goods mert
29 St. Louis capt Louis
51 Robin Charles
61 Clarke Henry J., advocate
63 Solomon Mrs., boarding house
Lesser Monie, of Gutman & Co
Gutman Moses, of Gutman & Co
Jacobs Henry
Kortosk M., of M. Kortosk & Co
Kortosk B., of M. Kortosk & Co
Joseph G., of M. Kortosk & Co
65 Gorrie Daniel
67 Ryland G. H., registrar
Ryland W. H., deputy registrar
69 Hutchison John, grocer
73 Sincennes J. F., Richelieu Co
Sincennes D., clerk
77 Trudel E. H., M.D
Trudel F. X., student
81 Drake Walter St Louis, clerk
310 Perry Edward, of E. Perry & Co
314 Saucier Mrs. A., wid Theodore
316 Archambault Uld., boarding h
Greaves Thomas, clerk
Holmes George, com merchant
Bellhouse D.
Cliffe Francis, clerk
Barré J. L., merchant
Rooney John, pianos
318 Catelli Charles, statuary
334 Lamothe Pierre, notary
336 Trigg capt. 100th regt
338 Muirhead Mrs. B., wid Andrew
Seaner Mrs. Margaret, w Thomas
Muirhead Andrew, clerk
Seaner Richard, clerk
340 Gélinas Jean, dry goods mercht
342 Loranger Joseph, of Loranger & Loranger
Loranger O., of Loranger & Loranger
344 Rivard S., advocate
346 Hannan M., jun., of M. Hannan & Co
Hannan M., sen.
348 Gilbert L. M., caterer & Fr. cook
362 Jordan & Bénard, lumber yard

VISITATION, from St Mary north to the city boundary, St James and St Mary wards

1 Marshall John, clerk head quarter office
12 Henderson John, storeman
Dickson Ellis, wid H.
14 Guimond Louis, clerk
Armstrong Wm., of Armstrong & Philbin
15 Thibeault Dr. A.
Thibeault Jean, joiner
16 Goulet Joseph, blacksmith
Goulet Joseph, clerk
18 Senécal Aimé, butcher
Bourassa Noe, butcher

Here Craig st. intersects.

St. Mary's academy
24 Neptune engine house
Hook and Ladder Co., station No. 8
Gauthier Joseph, guardian
26 Brousseau Louis, roofer
28 Renaud Moise, driver
Touin Jean Bte., joiner, r
Beaupré Jos., ship carpenter, r
Laliberté Narcisse, laborer, r
Lamoureux François, trader, r
Lamoureux George, laborer, r
30 Beaulieu Joseph, carter
Clement Joseph, shoemaker
32 Lamoureux Mrs. M., wid Jos
Villeneuve Pierre, shoemaker
32½ Lanthier A., piano polisher
Congregation Nuns school
34 Duhamel Joseph, sen., grocer

Here Napoleon st. begins.

39 Rousseau Athanase, trader
41 Rousseau Edouard, butcher
44 St. Vincent de Paul Asylum
45 Deslaurier Xavier, butcher
47 Pichette Hilaire, plasterer
49 Daniel Charles, laborer
51 Etienne Octave, shoemaker
53 Duhamel Joseph N., grocer

Here Lagauchetière st. intersects.

56 Raymond Cléophas, grocer
59 Duhamel Mrs. Adelaide, w Ant
60 Henault Norbert, laborer
61 Girard Charles, butcher
62 Lacroix Mrs. Rose, wid O.
63 Couter Léon, trader
65 Charbonneau J. Bte.,
66 Fournier Joseph, carter
67 Couvrette Adolphe, carpenter
68 Turrenne Louis, shoemaker
Alary Joseph, laborer, r
70 Quintal Mrs. S., wid Joseph
71 Etienne Joseph, clerk
Deslauriers F. X., butcher
72 Valiquette Joseph, carter
73 Mathieu Pierre, notary
Debeaufort Jean, grain merch
Mathieu Dr. E., dentist

R. CAMPBELL & CO., CARPET, OIL CLOTH & CURTAIN WAREHOUSE, 208 & 210 McGILL ST.

74 Fullum William, butcher
75 Laberge Louis, shoemaker
Archambault Pierre, carter
76 Roberge Narcisse, hatter
77 Trudeau François, carter
Lapierre Francis, joiner
Ligour Joseph, laborer
78 Forget Antoine, carter
80 Pinet Dr. Alexandre
81 Smith Robert, master carter
82 Depati Docite, policeman
83 Larivière C., carriage maker
84 Depati Jean Baptiste
Paquet Norbert, shoemaker
85 Smith John, master carter
86 Puizé Rodolphe, teacher
87 Lacourse Joseph, laborer
88 Vimond Jean, painter
90 Chevalier Gédéon, joiner
92 Cléroux Elisée, grocer

Here Dorchester St. intersects.

94 Lamoureux Pierre, plasterer
95 St. Peter's Roman Catholic ch
Oblats rev. Pères, St. Peter's ch
96 Prudhomme Joseph, joiner
98 Villeneuve Jos. E., customs clk
100 Hurteau Léon
102 Amiot François, carter
104 Beaudry J. N., sec'y Richelieu Company
106 Villeneuve J. Bte., butcher
108 Galarneau Isidore, policeman
110 Leblanc François, butcher
114 Fullum George, butcher
118 Stevens Jean Baptiste, carter

Here Rose lane begins.

119 Desjardins Félix, grocer
120 Thérien L., laborer
121 Gaudet Joseph, shoemaker
122 Charbonneau Mrs A., wid L
123 Meunier Joseph, joiner
124 Charbonneau A., tobacconist
125 Martineau François, painter
126 Doré Damase, joiner
130 Beauchamps Frédéric, carter
132 Gervais Elie, baker
Lapointe Mrs., wid
134 Prévost Luc, shoemaker
136 Dubien Mrs. M., wid Jacinthe
138 Couture Louis, trader
140 Cawthorn Thomas, fish dealer

Here St. Catherine st. intersects.

153 Bouchard Amable, grocer
159 Brouillet Adolphe, clerk
160 Sauriol Charles, blacksmith
161 Archambault Urgéle, joiner
162 St. Jean Joseph, baker
163 Montmarquette Pierre Charles
164 Archambault E., trader
Lamoureux Joseph, carter
Nuckles John, driver
Forget dit Deslauriers, plasterer
Lusignan Charlie, laborer
165 Berlinguette Mrs. S., wid Louis
166 Laurin Joseph, laborer
168 Bourbonnire J. Bte
169 Meunier Augustin, butcher

Here Allard st. commences.

170 Gallipeau Joseph, joiner
Lachapelle Jos., laborer, r
Venne Paschal, laborer, r
171 Forest Urgéle, grocer
172 Girard David, shoemaker
173 Desautels Guillaume, trader
174 Villemeur Frs. carter
176 Hébos François
Henri Mrs. A., wid Joseph
177 Desautels Jos. shoemaker
178 Collerette Ferdinand, mason
180 Prévost Charles, carter
180 Vaillancourt Modeste, joiner
181 Gibeau J. Bte., horse trader
182 Matthieu Philias, policeman
184 Dufault Augustin, hatter
186 Bourbonnire Mrs. J., wid A.
188 Chatel Mrs. A., wid E., grocer

Here Mignonne st. intersects.

190 Légaré J. B., carter
191 Quintal Charles, grocer
192 Côté Pierre, stonecutter
198 Dupré Jules, policeman
194 Chapman Edward, clerk
195 Blanchard Eusèbe, shoemaker
196 Dupuis J. Bte., trader
197 Guernon Cesaire, laborer
199 Gagnier Louis, butcher
Leclair François, laborer
200 Collette Evangéliste, milkman
201 Leblanc François, laborer
Leblanc Adolphe, laborer, r
203 Gareau Stanislas, cabinetmaker
205 Bélisle Mrs. C., wid Philibert
207 Boivin Isaac, laborer
Lucon J. Bte., laborer
Hamel J. Bte., laborer
209 Papineau Frs. X., carter
211 Dufour Charles, trader
Bélanger Léon, laborer
214 Duclos Joseph, baker
Loiselle Thomas, joiner
215 Gervais Delphis, baker
216 Courval Joseph, carter
Duclos Amédée, roofer
219 Stewart R., asst customs locker
220 Cadoux M., school
222 Clément J. Bte., driver
Vennes Toussaint, laborer
224 Ducas Maxime, trader
Lavigne Charles, laborer
225 Guimet Maxime, laborer
Patenaude Jules, baker
226 Richelieu Frs., butcher
Arcand Ludger, police sergt
227 Lardie Eusèbe, cooper

Here Smallwood st. commences.

228 Beaudin Toussaint, butcher
229 Payette Louis, grocer
230 Richelieu Joseph, stonecutter
233 Gravel François, laborer
235 Ducas Alexis, carpenter
239 Beaudoin Modeste
240 Richelieu Edouard, butcher
Baignet Jules, engineer
242 Bourassa J. Bte., butcher
Fabre Jos., cooper
244 Dutrisac Frs., joiner
Lauzon Onézime, quarryman
245 Laforce Michel, butcher
246 Pelletier George, storeman
248 Carle Louis, grocer
249 Godmére Frs., carter
251 Richelieu Ed., sen., butcher

Here Robin lane commences.

252 Peltier Jos., grocer
253 Turcotte Laurent, carter
254 Charbonneau Ovide, carter
257 Galarneau Louis, shipcarpenter
259 Champagne Frs., joiner
260 Harvey Thomas, builder
262 Lamontagne Jérémie, trader
263 Mitron Edmond, carter
Chenneville Joseph, shoemaker
Lavigne Joseph, carter
264 Marsan dit Lapierre A., laborer
266 Rousseau Alphonse, joiner
268 Lamoureux Mrs Agathe, wid E
269 Thomas J. Bte., stonecutter
Thomas André, stonecutter
270 Sigouin Alexandre, bricklayer
271 Thomas Zéphirin, stonecutter
274 Martineau Paul, potashmaker
275 Dépati Etienne, stonecutter
277 Guilbault Miss Précile, grocer
278 Malboeuf Antoine, shoemaker

Here Lafontaine st. commences.

280 Marier Antoine, carpenter
282 Thomas Jean Bte., of Z. Thomas & Co
284 Laroche Hypolite, carter
Thomas Z., of Z. Thomas & Co
288 Blondin Antoine, laborer
290 Viau Stanislas, trader
292 Lamoureux Guillaume, laborer
293 Bourgoin Théo., of Bourgoin & Son
302 Bourgoin Isidore, of Bourgoin & Son
307 Lavigneur Louis, carter
309 Cardinal Jules, laborer
311 Goulet Arséne, grocer
St Martin Chas., of Bennett & St Martin
313 Latour Samuel, fishdealer
315 St. Martin Chs., butcher
316 Galarneau Odilon, grocer
Cusson Ambroise, carter
Désireau Jean, laborer

Here Norancourt st. ends.

318 Pelletier Joseph, carter
Laporte Guillaume, carter
320 Lamalice Joseph, butcher
322 Viau Toussaint, trader
324 Finn François, confectioner
327 Clouthier P., boilermaker
329 Graham Patrick, contractor
332 Bourassa Hercule, joiner
Chaussi Louis, shoemaker
334 Bonnamie Athanase, shoemaker
336 Nantel Evangéliste, trader
Nantel Jean, trader
338 Lagrenade Etienne, trader

Here Ontario st. intersects.

339 Morin Louis, grocer
340 Emond Cléophas, grocer
341 Pelletier Théophile, laborer
343 Emond Pierre, shoemaker
346 Vezina Octave, laborer
Bonnamie N., raftsman
348 Caron Moise, stonecutter
352 Lemay François, grocer
356 Lemay Eusèbe, painter
357 Bergeron Ed., shoemaker
359 Naute Vital, shoemaker
Harbour Narcisse, laborer
Roch Louis, sen., joiner
361 Lévesque Prospère, laborer
370 Fox T. M., glue factory
371 Tucker R., soap & candle manuf
373 Roussel François, laborer
Bertrand Gilbert, laborer
Charbonneau Godfroi, laborer
375 Boulet Benjamin, roofer
377 Roch Louis, jun., joiner
379 Cusson Narcisse, laborer
Soulière Ant., joiner
382 Mirault Jules, laborer
3 4 Gagnier Frs., shoemaker
240 Potter Henry, tanner

VITRE, from Viger sq west to St George, St Lawrence and St Louis ward

4 Tessier Wilfred, clerk
Bogue James, clerk
6 Brossard Moise, merchant
Martin P. Paul, merchant
10 Lefebvre Mrs. Rachelle, wid J. Bte., boarding house
Lefebvre Pierre F. X., clerk

R. CAMPBELL & CO., CARPET, OIL CLOTH & CURTAIN WAREHOUSE, 208 & 210 McGILL ST.

10 Whiteford J. W., bookkeeper
Holden E., bookkeeper
Griffiths R. A., bookkeeper
Davignon E., clerk
McCarthy R., bookkeeper
Prévost H. F., advocate
Desforges Alex., clerk
Larcher A. L., clerk
11 Siméon Mrs. Alice, wid Louis
Siméon Louis, clerk
12 Meikle J. R., hotelkeeper
Ledoux Antoine, clerk
Lizé Zéphirin, joiner, r
Dubord Antoine, r
16 Barbeau Charles M., turner
17 St. Jean Romain, dry goods

Here Sanguinet st. intersects.

19 Murphy James, grocer
Auger A. J., lumber, laths
Henderson & Lovelace, coal mer

Here St. Elizabeth st. intersects.

45 Villemaire Louis, hardware
47 Senécal Henri, grocer
48 Moley John, grocer
49 Benoit Pierre Ulric, P. O. clerk
51 Akrell Frederick F., traveller

Here German st. intersects.

61 Parant Joseph, dry goods
63 Labine Jules, dry goods
69 Thurston J. C., boots and shoes

Here St. Constant st. intersects.

71 Lagassé Octave, joiner
Charpentier Bénoni, laborer
Lagassé Charles, joiner
72 Desnoyers Mrs. Julie, wid M.
Leblanc Charles, clerk
Saucier Moïse, music teacher
73 Phillips Z., boarding house
Phillips John, clerk
Déland Joseph, clerk
74 Archambault Mrs. Hi., wid. A., boarding house
75 Lyon Alex., photographer
76 Hospice Ste. Math. Bissonnette Mrs. Sophie, superior
77 Provost Louis, clerk
78 Tellier Mrs. Christine, wid C.
79 Brisson Maxime, stone cutter
St. Aubin François, bricklayer, r
Lalongé Pierre, laborer, r
Melançon Louis, laborer, r
Boivin Louis, laborer, r
Gougeon Mrs. Emilie, wid E., r
Alle[illegible] Joseph, laborer, r
Tr[illegible] Ambroise, laborer, r
80 W[illegible]son William, printer
81 Martineau François, engineer
82 Wilson Joseph, baker
83 Smith Thomas, whitewasher
84 Thomas George, whitewasher
86 O'Neill Miss Marguerite
Dooly John, laborer
90 Lavery Peter, tailor
Methot Charles, tailor
92 Angers Olivier, grocer
Gendron George, finisher, r
Armand Miss Esth., laundress, r

Here St. Dominique st. intersects.

95 Letourneux Jean T., hardware
99 Williams George, clerk
100 Dalkers Benjamin, bookkeeper
101 Dubeau Louis, joiner
104 Mullins John, grocer

Here st. Lawrence st. intersects.

106 Ackerman & Minough, plumber
107 Sats Michael, dry goods
110 Tallorelli Louis, blacksmith
116 Ackerman Mrs. Alex., hotel,

Here St. Chs. Borromee st. intersects.

117 Hunt John George, grocer
118 Clarkin Mrs. Mary, grocer
121 Chaquette Ignace, shoemaker
Murray Basile, laborer, r
Rowe Vincent, shoemaker, r
Chatelle Gilbert, laborer, r
Thompson Andrew, gasfitter, r
Hogan John, laborer, r
O'Neill John, laborer, r
Kain Mrs. Ellen, wid J., r
Hawkins Mrs. Mary, wid F., r
Weiholt Mrs. Johanna, wid C., r
Martineau Mrs Angèle, wid F., r
Horn Mrs. Alphonsine, wid J., r
Gutheil Louis, laborer, r
Guimond Mrs. Mar., wid J., r
Ghard Alphonse, painter, r
123 Mayo Francis, engine driver
Peterson Peter, brewer
125 Betty Mrs. Zoé, wid T., teacher of piano
Troud Peter, clerk
Krause G. F., customs officer
126 Beauchamp Mrs. Hen., wid Jos.
Gibbons Benjamin, clerk
Mayer Nicholas, shoemaker, r
Kalson Samuel, cabinetmaker, r
127 Thornber Richard, shoemaker
Dunlop Alexander, printer
128 Palmer John, sen., cus officer
129 Mitchell Andrew, shoemaker
130 Boon Samuel, bricklayer
131 Beauchamp Pierre, carter
132 Williams Ch, dyer and scourer
134 Casgrove John, storeman
135 Champagne J., shoemaker
Duchêne Pierre, shoemaker
McIntyre Mrs. Mary, wid Jos., embroiderer, r
Penny Augustus, cooper, r
Corbeil Stanislas, r
Car Thomas, commission agent
Jordeson C. C., mariner
Pagé Adolphe, shoemaker, opp
Neveux dit Lacroix C., trader, op
136 Crawley Mrs. Mary, wid J., fruit
Acheson C., shoemaker, r
139 Durack Patrick J., grocer
142 Ridley James, hotelkeeper
148 Watson Thomas, dry goods

Here St. Urbain st. intersects.

149 Shannon Mrs. Mar., wid J., groc
150 McBride Mrs. Johanna, wid T. W., grocer
McCarthy Florence, carter, r
Meehan Martin, laborer, r
153 Newbald John, druggist
Cannifi Mrs. Margaret, wid D.
Elliot Thomas A. W., plumber, r
154 Jannell Joseph, cabinetmaker
155 Clemans Joseph, storeman
156 Murphy Michael, trader
157 Poet Mrs. Amelia, wid James
158 Guy Mrs. Louise, wid Charles
Moreau Augustin, carpenter, r
Bruce William, planemaker, r
Thomas John, whitewasher, r
Blake William, laborer, r
159 Tracey Miss Ann, dressmaker
161 Pendleton William J., storeman
Murdoch William, storeman
Anderson John, clerk
163 Fyfe John, carpenter
Taylor George, upholsterer
165 Crawley John, hotelkeeper

Here Cotté st. intersects.

St. Lawrence boys school
174 O'Sullivan Mrs. Mar., wid John
176 Brouillet Pierre C., painter
Jamieson Andrew, laborer
178 Dusseau Joseph, cooper
180 Provencher Joseph N., agent

180 Germain Fabien, joiner

Here Chenneville st. intersects.

181 Kerans Daniel, grocer
182 Costello Patrick, grocer
186 Lindley Frederick, currier
187 Sutherland John, clothier
189 Scanlan Timothy, grocer

VOLTIGEURS, from the River north to Lagauchetiere, St Mary ward

Molson terrace, officers 78th
2 Monette Jean B., laborer
5 Charpentier Joseph, laborer, r
Latulippe Louis, laborer, r
10 McGurke James laborer, r
Duval J. Baptiste, joiner, r
11 Molson college barracks, 78th regt.
12 Filteau Henry, clerk
14 Lafebvre Charles, broker
16 Caine Daniel, laborer
18 Tremblay M., blacksmith

Here St. Mary st. intersects.

26 Clark William, contractor
27 St. Jean Adolphe, saddler
45 Witts Daniel, laborer

Here Craig st. intersects.

51 Ferguson P. F., merchant
53 Palmer M., foreman
Belleville Pierre, laborer, r
Lafrenière Joseph, shoemaker, r
54 Lemay T., shipcarpenter
56 Breen Wm., salesman
Hébert Xavier, laborer, r
Charpentier Louis, joiner, r
57 Guillaume Louis, laborer
59 Tessier J. Baptiste, laborer

WATER, from Lacroix to Voltigeurs on the River side, St James and St Mary wards

1 Ménard François, policeman
Monette Baptiste, laborer
Barrack master's office, lieut. col. Samuel Hall, barrack master
3 Frique Louis, sen., laborer
5 Bohl Henry, furrier
7 Guilbault Narcisse, tobacconist
Guilbault Maxime, tobacconist
Guilbault Zotique, tobacconist
8 Arcant Charles, sawyer

Here St. Ignace st. intersects.

Here Panet st. begins.

69 Amiot Antoine
71 Corbin Mrs. Julie, wid Narcisse
Dumas Miss Sophia, r
73 Henrichon Victor, laborer
77 Caron N., custom house clerk
81 Burrows Thos., coal merchant

Here Barclay st. begins.

Goverment wood yard

Here Brock st. begins.

127 Manseau Charles, laborer
Charbonneau Edward, carter

Here Montcalm st. begins.

135 Tarnston Mrs. E., wid James
Tarnston George
Woolriche Mrs. Margaret
143 Coleman Patrick, laborer

Here Grant st. intersects.

145 Delecourt Mrs. M., wid Robert

R. CAMPBELL & CO., CARPET, OIL CLOTH & CURTAIN WAREHOUSE, 208 & 210 McGILL ST.

145 Ryan John, laborer, r
King Robert, bricklayer, r
Hamilton T., painter and glaz, r
Higgins Mrs. Mary, wid Mich., r
Toole John, laborer, r
147 Gunnuth Garat, pensioner
Holland Michael, laborer
Willis Watson, soldier
149 St George Antoine, laborer
162 Military hospital
163 McDonald Wm., tobacco works
McKay Thos., laborer
181 Walsh Mrs. Elizabeth
183 Bélanger André, grocer

Here Jacques Cartier st, begins.

185 Galarneau Louis, shipcarpenter
187 Briggs Mrs. Lavinia, wid Joseph
Briggs Joseph, plumber
189 Cunningham John, tavern
193 Murphy Philip, cooper
191 Nicholson Mrs. B., wid Arthur
Nicholson Thomas W., clerk
195 Carr Patrick, groom
Jemmette Mrs. Samuel
Jacobs Mrs. Thos.
197 St. Louis Louis, trader
Martin Paschal, joiner
Poulin Félix, jun., cabinetmakr
199 Poulin Félix, sen., trader
203 Aird John, innkeeper

Here Woodyard st. begins.

217 Barrack master's office

Here Lacroix st. begins.

221 Royal engineers office
227 Royal artillery barracks
Quebec gate barracks

WELLINGTON, from McGill west to the City boundary, St Ann ward

Beard J. G., & Co., coalyard,
12 Kane Mrs. M., wid J., charw., r
15 Copland & Phymister, coal and drain pipes
16 Ryan Arthur, tavern
24 Brown Thomas, laborer, r
Calmody John, laborer, r
Connor Thomas, laborer, r
Leslie George, carpenter, r
25 Fleck Alex., Vulcan iron works
26 Cavanagh John, cooper
27 McGrail Michael S., provisions
28 Clark Mrs. Mary, wid Zeno
30 Nary James, painter

Here King st. intersects.

Anderson's coal yard
31 Bryson T. Maxwell, com merch
33 Young Thomas, superintendent
35 O'Keefe Mrs. M., wid E., dy gds
37 Street Joshua, shoemaker
39 Turner Wm., fire inspector
41 Neville Jas., fruit dealer
46 Eager Wm. L., pork inspector
49 Wilson William, woodyard
56 V. R., Customs warehouse

Here Queen st. intersects.

57 Miller John O., & Co., coal yard
58 Law, Young & Co., merchants
71 McCrudden R. & R., shoe store
73 McDonald Duncan J., grocer

Here Prince st. intersects.

75 Kyle James, grocer
77 Hamilton Henry, carter
78 McCormick Thos., tavern
79 Moss Thomas, shoemaker
80 Duncan Archibald, finisher
82 Haines Patrick, laborer
84 Paige B. P., threshing machines
87 Swan John, cooper
White Mrs. J., wid Patrick
89 Curtin Philip, expressman
Neville James, clerk
90 Fyfe James, scalemaker
91 William Thomas, oil manufact
Woods Mrs. S. A., wid Robert
93 Graham Wm., tavern
97 McAdam James, dry goods

Here Duke st, intersects.

99 Hanna Robert, grocer
100 Dodds Robert B., grocer
101 Piché Joseph, baker
102 Atchison R., shipcarpenter
103 McCrudden James, shoemaker
104 Parker Moses, clerk
105 Gethings Patrick, turner
106 O'Hara Robert, merch tailor
107 Benning Mrs. Jane, wid Alex.
108 Kennedy McCullagh, grocer
109 Gibson William T., miller
110 Kelly William, laborer
111 Henderson Alex., clerk
112 Price Wm., moulder
113 McKenzie David, grocer
114 Aitken James, plasterer
115 McKenzie Mrs. M. A., wid Hugh
116 McDougall George, confectionr
117 Gellatly George, watchmaker
Sutherland Fred., cabinetmaker
119 Cockburn John, shoemaker
120 Soly Ludger, clerk
Larivée Isaac, painter
Soly Napoléon, finisher
121 Mitchell Peter, manager at John Lovell's
122 Robert Joseph B., master nailer
123 Kerr Peter, storeman
124 Couvrette Miss Eliz., fruits
125 Turner Edward, barber
128 Reiniger Geo. F., grocer
129 Reburn Wm. A., dry goods

Here Nazareth st. intersects.

131 Anderson Miss, teacher
133 Wright Mrs. H., wid Joseph
135 O'Hara John, merchant tailor
Neville John, wood merchant
142 Dalton Daniel, trader
Mondell Benjamin, wheelwright
143 Middleton Thomas, carter
145 Walker & Co., dry goods
147 Munro D. D., of Walker & Co.
Farlinger Henry, tanner
Thompson James, laborer
149 Tolland Charles, laborer
150 Kearney Daniel, machinist
Broder John, joiner
151 Gray James, tobacconist
152 McShane Richard, grocer
153 Baird James, hardware

Here Dalhousie st. intersects.

155 Dinahan Patrick, grocer
157 Cuddy Michael, storeman
159 Flanagan John, water police
Harrahill John, storeman
160 Fire engine station No. 3
Atchison Wm., fire guardian
Beaulieu Jos., fire guardian
Cooney Michael, fire guardian
161 Finn Daniel, shoemaker
Quinn James, engineer
163 Cullen James, bellhanger
164 Gleeson Patrick, laborer
166 Madden Michael, shipcarpenter
167 Wells Thomas, laborer
168 Sullivan Michael, musician
169 Deery Henry, grocer
170 Long Wm., tailor
171 Taggart Archibald, laborer
172 Coffee John, laborer
173 Gorman Chas., dry goods
174 McCarthy Daniel, tailor
175 McCaffery John, storeman
176 Saunders John, laborer
177 Barnes Frederick, shoemaker
178 Gibb Michael, blacksmith
180 Cullen Terence, clockmaker
181 Costello Henry, grocer
182 Douglas William, shoemaker

Here Ann st. intersects.

208 Dominique André, lumber yard
219 Holiday Jas., storage warehouse
220 Derepentigny Narcisse, tavern

Here Colborne st. intersects.

222 Inglis Jas., elevator warehouse
224 Young hon. J., flour inspector
229 Cuvillier & Co., warehouse

Here Kempt st. intersects.

245 Kerr James, provisions
247 McClellan John, soap and candle
261 Quintal Narcisse, grocer

Here Murray and McCord sts. meet.

272 Wilson Wm., storage warehouse
276 Wilson James, storeman

Here Canal st. intersects.

294 Gavin Hugh, driver
300 Fitzpatrick Pat., bridge tender
345 Barnett George, cutter
347 Curry William, laborer
Ross Malcolm, cleaner
349 Ladouceur Gab., miller
McBride Mrs. E., wid David
Tobin Mrs. Mary wid Edmund
351 Desforges Hubert, engineer
353 Dickson Thomas, laborer
Lanière Noë, sawyer
354 O'Brien Mrs. Mary, wid John
Renaud George, miller
Craymore James, watchman
355 Dolphin T. H., chair manufctr
357 O'Meally Patrick, grocer
359 Rodon George, brakeman
Mohun William, moulder
Swanston John, fitter, r
361 Gagnon Célestin, sawyer
363 Black Thomas, blacksmith
Hunter John, cooper
365 Callaghan Thomas, laborer
367 Germain Joseph, engineer
369 Flannery John, shoemaker
371 Babcock Thomas, butcher

Here St. Columban st. begins.

393 Farrell John, clerk

Here St. Etienne st. intersects.

397 McManus Peter, grocer
401 McKillip John, joiner
403 McAllan William, carpenter
405 Blomeley Edwin, postmaster and proprietor coal oil stores
417 Irwin Mrs. Ann, wid Robert
419 Newmarch James, overseer
Fortin Edouard, laborer
421 Mulhearn Patrick, clerk
Doré Etienne, carriagemaker
425 Murtagh Luke, crockery
Wilkins Thomas, laborer

Here Farm st. begins.

427 Pigeon Jean Bte., engineer
433 Archambault Amable, laborer
Liggitt Joseph, brakeman, r
435 Barnes James, laborer
437 Monty Charles, shoemaker
439 Hughes Thomas, trader

e John, laborer
man Chas., dry goods
arthy Daniel, tailor
affery John, storeman
nders John, laborer
es Frederick, shoemaker
Michael, blacksmith
n Terence, clockmaker
ello Henry, grocer
glas William, shoemaker

re Ann st. intersects.

inique André, lumber yard
day Jas., storage warehouse
pentigny Narcisse, tavern

Colborne st. intersects.

s Jas., elevator warehouse
ng hon. J., flour inspector
illier & Co., warehouse

re Kempt st. intersects.

James, pro isions
lellan John, soap and candle
tal Narcisse, grocer

rray and McCord sts. meet.

on Wm., storage warehouse
on James, storeman

e Canal st. intersects.

n Hugh, driver
patrick Pat., bridge tender
ett George, cutter
y William, laborer
Malcolm, cleaner
ouceur Gab., miller
ride Mrs. E., wid David
n Mrs. Mary wid Edmund
orges Hubert, engineer
son Thomas, laborer
ère Noë, sawyer
ien Mrs. Mary, wid John
aud George, miller
more James, watchman
hin T. H., chair manufctr
eally Patrick, grocer
on George, brakeman
un William, moulder
aston John, fitter, r
non Célestin, sawyer
k Thomas, blacksmith
er John, cooper
ghan Thomas, laborer
nain Joseph, engineer
nery John, shoemaker
ock Thomas, butcher

St. Columban st. begins.

oll John, clerk

St. Etienne st. intersects.

anus Peter, grocer
illip John, joiner
lan William, carpenter
eley Edwin, postmaster
proprietor coal oil stores
Mrs. Ann, wid Robert
narch James, overseer
n Edouard, laborer
carn Patrick, clerk
Etienne, carriagemaker
agh Luke, crockery
ins Thomas, laborer

ere Farm st. begins.

n Jean Bte., engineer
ambault Amable, laborer
tt Joseph, brakeman, r
es James, laborer
y Charles, shoemaker
ies Thomas, trader

J. CAMPBELL & CO., CARPET, OIL CLOTH & CURTAIN WAREHOUSE, 208 & 210 McGILL ST.

448 Simpson Mrs. Margaret, wid Ed
Mullins John, laborer
447 Flynn Mrs. J., wid John
449 McEvoe John, boilermaker
Flinn John, trader
455 Handicot Mrs. Bridget, wid W.
Point St. Charles school, G. A. Webb, teacher

Here Centre and Grand Trunk sts begin.

511 Reading room of the young men's christian association
512 Davey John, laborer
515 Fuller William, M.D.
517 Tully John, fireman
529 Overell William, conductor
535 McDonald Norman, teacher
537 May Mrs. Ann, wid Edward
Chapman Abel, brakeman
539 Corner Hugh, blacksmith
541 Morrill William, engineer

Here Railway intersects.

573 Crawshaw Mrs. M., wid R., tavn
577 Booth William, pedlar
578 Heyman William, conductor
579 Walton William, carpenter
580 Michael William, upholsterer
581 Latta Alexander, engineer
582 Williamson Mrs. E., wid A., gcr
583 Cooper William, engineer

Here Congregation st. intersects.

584 Wilson Thomas L., superintendt
585 Secombe William, machinist
586 Matthews Stephen R., laborer
588 Telfer John C., clerk
590 Wesleyan methodist church
591 Budd William, springmaker
595 Howard John, blacksmith
596 Ward Joshua, iron cutter
598 Derwent Moses N., wood survey

WILLIAM, from McGill west to the City boundary, St Ann ward

1 Buck, Robertson & Co
2 Wait George, produce
6 Young John M., merchant
7 Curran John, provision merch
8 Hammond & Hillman
9 Barrett Richard, produce
10 McFee Duncan, gen com merch
11 Shannon D., com merchant
12 Gunn J. & W., com merchants
13 Latham Richard, flour dealer
14 Gould Ira, & Sons, flour
Boulton & Goodall, paper collars
Becker Albert, wool cards
16 Convey Aug., provision dealer
17 Smith W., & Bro., sugar refiners
18 Dawes Thomas, laborer
Currie W. & F.P., & Co., drain pipes
Labonté Pierre, watchman
26 Fleck Alex., Vulcan iron works

Here King st. ends.

32 Robertson Jas., lead & saw work
39 Henny Mrs. R., wid H., huckster

Here Queen st. ends.

40 Ryan M. P., M.P., provisions
44 Dow William, & Co., warehouse
48 Rimmer, Gunn & Co., importers

Here Prince st. ends.

72 Hammond Joseph, laborer
76 Cavanagh Patrick, brakeman
78 Curran John J., advocate
80 Kerby Patrick, printer
82 Nolan William, stevedore
84 McCready Michael, tailor
86 Gillies Thomas, ticket pr. G.T.R.
88 Donaldson William, storeman
90 Ryan Daniel, agent
92 Robertson Alexander, packer
94 Slattery John, grocer

Here Duke st. intersects.

96 Murray Thomas, grocer
98 Farrell Daniel, assessor
106 Rocré Maxime, varnisher

Here Nazareth st. intersects.

144 Martin Jean Bte., saloon

Here Dalhousie st. ends.

Hay market, A. Schwartz, clerk
146 Patterson James, plough

Here Inspector st commences.

Here Ann st. ends.

154 Ecroyd Thomas, tanner
165 Clendinneng William, foundry

Here Shannon st. ends.

172 Allan Peter, gardener
174 Gentles Robert, cooper
176 Parker George, laborer
Lone William, carter
178 Brooke Alfred, laborer
Haney Thomas, broommaker
181 Dow William, & Co., store house
191 Gorman William, firewood
193 Downey Patrick, of Downey & Doherty

Here Colborne st. intersects.

194 Acton George, grocer
200 Mayberry James, policeman
202 Millan Joseph, carter
204 McKeon Patrick, laborer
Irwin Daniel, blacksmith
Sullivan John, laborer
McDonnell Mrs. C., wid Mich
205 McGlinn George, laborer
206 Donnelly Hugh, laborer
207 McMahon Michael, laborer
208 Doherty Francis, laborer
209 Downes Mrs. E., wid Thomas, laundress
210 Keenan Edward, carter
211 McCaffery Patrick, laborer
212 Peppers George, laborer
213 Moore John, laborer
214 McKeon P., grocer
215 Griffin James, laborer
217 Green John, laborer
Barret William, carter, r

Here Kempt st. ends.

229 McCormick Thomas, policeman
Murphy Michael, laborer
231 O'Donnell Edward, bricklayer
Broderick Mrs. M., wid John, r
McNulty Miss Sarah, laundress, r
232 Cravin Anthony, laborer
233 Fitzgerald Michael, laborer
Allan John, cooper
234 Laughlin James, carter
235 Wray Joseph, storeman
238 O'Hearn John, carter
240 Carroll Thomas, laborer, r
Carroll Michael, carter
Stapleton Miss M., milk depot
242 Hughes John, laborer
Duff Mrs. Bridget, wid John, r
243 Welsh William, carter
244 McCallum John, grocer
Logan John, laborer
Laroche Thomas, carpenter

Here Murray st. intersects.

249 Parker Robert, dyer
Moody William, carter
251 Smith William, boilermaker
Haskett John, agent
252 Costigan Patrick, shoemaker
Murphy Mrs. B, wid John
256 Ross James, printer
257 Doody Dennis, butcher
261 Whelan Matthew, laborer
263 O'Brien Patrick, laborer
264 Doyle Lawrence, hostler
Cody John, sen., laborer, r
265 Nelson Robert, cooper
266 Cody John, jun., grocer
267 Callaghan Thomas, laborer

Here Eleanor st. ends.

271 Clavey Thomas, laborer
273 O'Neill James, grocer

Here Mondelet st. begins.

275 Doodey Mrs. E., wid Jn., grocer
277 Ainwright John, cooper
279 Duffly John, cooper
281 Linton J. J., carter
283 Sexton Thomas, varnisher
285 Lefebvre Alexander, carter
287 Jamieson James, storeman
288 McGowan Patrick, mason
Hill James, teamster, r
289 Ryan James, laborer
290 Murray Michael, plasterer
Meehan Thomas, laborer, r
Kelly Mrs. C. wid, charwman, r
Hackett Michael, laborer, r
Cunningham James, laborer, r
Downey Mrs. C., wid Thos., r
291 Williams Thos., laborer
292 Boner Michael, cooper
293 Hearn Edw., boilermaker
294 Delaney Mrs. M., wid Jeremiah
Downes Mrs. M., wid John
Kinaghan Patrick, laborer
296 Liston Richard, carter
Liston John, laborer
300 Hurley Michael, laborer
Fowler William, laborer, r
301 Shelley William, grocer
Adams William, laborer, r
McNamara John, laborer, r
302 Delaney Peter, laborer
Prescot John, laborer

Here McCord st. intersects.

309 O'Connell Thomas, grocer
311 Inglis William, blacksmith
314 Savage A., & Son, oil refinery
317 Grand Trunk stables

Here St. Thomas st. ends.

334 Briault Philippe, laborer
Turner Hubert, shoemaker
336 LeNoir Mrs. E., wid Patrick
Norris James, scalemaker
338 Troy Mrs. C., wid Patrick
340 Lesage Bernard, laborer
342 Douglas Bro., & Co., lumber
365 Sullivan Thomas, laborer
371 Mathews William, engineer
373 Cahill John, waiter
377 Galley George, laborer
379 Grant Daniel, blacksmith
425 Ipswich William, laborer
427 Wales John, laborer
429 McGreger William, gate keeper
431 Fagan Andrew, laborer
433 Warren David, grocer

Here Guy st. intersects.

435 Taylor captain
437 Swain Gideon, conductor
465 Currie James, shipjoiner
467 Glasgow W., leather belt maker

Here Richmond st. intersects.

470 Stewart Michael, lumber
472 Campbell Jn. McDermott, manr
474 Gauthier François, laborer
Francœur Henry, shoemaker
476 Gauthier Edouard, machinist
Allard Daniel, voyager
478 Archambault Maxime, laborer
Boileau Joseph, laborer
480 Lanouette J. Bte., sawyer
482 Thornton James, laborer

R. CAMPBELL & CO., CARPET, OIL CLOTH & CURTAIN WAREHOUSE, 208 & 210 McGILL ST.

484 Vaillancourt André, laborer
Hagerty Philip, storeman
486 Lauson Ovide, laborer
488 McKeon Daniel, grocer
492 Johnston Mrs. C., wid George
494 O'Brien Michael, laborer
Tucker Patrick, collector
496 Gauthier Octave, laborer
Lefebvre Pierre, laborer
498 Bruneau Miss Elisée, grocer

Here St. Martin st. intersects.

500 Quigley Philip, hostler
505 Wychette Hypolite, carpenter
Fournier Narcisse, clerk
507 Leonard James, tanner
509 Guy Joseph, blacksmith
511 Hood Thomas, engineer
Hondlow Sylvestor, engineer
513 Bailley Charles, carter
515 Valiquette Edouard, blacksmith
517 McGauvran John, lumber
518 Redmond Thomas, engineer

Here Seigneurs st. intersects.

523 Racine Joseph, miller
529 Wells Joseph, weaver
530 McDougal John, millstones
531 Miller Adam, finisher
534 Murphy Patrick, moulder
539 Thompson John, engineer
Chandler Chs., sugar refiner, r
Thompson John T., laborer, r
550 Johnson John T., marble cutter
552 Forsyth R., importer of marble
561 Bennet Mrs. Ann, wid James
567 Bennett John, carter
569 Gregory John, cotton spinner
Gallery James, laborer
Farmer Thomas, carter
572 Wood W. W., cotton factory

WOLFE, from St Mary north to St Catherine, St James ward

2 Curry Michael, dry goods
Anderson Donald, driver
Claperton Robert, policeman
6 Archambeault Miss M., semstrs
Hogue Joseph, laborer
8 Tétreault Pierre, shoemaker
10 Lafricain Mrs. Mathilde, wid J.
11 Thomas William, barber
Dolan James, laborer
Carter James, servant
13 Wolfe street mission school
17 Thérien Jean, laborer
Beauchamp Mrs. D., wid M.
Beauchamp Clovis, carriage mk
Berthelot Stanislas, trader
Maheu Alexis, laborer
18 Blache Isidore, stonecutter
19 Narbonne Alfred, shoemaker
20 Bisson André, laborer
Bélair Régiste, laborer
21 Beauchamp Félix, shoemaker
Racicot Antoine, engineer
Bourdon Hormisdas, clerk
22 Lalande A. D., confectioner
23 Cornell Manly, painter
24 Lesage Louis, sup water works
25 Phillips Alfred, clerk
26 Emerson John, fruit dealer

Here Craig st. intersects.

34 Gosselin Cléophas, blacksmith
35 Lafricain Octave, cooper
36 Pilaire Mrs. M., wid Antoine
37 Barrette Olivier, cabinetmaker
43 Atchison James, plumber
44 Lamoureux Guillaume, carter
45 Pickett John, excise officer
46 Papineau Toussaint, carter
47 Donnelly John, contractor
48 Jackson James, laborer
Lord Joseph, laborer
48 Carson Mrs. Ann, wid Wm.
49 Donnelly Frs., of P. & F. Donnelly
Donnelly Pat., of P. & F. Donnelly
50 Milligan William, chandler
Mahoney Mrs. Mary, wid M.
Payette Benjamin, carpenter
52 Craig James, clerk
54 Globensky Janvier, chandler
56 Bourdon Mrs. Marie, wid G.
58 Ricard François, chandler
60 Fletcher George, clerk
62 Munn Robert, shoemaker
64 Beattie George, driver
Knox Mrs. C., wid Thomas
66 Sullivan Mrs. M., wid Michael
Bessette Louis, printer
68 Healy Mrs. B., wid Andrew
Finton John, shoemaker
69 Larivière Augustin, carter
70 O'Brien Mrs. M., wid P.
71 Ouimet Michel, laborer
72 Lapointe Pierre, agent
73 St. Hilaire Edmond, carter
75 Johnston Francis, carter
77 Landry Louis, laborer

Here Lagauchetière st. intersects.

Lescarbeau Mrs. R., wid T., gcr
88 Swalwell James, blacksmith
92 Jackson Mrs., eating house
93 Handycooke Miss Annie
94 Beauchamp Pierre, laborer
96 Livingstone A., paper hanger
98 St. Germain Julien, joiner
99 Gaudette Wm., policeman
100 Méloche Mrs. Julie, wid Louis
101 Bleau Cyrille, mason
Desrochers Joseph, shoemaker
102 Deslongchamps L., potash mkr
103 Bélair Joseph, laborer
105 Croisseau Maxime, tobacconist
107 Bélisle Joseph, shoemaker
108 O'Sullivan F. O., blacksmith
109 Guelté Pierre, carter
110 Larivière Antoine, laborer
111 Wadsworth George, carter
112 Bouchard Olivier, police sergt
113 Scanlan Patrick, carter
114 Lapointe Pierre, joiner

Here Dorchester st. intersects.

115 Quinn Martin, laborer
116 Leblanc Moise, grocer
117 Watkins John, foreman, John Lovell's printing establishmnt
120 Payler Louis R., tailor
121 Desnoyers Michel, laborer
122 Thomas Richard, painter
Thomas Mrs. M., midwife
Lapointe Paul, carter, r
Lefèbvre C., shoemaker, r
123 Hébert Charles, joiner
124 Lachance Joseph, clerk
125 Lemieux Frédéric, laborer
126 Matthieu Frs.
127 Leblanc Lucien, cooper
128 Matthieu Olympe, joiner
129 Fortier Ozé, joiner
Francœur Edouard, laborer, r
Lachapelle Pierre, shoemaker, r
Lessort Charles, tobacconist, r
Gary Domin., marble polisher, r
130 Lamoureux Amédée, contractor
Lamoureux Charles, contractor
131 Bernabé Edouard, shoemaker
132 Lamoureux Eugène, joiner
133 Brunette Joseph, carter
134 Prévost Antoine, cooper
135 Sentenne Mrs. L., wid H., mdwf
137 Michaud Frédéric, shoemaker
138 Labonté Joseph, carter
Gaouette Edmond, shoemaker
139 Sincernie Miss M., teacher
140 Loiseau Isaïe, joiner
141 Colter John, storeman
142 Bourgeoin Edouard, joiner
143 Dumoulin Charles, bookbinder
Hamelin Miss, dressmaker
Laberge François, stonecutter
144 Dubé Victor, grocer
145 Desautels Pierre, joiner
146 Lambert Rémi joiner
147 Hebért Louis, joiner
148 St. Pierre Joseph, currier
149 Brisson Michel, carter
150 Labonté Louis, collector
151 Lafranchise Louis, joiner
152 Vallière Pierre, shoemaker
153 Lescarbeau F. X., carter
154 Vazeau Louis, storeman
155 Dubois Candide, trader
156 Lavoie Joseph, shoemaker
157 Bolduc Gervais, cabinetmaker
158 Pelletier Pierre, bricklayer
159 Beauchamps Frs., tin roofer
160 Graton Frs. X., tailor
Mayrant Louis A., clerk
161 Turcot Amable, grocer
162 Barbier Pierre, carter
163 Lapointe Michel, laborer
Sauriol Narcisse, carter
164 Duverger J. B., assistant clerk Recorder's court
Riopelle Odillon, plasterer
165 Niguette Pierre, joiner
166 Lefevre Geoffrol, shoemaker
Guy Francis, joiner
167 Ricard Clément, joiner
Desroche Alphé, saddler
168 Chabot Joseph, contractor
Laferty Mrs. M., wid F.X.
169 Guay Mrs. D., wid Joseph
Renaud Adolphe, shoemaker
170 Chartrand George, cooper
Monette Antoine, shoemaker
171 Bohénier Napoléon, carter
172 Benoit Onézime, mail conductor
173 Daunais Alfred, policeman
Marion Olivier, cabinetmaker
Martineau Mrs. A., wid Pierre
175 Corriveau David, butcher
St. Jacques A., carriagemaker
179 Paré J. Bte., grain merchant

WOODYARD, from the River north to St Mary, St James ward

1 Aird John, innkeeper
7 Laforat Louis, laborer
Roberts Thomas, laborer
9 Larkin James, laborer
McDonald Angus, laborer
Wheelan Robt., soldier
Mulholand Henry, soldier
Howarth James, soldier
11 Desrosiers Mrs. Denesse, wid J.
13 Laforêt Albert, grocer
15 Chesterton Jas., carter
16 Browning Thos., messenger
Mullan George, soldier
17 O'Neil Mrs. M., wid F. laundress
Wood Wm., soldier
19 Lacombe Mrs. Amelia, wid P.
21 Beckett Charles, laborer
Laughlin John, soldier
Coulter Mrs., midwife
28 Monestasse Louis, shoe factory
29 Lagarde Antoine, laborer
Roussette Pierre, laborer, r
Levecque George, confectioner, r

YOUVILLE, from Common west to McGill, West ward

2 Allan Hugh & Andrew, stores
Barclay capt John
12 McNally B., clerk
Marshall Charles, storeman

n Isaïe, joiner
John, storeman
oin Edouard, joiner
lin Charles, bookbinder
n Miss, dressmaker
e François, stonecutter
Victor, grocer
eis Pierre, joiner
rt Rémi joiner
Louis, joiner
rre Joseph, carrier
n Michel, carter
té Louis, collector
chise Louis, joiner
e Pierre, shoemaker
beau F. X., carter
a Louis, storeman
Candide, trader
Joseph, shoemaker
Gervais, cabinetmaker
er Pierre, bricklayer
amps Frs., tin roofer
n Frs. X., tailor
nt Louis A., clerk
Amable, grocer
r Pierre, carter
nte Michel, laborer
l Narcisse, carter
ger J. B., assistant clerk
order's court
le Odillon, plasterer
tte Pierre, joiner
e Geoffroi, shoemaker
Francis, joiner
l Clément, joiner
ohe Alphé, saddler
t Joseph, contractor
y Mrs. M., wid F.X.
Mrs. D., wid Joseph
d Adolphe, shoemaker
rand George, cooper
tte Antoine, shoemaker
ier Napoléon, carter
t Onézime, mail conductor
his Alfred, policeman
n Olivier, cabinetmaker
heau Mrs. A., wid Pierre
eau David, butcher
oques A., carriagemaker
. Bte., grain merchant

RD, from the River
St Mary, St James ward

ohn, innkeeper
t Louis, laborer
e Thomas, laborer
James, laborer
nald Angus, laborer
an Robt., soldier
and Henry, soldier
th James, soldier
iers Mrs. Denesse, wid J.
t Albert, grocer
rton Jas., carter
ing Thos., messenger
George, soldier
Mrs. M., wid F. laundress
Wm., soldier
be Mrs. Amelia, wid P.
t Charles, laborer
in John, soldier
Mrs., midwife
asse Louis, shoe factory
e Antoine, laborer
tte Pierre, laborer, r
ue George, confectioner

E, from Common west
l, West ward

Hugh & Andrew, stores
y capt John
y B., clerk
ll Charles, storeman

MISCELLANEOUS DIRECTORY.

THE QUEEN AND ROYAL FAMILY.

THE QUEEN.—VICTORIA, of the United Kingdom of Great Britain and Ireland, &c., Queen Defender of the Faith. Her Majesty was born at Kensington Palace, May 24, 1819; succeeded to the throne June 20, 1837, on the death of her uncle King William IV; was crowned June 28, 1838; and married, February 10, 1840, to His Royal Highness, Prince Albert. Her Majesty is the only child of his late Royal Highness Edward Duke of Kent, son of King George III. The children of Her Majesty are:—

Her Royal Highness Victoria-Adelaide-Mary-Louisa, PRINCESS ROYAL OF ENGLAND AND PRUSSIA, born November 21, 1840, and married to His Royal Highness Frederick William of Prussia, January 25, 1858, and has issue three sons and a daughter.

His Royal Highness Albert-Edward, PRINCE OF WALES, born November 9, 1841; married, March 10, 1863, Alexandra of Denmark (Princess of Wales), born December 1, 1844, and has issue two sons and a daughter: Prince Albert Victor, born January 8, 1864; Prince George Frederick Ernest Albert, born June 3, 1865, and Princess Louise Victoria Alexandra Dagmar, born February 20, 1867.

Her Royal Highness Alice-Maud-Mary, born April 25, 1843; married to H. R. H. Prince Frederick Louis of Hesse, July 1, 1862, and has issue three daughters.

His Royal Highness Alfred-Ernest-Albert, Duke of Edinburgh, born August 6, 1844.

Her Royal Highness Helena-Augusta-Victoria, born May 25, 1846; married July 5, 1866, Prince Frederick Christian of Schleswig-Holstein, and has issue one son.

Her Royal Highness Louisa-Carolina-Alberta, born March 18, 1848.

His Royal Highness Arthur-Patrick-William-Albert, born May 1, 1850.

His Royal Highness Leopold-George-Duncan-Albert, born April 7, 1853.

Her Royal Highness Beatrice-Mary-Victoria-Feodore, born April 14, 1857.

George-Frederick-William-Charles, K.G., DUKE OF CAMBRIDGE, cousin to Her Majesty, born March 26, 1819.

Augusta-Wilhelmina-Louisa, DUCHESS OF CAMBRIDGE, niece of the Landgrave of Hesse and aunt to Her Majesty, born July 25, 1797; married, in 1819, the late Duke of Cambridge.

George-Frederick-Alexander-Charles-Ernest-Augustus, K.G., DUKE OF CUMBERLAND, EX-KING OF HANOVER, cousin to Her Majesty, born May 27, 1819, married Princess Frederica of Mecklenburg-Strelitz, and has issue a son and two daughters.

Augusta-Caroline-Charlotte-Elizabeth-Mary-Sophia-Louisa, daughter of the late Duke of Cambridge and cousin to Her Majesty, born July 19, 1822, married June 28, 1843, to Frederick Grand Duke of Mecklenburg-Strelitz, and has a son.

Mary-Adelaide Weilhelmina-Elizabeth, daughter of the late Duke of Cambridge, and cousin to Her Majesty, born November 27, 1833; married, June 12, 1866, Francis Paul, Prince of Peck, and has issue one daughter.

Leopold II, KING OF THE BELGIANS, maternal cousin of the Queen, born April 9, 1835.

HER MAJESTY'S HOUSEHOLD.

LORD STEWARD'S DEPARTMENT.

Lord Steward.....Rt. Hon. Earl of Tankerville.
Treasurer.....Rt. Hon. Colonel Percy Egerton Herbert, C.B.
Comptroller.....Rt. Hon. Viscount Royston.
Master of the Household.....Major Sir John C. Cowell, K.C.B.
Secretary of the Board of Green Cloth.....E. M. Browell, Esq.

LORD CHAMBERLAIN'S DEPARTMENT.

Lord Chamberlain.....Rt. Hon. Earl of Bradford.
Vice-Chamberlain.....Rt. Hon. Lord Claude Hamilton.
Comptroller.....Hon. Spencer Ponsonby.

Chief Clerk	T. C. March, Esq.
Private Secretary to the Queen	Lieut.-Gen. Hon. Chas. Gray.
Keeper of the Privy purse	Major-Gen. Sir Thos. M. Biddulph.
Secretaries	H. T. Harrison, Esq., and D. C. Bell, Esq.
Paymaster of the Household	W. Hampshire, Esq.
Captain of the Yeomen of the Guard	Earl of Cadogan.
Captain of the Gentlemen-at-Arms	Marquis of Exeter.
Master of the Ceremonies	Major-Gen. Hon. Sir E. Cust, K.C.H.
Lord High Almoner	Bishop of Oxford.
Dean of Chapel Royal	Bishop of London.
Sub-Dean	Rev. F. Garden, M.A.
Clerk of the Closet	Bishop of Worcester.
Resident Chaplain	Dean of Windsor.
Mistress of the Robes	Duchess of Wellington.
Groom	Major-Gen. F. H. Seymour.

MASTER OF THE HORSE'S DEPARTMENT.

Master of the Horse	Duke of Beaufort.
Clerk Marshall	Lord Alfred Paget.
Crown Equery and Secretary	Lieut.-Col. G. A. Maude, C. B.
Master of the Buckhounds	Lord Colville.

BRITISH AND FOREIGN AMBASSADORS.

	British Ambassadors, &c., abroad.	Foreign Ambassadors in Eng
America	Edward Thornton, C.B.	Charles F. Adams, Esq.
Argentine Confederation	William Lowther, Esq	M. Balcarce.
Austria	Lord Bloomfield, G.C.B.	Count R. Apfonyi.
Bavaria	Sir H. F. Howard, K.C.B.	Count Paumgarten.
Belgium	Lord Howard de Walden, G.C.B.	Baron du Jardin.
Brazil	G. B. Mathew, Esq., C.B.	Don Juan de F. Martin.
Central America	Edwin Corbett, Esq	Baron de Penedo.
Chili	W. T. Thompson, Esq	Don M. Errazuriz.
China	Sir Rutherford Alcock, K.C.B.	
Columbia	Robert Bunch, Esq.,	Gen. de Mosquera.
Denmark	Hon. Sir C. A. Murray, K.C.B.	Lieut.-Gen. de Bulow.
Equator	Frederick Hamilton, Esq.	Don A. Flores.
France	Rt. Hon. Lord Lyons, G.C.B.	Prince de la Tour d'Auve
Greece	Hon. E. M. Erskine	M. B. Armeni.
Hanse Towns	John Ward, C.B.	J. Heinrich Geffcken.
Hayti	Spencer St. John, Esq	Gen. Dubois.
Italy	Sir Augustus B. Paget, K.C.B.	Marquis d'Azeglio.
Japan	Sir H. S. Parkes, K.C.B.	
Mexico	Hon. P. C. Scarlett, C.B.	
Netherlands	Vice-Adm. Hon. E. A. J. Harris, C.B.	Baron Bentinck.
Persia	Charles Alison, Esq. C.B.	Mahmoud Khan.
Peru	Hon. W. S. Jerningham	Don F. de Rivero.
Portugal		Count de Lavradio
Prussia	Lord W. S. F. Loftus, G.C.B.	Count Von Bernstorff.
Russia	Right Hon. Sir A. Buchanan, G.C.B.	Baron de Brunnow.
Saxony		Count Vitzthum d'Eckstä
Spain	Sir J. F. Crampton, Bart., K.C.B.	Count de Vistahermosa.
Sweden and Norway	Hon. G. S. S. Jerningham	Baron Rothschild.
Switzerland	J. S. Lumley, Esq.	J. Rapp, Esq., (Cons.-Ge
Turkey	Rt. Hon. H. G. Elliott	Musurus Pacha.
Wertemberg	G. J. R. Gordon, Esq.	

PRINCE OF WALES' HOUSEHOLD.

Groom of the Stole	
Keeper of the Privy Seal	W. H. Fisher, Esq.
Comptroller and Treasurer	Gen. Sir Wm. Knollys, K.C.B.
Private Secretary	H. W. Fisher, Esq.
Attorney-General	Sir W. J. Alexander, Q.C.
Receiver-General	Major General Sir T. W. Biddulph, K.C.B.

HER MAJESTY'S CHIEF OFFICERS OF STATE.

First Lord of the Treasury.....Earl of Derby.
Lord High Chancellor.....Lord Chelmsford D.C.L.
Chancellor of the Exchequer.....Right Hon Benjamin Disraeli.
Lord President of the Council.....Duke of Marlborough.
Lord Privy Seal.....Earl of Malmesbury.

Secretaries of State:
- Home Department...Right Hon. Gathorne Hardy.
- Foreign Affairs.....Lord Stanley.
- Colonies.....Duke of Buckingham.
- War.....Right Hon. Sir J. Pakington.
- India.....Right Hon. Sir S. H. Northcote, Bart.

First Lord of the Admiralty.....Right Hon. H. T. L. Corry.
President of the Board of Trade.....Right Hon. Duke of Richmond.
President of the Poor-Law Board.....Right Hon. Earl of Devon.

(The above form the Cabinet.)

Chancellor of the Duchy of Lancaster.....Right Hon. Col. J. Wilson Patten.
Postmaster-General.....Duke of Montrose.
First Commissioner of Works.....Right Hon. Lord J. Manners.
Secretary for Ireland.....Right Hon. Sir Robert Peel.
Commanding in Chief.....Field Marshal H. R. H. Duke of Cambridge.

SCOTLAND.

Lord High Constable.....Earl of Erroll.
Keeper of the Great Seal.....Earl of Selkirk.
Deputy Keeper of the Great Seal.....J. H. Mackenzie, Esq.
Lord Privy Seal.....Earl of Dalhousie.
Knight Marischal.....Duke of Hamilton.
Master of the Household.....Duke of Argyle.
Standard Bearer.....Earl of Lauderdale.
Lord High Commissioner.....Earl of Haddington.
Lord Justice General.....Right Hon. John Inglis.
Lord Justice Clerk.....Right Hon. George Patton.
Lord Advocate.....Right Hon. E. S. Gordon.
Solicitor-General.....John Millar, Esq.
Lord Clerk Register.....Right Hon. Sir W. Gibson-Craig, Bart.
Commander of the Forces.....Major.-Gen. F. W. Hamilton, C.B.

IRELAND.

Lord Lieutenant.....Marquis of Abercorn.
Chief Secretary and Keeper of Privy Seal..Right Hon. Earl of Mayo.
Under Secretary.....Major-Gen. Sir T. Larcon.
Chief Clerk.....R. N. Matheson, Esq.
State Steward.....Lord James Butler.
Private Secretary.....Hon. Luke G. Dillon.
Chamberlain.....Hon. J. Preston.
Lord Chancellor.....Right Hon. A. Brewster.
Secretary to the Lord Chancellor.....M. Perrin, Esq.
Master of the Rolls.....Right Hon. J. E. Walsh.
Attorney-General.....Right Hon. R. R. Warren, Q.C.
Solicitor-General.....Right Hon. —— Harrison.
Military Secretary.....Col. the Hon. Leicester Smyth.
Ulster-King-of-Arms.....Sir Bernard Burke, LL.D.

DOMINION OF CANADA.

Seat of Government, Ottawa.

Governor General—The Right Honorable CHARLES STANLEY VISCOUNT MONCK, Baron Monck, Ballytrammon, in the County of Wexford, in the Peerage of Ireland, Baron Monck of Ballytrammon, in the county of Wexford, in the Peerage of the United Kingdom of Great Britain and Ireland, Governor General, &c., &c., &c.

Francis Godley, Governor's secretary; lieut.-col. hon. R. Monck, Coldstream Guards, military secretary and aide-de-camp; lieut.-col. Irvine, provincial aide-de-camp; lieut.-col. Duchesnay, lieut.-col. Bernard, lieut.-col. F. Cumberland, extra provincial aides-de-camp.

Deputy-Governors to Sign Money Warrants—Wm. H. Lee and Wm. A. Himsworth.

PRIVY COUNCIL.

Minister of Justice and Attorney General	Hon. Sir J. A. Macdonald, K.C.B.
Minister of Militia and Defence	" Sir G. E. Cartier, Bart.
Minister of Customs	" S. L. Tilley, C.B.
Minister of Public Works	" Wm. McDougall, C.B.
Minister of Inland Revenue	" Wm. P. Howland, C.B.
Secretary of State for Provinces	" ————
President of the Privy Council	" ————
Minister of Marine and Fisheries	" P. Mitchell.
Postmaster-General	" A. Campbell.
Minister of Agriculture	" J. C. Chapais.
Secretary of State for Canada	" H. L. Langevin, C.B.
Receiver General	" Edward Kenny.
Minister of Finance	" John Rose.

Officers.—Clerk of the Privy Council, Wm. H. Lee; Wm. A. Himsworth, assistant clerk of Privy Council.

Clerks.—F. Vallerand, J. O. Coté, F. H. Himsworth, H. Alexander and Wm. Horace Le Naughten, door-keeper and messenger; Wm. E. Morgan, Joseph Cairns and Patrick Bat messengers.

Officers appointed to sign Commitments and Warrants under the Habeas Corpus Sus Act.—Wm. H. Lee and Wm. A. Himsworth.

SENATORS OF THE DOMINION OF CANADA.

NAME.	P.O. ADDRESS.
The Honorable	
Aitkins, James Cox	Richview.
Allan, George William	Toronto.
Anderson, John H	Halifax.
Archibald, Thomas D	Sydney, C. B.
Armand, Joseph F	Rivière-des-Prairies.
Benson, James Rea	St. Catherines, Ont.
Bill, Caleb R	King's County.
Blake, Oliver	Waterford, Ont.
Botsford, Amos Edward	Westock, Westmoreland
Bourinot, John	Sydney.
Bureau, Jacques Olivier	St. Rémi.
Burnham, Asa Allworth	Cobourg.
Campbell, Alexander	Kingston.
Cauchon, Joseph	Quebec.
Chaffers, William Henry	St. Césaire.
Chapais, Jean Charles	St. Denis, Kamouraska.
Christie, David	Paris, Ont.
Cormier, Charles	Plessisville.
Crawford, George	Brockville.
Dever, James	St John, N.B.
Dickey, Robert B	Amherst.
Dickson, Walter Hamilton	Niagara.
Duchesnay, A. Juchereau	St Catherines, Fossambault.
Duchesnay, Elzéar H	Ste. Marie, Beauce
Dumouchel, Léandre	Ste. Thérèse de Blainville
Ferguson, John	Bathurst
Ferrier, James	Montreal.
Flint, Billa	Belleville.
Foster, A. B	Waterloo.
Glazier, John	Sunbury, N.B.
Guévremont, Jean Baptiste	Sorel.
Hamilton, John	Kingston.
Hamilton, John	Hawksbury.
Hazen, Robert Leonard	St. John, N.B.
Holmes, John	Pictou.
Kenny, Edward	Halifax.
Lacoste, Louis	Boucherville
Leonard, Elijah	London.
Leslie, James	Montreal.
Letellier de St. Just, Luc	Rivière-Ouelle
Locke, John	Shelbourne.
Macpherson, David Lewis	Toronto.
McClellan, Abner Reid	Hopewell,
McCrae, Walter	Chatham, O
McCully, Jonathan	Halifax.
McDonald, Donald	Toronto.
McMaster, William	Toronto.
Malhoit, Charles	Point-du-La
Matheson, Roderick	Perth.
Miller, William	Halifax.
Mills, Samuel	Hamilton.
Mitchell, Peter	Newcastle,
Odell, William Hunter	Fredericton
Olivier, Louis A	Berthier.
Price, David Edward	Chicoutimi
Reesor, David	Markham.
Renaud, Louis	Montreal.
Ritchie, John W	Halifax.
Robertson, John	St. John, N.
Ross, John	Toronto.
Ryan, Thomas	Montreal.
Sanborn, John Sewall	Sherbrooke.
Seymour, Benjamin	Port Hope.
Shaw, James	Smith's Fal
Simpson, John	Bowmanvill
Skead, James	Ottawa.
Steeves, William Henry	St. John, N.
Tessier, Ulric Joseph	Quebec.
Wark, David	Richibucto.
	Halifax.
Wilmot, Robert Duncan	Belmont, Su
Wilson, Charles	Montreal.

Officers, Clerks and Servants.—John F. Taylor, clerk, master in chancery, cashier and accou Robert Lemoine, deputy clerk, clerk assistant, master in chancery, and chief French tran

ngs Taylor, deputy clerk, clerk assistant and master in chancery; E. L. Montizambert, clerk, clerk of committees and English translator; James Adamson, first English clerk; Miller, second English clerk; Neil McLean, English clerk; A. A. Boucher, first French lator and clerk; A. Garneau, second French translator and clerk; Victor E. Tessier, clerk nch journals; Réné Kimber, gentleman usher of the black rod and sergeant-at-arms; S. er, housekeeper; J. B. Myrand, post master; L. C. Casault, library messenger; P. Rattey, rs messenger; P. Dunne, assistant housekeeper, news room, &c.; J. Wingfield, assistant eeper, wardrobe, &c.; F. Gilbert, watchman and messenger; N. Boulet, watchman and messr.

HOUSE OF COMMONS.

HON. JAMES COCKBURN, SPEAKER.

CONSTITUENCIES.	MEMBERS.	P. O. ADDRESS.
Addington	James N. Lapum	Centreville
Albert	John Wallace	Hillsboro'
Algoma District	Wemyss M. Simpson	Sault Ste. Marie
Annapolis	William H. Ray	Annapolis
Antigonish	Hugh McDonald	Antigonish
Argenteuil	Hon. J. J. C. Abbott	Montreal
Bagot	Pierre S. Gendron	Ste. Rosalie
Beauce	Christian H. Pozer	St. George, Q.
Beauharnois	Michael Cayley	Beauharnois
Bellechasse	Napoléon Casault	Quebec
Berthier	Anselme H. Pâquet	St. Cuthbert
Bonaventure	Théodore Robitaille	New Carlisle
Bothwell	David Mills	Clearville
Brant, N.R	John Y. Bown	The Elms, Brantford
Brant, S.R.	Hon. E. B. Wood	Brantford
Brockville, Tn	James Crawford	Brockville
Brome	Hon. C. Dunkin	Knowlton or Tr. Dpt., Que.
Bruce, N.R	Alexander Sproat	Saugeen
Bruce, S.R.	Francis Hurdon	Kincardine
Cape Breton	Hon. J. McKeagney	Sydney
Cardwell	Thos. R. Ferguson	Cookstown
Carleton, N.B.	Hon. Chas Connell	Woodstock, N.B.
Carleton, O	John Holmes	Huntly
Chambly	Basile Benoit	St. Hubert
Champlain	John J. Ross	Ste. Anne de la Pérade
Charlevoix	Simon X. Cimon	Malbaie
Charlotte	John Bolton	St. Stephens, N.B.
Chateauguay	Hon. L. H. Holton	Montreal
Chicoutimi and Saguenay	Pierre A. Tremblay	Chicoutimi
Colchester	Arch. W. McLellan	Londonderry
Compton	John H. Pope	Cookshire
Cornwall, Tn	Hon. J. S. McDonald	Cornwall
Cumberland	Hon. C. Tupper, C.B	Halifax
Digby	Alfred W. Savery	Digby
Dorchester	Hon. H. L. Langevin, C.B.	Quebec
Drummond and Arthabaska	Louis A. Senécal	Pierreville
Dundas	John S. Ross	Iroquois
Durham, E.R	Francis H. Burton	Port Hope
Durham, W. R	Edward Blake	Toronto
Elgin, E.R	Thomas W. Dobbie	Dereham
Elgin, W.R	John H. Munroe	Wardsville
Essex	John O'Connor	Windsor
Frontenac	Thomas Kirkpatrick	Kingston
Gaspé	Pierre Fortin	Gaspé
Glengarry	Donald A. Macdonald	Alexandria
Gloucester	Hon. T. W. Anglin	St. John, N.B.
Grenville, S.R	Walter Shanly	Montreal
Grey, N.R	George Snider	Owen Sound
Grey, S.R	George Jackson	Durham
Guysborough	Hon. S. Campbell	Guysborough

CONSTITUENCIES.	MEMBERS.	P. O. ADDRESS.
Haldimand	David Thompson	Indiana
Halifax	Alfred Jones	Halifax
	Patrick Power	Halifax
Halton	John White	Milton
Hamilton, City	Charles Magill	Hamilton
Hants	Hon. Joseph Howe	Halifax
Hastings, E.R.	Hon. Robert Reed	Belleville
Hastings, N.R.	Mackenzie Bowell	Belleville
Hastings, W.R.	James Brown	Belleville
Hochelaga	Hon. A. A. Dorion	Montreal
Huntingdon	Hon. John Rose	Montreal
Huron, N.R.	Joseph Whitehead	Clinton
Huron, S.R.	Malcolm C. Cameron	Goderich
Iberville	François Béchard	Mount Johnston
Inverness	Hugh Cameron	Mabore, N.S.
Jacques Cartier	G. G. Gaucher	Ste. Geneviève
Joliette	François B. Godin	Joliette
Kamouraska		
Kent, N.B.	Auguste Renaud	Buctouche
Kent, O.	Rufus Stephenson	Chatham
King's, N.B.	George Ryan	Steedholm, Kings, N.B.
King's, N.S.	William H. Chipman	Cornwallis
Kingston	Sir J. A. McDonald	Ottawa
Lambton	Alexander Mackenzie	Sarnia
Lanark, N.R.	Hon. W. McDougall	Ottawa
Lanark, S.R.	Alexander Morris	Perth
Laprairie	Alfred Pinsonneault	St. Jacques le Mineur
L'Assomption	Hon. L. Archambeault	L'Assomption
Laval	Joseph H. Bellerose	St. Vincent de Paul
Leeds and Grenville, N.R.	Francis Jones	Kemptville
Leeds, S.R.	John Crawford	Toronto
Lennox	Richard J. Cartwright	Kingston
Lévis	Joseph G. Blanchet	Lévis
Lincoln	J. R. Merritt	St. Catharines
L'Islet	Barthélemy Pouliot	L'Islet
London, City	Hon. John Carling	London
Lotbinière	Henry G. Joly	Platon, Quebec
Lunenburg	E. M. McDonald	Halifax
Maskinongé	George Caron	St. Léon
Megantic	Hon. George Irvine	Quebec
Middlesex, E.R.	Crowell Wilson	London Township
Middlesex, N.R.	Thomas Scatcherd	London
Middlesex, W.R.	Angus P. McDonald	Glencoe
Missisquoi	Brown Chamberlin	Durham
Monck	Lachlin McCallum	Stromness
Montcalm	Joseph Dufresne	St. Julienne
Montmagny	Hon. J. G. Beaubien	St. Thomas
Montmorency	Jean Langlois	Quebec
Montreal, Centre	Thomas Workman	Montreal
Montreal, East	Hon. G. E. Cartier	Montreal
Montreal, West	M. P. Ryan	Montreal
Napierville	Sixte C. dit La Reine	Napierville
Niagara, Town	Angus Morrison	Toronto
Nicolet	Joseph Gaudet	Gentilly
Norfolk, N.R.	Aquila Walsh	Simcoe
Norfolk, S.R.	Peter Lawson	Port Dover
Northumberland, N.B.	Hon. J. M. Johnson	Chatham, N.B.
Northumberland, O., E.R.	Joseph Keeler	Colborne
Northumberland, O., W.R.	Hon. Jas. Cockburn	Cobourg
Ontario, N.R.	John Hall Thompson	Cannington
Ontario, S.R.	Thomas N. Gibbs	Oshawa
Ottawa, City	Joseph M. Currier	Ottawa
Ottawa, Co.	Alonzo Wright	Ironside, Hull
Oxford, N.R.	Thomas Oliver	Woodstock
Oxford, S.R.	E. V. Bodwell	Mount Elgin

CONSTITUENCIES.	MEMBERS.	P. O. ADDRESS.
Peel	Hon. J. H. Cameron	Toronto
Perth, N.R.	James Redford	Stratford
Perth, S.R.	Robert MacFarlane	Stratford
Peterboro', E.R.	Peregrine M. Grover	Norwood
Peterboro', W.R.	Charles Perry	Peterboro'
Pictou	J. W. Carmichael	Pictou
Pontiac	Edmund Heath	Clarendon
Portneuf	Jean D. Brousseau	Quebec
Prescott	Albert Hagar	Plantagenet
Prince Edward	Walter Ross	Picton
Quebec, Centre	George H. Simard	Quebec
Quebec, East	Pierre G. Huot	Quebec
Quebec, West	Thomas McGreevy	Quebec
Quebec, Co.	Hon. P. J. O. Chauveau	Quebec
Queen's, N.B	John Ferris	Cambridge, Q.C.
Queen's, N.S.	James F. Forbes	Liverpool, N.S.
Renfrew, N.R.	John Rankin	Cobden
Renfrew, S.R.	Daniel McLachlin	Arnprior
Restigouche	W. M. Caldwell	Dalhousie, N.B.
Richelieu	Thomas McCarthy	Sorel
Richmond, N.S.	William J. Croke	Halifax
Richmond and Wolfe	William H. Webb	Melbourne
Rimouski	George Sylvain	Rimouski
Rouville	G. Cheval	St. Hilaire
Russell	James A. Grant	Ottawa
St. Hyacinthe	Hon. A. E. Kierskowski	St. Charles
St. John City, N.B.	Hon. S. L. Tilly	Fredericton
St. John, N.B.	Hon. John H. Gray	St. John
St. John's, Q.	François Bourassa	St. Jean, Dist. of Montreal
St. Maurice	L. L. L. Desauliners	Yamachiche
Shefford	Hon. L. S. Huntingdon	Waterloo, E. Townships
Shelburne	Thomas Coffin	Barrington
Sherbrooke, Tn.	Hon. Alex. T. Galt	Sherbrooke
Simcoe, N.R.	Thomas D. McConkey	Barrie
Simcoe, S.R.	William C. Little	Allandale
Soulanges	L. H. Masson	Coteau Landing
Stanstead	Charles C. Colby	Stanstead
Stormont	Samuel Ault	Aultsville
Sunbury	Charles Burpee	Sheffield
Témiscouata	C. F. A. Bertrand	Isle Verte
Terrebonne	L. F. R. Masson	Terrebonne
Three Rivers	C. B. DeNiverville	Three Rivers
Toronto, East	James Beaty	Toronto
Toronto, West	Robert A. Harrison	Toronto
Two Mountains	Jean B. Daoust	St. Eustache
Vaudreuil	Donald McMillan	Rigaud
Verchères	Félix Geoffrion	Verchères
Victoria, N.B	John Costigan	Grand Falls
Victoria, N.S.	Wm. Ross	Ste. Anne
Victoria, O., N.R.	John Morison	Woodville
Victoria, O., S.R.	George Kempt	Lindsay
Waterloo, N.R.	Isaac E. Bowman	St. Jacobs
Waterloo, S.R.	James Young	Galt
Welland	Thomas C. Street	Chippawa
Wellington, O.R.	Thomas S. Parker	Guelph
Wellington, N.R.	George A. Drew	Elora
Wellington, S.R.	David Stirton	Guelph
Wentworth, N.R.	James McMonies	Waterdown
Wentworth, S.R.	Joseph Rymal	Hamilton
Westmorland	Hon. A. J. Smith	Dorchester
Yamaska	Moïse Fortier	St. Davids
Yarmouth	Hon. Thomas Killam	Yarmouth
York, N.B	Hon. Charles Fisher	Fredericton
York, O., E.R	James Metcalfe	Eglinton
York, O., N.R.	James P. Wells	King
York, O., W.R.	Hon. W. P. Howland	Toronto

Officers of the House of Commons.

Chief Department.—Wm. Burns Lindsay, clerk of the House; Alfred Patrick, clerk assis and chief clerk controverted elections. Donald William Macdonell, sergeant-at-arms.

Law Department.—Gustavus W. Wicksteed, Q.C., law clerk; Frank Badgley, B.C.L., Eugène P. Dorion, assistant law clerks.

Accountant's Department.—Thomas Vaux, accountant; Joshua Stansfeld, assistant accoun and bookkeeper.

General Department.—Henry Hartney, chief office clerk, and clerk of "The Department for Printing of Parliament"; Henry Boulton Stuart, English writing clerk; Edouard Denéchaud, Fre writing clerk; Théodule Blais, H. R. Smith, H. Lindsay, J. S. Sloane, C. Panet, W. C. Bow F. Cochrane, and J. E. B. McCready, junior clerks.

Controverted Elections.—Alfred Patrick, chief clerk of controverted elections; Jean P. Lepro assistant clerk of controverted elections.

Committee Department.—Alfred Todd, chief clerk of committees and clerk of private bi Thaddeus Patrick, second ditto, and clerk of railway committees; F. X. Blanchet, third ditto.

French Translators Department.—Eugène P. Dorion, chief French translator; William Faun French translator of votes and proceedings and journals; Toussaint G. Coursolles, assis French translator; J. F. Gingras, E. Blain, and H. A. McCoy, assistants ditto.

English Translators Department.—Frank Badgley, chief English translator; William Wil Finbar Hays, William Wilson, jun., and G. H. Macaulay,* assistants English translators.

Department of Routine and Records.—Farquhar MacGillivray.

Journals and Votes and Proceedings Department.—William B. Ross, English journal cle Herman Poetter, clerk of votes and proceedings; P. Rivet, French journal clerk; A. G. D. Tay assistant English journal clerk.

Library Department.—Alpheus Todd, librarian: A. Gérin Lajoie, assistant librarian; Augu Laperrière, clerk.

Post Office Department.—F. N. Belcourt, postmaster; Edouard Pelletier, messenger.

Department of Sergeant-at-Arms.—Donald William Macdonell, sergeant-at-arms.

John O'Conner, door-keeper; Edward Storr, assistant door-keeper; A. Leroux Cardinal, c messenger; Michael McCarthy, assistant messenger; Olivier Vincent and James Hoy, messeng of library; Joseph Lemonde, William Graham, Ed. Steacy, Joseph Asselin, Etienne Roy, O. berge, M. Laflamme, Joseph Nadeau, messengers.

Edward Botterell, attached to Printing department as distributor of printed papers.

PROVINCE OF ONTARIO.

Seat of Government—Toronto.

Lieutenant Governor—Major-General Henry William Stisted, Toronto.

Executive Council—Hon. J. S. Macdonald, attorney-general; hon. Matthew Crooks Camer secretary and registrar; Hon. John Carling, minister of agriculture; Hon. Stephen Richa commissioner of Crown Lands; hon. E. B. Wood, treasurer; Robert G. Dalton, clerk.

Provincial Secretary's Office.—Provincial secretary and registrar, hon. M. C. Camer assistant secretary and deputy registrar, T. C. Patteson; chief clerk, Isaac R. Eckart.

Attorney General's Office—Not organised.

Department of Agriculture and Public Works.—Commissioner, hon. John Carling; se tary of Bureau of Agriculture, George Buckland; accountant and librarian, W. Edwards; veyor, J. W. Bridgland; senior clerk and draughtsman, Alex. L. Russell.

Treasurer's Office.—Treasurer, hon. E. B. Wood; accountant, Donald A. Grant; c audit clerk, George Matthews; corresponding clerk, James Kerr; junior clerk, C. H. Sproule.

Crown Lands Department.—Commissioner, hon. Stephen Richards; assistant commissio Andrew Russell. *Surveyor's Branch*—Head of surveys, Thomas Devine; surveyors of draug men, E. Fox, G. B. Kirkpatrick. *Land Claims*—Chief clerk, Thomas Hector. *Sales of Cl and School Lands*—Chief clerk, J. C. Talbutt. *Letters Patent Branch*—Chief clerk, H. Jones. *Woods and Forests Branch*—Chief clerk, G. B. Cowper. *Accounts Branch*—Chief cl Wm. Ford. *Registrar's Branch*—Registrar, John Murphy.

Legislative Assembly.—Officers.—Clerk, Charles T. Gillmour; assistant clerk, John man; clerk of committees, J. J. Vance; chief office clerk, Henry J. Hartney; clerk of rout A. H. Lyden; junior clerk, Angus J. Morrison.

Department of Public Instruction, Ontario.—For the general administration of the Gram and Common School Laws. *Education Office*—Rev. Egerton Ryerson, D.D., LL.D., chief su intendent of education; John George Hodgins, LL.B., F.R.G.S., deputy superintendent

---

* Also, Secretary to the Honorable the Speaker.

cation and editor of the *Journal of Education* for Ontario; Alex. Marling, LL.B., chief clerk accountant, having also charge of Grammar School meteorological returns; F. J. Taylor, k of statistics; A. J. Williamson, clerk of correspondence; J. T. R. Stinson, assistant k of statistics; W. H. Atkinson, assistant clerk of correspondence; office messenger, James re. *Depository Branch*—S. P. May, M.D., clerk of libraries; Edward B. Cope, depository man; Edward J. Russell, assistant clerk of libraries; Henry Wilkinson, assistant deposi- y salesman; George Barber, depository packer and messenger. Offices in Victoria square, ronto.

oard for Examination of P. L. Surveyors.—Hon. the Commissioner of Crown Lands, ficio; A. Russell, assistant commissioner of Crown Lands; Joseph Bouchette, deputy sur- or general; W. Hawkins, (Toronto), Professor Chapman, (Toronto), J. Stoughton Dennis, kville), S. A. Fleming, (Toronto), T. Devine, (Toronto), F. F. Passmore, (Toronto), T. F. n, (Adolphustown). Secretary, Charles Unwin, (Toronto).

HOUSE OF ASSEMBLY.

CONSTITUENCIES.	MEMBERS.	P. O. ADDRESS.
lington	E. J. Hooper	Napanee.
oma	F. W. Cumberland	Toronto.
well	A. McKellar	Chatham.
, N.R.	H. Finlayson	Paris.
S.R	Hon. E. B. Wood	Brantford.
kville	W. Fitzsimmons	Brockville.
, N.R.	D. Sinclair	Saugeen.
S.R.	Edward Blake	Toronto.
dwell	T. Swinarton	Coventry.
ton	R. Lyon	Ottawa.
wall	Hon. J. S. Macdonald	Cornwall.
s	Simon Cook	Morrisburgh.
am, E. R.	A. T. H. Williams	Port Hope.
W. R.	J. McLeod	Bowmanville.
, E. R	D. Luten	New Sarum.
W. R.	Nicol McColl	Iona.
	S. Wigle	Kingsville.
enac	Sir H. Smith	Kingston.
gary	J. Craig	Cornwall.
rville, S. R.	M. Clarke	Prescott.
, N. R.	T. Scott	Owen Sound.
S. R.	A. W. Lauder	Toronto.
imand	Dr. J. Baxter	Cayuga.
	W. Barber	Streetsville.
ilton	J. M. Williams	Hamilton.
ings, W. R.	K. Graham	Belleville.
E. R.	H. Corby	Belleville.
N. R.	G. H. Boulter	Stirling.
, N. R	W. T. Hays	Goderich.
S. R.	R. Gibbons	Goderich.
	J. Smith	Chatham.
ter	M. W. Strange	Kingston.
ston	T. B. Pardee	Sarnia.
k, N. R.	D. Galbraith	Almonte.
S. R	W. M. Shaw	Perth.
, N. R	H. D. Smith	Merrickville.
S. R	B. Tett	Newboro'.
ox	J. Stevenson	Napanee.
in	J. C. Rykert	St. Catherines.
n	Hon. J. Carling	London.
lesex, E. R.	J. Evans	London.
N. R.	J. S. Smith	Ailsa Craig.
W. R	N. Currie	Glencoe.
k	G. Secord	St. Anns.
ers	Hon. S. Richards	Toronto.
mberland, East	J. Eyre	Brighton.
West	A. Fraser	Cobourg.

CONSTITUENCIES.	MEMBERS.	P. O. ADDRESS.
Norfolk, S. R.	S. McCall	Vittoria.
" N. R	J. Wilson	Oakland.
Ontario, N. R.	Thos. Paxton	Port Perry.
" S. R.	Dr. McGill	Oshawa.
Ottawa City	R. W. Scott	Ottawa.
Oxford, N. R.	G. Perry	Washington.
" S. R.	A. Oliver	Ingersoll.
Peel	J. Coyne	Brampton.
Perth, N. R.	A. Monteith	Stratford.
" S. R.	J. Trow	Shakspeare.
Peterboro', E. R.	G. Read	Keene.
" W. R.	G. Carnegie	Peterboro'.
Prescott	J. Boyd	Vankleek Hill.
Prince Edward	A. Greely	Picton.
Renfrew, S. R.	J. L. McDougall	Renfrew.
" N. R.	J. Supple	Pembroke.
Russell	W. Craig	L'Orignal.
Simcoe, N. R.	W. Lount	Barrie.
" S. R.	T. R. Ferguson	Cookstown.
Stormont	W. Colquhoun	Dickenson's Landing.
Toronto, East	Hon. M. C. Cameron	Toronto.
" West	J. Wallis	Toronto.
Victoria, N. R.	A. P. Cockburn	Orillia.
" S. R.	J. Matchett	Omemee.
Waterloo, N. R.	M. Springer	Waterloo.
" S. R.	I. Clemens	Preston.
Welland	W. Beatty	Thorold.
Wellington, N. R.	R. McKim	Parker.
" C. R.	A. D. Ferrier	Fergus.
" S. R.	P. Gow	Guelph.
Wentworth, N. R.	R. Christie	Flamboro' West.
" S. R.	W. Sexton	Jerseyville.
York, E. R.	H. P. Crosby	Unionville.
" W. R.	T. Grahame	Woodbridge.
" N. R.	Hon. J. McMurrich	Toronto.

PROVINCE OF QUEBEC.

SEAT OF GOVERNMENT—QUEBEC.

Lieutenant-Governor—Hon. Sir NARCISSE FORTUNAT BELLEAU, Knight; George VanFelson, p ate secretary; Eugene A. Taschereau, ensign, Service Militia, aide-de-camp.

EXECUTIVE COUNCIL.

Hon. P. J. O. Chauveau, premier, provincial secretary and registrar, and minister of P nstruction.
Hon. Gédéon Ouimet, attorney-general.
Hon. Christopher Dunkin, treasurer.
Hon. Joseph O. Beaubien, commissioner of Crown lands.
Hon. Louis Archambault, commissioner of Public works.
Hon. C. B. DeBoucherville, speaker Legislative Council.
Hon. George Irvine, solicitor-general.
Officers.—F. Fortier, clerk of the Department of the Executive Council; G. W. Colfer, clerk; G. G. Grenier, second clerk; Olivier Vallée, messenger; Alexandre Dubé, housek

LEGISLATIVE COUNCIL.

Hon. C. B. DEBOUCHERVILLE, Speaker.

DIVISION.	NAME.	P. O. ADDRESS.
Alma	Hon. J. L. Beaudry	Montreal.
Bedford	" Thomas Wood	Dunham Flats.

DIVISION.		NAME.	P. O. ADDRESS.
Lanaudière	Hon.	P. E. Dostaler	Berthier (en haut).
La Durantaye	"	J. O. Beaubien	Montmagny.
La Vallière	"	J. B. G. Proulx	Nicolet.
Lorimier	"	Charles S. Rodier	Montreal.
Salaberry	"	Henry Starnes	Montreal.
Salville	"	Elizée Dionne	Ste. Anne de la Pocatière.
[illegible]	"	J. LeBoutillier	Gaspé Basin.
[illegible]man	"	George Bryson	Mansfield.
[illegible]ebec	"	I. Thibaudeau	Quebec.
[illegible]lle	"	Louis Panet	Quebec.
[illegible]ntides	"	J. E. Gingras	Quebec.
[illegible]on	"	A. R. C. De Lery	Quebec.
[illegible]Iles	"	Felix LeMaire	St. Benoit.
[illegible]rville	"	C. B. de Boucherville	Boucherville.
[illegible]tigny	"	Louis Archambault	L'Assomption.
[illegible]d	"	J. E. Prud'homme	Paroisse de Montréal.
[illegible]mont	"	John Fraser	St. Marc.
[illegible]nigan	"	J. J. Ross	Ste. Anne de la Pérade.
[illegible]	"	D. M. Armstrong	Sorel.
[illegible]cona	"	T. McGreevy	Quebec.
[illegible]ria	"	James Ferrier	Montreal.
[illegible]gton	"	Edward Hale	Sherbrooke.

[illegible]cers of the Legislative Council.—G. B. de Boucherville, clerk, master in chancery and [illegible]tant; Pierre Legare, assistant clerk, master in chancery, French translator and assistant [illegible]tant; Thomas W. Lloyd, second assistant clerk, clerk of the English journals and English [illegible]tor; Isaie Jodoin, advocate, clerk of the offices and committees, and translator; B. Globe[illegible]vocate, clerk of French journals, clerk of permanent orders and private bills, and translator; [illegible]cher, jun., clerk of special committees, and petitions, translator; A. Labelle, permanent [illegible]; Samuel Staunton Hatt, gentleman usher of the black rod; T. E. Roy, sergeant-at-arms; [illegible]Beault, first messenger; François Blais, Richard Clancey, messengers.

LEGISLATIVE ASSEMBLY.

Hon. Joseph Goderic Blanchet, Speaker.

CONSTITUENCIES.	MEMBERS.	P. O. ADDRESS.
[illegible]ail	Sydney Bellingham	Montreal.
[illegible]	P. S. Gendron	Ste. Rosalie.
[illegible]	C. H. Pozer	St. George.
[illegible]rais	Célestin Bergevin	St. Timothée.
[illegible]ase	Onézime Pelletier	St. Charles.
[illegible]r	Louis Joseph Moll	Berthier.
[illegible]ature	Clarence Hamilton	New Carlisle.
[illegible]	Hon. C. Dunkin	Quebec.
[illegible]ly	Jean Baptiste Jodoin	Boucherville.
[illegible]ain	Hon. J. C. Chapais	St. Denis.
[illegible]roix	Léon C. Clément	Eboulements.
[illegible]nguay	Edouard Laberge	Ste. Philomène.
[illegible]mi & Saguenay	P. A. Tremblay	Chicoutimi.
[illegible]on	James Ross	Gould.
[illegible]ter	Hon. H. L. Langevin, C.B.	Quebec & Ottawa.
[illegible]ad & Arthabaska	Edward J. Hemming	Drummondville.
[illegible]	Pierre Fortin	Gaspé.
[illegible]ga	Louis J. B. Beaubien	Montreal.
[illegible]gdon	Julius Scriver	Hemmingford.
[illegible]	Louis Molleur	St. Jean Dorchester.
[illegible] Cartier	N. M. Lecavalier	St. Laurent.
[illegible]	Vincent P. Lavallée	St. Félix de Valois.
[illegible]aska		
[illegible]ie	Césaire Thérien	St. Isidore.
[illegible]ption	Et. Mathieu	Lachenaie.
[illegible]	J. H. Bellerose	St. Vincent de Paul.
[illegible]	Hon. J. G. Blanchet	Lévis.

CONSTITUENCIES.	MEMBERS.	P. O. ADDRESS.
L'Islet	P. G. Verreault	St. Jean, Port Joli.
Lotbinière	H. G. Joly	Lotbinière.
Maskinongé	Alexis L. Desaulniers	Rivière du Loup (en haut)
Megantic	Hon. G. Irvine	Quebec.
Missisquoi	Sandford Brigham	Phillipsburg.
Montcalm	Firmin Dugas	Montcalm.
Montmagny	Louis H. Blais	Montmagny.
Montmorency	Hon. Joseph Cauchon	Quebec.
Montreal, Centre	Edward Carter	Montreal.
Montreal, East	Sir G. E. Cartier, Bart	Montreal & Ottawa.
Montreal, West	Alex. W. Ogilvie	Montreal.
Napierville	Pierre Benoit	Napierville.
Nicolet	Jos. Gaudet	Gentilly.
Ottawa (County)	Levi R. Church	Aylmer.
Pontiac	John Poupore	Chichester.
Portneuf	Praxède Larue	St. Augustin.
Quebec, Centre	G. H. Simard	Quebec.
Quebec, East	J. P. Rhéaume	Quebec.
Quebec, West	John Hearn	Quebec.
Quebec (County)	Hon. P. J. O. Chauveau	Quebec.
Richmond & Wolfe	Jacques Picard	Wotton.
Richelieu	Joseph Beaudreau	St. Aimé.
Rimouski	Joseph Garon	Rimouski.
Rouville	V. Robert	Ste. Angèle.
St. Hyacinthe	P. Bachand	St. Hyacinthe.
St. John's	F. G. Marchand	St. John's.
St. Maurice	A. L. Desaulniers	Three Rivers.
Shefford	Michel A. Bessette	North Stukely.
Sherbrooke, Town	Joseph G. Robertson	Sherbrooke.
Soulanges	D. A. Coutlée	Cedars.
Stanstead	Thomas Locke	Stanstead.
Témiscouata	Elie Mailloux	Ste. Arsène.
Terrebonne	J. A. Chapleau	Montreal.
Three Rivers, City	C. B. de Niverville	Three Rivers.
Two Mountains	Hon. G. Ouimet	Montreal & Quebec.
Vaudreuil	A. C. DeLot. Harwood	Vaudreuil.
Verchères	A. Boniface Craig	St. Antoine.
Yamaska	Louis A. Sénécal	Pierreville.

Officers of the Legislative Assembly.—George Manly Muir, clerk of the House; Etienne Si assistant do.; Thos. McCord, law clerk; Chs. Antoine Pariseau, assistant do.; Jean Bte. Fré accountant; Chs. F. Langlois, chief clerk, distributer of stationery, and superintendent of su meraries; Chas. James Ardouin, Alexandre Boulanger, Cyrille Pettigrew, Charles Pageau, Prendergast, copying clerks; Charles P. Lindsay, committee clerk and clerk of election ouard Lemoine, clerk of Private Bill committee; Edouard S. Belleau, 1st assistant do.; Whydden, 2nd do; Edouard Moreau, chief French translator; Benoit Marquette, 1st assista J. Buteau Turcotte, 2nd assistant do.; William Cook, chief English translator; John Duggan, assistant do.; Ed. Demers, Speaker's secretary, assistant clerk of committees and p nent copying clerk; Paul Ernest Smith, clerk of English journals; Wm. Thomas McGra assistant do.; Thomas Molony, 2nd assistant do.; O. C. Delachevrotière, clerk of French nals; Louis Fortier, 1st assistant do.; Laurent Simoneau, 2nd do. do.; Charles Garneau, ser at-arms; Léon P. Lemay, librarian; Pierre Chenest, postmaster; C. Dion, assistant do., a manent messenger; Olivier Robitaille, chief messenger; Alfred Pelletier, Speaker's mess Martial Roy, Edward Littlejohn, Joseph Trudelle, Siméon Gagné, messengers.

PUBLIC DEPARTMENTS.

Secretary's Office.—Hon. P. J. O. Chauveau, Provincial Secretary; P. J. Jolicœur, assist cretary; A. N. Montpetit, first clerk; Oliver Campeau, accountant; David S. Leach, clerk; J. B. Lenoir, third clerk; Joseph O. Laurin, copying clerk; Pierre Prevost, messen

Provincial Registrar's Department.—Hon. P. J. O. Chauveau, provincial registrar; J. B leur, deputy registrar; A. Belanger, first clerk; Etienne Poitras, messenger.

Department of Public Instruction.—Hon. P. J. O. Chauveau, Minister of Public Instruct

Giard, secretary to the Minister of Public Instruction; H. H. Miles, assistant secretary; Chauveau, clerk of French correspondence, assistant editor of the *Journal de l'Instruction* and librarian; Patrick Delaney, clerk of English correspondence, and assistant editor *Journal of Education;* Alf. Thomas, clerk of Accounts and Statistics; Leopold Devine, clerk of French correspondence; J. B. Marcou, assistant clerk of Accounts and Statis- Jacques Lappare, copying clerk and storekeeper; Paul Blouin, messenger.

Attorney General.—Hon. Gédéon Ouimet, Attorney-General; Joseph A. Defoy, assistant to the Officers of the Crown; Antoine T. Marsan, clerk; Pierre E. Watier, messenger.

Treasurer's Office.—Hon. Christopher Dunkin, Treasurer; Joseph Elliott, assistant treasurer; Drolet, provincial auditor; Henry Hemming and Frank D. Tims, bookkeepers; Arthur Stanley H. Holt, Jos. E. Marmette, William A. Davies, clerks; H. Hughes, office-keeper and messenger; G. Trudelle, second messenger.

Department of Crown Lands.—Hon. J. O. Beaubien, commissioner; G. A. Bourgeois, assistant commissioner; Joseph Bouchette, deputy surveyor-general; John V. Gale, accountant and cashier; Fletcher, G. G. Dunlevie, E. E. Taché, surveyors and draughtsmen; W. Baron VonKœrber, bitumen; W. F. Collins, L. A. Robitaille, J. J. Prendergast, L. D. Lemoine, 1st class clerks; Dugal, F. Chassé, T. Morkill, W. E. Collins, D. C. Mackedie, L. Berthelot, H. B. Dufort, class clerks; G. A. Varin, Geo. G. Gale, Emilio Brassard, A. Paré, clerks; P. Fotvin, office- er; P. Cahill, C. Dumontier, messengers.

Crown Timber Agents.—Montreal, C. E. Belle, agent; J. C. Coursolles, clerk. Three Rivers, Dubord, agent; Wm. Lamb, clerk. St. Hyacinthe, G. J. Nagle, agent. Chicoutimi, G. Du- agent. River du Loup, *en bas*, C. Dawson, agent. Trois Pistoles, C. T. Dubé, agent.— ston, P.Q., J. N. Verge, agent. Quebec, McL. Stewart, collector of Crown Timber dues; O'Kane, assistant; John McKay, clerk.

Board for Examination of P. L. Surveyors.—Hon. the Comm. of Crown Lands, *ex-officio;* Jos. bette, Dep. Surveyor-General; Adolphus Larue, Quebec; C. F. Fournier, St. Jean Port Joli, Blaiklock, C. F. Baillarge, E. T. Fletcher, L. P. Gauvreau, Quebec, Provincial Land Sur- r; Secretary, Wm. Blaiklock, Quebec; Exam. in Geol. & Mineralogy, Sir W. E. Logan, &c.

Agriculture and Public Works.—Hon. Louis Archambault, commissioner; Siméon Lesage, comm.; Pierre Gauvreau, architect and supt. public works; Boucher de la Bruyère, in- tor of Agencies and supt. of Colonization; J. D. E. Lionais, secretary and accountant; J. B. ne, first clerk and draughtsman; Charles Lesperance, clerk; Thomas J. Nesbitt, assistant tary; Joseph O. Fontaine, corresponding clerk; J. B Pelletier, messenger.

PROVINCE OF NEW BRUNSWICK.

Lieutenant-Governor.—Col. Francis Pym Harding, C.B.—Fredericton.

EXECUTIVE COUNCIL.

n. E. B. Chandler, president of the Council; hon. John McAdam, commissioner Public works; A. R. Wetmore, attorney general; hon. R. Sutton, surveyor general; hon. J. A. Beckwith, incial secretary, registrar and receiver general; hon. B. Beveridge and hon. A. DesBrisay, of Works; hon. W. P. Flewelling (without office); F. A. H. Stratton, clerk Executive ncil.

LEGISLATIVE COUNCIL.

NAMES.	P. O. ADDRESS.
Hon. J. S. Saunders, Pres.	Fredericton.
Hon. E. B. Chandler	Dorchester.
Hon. Geo. Minchin	Fredericton.
Hon. Chas. Harrison	Maugerville.
Hon. Jas. Davidson	Oak Point, Miramichi.
Hon. J. H. Ryan	Studholm.
Hon. Wm. Hamilton,	Dalhousie.
Hon. D. Hanington	Shediac.
Hon. Wm. Todd	St. Stephen.
Hon. A. McL. Seely	St. John.
Hon. J. J. Robinson	Campo Bello, Charlotte County
Hon. Chas. Perley	Woodstoock Carleton.
Hon. Wm. Muirhead	Chatham.
Hon. R. Young,	Caraquette.
Hon. J. Lewis	Hillsborough.

George Botsford, clerk.

IMAGE EVALUATION
TEST TARGET (MT-3)

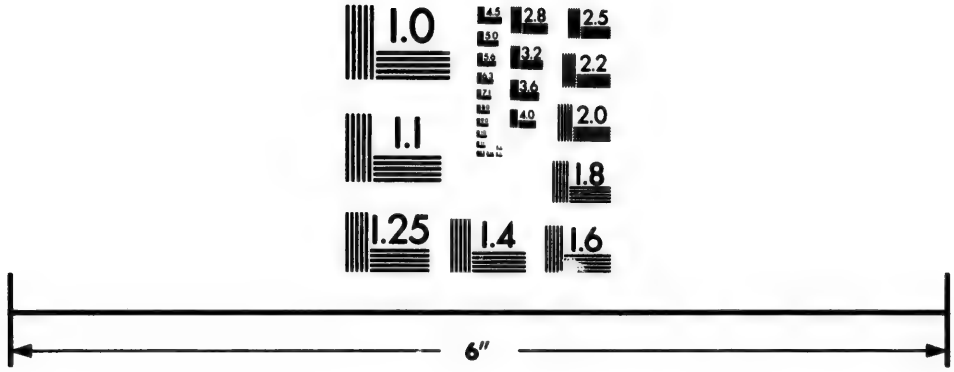

Photographic
Sciences
Corporation

23 WEST MAIN STREET
WEBSTER, N.Y. 14580
(716) 872-4503

2.8
2.5
3.2
3.6
2.2
2.0
1.8
1.6
1.1
1.0

HOUSE OF ASSEMBLY.

COUNTY.	MEMBERS.	P. O. ADDRESS.
York	H. Dow	Fredericton.
"	J. A. Beckwith	"
"	A. Thompson	Douglas.
"	J. Pickard	Fredericton.
Saint John	Hon. A. R. Wetmore	St. John.
"	J. W. Cudlish	St. John.
"	J. Quinton	Carleton.
"	W. H. Keans	St. John.
Westmoreland	B. Botsford	Moncton.
"	A. McQueen	Bai Verte.
"	A Landry	Shamcook.
"	Joseph Moore	Dorchester.
Charlotte	J. McAdam	St. Stephens.
"	F. Hibbard	St. George.
"	B. R. Stevenson	St. Andrews.
"	Henry Frye	St. George.
Kings	W. P. Flewelling	Clifton.
"	J. Flewelling	Hampton.
Kings	G. McLeod	Sussex.
Queens	R. T. Babitt	Up. Georgetown.
"	W. S. Butler	Grand Lake.
Sunbury	J. Glazier	Lincoln.
"	W. E. Perley	Blissville.
Carleton	W. Lindsay	Woodstock.
"	J. R. Hartley	"
Northumberland	Geo. Kerr	Chatham.
"	R. Sutton	Newcastle.
"	W. Kelly	Chatham.
"	J. C. Gongh	"
Kent	W. S. Caie	Kouchibouguac.
"	O. McInerny	Kingston.
Gloucester	J. Meahan	Bathurst.
"	Wm. Taylor	Caraquet.
Restigouche	A. DesBrisay	New Mills.
"	W. Montgomery	Dalhousie.
Albert	C. A. Peck	Hopewell.
"	A. A. Bliss	Hillsboro.
Victoria	B. Beveridge	Tobique.
"	L. Teriault	Little Falls.

C. P. Wetmore, clerk.

NOVA SCOTIA.

Lieutenant Governor.—Major Gen. CHARLES HASTINGS DOYLE.

EXECUTIVEC OUNCIL.

Hon. W. Annand, treasurer; hon. M. J. Wilkins, attorney-general; Hon. W. B. Vail, provincial secretary; R. Robertson, commissioner of Mines and Works.

" R. A. McHeffey,
" J. Ferguson,
" E. P. Flyn,
" Jared C. Troop,
" James Cochran.
} Members without office.

LEGISLATIVE COUNCIL.

NAMES.	P. O. ADDRESS.
Hon. R. Mollison Cutler	Guysborough.
" Stayley Brown	Yarmouth.
" M. Byles Almon	Halifax.
" Alexander Keith	Halifax.
" Henry Gesner Pineo	Wallace.

NAMES.	P. O. ADDRESS.
Hon. J. McNab	Halifax.
" R. A. McHeffey	Windsor.
" J. Creighton	Lunenburgh.
" W. C. Whitman	Annapolis.
" Freeman Tupper	Liverpool.
" Samuel Chipman	Cornwallis.
" Peter Smyth	Port Hood.
" John McKinnon	Antigonish.
" W. S. Heffernan	Guysboro'.
" D. McN. Parker	Halifax.
" Jas. Fraser	New Glasgow.
" Samuel Creelman	Musquodobolt.
" W. Annand	Halifax.
" Gilbert McKenna	Shelburne.
" Henry Martell,	Arichat, Richmond Co.
" W. G. Stairs	Halifax.

HOUSE OF ASSEMBLY.

J. J. MARSHALL, speaker.

CONSTITUENCIES.	NAMES.	P. O. ADDRESS.
napolis	J. C. Troop	Bridgetown.
"	D. C. Landers	
chester	Robt. Chambers	Truro.
"	T. F. Morrison	Londonderry.
mberland	Amos Purdy	Wallace.
"	H. G. Pineo	Pugwash.
ape Breton	J. Ferguson	Sydney.
"	B. J. White	"
gby	W. B. Vail	Digby.
"	— Doucette	Clare.
ysborough	Jno. J. Marshall	Guysboro'.
"	Jno. A. Kirk	Glenelg.
lifax	H. Balcam	Halifax.
"	J. Cochran	"
"	Jer. Northup	"
nts	W. Lawrence	Maitland.
"	E. Young	Falmouth.
verness	H. Blanchard	Halifax.
"	A. Campbell	Broad Cove.
"	H. Balcam	Salmon River.
ngs	D. M. Dickie	Canning.
"	E. L. Brown	Wolfville.
nenburgh	Jas. Eisenhaur	Lunenburgh.
"	M. B. DesBrisay	Bridgewater.
ctou	R. S. Copeland	Merigomish.
"	M. I. Wilkins	Pictou.
"	Dr. Murray	New Glasgow.
ueens Co.	H. W. Smith	Liverpool.
"	D. Freeman	"
chmond	E. P. Flyn	Arichat.
"	J. Hooper	"
elburne	R. Robertson	Barrington.
"	Thos. Johnson	"
tigonish	D. McDonald	Antigonish.
"	J. McDonald	"
ctoria	John Ross	Little Bras d'Or.
"	W. Kidston	Baddeck.
rmouth	J. K. Ryerson	Yarmouth.
"	W. H. Townsend	"

Rev. J. C. Cochran, chaplain; H. C. D. Twining, clerk; L. G. Power, assistant clerk; A. M. Chisholm, sergeant-at-arms; James Griffin, assistant sergeant-at-arms.

PROVINCE OF PRINCE EDWARD ISLAND.

Lieutenant Governor—His Excellency George Dundas.
George D. Atkinson, private secretary.

EXECUTIVE COUNCIL.

Hon. George Coles, president; hon. George Howlan; hon. Joseph Hensley; hon. Henry Callbeck; hon. William W. Lord; hon. Alexander Laird, jun.; hon. Robert P. Haythorn hon. George Coles and Charles DesBrisay, clerks; W. C. DesBrisay, assistant clerk.

Public Officers—Hon. George Coles, colonial secretary; hon. James Warburton, colon treasurer; hon. Joseph Hensley, attorney general; William E. Clark, controller of custom hon. John Aldons, commissioner of crown and public lands; John Alexander Dingwell reg trar of deeds and keeper of plans; Joseph Ball, surveyor general, in connection with cro land office; Thomas Owen, postmaster general; Edward Reilly, Queen's printer; rev. Dr. Jenki librarian; hon. George R. Goodman, surveyor of shipping.

John M'Neill, chief clerk; Mr. Kenneth Morrison, clerk assistant; Nicholas Conroy, sergeant-arms; rev Thomas Duncan, chaplain.

LEGISLATIVE COUNCIL.

Hon. Donald Montgomery, president.

Queen's County.—Charlottetown and Royalty—hon. Edward Palmer; First District—ho Donald Montgomery and John Balderston; Second District—hons. George Beer and Robert Po Haythorne.

King's County—First District—hons. Patrick Walker and James Dingwell; Second Distric hons. Andrew A. M'Donald and Daniel Gordon.

Prince County.—First District—hons. William W. Lord and James Yeo; Second District hons. Alexander Anderson and James Muirhead; John Ball, clerk; Henry Palmer, usher of t black rod, and sergeant-at-arms; rev. Louis C. Jenkins, D.C.L., chaplain.

HOUSE OF ASSEMBLY.

Honorable Joseph Wightman, speaker.

Queen's County.—Charlottetown—Dr. John T. Jenkins and Fredk. de St. Croix Breck First District—Peter Sinclair and Donald Cameron; Second District—hon. Henry J. Callb and William S. McNeill; Third District—hons. George Coles and Francis Kelly; Fourth Dist —hon. Benjamin Davies and James Duncan.

King's County.—Georgetown—hon. T. Heath Haviland and Roderick McAulay; First Distric hon. Joseph Hensley and Edward Kickham; Second District—Anthony McCormack and Edw Reilly; Third District—hon Joseph Wightman and Lemuel C. Owen; Fourth District—hon. K neth Henderson and Samuel Prowse.

Prince County.—First District—hon George Howlan and Herbert Bell; Second District—J Yeo and David Ramsay; Third District—Joseph O. Arsenault and George Sinclair; Fourth Dist —hon Alexander Laird and Cornelius Howat; Fifth District—Colin M'Lennan and Daniel Gre

NEWFOUNDLAND.

(Newfoundland is a sufficient Post Office address for all the following:)

Lieutenant Governor.—His Excellency Anthony Musgrave.
Private secretary and aid-de-camp, Captain Phillpotts, R.E.

EXECUTIVE COUNCIL.

Hon. F. B. T. Carter, attorney general; hon. John Kent, receiver general; hon. John Hayw solicitor general; hon. Lawrence O'Brien, president of council: hon. Ambrose Shea; hon. Nich Stabb; hon. John Bemister, colonial secretary and clerk to Executive Council.

Public Officers (Departmental)—Hon. Frederick B. T. Carter, attorney general; hon. J Bemister, colonial secretary; hon. John Kent, receiver general; hon. John Hayward, solic general; John H. Warren, surveyor general; hon. Edward D. Shea, financial secretary; Rob Alsop, chairman of Board of works.

LEGISLATIVE COUNCIL.

Hon. Lawrence O'Brien, president; hon. Edward Morris, hon. Nicholas Stabb, hon. Robert Kent, hon. J. F. Cliff, hon. Edward White, hon. P. G. Tessier, hon. James Cormack, hon. James D. Fraser, hon. John Winter, hon. Edward D. Shea, hon. George Emerson, Q.C., clerk, &c., Frederick Rennie, usher of the black rod.

LEGISLATIVE ASSEMBLY.

St. Johns, East—J. Kavanagh, hon. J. Kent, R. J. Parsons; St. Johns, West—P. Brennan, T. Talbot, H. Reneuf; Harbor Grace—J. Hayward, W. S. Green; Carbonear—J. Rorke; Harbor Maine—G. J. Hogsett, C. Furey; Port de Grave—hon. R. J. Pinsent, Q.C.; Bay de Verde—hon. J. Bemister; Trinity—S. Rendell, F. J. Wyatt, R. Alsop; Bonavista—J. H. Warren, J. T. Oakley, J. T. Burton; Twillingate and Fogo—T. Knight, W. V. Whiteway; Ferryland—Thomas Glen, J. Kearney: Placentia and St. Mary's—hon. A. Shea, P. M. Barron, T. O'Reilley; Burin—J. Evans, hon. F. B. T. Carter; Fortune Bay—T. R. Bennett; Burgeo and La Poile—D. W. Prowse; John Stuart, clerk; Thomas Rough, solicitor.

Post Office Department.—John Delaney, postmaster general; James Healy, chief clerk and accountant; James Healy, superintendent money order office; John Freeman, second clerk and assorter; James Furlong, third clerk and assorter; E. Soloman and George R. Lilly, assistants; George Gaden, letter carrier and messenger; deputies and their officers in the different outports. Office hours, from 9 o'clock, a.m., to 4 p.m., Sundays excepted.

Revenue Department.—Board of Revenue—Hon. John Kent, receiver general, president; hon. Lawrence O'Brien, hon. Nicholas Stabb, hon. R. Kent, Ewen Stabb, Robert Grieve.

Revenue Establishment.—Hon. J. Kent, receiver general; John Canning, assistant collector; James S. Hayward, landing and tide surveyor; Edward L. Moore, and Thomas E. Gaden, landing waiters; William Doutney, first clerk and warehouse keeper; James Winter, second clerk; Wm. Gill, third clerk; William Reddin, fourth clerk and locker; Richard Meagher and David Connors, lockers; sub-collectors and preventive officers in the different outports.

Authorized broker, Henry J. Stabb.

Surveyor General's Department.—John H. Warren, surveyor general; William M. H. Warren, assistant and draftsman; Thomas Byrne, deputy surveyor.

Deputy Surveyors in Outports.—Northern District.—Benjamin Sweetland, Trinity; Moses Tilley, Random Sound; William Christian, Old Perlican; Charles E. Thompson, Bonavista South; Robert Strathie, Bonavista West: Robert Oakley, Bonavista North; Thomas Peyton, Twillingate; Robert G. Knight, Green Bay North; G. W. R. Hierliby, Bay Roberts and Harbor Grace; George Carter, Harbor Main; John Hearn, Brigus; —— ——, Carbonear; —— ——, New Perlican. *Southern District*—Thomas Mockler, Bay Bulls; Michael Kelly, Ferryland; John English, St. Mary's; Duncan J. Byles, Placentia; James Harney, Burin; Henry Camp and Albert Stirling, Fortune Bay; Josiah J. Blackburn, Grand Bank.

Board of Works Department.—Having the management and superintendence of Government house, colonial building, court houses, gaols, custom houses, hospitals, lunatic asylum, and all other buildings and property belonging to the Colony; light houses, buoys, and beacons erected or to be erected within the Colony and its dependencies; supervision of commissioners of roads, highways, bridges, &c.

Board of Works.—Robert Alsop, chairman; hon. J. Bemister, John Kavanagh, William Boyd, Thomas S. Dwyer; John Stuart, secretary; John T. Neville, superintendent of Public works and buildings; Robert Oke, general inspector of light-houses; Thomas Byrne and John Maher, road surveyors and inspectors.

Colonial Secretary's Office.—Hon. John Bemister, colonial secretary; Joseph Crowdy, first clerk; John W. Withers, second clerk; James Dunphy, office keeper and messenger.

Financial Secretary's Office.—Hon. Edward D. Shea, financial secretary; Richard Howley, clerk.

Judicial Department.—Supreme Court.—Hon. Hugh W. Hoyles, chief justice; hons. Bryan Robinson and George H. Emerson (acting) assistant judges; hon. Frederick B. T. Carter, attorney general; hon. John Hayward, solicitor general; hon. G. H. Emerson, hon. Frederick B. T. Carter, hon. John Hayward, William V. Whiteway, and R. J. Pinsent, Queen's counsel; Matthew F. Walbank, chief clerk and registrar supreme and central circuit courts; Lewis W. Emerson, chief clerk and registrar northern circuit court; Michael J. O'Mara, (acting) chief clerk and registrar southern circuit court; John V. Nugent, sheriff, central district; John Stephenson, sheriff, southern district.

Church of England.—Diocese of Newfoundland.—The right rev. Edward Feild, D.D., Lord Bishop of Newfoundland; the right rev. James B. Kelly, M.A., coadjutor Bishop.

Roman Catholic Church.—Diocese of St. John's.—The right rev. John Thomas Mullock, D.D., Lord Bishop of St. John's. *Diocese of Harbor Grace.*—The right rev. John Dalton, D.D., Lord Bishop of Harbor Grace.

GOVERNMENT DEPARTMENTS.

Seat of Government at Ottawa.

Civil Secretary's Office.—Dennis Godley, secretary; lieut.-col. the hon. R. Monck, actin Governor's secretary; Henry Cotton, chief clerk; John Kidd, second clerk; F. D. Burrowe third clerk; Philip Hill, office-keeper; George Boxall, messenger; George Smith, extra me senger.

Department of Justice.—Sir John Alex. Macdonald, K.C.B., minister of justice and H Majesty's attorney-general of Canada; Hewitt Bernard, barrister-at-law, deputy of the minister justice; John Stuart, barrister-at-law, first clerk; Charles Drinkwater, stenographic writer a clerk; A. Atcheson and J. A. Macdonell, extra clerks; P. Lynch and F. Curran, messengers.

Department of Minister of Militia.—Hon Sir Geo. E. Cartier, Bart., minister of militi colonel P. L. Macdougall, adjutant general; lieut.-col. Walker Powell, deputy adjutant genera Robert Berry, chief clerk and accountant; W. R. Wright, senior clerk; lieut.-col. Thomas Wi chief superintendent stores; E. Gélinas, C. H. O'Meara, Grant Seymour, F. X. Lambert, G. E. Sherwood, D. McLennan, C. Junot, T. C. Larose, capt. Geo. Grant, and W. H. Aumond, clerk F. X. Huot, extra clerk; L. Morel, messenger; M. Ryan, assistant messenger.

Staff Officers, Province of Ontario.—As assistant adjutants general:—Lieut.-col. W. S. D rie, Toronto; lieut.-colonel Samuel Peter Jarvis, late 82nd regt. As deputy assist. adjts genera —lieut.-colonel J. B. Taylor, London; lieut.-colonel T. F. Atcherley, late 30th regt., Prescott.

District Paymasters.—Major W. Norcott Alger, Toronto; capt. Frank B. Leys, London; lieu col. R. W. Strange, Kingston; lieut.-col. Duncan MacDougall, Prescott.

District Quarter-Masters.—Lieut. G. S. L. Stoddart, Prescott; capt. A. Peebles, Toronto; Alfr G. Smith, London; capt. Wm. Philips, Kingston.

Brigade Majors.—Lieut.-col. W. H. Jackson, Brockville; lieut.-col. David Shaw, Kingsto lieut.-col. Alex. Patterson, Cobourg; lieut.-col. J. S. Dennis, Toronto; lieut.-col. J. A. Ba retto, Stratford; lieut.-col. Henry V. Villiers, Hamilton; lieut.-col. Jas. Moffat, London; lie col. Robert B. Denison, Toronto.

Staff Officers, Province of Quebec.—As assistant adjutants general:—lieut.-col. W. Osbor Smith, Montreal, and lieut.-col. L. A. Cassault, late 100th regt. As deputy assist. adjt. gener —lieut.-colonel John Macpherson, Montreal.

Captain E St. Geo. Smyth, 30th regt., superintendent of schools of military instruction, Mo treal.

District Paymasters.—Captain W. H. Brehaut, Montreal; capt. C. Rawson, Eastern Townsh and South of St. Lawrence; capt. W. Forest, Quebec.

District Quarter Masters.—Capt. Ed. Barnard, Montreal; capt. L. N. Voyer, Quebec.

Brigade Majors.—Major Henry P. Duchesnay, Levis; lieut.-col. John Fletcher, St. John lieut.-col. E. Lamontagne, Quebec; lieut.-col. James W. Hanson, St. Andrews; lieut.-c Charles King, Sherbrooke; lieut.-col. Thomas Bacon, Montreal; L. C. A. L. de Bellefeuille, S Hyacinthe.

The Militia Staff for the Provinces of New Brunswick and Nova Scotia, not yet organized in co nection with the Head Quarters at Ottawa.

Medical Staff.—G. P. Girdwood, medical staff officer.

Department of Minister of Customs.—Hon. Samuel L. Tilley, C.B., minister of customs; S. M. Bouchette, commissioner of customs; J. Johnston————; J. W. Peachey, chief a corresponding clerk; W. A. Bell, acting statistical clerk; J. F. Wolff, clerk; J. R. Audy, cle of seizures and forms; H. H. Duffil, canal clerk; G. M. Mailleux, P. Sheppard and Henry C. H check clerks; J. C. Audy, clerk, corresponding branch; John Walls, messenger; R. Bell, insp tor of canals; H. Kavanagh, inspector of ports.

COLLECTORS OF CUSTOMS IN THE DOMINION.

Ports and Collectors in the Provinces of Ontario and Quebec.

Those marked thus (*) are Warehousing Ports.

*Amherst, J. J. Fox.
*Amherstburg, E. Anderson.
*Belleville, W. F. Meudell.
*Brantford, D. Curtis, jun.
Brighton, D. Y. Leslie.
*Brockville, George Easton
Burwell, E. A. Dunham.
*Chatham, J. G. Pennefather.
*Chippewa, C. St. G. Yarwood.
Clarenceville, Chas. Stewart.
*Clifton, W. Leggett.
*Coaticook, J. Thompson.
*Cobourg, H. Easton.
*Colborne, W. A. Rooth.
*Cornwall, R. K. Bullock.
*Cramahe, J. M. Merriman.
*Dalhousie, James Lamb.
*Darlington, A. Dixon.

*Dover, W. H. Higman.
*Dundas, W. B. Gwyn.
Dundee, E. B. Phillips.
*Dunville, W. A. Macrae.
*Elgin, R. P. McMillan.
*Fort Erie, R. Graham.
Frelighsburg, T. J. Parker.
*Gananoque, J. Ormiston.
*Gaspé, J. C. Belleau.
*Goderich, D. Doty.
*Guelph, E. Carthew.
*Hamilton, W. H. Kitson.
Hemmingford, Moses Sweet.
*Hope, M. F. Whitehead.
*Kingston, W. B. Simpson.
Kingsville, J. King.
Lacolle, A. Holden.
*London, J. B. Strathy.
*Montreal, A. M. Delisle
Morrisburg, H. Carman.
*Napanee, J. Benson.
*New Carlisle, John Fraser.
*Newcastle, F. Farncomb.
*Niagara, J. W. Taylor.
*Oakville, R. K. Chisholm.
*Oshawa, C. Walsh.
*Ottawa, D. Graham.
Owen Sound, W. A. Stephens.
*Paris, F. H. Haycock.
Penetanguishene, W. Simpson.
Philipsburgh, J. Henderson.
Picton, J. Roblin.
Potton, Geo. Gunn.
*Prescott, H. D. Jessup.
*Quebec, J. W. Dunscomb.
*Queenstown, P. B. Clement
*Rimouski, P. L. Gauvreau,
Rowan, P. Bennett.
Russelltown, R. Rogers.
*Sarnia, J. Scully.
Saugeen, W. Keith.
*Sault Ste. Marie, J. Wilson.
*Stanley, J. Hemphill, (acting.)
Stanstead, C. Bullock.
*St. Johns, W. McCrae.
Stratford, J. Hamilton.
Sutton, B. Seaton.
*Toronto, J. C. Scott.
*Trenton, A. McCaulay.
Wallaceburg, C. Fraser.
*Whitby, W. Warren.
*Windsor, J. F. Elliot.
*Woodstock, W. H. Van Ingen.

Ports and Collectors of Customs, Province of Nova Scotia.

Advocate Harbour, C. Ward.
*Annapolis, T. C. Tobias.
*Amherst, J. J. Kerr.
*Antigonish, Hugh McPhie.
*Arichat, Simon Donovan.
*Baddeck, William Kidston.
Beaver River, Reuben Perry.
*Bear River, John Barr.
Bellevue Cove, J. V. Stewart.
*Bridgetown, S. S. Thorne.
*Barrington Passage, Daniel Sargant.
Cape Canseau, Wm. Bigelow.
Canada Creek, C. V. Rawding.
Cheverie, T. A. Malcom.
*Cornwallis, Ebenezer Rand.
Clements-Port, G. F. Ditmars,
Cow Bay, C. B.† W. W. Brown.
Chester, Daniel Dimock.
Digby, Bostworth Viets.
Fire Islands, Andrew T. Corbett.
Free Port, Josiah Thurber.
French Cross, R. Farnsworth.
Glace Bay, C. B., C. H. Rigby.
*Great Brass d'Or, J. McNeil.
*Guysboro' James Marshall.
*HALIFAX, Edward Binney.
Harbour au Bouche, E. Corbett.
Hantsport, N. T. Harris.
Harbourville, Henry Morris.
*Harton, Edwin deWolf.
Isaacs Harbour, S. McMillen.
Joggins, John Moffatt.
Lingan, Fred. E. Leaver.
*La Have, John Harley.
Londonderry, D. A. Davidson.
Little River, E. G. Randall.
Louisburgh, L. Kavanagh.
Liverpool, J. H. Freeman.
Lunenburgh, H. M. Moyle.
Maitland, Adam Roy.
Main a Dieu, C. B., G. Rigby.
Margaree, James Ross.
*Margaretsville, D. W. Landers.
Mahone Bay, C. D. Mader.
*North Sydney, C. B., T. M. Brown.
Parrsborough, J. Rathford.
*Pictou, David McCulloch.
Port Acadie, A. Borneuf.
*Port Gilbert, R. Sanderson.
*Port Hawkesbury, M. McDonald.
*Port Hood, E. D. Tremaine.
*Port La Tour, J. Swayne.
*Port Medway, Jos. J. Letson.
*Port Mulgrave, V. I. Wallace.
Port Richmond, H. Marmeaud.
Pubnico, P. S. D'Entremont.
*Pugwash, James McNab.
*Ragged Islands, George Stalker.
Ratchford's River, F. F. Hatfield.
*Shelburne, James Muir.
Sandy Cove, Calvin Gidney.
*St. Annes, John McAuly.
*St. Peters, M. J. Kavanagh.
*Sydney, C. B., C. E. Leonard, jr.
St. Mary's River, A. P. McKenzie.
*Tatamagouche, W. Campbell.
Thornes Cove, A. B. Thorne.
*Truro, Thos. M'Crowe.
Tusket, Abraham Lent.
Wallace, Nichol Nicholson.
Walton, Arch. McNeil Parker.
Wilmot, Robert Stone.

† C. B., stands for Cape Breton.

*Windsor, Edward O'Brien.
West Port, B. H. Ruggles.
*Weymouth, Sterns Jones.
*Yarmouth, T. E. Moberly.

Ports and Collectors of Customs, Province of New Brunswick.

*Bathurst, F. Meahan.
Bay Verte, E. Wood.
*Buctouche, R. Douglas.
*Campbelltown, Edn. Botsford.
*Caraquet, J. G. C. Blackhall.
*Chatham, Daniel Ferguson.
*Dalhousie, Dugald Stewart.
Dorchester, John Hickman.
*Edmundston, Alph. Bertrand.
*Fredericton, T. R. Robertson.
*Grand Falls, F. W. Brown.
Harvey, Jas. Brewster.
Hillsborough, Wm. Wallace.
*Moncton, James Robertson.
New Bandon, John Kerr.
*Newcastle, Wm. Parker.
North Joggins, Rufus Cole.
*Richibucto, Henry Livingston.
Richmond Station, J. F. Allan.
Rockland, R. P. Chapman.
*Sackville, James Dixon.
*Shediac, D. Hannington.
Shippegan, P. J. N. Dumaresq.
*St. Andrews, J. H. Whitlock.
*St. George, A. J. Wetmore.
*Saint John, B. Robinson.
*St. Stephens, I. Grimmer.
*Tobique, Francis Tibbits.
*Wetchpool, John Farmer.
*West Isles, James E. Dixon.
*Woodstock, H. E. Dibbler.

Department of Minister of Finance.—Hon. John Rose, minister of finance; Wm. Dickenson, deputy inspector-general; Norris Godard, chief clerk and provincial book-keeper, John Drysdale, book-keeper; Moore Alex. Higgins, warrant clerk; Archibald Cary, book-keeper; F. G. Scott, C. J. Anderson, J. A. Torrance, R. W. Baxter, P. Ryan, W. A. Blackmoore, H. A. Jones, and George Aumond, clerks; David Ryan, house-keeper; P. Pender, messenger.

Auditor's Branch.—John Langton, auditor of public accounts; John Simpson, assistant auditor of public accounts; Thomas Cruse and Thomas D. Tims, book-keepers; A. Harvey, statistical clerk; Edward C. Barber, James Patterson, G. Murray Jarvis, J. R. Hall, clerks; J. B. Simpson, extra clerk; John Pender, messenger.

Department of Public Works.—Hon. W. McDougall, C.B., minister of public works; T. Trudeau, deputy-minister; F. Braun, secretary.

Engineering Branch.—J. Page, chief engineer; F. P. Rubidge, assistant-engineer; G. F. Baillarge, engineer; C. McCarthy, J. Le B. Ross, Thomas Munro, J. H. Rowan, E. H. Parent, C. E. Michaud, and Thos. Guerin; engineers and draughtsmen; S. McLaughlin, photographer; J. N. Deslauriers, messenger.

Financial Branch.—J. Bain, book-keeper and accountant; F. Hamel, assistant book-keeper; J. W. Harper, clerk and paymaster.

Corresponding Branch.—T. B. French, corresponding clerk; J. F. N. Bonneville, J. R. Arnoldi, H. A. Fissiault, G. Verret, Chas. Pope, O. Dionne, and F. H. Ennis, clerks; P. Ownes, chief messenger; M. Walsh and H. Potvin, messengers.

Hon. P. Vankoughnet, official arbitrator; F. H. Ennis, secretary.

Railway Department.—*Board of Railway Commissioners.*—The hon. the Finance minister, chairman; The hon. the Minister of Finance; The hon. the Minister of Public works; The hon. the Postmaster-general; The hon. the Receiver-general.

Touss. Trudeau and T. Monro, inspectors; F. Shanly, inspector for special purposes; J. G. Vansittart, secretary.

Department of Inland Revenue.—Hon. W. P. Howland, C.B., minister of inland revenue; Thomas Worthington, commissioner of inland revenue; Alfred Brunel, assistant-commissioner and inspector of inland revenue; E. Curtis, private secretary to the minister of inland revenue; Dr. L. O'Brien, clerk of the 1st class; J. F. Brown, T. W. Brunel, Alex. Begg, and R. Borradaile, clerks of the 2nd class; John Fowler, messenger.

Department of Secretary of State for the Provinces.—— ——, secretary of state for the provinces; E. A. Meredith, LL.D., under secretary; Grant Powell, chief clerk; Henry E. Steele and Charles J. Birch, 1st class clerks; Nazaire Tetu, clerk; —— ——, messenger.

Department of Marine and Fisheries.—Hon. P. Mitchell, minister of marine and fisheries; W. Smith, deputy minister; W. F. Whitcher, assistant; W. H. Venning, inspector; S. P. Bauset, clerk, draughtsman and French translator; J. Hardie, chief clerk; J. Filton, accountant; S. Thomson, clerk; T. Alexander, junior clerk; T. Dalley, jun., clerk; Geo. Fisher and T. Wheeler, messengers; E. Jessup, housekeeper.

Department of Minister of Agriculture.—Hon. J. C. Chapais, minister of agriculture; J. C. Taché, deputy to the minister; A. J. Cambie, cashier and patent clerk; H. Casgrain, assistant patent clerk; Stanislas Drapeau, W. H. Johnson, statistical clerks; S. S. Finden, C. C. Neville, S. Ferland, N. F. Boissonnault, J. W. O'Brien, clerks; J. E. Lemieux, housekeeper; J. Boily, B. Moreau and J. B. Lacroix, messengers.

Department of Secretary of State for Canada.—Hon. Hector L. Langevin, secretary of state for Canada; Etienne Parent, under secretary of state.

Corresponding Branch.—W. H. Jones, chief clerk; M. Tetu, E. Brousseau, and M. L. Amouroux, clerks; F. H. Hodgins, clerk in charge of the statutes; John Gow, office-keeper of the department; J. N. Fradet and Peter Logan, messengers.

Registration Branch.—Geo. H. Lane, chief clerk; J. A. Belanger, L. A. Cotellier, H. J. Morgan, J. V. DeBoucherville, W. M. Goodeve, L. G. Murray, E. J. Chesley, copying and engrossing clerks.

Indian Affairs Branch.—William Spragge, deputy superintendent; Chas. T. Walcot, accountant; L. Vankoughnet, J. P. M. Lecourt, and S. G. Murray, clerks.

Visiting Superintendents for the Province of Ontario.—W. R. Bartlett, Toronto; J. T. Gilkison, Brantford; C. T. Dupont, Manitoulin; R. Mackenzie, Sarnia.

Indian Commissioner for the Province of Quebec.—E. N. DeLorimier, Caughnawaga.

Indian Agent, St. Regis.—S. Colquhoun, Cornwall, Ontario.

Ordnance Lands Branch.—William F. Coffin, chief of the Branch; F. P. Austin, clerk; W. Mills, accountant and book-keeper; James Forsyth, land bailiff.

DEPARTMENT OF RECEIVER GENERAL.—Hon. Edwd. Kenny, receiver general; Thos. D. Harrington, deputy do; G. C. Reiffenstein, confidential and debenture clerk; T. C. Bramley, book-keeper; J. F. Pellant, warrant clerk; F. Lewis, bank account clerk; I. B. Stanton, general clerk and clerk of correspondence; L. F. Dufresne, clerk in charge of municipal loan fund of Ontario and Quebec; C. W. Shay, general clerk; F. Hunter, general clerk and accountant; J. B. H. Neeve, stamp act clerk; F. L. Casault, office-keeper and messenger; F. McCaffrey, messenger.

GEOLOGICAL SURVEY.—Sir Wm. E. Logan, provincial geologist; Dr. T. Sterry Hunt, chemist and mineralogist; E. Billings, palæontologist.

DEPARTMENT OF PUBLIC INSTRUCTION FOR THE PROVINCE OF QUEBEC.

Hon. Pierre J. O. Chauveau, provincial secretary and minister of public instruction, Louis Giard, secretary; Henry Hopper Miles, assistant secretary; Pierre Chauveau, French corresponding clerk, librarian, and assistant editor of Le Journal de l'Instruction Publique; Patrick Delaney, English corresponding clerk and assistant editor of the Journal of Education for the Province of Quebec; Charles Alfred Thomas, clerk of accounts and statistics; Leopold Devisme, assistant French corresponding clerk; Jean Baptiste Marcoux, assistant clerk of accounts and statistics; Jacques Lappare, copying clerk and storekeeper; Paul Blouin, messenger.

COUNCIL OF PUBLIC INSTRUCTION.

Côme Séraphin Cherrier, LL.D., president; hon. P. J. O. Chauveau, LL.D., D.C.L., provincial secretary and minister of public instruction; right rev. Joseph Larocque; hon. Louis Victor Sicotte, judge of Superior court; hon. Thomas Jean Jacques Loranger, judge of Superior court; hon. Christopher Dunkin, provincial treasurer; rev. Patrick Dowd; rev. John Cook, D.D.; rev. Elzear Alexander Taschereau, D.C.L.; Jacques Cremazie, Esq., LL.D.; hon. Alexander Tilloch Galt; Louis Léon Lesieur Desaulnier; Cyrille Delagrave; rev. William Turnbull Leach, D.C.L.; Henry Hopper Miles, D.C.L., recording clerk.

BOARDS FOR THE EXAMINATION OF SCHOOL TEACHERS.

Catholic.—Rev. L. V. L. Villeneuve, rev. A. F. Trudeau, V. G, Pierre Garnot, William Doran, Pierre Beaubien, M.D., rev. Charles Lenoir; F. X. Valade, secretary.

Protestant.—Rev. William Bennett Bond, canon, M.A., president; rev. John Jenkins, D.D., vice-president; rev. professor Cornish, W. Lunn, rev. John Munro Gibson, B.A., Alexander Johnson, LL.D.; T. A. Gibson, secretary.

COMMISSIONERS OF SCHOOLS.

Catholic.—Rev. M. Rousselot, president; Médéric Marchand, secretary-treasurer; rev. Paul Leblanc, E. H. Trudel, M.D., P. S. Murphy, Henry Cavanagh, Louis Bélanger.

Protestant.—Wm. Lunn, secretary-treasurer; rev. Canon Bancroft, D.D., rev. Dr. Jenkins, hon. Jas. Ferrier, Hector Munro, rev. Donald Harvey MacVicar.

IMMIGRATION DEPARTMENT.

Quebec.—L. Stafford, assistant agent; F. J. S. Doré, registrar; Jas. McKenna, clerk; J. Lilly, messenger.

Montreal.—J. H. Daley, agent.

Ottawa.—W. J. Wills, agent.

Kingston.—Jas. Macpherson, agent.

Toronto.—J. A. Donaldson, agent.

Hamilton.—R. H. Rae, agent.

Port Physicians.—L. Roy, inspecting quarantine officer; A. Rowand, M.D., inspecting quarantine officer.

CITY OF MONTREAL.

GENERAL STATISTICS OF THE CITY.

Condensed from published Census Returns of 1861

Natives of England,	4,394
" Scotland,	3,235
" Ireland,	14,469
British origin, Province of Quebec,	21,647
French origin, "	42,886
Other origins,	121
Province of Ontario,	1,208
France,	184

Germany,.....	363
United States,.....	1,706
Other Countries,.....	793
Total,.....	91,006
Population in 1852,.....	57,715
" in 1861,.....	91,006
Increase in 9 years,.....	32,291
Continuation of the city Suburbs outside the City boundary, from a return furnished,.....	10,433
Total, ...	101,439

CORPORATION OF THE CITY.

WILLIAM WORKMAN, mayor,

ALDERMEN.

W. Rodden, finance, police.
T. McCready, police.
F. David, finance, roads, water.
N. Valois, finance, markets, health.
B. Devlin, water.
C. Alexander, finance, City hall, health.
A. Bernard, finance, roads, police.
B. Bastien, roads, fire, water.
D. Munro, roads, water.

COUNCILLORS.

J. Leduc, police, markets, light.
F. X. St. Charles, finance, City hall.
J. W. McGauvran, fire, water.
W. Masterman, roads, markets.
R. Holland, markets, health.
H. A. Nelson, finance, fire.
R. Taylor, roads, police, light.
J. Doutre, City hall.
A. Dubord, light, health.
J. McShane, roads, markets, light.
T. Wilson, police, fire, City hall.
H. Lyman, water, fire.
R. H. Stephens, water, light.
T. M. Thomson, light, City hall, health.
Geo. W. Stephens, markets, City hall, health.
Wm. Henderson, fire, light.
Jos. Simard, police, markets, health.
P. Jordan, fire, City hall.

WARDS REPRESENTED.

East Ward—Wilson, Valois, Dubord.
Centre Ward—Lyman, Holland, Bernard.
West Ward—R. H. Stephens, Nelson, Alexander.
St. Ann's Ward—McShane, McGauvran, Rodden.
St. Antoine Ward—Thomson, Masterman, McCready.
St. Lawrence Ward—G. W. Stephens, Taylor, Devlin.
St. Louis Ward—Henderson, David, Leduc.
St. James' Ward—Bastien, Doutre, St. Charles.
St. Mary's Ward—Simard, Munro, Jordan.

OFFICERS OF THE CORPORATION.

John P. Sexton, city recorder.
Chas. Glackmeyer, city clerk.
James F. D. Black, city treasurer.
P. Macquisten, city surveyor.
Peter L. Macdonell, assistant city clerk.
F. W. Penton, chief of police.
H. I. Ibbotson, clerk recorder's court.
Louis Lesage, superintendent water works.
Wm. Robb, city auditor.
F. A. Lamontagne, accountant water works.
A. Bertram, chief engineer fire department.
O. Rouillard, inspector of buildings.
A. R. Sowdon, deputy city surveyor.
J. A. U. Beaudry and Jos. Smith, engineers and draughtsmen, city surveyor's office.
John O'Connor, G. E. Starnes, D. Clarihue, and W. A. Mussen, clerks, treasurer's office.
F. Dowd and W. Lane, extra clerks, do.
J. V. Duverger, extra clerks recorder's court.
C. Perrin, James O'Brien, and Chas. Lapierre, clerks, office water works.
Patrick O'Meara and P. N. Lamothe, clerks in the city surveyor's office.
F. H. Badger, chief telegraph operator.
F. X. Gauthier and James Yuill, assistant telegraph operators.
J. Perrigo, clerk of Bonsecours market.
F. Benoit, assistant do.
Henry Kollmyer, clerk of St. Ann's market.
Thomas Day, assistant do
Joseph Robillard, clerk of Cattle market.
F. X. Payette, assistant do
A. Schwartz, clerk of Hay market.
Wm. Monahan, assistant do
Wm. Gunn, clerk of St. Lawrence market.
T. Orsali, clerk of Papineau market.
M. M. Vaughan, clerk of St. Gabriel market.
Ed. Payette, clerk of St. Antoine market.
A. D. Joubert, Jos. Dumont, and L. C. Therien, bailiffs.
James Darcy, messenger.
Henry Stuart and Rouer Roy, attorneys.
W. Ross and C. F. Papineau, notaries.

FIRE DEPARTMENT—CITY HALL.

Chief engineer, A. Bertram, cor Craig and Chenneville sts.; asst. engineer, Wm. Patton, 422 Lagauchetière st.

Fire Alarm Telegraph.—Chief operator, F. H. Badger, City hall buildings; asst. operators, F. X. Gauthier, 18 Montcalm st., and James Yuill, 102 German st.

1. City Hall and Police Station, Jacques Cartier sq. Key in Station.
2. Engine House, Dalhousie sq. Key in Station.
3. Engine House, Court House sq. Key in Station.
4. Corner of St. Gabriel and St. Paul sts. Key corner St. Jean Baptiste and St. Paul sts.
5. Corner of St. François Xavier and St. Paul sts. Key 557 Commissioners st., Bytown Hotel.
6. Corner of St. François Xavier and Notre Dame. Key at Geo. Wilson, 342 Notre Dame st.
7. Corner of St. Sacrament and St. Peter sts. Key at Mr. Kinying's store.

veyor.
sistant city clerk.
police.
ecorder's court.
endent water works.
r.
ountant water works.
eer fire department.
of buildings.
city surveyor.
os. Smith, engineers and
rveyor's office.
Starnes, D. Clarihue, and
s, treasurer's office.
, extra clerks, do.
lerks recorder's court.
en, and Chas. Lapierre,
vorks.
. N. Lamothe, clerks in
fice.
graph operator.
nes Yuill, assistant tele-

nsecours market.
do.
of St. Ann's market.
do
of Cattle market.
do
Hay market.
nt do
. Lawrence market.
neau market.
of St. Gabriel market.
t. Antoine market.
mont, and L. C. Therien,

er.
r Roy, attorneys.
ineau, notaries.

CITY HALL.

Bertram, cor Craig and
engineer, Wm. Patton,

h.—Chief operator, F.
ildings ; asst. operators,
ontcalm st., and James

Station, Jacques Cartier

ousie sq. Key in Sta-

rt House sq. Key in

riel and St. Paul sts.
Baptiste and St. Paul

is Xavier and St. Paul
missioners st., Bytown

ois Xavier and Notre
Vilson, 342 Notre Dame

ent and St. Peter sts.
store.

. Corner of Notre Dame and McGill sts. Key at Mrs. William Butler, 97 McGill st.
. Corner of St. Paul and McGill sts. Key at A. Charbonneau, 129 St. Paul st.
. Corner of Queen and Wellington sts. Key at Wm. McCrudden, 71, and W. L. Eager, 44 Wellington st.
. Corner of Wellington and Dalhousie sts. Key in Station.
. Corner of Colborne and Ottawa sts. Key at 114 Colborne, cor of Ottawa st.
. Corner of Wellington, McCord and Murray sts. Key at Ludger Quintal, corner of Wellington and McCord sts.
. Mill and Canal Works. Key at Lymans, Clare & Co., and Grant, Hall & Co., Royal Mills, Mill st.
. Grand Trunk Works. Key at Grand Trunk Works.
. Engine House St. Gabriel Market. Key in Engine House.
. Corner of Seigneurs and William sts. Key at A. W. Ogilvie & Co., also T. Redman, cor of Seigneurs and William sts.
. Corner of St. Joseph and Canning sts. Key at Wm. G. Slack, 645 St. Joseph st.
. Corner of St. Joseph and Mountain sts. Key at Gedeon Forrest, 215 McCord st.
. Corner of St. Maurice st., and Dupré lane.
. Police Station, Chaboillez sq. Key in Station.
. Corner of St. Antoine and St. Geneviève sts. Key at John Martin, 25 St. Antoine st.
. Corner of St. Antoine and Cemetery sts. Key at George McNamee, 107 St. Antoine st.
. Corner of St. Antoine and Mountain sts. Key at Michael Burke, 203 St. Antoine, cor of Mountain st.
. Corner of St. Antoine and Guy sts. Key at Chas. S. Rodier, 291 St. Antoine st.
. Corner of St. Catherine and Mountain sts. Key at J. B. Smith, 283 Mountain st.
. Corner of Sherbrooke and Peel sts. Key at Thos. Morland, 9 Prince of Wales terrace, Sherbrooke st.
. Corner of St. Catherine st., and McGill col. av. Key at George W. Warner, 1 Holyrood Place, McGill college av.
. Corner of Sherbrooke and Durocher sts. Key at T. Mussen, 718 Sherbrooke st.
. Corner of Brunswick and Dorchester sts. Key at H. Munro, 4 Beaver Hall Square.
. Corner of Beaver Hall hill and Lagauchetière st. Key at Dr. J. L. Leprohon, 54 St. Radegonde st.
. Engine House, St. Catherine st. Key in Station.
. Corner of Bleury and Dorchester sts. Key at W. P. McGuire, 114 Bleury st.
. Corner of Chenneville and Craig sts. Key in Station corner of Chenneville and Craig sts.
. Corner of St. Urbain and Dorchester sts. Key at A. Favreau, 67 St. Urbain st.
. Corner of St. Urbain and Craig sts. Key at George Swinburne, 12 St. Urbain st.
45. Corner of St. Lawrence and Lagauchetière sts. Key at Trudel & Carmel, 111 St. Lawrence, corner of Lagauchetière st.
46. Corner of St. Lawrence and St. Catherine sts. Key at W. McLaren, 247 St. Lawrence st.
47. Corner of Sherbrooke and St. Lawrence sts. Key at Robert Taylor, 533 St. Lawrence, corner of Sherbrooke st.
48. Guilbault's Garden and St. Lawrence st. Key at J. E. Guilbault's Garden.
49. Engine house, German st. Key in Station.
51. Corner of St. Denis and St. Catherine sts. Key at L. Perrault, corner of St. Catherine and St. Denis sts.
52. Corner of Sanguinet and Lagauchetière sts. Key at J. Conway, 69 Sanguinet corner of Lagauchetière st.
53. Corner of St. Denis and Craig sts. Key at Dr. E. Robillard, corner of Craig and St. Denis sts.
54. Corner of St. Mary and Wolf sts. Key at John Burrell, 508 St. Mary st.
56. Corner of Dorchester and St. André sts. Key at James Brown, 121 Campeau st.
57. Corner of Visitation and Craig sts. Key in Station.
58. Corner of Amherst and Ontario sts. Key at Onésime Daudry.
59. Corner of Panet and St. Catherine sts. Key at F. Blanchard, corner of St. Catherine and Panet sts.
61. Corner of Papineau Market. Key at Thos. Orsali, clerk, Papineau market.
62. Jail Gate, St. Mary st. Key at Jail gate keeper.
63. Corner of St. Mary and Dufresne sts. Key at Oliver Morin, 69 St. Mary st.
64. Redpath's Sugar Refinery, box in the yard. Key at office of Sugar Refinery.
65. Corner Fullum and Ontario sts. Key at 242 Parthenais st.

Keys are now to be had in the main guards of all the barracks.

Nos. 10, 11, 20, 22, 30, 33, 40, 44, 50, 55, *and* 60 *are not used.*

A. BERTRAM, CHIEF ENGINEER.

Fire Department.

Hose Stations.—No. 1, Craig st. ; No. 2, Court House sq. ; No. 3, Wellington st. ; No. 4, Chaboillez sq. ; No. 5, St Catherine st. ; No. 6, German st. ; No. 7, Dalhousie sq. ; No. 8, Visitation st. ; No. 9, St. Gabriel market.

In each of the above stations there are three fire guardians permanently, in the east and west fire districts, viz : 3, 4, 7, 8 & 9, and four in each of the others, viz : 1, 2, 5 & 6, who are called out in three separate sections, according to the three fire district divisions of the city; but also when required, act as one body. This is done by calling one section by the first alarm, two sections by a second alarm, the remaining one by a third ; and if not required, one single blow is given on the Church bells signifying the immediate danger is over and therefore not wanted.

MARKETS.

BONSECOURS MARKET.—St Paul st.
John Perrigo, clerk; François Benoit, assistant clerk.

CATTLE MARKET.—Craig st., near Viger sq., Jos. Robillard, clerk; F. X. Payette, assistant clerk.

HAYMARKET.—College st.
A. Schwartz, clerk; W. Monahan, assistant clerk.

PAPINEAU MARKET.—St Mary st.
Thomas Orsali, clerk.

ST. ANNS MARKET.—McGill st.
Henry Kollmyer, clerk; Thomas Day, assistant clerk.

ST. ANTOINE MARKET—Mountain st.
Ed. Payette, clerk.

ST. GABRIEL MARKET.—St. Gabriel farm.
Maxwell Montgomery Vaughan, clerk.

ST. LAWRENCE MARKET.—St. Lawrence st. William Gunn, clerk.

MUNICIPAL TAXES.

Abstract of the Assessment By-laws of the City Council.

Assessment of 1s. 6d. on the £. on the assessed yearly value of all real property within the City.

Wholesale merchants, rétail merchants, traders, dealers, manufacturers, professional men, &c., at £7 10s. per £100 on the rental.

Statute labor, 5s.

Innkeepers:—

£ 6 15 0	on rental to	£40	£25 6 3	on rental to	£200
9 0 0	"	60	28 2 6	"	250
11 5 0	"	80	30 18 9	"	300
14 1 3	"	100	33 15 0	"	400
16 17 6	"	125	39 7 6	"	500
19 13 9	"	150	43 15 0	"	600
22 10 0	"	175			

And £4 7s. 6d. on every additional £100 over £600.

Auctioneers,—an annual duty of £50 for 1st class, and £40 for 2nd class, £10 for each clerk employed to cry out.

Grocers,—£7 10s. per £100 on their rental.

Gas Works,—an annual duty of £200.

Livery Stable keepers, an annual duty of £20; on each two-wheeled carriage 15s; on each four-wheeled ditto, 20s.

Innkeepers, having vehicles for the use and advantage of customers—for each two-wheeled carriage, 30s; for each four-wheeled ditto, 40s.

Pawnbrokers,—an annual duty of £50.

Hawkers carrying a pack,—an annual duty of £2.

Ditto using cart or vehicle, annual duty of £5.

For each pleasure horse, 30s; for each working horse, 12s 6d. Horse daily and constantly employed in the owner's work or business, by which he gains his maintenance, to be considered working horses.

Vehicles for hire,—for each two-wheeled vehicle, 20s; for each four-wheeled ditto, 30s.

Stage coach, omnibus or stage waggon—when drawn by one or two horses, 40s; wh drawn by four or more horses, 60s.

For each close carriage or correspondi winter vehicle, £5; four-wheeled half cover carriage or ditto, drawn by two horses, 60 four-wheeled half-covered carriage or ditt drawn by one horse, 50s; double dennett, & or ditto, 40s; gig, caleche, spring cart or ditt 30s; waggon or vehicle not above specified, winter vehicle, adapted for draught or two more horses, 20s.

Dogs, 7s 6d each. (Sheltering or permittin to resort is keeping a dog.)

Theatres: an annual duty of £30 (abo assessment) on the proprietor.

Proprietors of caravans of wild beasts, ci cuses, &c., to obtain permission from His Wo ship the Mayor, and pay £25 therefor, and t dollars for each subsequent day that the sam is open.

Proprietor or proprietors of each Stea Ferry Boat playing from Laprairie or Longueu an annual duty of £50 cy.

Banks or bank agencies—annual duty £100.

Telegraph companies—£100.

Fire insurance companies or agencies—a nual duty of £50.

Marine insurance companies—annual duty £25.

Brokers or money changers—annual duty £30.

Produce brokers, money lenders and commi sion merchants, an annual duty of £20.

Distillers or agents of distillers—20 per cen on the whole of the rental of business premise

Brewers or agents of brewers—15 per cen on the whole of the rental of business premise

Ball alleys, skittle grounds, nine-pin alley an annual duty of £12 10s.

Brick yards—an annual duty of £10

Horse dealers— " " £2 10s.

Tariff of Rates.—To be collected annual by the Chief of Police for licenses issued carters and others using hackney-carriages vehicles for the conveyance of passengers the transport of goods, wares, merchandi building materials, produce or other article in the City of Montreal.

HACKNEY CARRIAGES.

For every cab, caleche or other two-wheeled vehicle.....	$5.0
For every four-wheeled carriage. drawn by one horse.....	7.0
For every coach or four-wheeled carriage, drawn by two horses.....	9.0
For every omnibus or stage coach	16.0

us or stage waggon
two horses, 40s; wh
horses, 60s.
riage or correspondi
ur-wheeled half cover
vn by two horses, 60
ered carriage or ditt
0s; double dennett, &
che, spring cart or ditt
e not above specified,
l for draught or two

Sheltering or permittin
dog.)
al duty of £30 (abo
prietor.
ans of wild beasts, ci
ermission from His Wo
ay £25 therefor, and t
quent day that the sam

rietors of each Stea
n Laprairie or Longueu
0 cy.
encies—annual duty
s—£100.
panies or agencies—a
ompanies—annual duty
hangers—annual duty
oney lenders and commi
nual duty of £20.
of distillers—20 per cen
ntal of business premise
of brewers—15 per cen
ntal of business premise
rounds, nine-pin alley
10s.
nual duty of £10
" £2 10s.
o be collected annual
s for licenses issued
ng hackney-carriages
yance of passengers
ds, wares, merchandis
oduce or other article
l.

CARRIAGES.

che or other
.....
led carriage.
.....
four-wheeled
o horses.....
r stage coach

CARTS, TRUCKS, WAGGONS AND OTHER VEHICLES.

The licenses for carts, trucks, and other vehicles used for the conveyance of goods, wares, merchandise, &c., shall be divided into three classes as follows:

The first class shall include all carts, trucks, waggons and other vehicles running within the City for hire or reward, not otherwise expressly provided for, and shall pay:—

For every cart, truck, or other two-wheeled vehicle—*Two Dollars*..... $2.00

For every waggon or four-wheeled vehicle, drawn by one horse—*Six Dollars* 6.00

For every waggon or four-wheeled vehicle drawn by two horses, and made to carry a load under 4,000 lbs. weight *Seven Dollars*..... .... 7.00

For every heavy waggon, float or other four-wheeled vehicle, drawn by three or more horses, and made to carry heavy articles or materials weighing 4,000 lbs. or upwards—*Nine Dollars*.... 9.00

For every diable—*Four Dollars*..... 4.00

The second class shall include all carts, waggons or other vehicles used by merchants, traders, manufacturers, contractors, for the conveyance or delivery of the articles or effects dealt in, manufactured, or made use of by them, for each of which there shall be paid, in addition to the rates charged for in the first class—*Two Dollars and fifty cents*..... 2.50

The third class shall include all carts, waggons or other vehicles used by butchers, bakers, brewers, distillers, farmers or gardeners, for each of which there shall be paid, in addition to the rates charged for in the first class *Five Dollars*..... 5.00

Parties obtaining licenses, as aforesaid, shall also pay the annual assessment on all riding horses employed in drawing the above mentioned vehicles or carriages, at the rate of *Two dollars and fifty cents* ($2.50) each, and twenty-five cents for each number granted by the Chief of Police.

TARIFF OF CARTAGE.

From any place to any other in the 1st Division, or from any place (exclusive of the Harbor wharves) to any other place in the City, and vice versa, provided the distance do not exceed ½ of a mile.

Articles not herein enumerated (of a compact bulk) not over 1500 lbs. weight, 15 cts. Ashes, Pot or Pearl, two barrels, 15 cts. Beef, Pork or Fish, five barrels or three tierces, 15 cts. Coals or Coke, half a chaldron or half a ton, 15 cts. Crockery, one crate or one hogshead, 15 cts. Flour or Fruit, seven barrels, 15 cts. Grain not over 1500 lbs. weight, 15 cts. Lumber, Sawn, from yard or boat, 500 feet board measure, 15 cts. Salt or rice, six bags or six barrels, 15 cts. Firewood, dry, from yard or boat, half a cord three feet long, 15 cts. Firewood, green or from rafts, half a cord, three feet long, 20 cts. Furniture or luggage, per load, 20 cts. Lumber, green or hard from rafts, 500 feet board measure, 20 cts. Molasses, Sugar or Oil, one puncheon, hogshead or load, 20 cts. Pig Iron, Lead, Copper, or Tin, one ton, 25 cts. Bar Iron or Steel, one ton, 30 cents.

For every additional half mile for all above description of goods, 10 cents.

And from any of the Harbor wharves to any place in the 2nd or 3rd division within ½ mile distance from the boundary line of the first division, and *vice versa*, or from any place (exclusive of the wharves) to any other in the City and *vice versa*, provided the distance do not exceed 1½ mile,—instead of 15, 20, 25, and 30 cts, the rates shall be 25, 30, 35 and 40 cents.

From any place in the Western section of the First Division.

To the stores and wharves below Wellington bridge north side of Lachine Canal, 20 cents. The stores and wharves below Wellington bridge, south side of Lachine Canal, 25 cents. The Basins above Wellington bridge, north side of Lachine Canal, 25 cents. The Basins above Wellington bridge, south side of Lachine Canal, and the Stores, Stations, Factories, etc., at Point St. Charles, 35 cents. The Stores, Factories, etc., at and above St. Gabriel Locks north of Lachine Canal, 30 cents. The St. Bonaventure Street Railway Station, 20 cents. The St. Bonaventure Street from the lower wharves of the Harbor, 25 cents. And *vice versa* for one load.

And from any place in the Eastern section of the First Division—instead of 20, 25, 25, 35, 30, 20, 25 cents, the rates shall be 25, 30, 30, 40, 35, 25, 30 cents.

For any excess over the quantity or weight fixed for a load, additional *pro rata* rates shall be paid.

If delay is caused to the carter by the employer beyond the time usually required for loading, the carter shall be paid *extra* for such delay at the rate of five cents for every quarter of an hour.

If a carter is called, and there be no load ready for him, or if he be unable to load the goods or articles for want of assistance, he shall be paid as if he carried a load the distance thus unnecessarily travelled.

DIVISIONS REFERRED TO ABOVE.

First Division.—The First Division shall comprise the East, Centre, and West Wards, (including the south-west side of McGill street, and the north-west side of Craig Street) and shall be sub-divided into two sections, Eastern and Western, the line of demarcation between them being the centre of St. Lambert and St. Jean Baptiste streets.

Second Division.—The Second Division shall comprise the St. Ann, St. Antoine, and St. Lawrence Wards, (exclusive of McGill and Craig Streets).

Third Division.—The Third Division shall comprise the St. Louis Ward (exclusive of Craig Street), the St. James and St. Mary Wards.

TARIFF FOR HACKNEY CARRIAGES.

PLACES.	Two or four wheeled carriages drawn by one horse.		Coaches or four wheeled carriages drawn by two horse.		TIME ALLOWED.
	For one or two persons.	For 3 or four persons.	For one or two persons.	For 3 or four persons.	
	$ cts.	$ cts.	$ cts.	$ cts.	
From any place to any other within the same Division and back	0 15	0 25	0 30	0 40	½ an hour
	0 5	0 00	0 00	0 00	
From any Division to any place in another Division and back	0 25	0 40	0 40	0 50	¾ of an hour. over ¾ of an hour and under one hour.
	0 35	0 50	0 60	0 75	
(Per hour.)					
From any place to any other in the City	0 50	0 70	0 75	1 00	One hour. For every additional ¼ hour
	0 20	0 30	0 30	0 40	

Reasonable weight of luggage allowed free of charge.
Children under 12 years of age to be charged half-price.

The same rates will apply to all corresponding winter vehicles.

COURTS OF JUSTICE.

According to the Provision of the 20th Vic., cap. 44.

COURT OF QUEEN'S BENCH.

Hon. Jean F. J. Duval, chief justice, Hon. Thomas C. Aylwin, René E. Caron, Hon. Lewis T. Drummond, Hon. Wm. Badgley, puisné judges.

Criminal Court at Montreal commences 24th March and 24th September. *Court of Appeals* at Montreal, 1st to 9th (both days inclusive) of the months of March, June, September and December.

J. U. Baudry, clerk of Court of Appeals; Louis W. Marchand and Charles Drolet, deputy clerks of Appeal.

SUPERIOR COURT. *Judicial District of Montreal.*

Honorables James Smith, Charles Mondelet, J. A. Berthelot, and Samuel Cornwallis Monk.

Terms.—17th to 27th, both days inclusive, of each month, except January, July, August.

CIRCUIT COURT.

Terms.—10th to 15th of every month, ex January, July, and August.

SUPERIOR COURTS *in the District of*

Terrebonne, 13th to 19th February, May October.

Joliette, 13th to 19th March, June and vember.

Richelieu, 13th to 19th February, May October.

Bedford, 13th to 19th February, May October.

St. Hyacinthe, 22nd to 28th February, and November.

Iberville, 13th to 19th March, June and vember.

Beauharnois, 13th to 19th February, May October.

COURT OF QUARTER SESSIONS.

Terms.—From 1st to 10th June, Septem December and March.

OFFICERS OF THE LAW COURTS.

Tancrède Bouthillier, sheriff; Miron H. born, deputy sheriff; R. A. R. Hubert, L. Papineau, and John Sleep Honey, prothon ries, Superior Court, and clerks of Ci Court, Montreal; George Pyke, deputy pro notary, and deputy clerk, Circuit Court; Ch A. Terroux, special deputy prothonotary, special deputy clerk, Circuit Court; Jo Jones, coroner; hon. L. A. Dessaulles and O. Ermatinger, clerks of the Crown; Ch Schiller, deputy clerk of the Crown; Alfre Beaumont, deputy clerk of the Crown an perintendent of Crown witnesses; Hercule nard, French and English translator and i preter; James McLaughlin, crier; Louis Pa gaoler; Adolphe Bissonnette, high constab

JUSTICES OF THE PEACE.

For the City of Montreal.

Atkinson John
Atwater Edwin
Bagg Stanley C.
Barsalou Joseph
Beaubien Pierre, M.D.
Beaudry hon. J. L.
Beaudry Jean B.
Beaudry Louis
Beaudry Pierre Jacques
Belle Charles E.
Belle Joseph
Beliveau Louis J.
Berthelet Olivier
Boulanget Jos. Chas.
Bourgeau Victor
Bouthillier T.
Boyer Louis
Brault C. A.
Brazeau F. X.
Bronsdon Joseph
Brousseau Jean B
Browne George
Brush George
Brydges Charles
Bulmer Henry
Campbell George
Campbell Robert
Campbell Rollo
Cantin Augustin
Carroll Patrick
Cartier Sir Geo.
Cassidy John Le
Chapman Henry
Charlebois B. H.
Chauveau hon. P.
Cherrier C. S., Q

ept January, July,

th of every month, ex
ugust.

the District of

19th February, May

9th March, June and

19th February, May

19th February, May

d to 28th February,

19th March, June and

to 19th February, May

SESSIONS.

to 10th June, Septem
h.

AW COURTS.

lier, sheriff; Miron H.
; R. A. R. Hubert, L.
Sleep Honey, prothon
rt, and clerks of Ci
eorge Pyke, deputy pro
lerk, Circuit Court; Ch
deputy prothonotary,
k, Circuit Court; Jo
. L. A. Dessaulles and
ks of the Crown; Ch
k of the Crown; Alfre
lerk of the Crown an
wn witnesses; Hercule
nglish translator and i
gulin, crier; Louis Pa
sonnette, high constab

PEACE.

City of Montreal.

D.

ues

s.

Brazeau F. X.
Bronsdon Joseph
Brousseau Jean B
Browne George
Brush George
Brydges Charles
Bulmer Henry
Campbell George
Campbell Robert
Campbell Rollo
Cantin Augustin
Carroll Patrick
Cartier Sir Geo.
Cassidy John Le
Chapman Henry
Charlebois B. H.
Chauveau hon. P.
Cherrier C. S., Q

rke Francis
rk Alexander
lerre Jos. Emery
ntant François
rse N. B.
wford John
rilier Maurice
lisle A. M.
rid Ferdinand
lvecchio Pierre
rome Léon
kson Walter H.
negani John, Q.C.
rion hon. A. A.
rwin Canfield
risçoll Henry
mas Norbert, Q.C.
verger Léon N.
de John
matinger William
laile Robert
rrier hon. James
ser William, M.D.
llum George
larneau P. M.
ult M. H.
benski Benjamin
dfrey Robt. T., M.D.
rie Daniel
uld Ira
rette Jean B.
vel Jean Adolphe
nier Jacques
nier Joseph
fin Frederick, Q.C.
fin John Carr
gar George
milton John
milton John R.
rt Theodore
wley G. A.
bard Ashley
gston Wm. H., M.D.
gan Henry
lon hon. L. H.
lon Pierre
lon Victor
nter James Stuart
ntingdon L. S.
kson Henry
kson Samuel
in Joseph H.
loin Pierre
dan John
eph J. Henry
lah Henry, Q.C.
kop Joseph
adie Joseph A.
roix Charles J. H.
nothe Guillaume
y James
lanc Ovide
laire François
ming John
loine B. H.
robon Jean L.

Leslie hon. James
Levy Alexander
Lionais Hardoin
Lomer Gerhard
Lunn William
Lyman Benjamin
Macdougall D. Lorn
Major James E.
Marchand Louis
Masson Damase
Masson J. W. A. R.
Mathewson John
Mathieu Pierre
McCambridge Alex.
McCready Thomas
McDonald Robert L.
McDonald William
McFarlan Walter
McGauvran John W.
McGibbon Alexander
McKay Edward
McKenna Thomas
McKenzie John G.
McGinn Thomas
Meilleur J. B., M.D.
Molson J. H. R.
Molson William
Money Albert W.
Morland Thomas
Morley John S.
Moss David
Moss Edward
Murphy Edward
Murphy P. S.
Mussen Thomas
Ogilvie Alex. Walker
Palmer William
Papineau Denis Emery
Paré Hubert
Penn Frederick
Penny Edward Goff
Perrault Olivier de L.
Phelan John
Phillips W. E.
Pinsonnault Alfred
Plessis dit Bélair L. R.
Poupart Joseph
Pratt John
Prévost Amable
Prévost Rémi
Prudhomme Maximin
Quevillon Charles
Rimmer Alfred
Rodier hon. Charles S.
Rodier Charles S., jun.
Rodden William
Rolland Gabriel L.
Rolland J. Bte.
Rose hon. John
Ross William
Roy Adolphe
Routh H. L.
Ryan M. P.
Sache William
Shannon Neil
Simard Joseph

Smith Charles
Smith George
Smith H. B.
Smith James
Starnes hon. Henry
Sutherland Wm., M.D.
Taylor Edwin T.
Taylor T. M.
Terroux Charles A.
Thomas Henry
Torrance David
Trestler J. B. C.
Trudeau Romuald
Vallée Joseph
Valois Narcisse
Villeneuve N.
Ward Galbraith
Weaver George W.
Whitney H. H.
Wilson hon. Charles
Wilson Thomas
Workman Thomas
Workman William
Young hon. John

NOTARIAL BOARD.

L. Archambault, president; H. Lapparre, secretary; J. F. Durand, treasurer; C. C. Spénard, syndic.

Board.—J. Bell, D. E. Papineau, C. F. Papineau, J. E. O. Labadie, M. A. Girard, J. N. A. Archambault, L. Archambault, J. S. Hunter, F. Geoffrion, J. W. Quintal, E. A. Beaudry, and J. O. Bureau.

PUBLIC NOTARIES OF MONTREAL.

Archambault A.
Aussem J.
Bagg S. C.
Beaudry P. J.
Beaufield R.
Bedard Louis
Bélaire L. P.
Belle C E.
Belle J.
Beliveau L. J.
Brogan A.
Bourbonnière N.
Bourbonnière T. B.
Brault C. A.
Brault L. N.
Brodie Hugh
Brousseau A. O.
Bureau J. O.
Choquette D.
Content M.
Coutu G.
Dagen G.
D'Amour A.
Devlin O. J.
Doucet T.
Desrosiers J. R.
DesRosiers L. A.
Durand Damase
Durand F. J.
Easton W.
Forest L.
Fortier L. J.
Fréchette Edouard
Garant A.
Gibb I. J.
Griffin J. C.
Guy P. M.
Hall W. A.
Hétu L. C.
Houle J. B.
Huet S.

Hunter J. S.
Isaacson J. H.
Jobin D.
Jobin J. H.
Labadie J. A.
Labadie J. E. O.
Labranche J. O.
Lamontagne C. H.
Lappare H.
Latour L. A. H.
Lighthall W. F.
Longtin M.
Mathieu P.
McIntosh E.
Mercile A.
Messier E.
Meyer C.
Meyer H. J.
Montreuil A.
Mainville P.
Normandeau P. E.
Papineau C. F.
Papineau D. E.
Pelletier A. A.
Peltier G.
Rieutard F.
Rivet S.
Ross W.
Sanborn M. H.
Seers Arthur
Shaw Edward
Simard J.
Smith James
Spénard C. C.
Strang John
Stuart Henry H.
Terroux C. A.
Vallée J. D.
Weekes G.
Wright H. B.

BAR OF THE PROVINCE OF QUEBEC.

SECTION OF THE DISTRICT OF MONTREAL.

1868-69.

Alex. Cross Q.C., batonnier; R. Roy, Q.C., syndic; W. W. Robertson, treasurer; Jos. Ol. Joseph, secretary.

Council—R. Mackay, Q.C., J Doutre, Q.C., S. Bethune, Q.C., hon. M. Laframboise; W. H. Kerr, L. A. Jetté, L. O. Loranger and J. A. Perkins.

MEMBERS	Date of Commission	
C. S. Cherrier, Q.C.,	Aug	1822
F. Griffin, Q.C.,	Dec	1824
T. S. Judah,	Dec	1824
Thomas Nye,	Dec	1827
Hugh Taylor,	Nov	1829
H. H. Judah, Q.C.,	May	1829
John Bleakley,	Dec	1830
H. O. Andrews,	Dec	1830
John J. Day, Q.C.,	June	1834
N. Dumas, Q.C.,	Nov	1834
Sir Geo. E. Cartier, Bart., Q.C.,	Nov	1835
Henry Stuart, Q.C.,	Nov	1837
Robert Mackay,	Dec	1837
C. A. Leblanc,	Sept	1839
Louis A. Olivier, Q.C.,	Sept	1839
John Monk,	Jan	1841
Jos. Delagrave,	April	1841
A. Robertson, Q.C.,	Sept	1841
Hon. A. A. Dorion. Q.C.,	Jan	1842
J. Rouer Roy, Q.C.,	Feb	1842
Hon. J. Rose, Q.C.,	Sept	1842
Alex. Desève,	Oct	1842
Alex. Cross, Q.C.,	May	1843
S. Bethune, Q.C.,	May	1843
M. Laframboise,	Dec	1843
M. McIver,	Feb	1844
Hon. G. Ouimet, Q.C.,	Aug	1844
Euclide Roy,	Jan	1845
P. R. Lafrenaye,	Sept	1845
Eugène U. Piché,	March	1846
C. Dunkin,	July	1846
George Macrae,	Nov	1846
J. R. Fleming,	March	1847
Joseph Doutre, Q.C.,	April	1847
M. Lanctot,	Sept	1847
Bernard Devlin,	Oct	1847
Hon. J. J. C. Abbott, Q.C.,	Oct	1847
H. W. Austin,	Feb	1848
P. C. Durançeau	May	1848
R. Macdonell,	June	1848
F. W. Torrance, Q.C.	June	1848
Marcus Doherty,	July	1848
Francis Cassidy, Q.C.,	Aug	1848
Louis Bétournay,	Feb	1848
John Campbell,	May	1849
W. A. Bates,	May	1849
John Bates,	July	1849
R. Laflamme., Q.C.,	Oct	1849
Henry Joseph Larkin,	Jan	1850
Peter Aylen,	March	1850
Henry Tugault, jr.,	April	1850
Edward Goff Penny,	April	1850
O. Peltier,	May	1850
Vinceslas P. W. Dorion,	June	1850
William Brooke,	June	[illegible]
François Pominville,	July	[illegible]
Thomas McCord,	July	[illegible]
Brown Chamberlin,	Aug	[illegible]
Maxime V. Numerville,	Aug	[illegible]
Jean Chas. Arthur Mondelet,	Sept	[illegible]
John Popham,	Oct	[illegible]
Edward Daxon Phillips,	Nov	[illegible]
John Thompson,	Nov	[illegible]
Samuel W. Dorman,	Nov	[illegible]
William H. Webb,	Dec	[illegible]
Albert Bliss Parmlee,	Jan	[illegible]
Myer V. Hays,	Feb	[illegible]
Godfroy Laflamme,	March	[illegible]
Joseph Prevost,	April	[illegible]
Louis Eusèbe C. Ricard,	April	[illegible]
Alexander Morris,	July	[illegible]
Isaie Nazaire Melançon,	Aug	[illegible]
Auguste O. Papineau,	Aug	[illegible]
John Hallowell,	Sept	[illegible]
William B. Lambe,	Sept	[illegible]
Charles J. Dunlop,	Oct	[illegible]
Joel C. Baker,	Oct	[illegible]
William P. Cantwell,	Nov	[illegible]
Amable A. Archambeault,	Dec	[illegible]
Thomas Gueren,	Jan	[illegible]
William G. Sheppard,	Feb	[illegible]
William W. Robertson,	April	[illegible]
William Griffith,	May	[illegible]
Thomas Weston Ritchie,	Sept	[illegible]
Jean Pierre MacKay,	Sept	[illegible]
Thomas K. Ramsay, Q.C.	Oct	[illegible]
Louis Bélanger,	Oct	[illegible]
James O'Halloran, Q.C.,	Dec	[illegible]
Joseph Henry Prairie	Dec	[illegible]
Lawrence G. McDonald,	Dec	[illegible]
O. A. R. dit Laflèche,	Feb	[illegible]
Joseph R. Turcot,	Feb	[illegible]
Hon. L. S. Morin, Q.C.,	Feb	[illegible]
Denis B. Goedike,	April	[illegible]
Wilfred Prevost,	June	[illegible]
William S. Smith,	June	[illegible]
Damas D. Bondy,	Sept	[illegible]
Jean O. Benoit,	Oct	[illegible]
Jean F. E. Bruneau,	Nov	[illegible]
Charles Loupret,	Jan	[illegible]
Alexis E. Dumesnil,	Jan	[illegible]
L. F. W. Marchand,	Feb	[illegible]
Alex. H. Lunn,	Feb	[illegible]
Frank H. Badgley,	May	[illegible]
George B. Cramp,	June	[illegible]
Joseph M. Loranger,	April	[illegible]
Edward J. Hemming,	May	[illegible]
Raphael Bellemare,	June	[illegible]
William A. Bovey,	June	[illegible]
William F. Lewis,	July	[illegible]
Judes Bouthillier,	Oct	[illegible]
Hubert W. Chagnon,	Nov	[illegible]
Pierre A. Fauteux,	Dec	[illegible]
James F. McGill Desrivières,	Dec	[illegible]
François X. Brault,	Jan	[illegible]
Amable Filiatreault,	March	[illegible]
John G. Barnston,	May	[illegible]
Ambroise Patenaude,	May	[illegible]
Louis K. H. Fabre,	June	[illegible]

MEMBERS.	Date of Commission	
les Marcil,	Oct	1856
is F. Georges Raby,	Jan	1857
ois R. Tranchemontagne,	Jan	1857
es L. Snowdon,	Jan	1857
is A. Jetté,	Feb	1857
on Lesage,	March	1857
ph Duhamel,	April	1857
d Driscoll,	April	1857
y B. Vallières de St. Réal,	April	1857
ar Browne,	July	1857
éric Marchand,	Sept	1857
m Finlay Gairdner,	Jan	1858
ph Hector Filion,	Feb	1858
ph A. A. Belle,	March	1858
Kennedy Elliot,	March	1858
St. Denis,	March	1858
is Onézime Loranger,	March	1858
Henry Senécal,	March	1858
Baptiste Bourgeois,	March	1858
e G. Day,	April	1858
ne Garault	April	1858
rd Fraser,	July	1858
ge A. Walkham,	July	1858
Louis Décary,	Sept	1858
phe Germain,	Sept	1858
Ryan,	Sept	1858
Jodoin,	Sept	1858
ge Antoine Champagne	Nov	1858
Ruggles Church,	Feb	1859
ge Desbarats, jun ,	May	1859
rin Gauthier,	June	1859
eis J. D. Ricard,	June	1859
re Dominique Rivard,	June	1859
les Ambroise Pariseault,	June	1859
L. Morris,	June	1859
st Racicot	June	1859
George Daly,	July	1859
is Gédéon Richard,	Aug	1859
sphore C. Larose,	Oct	1859
rt A. Leach,	Oct	1859
n Kemp,	Oct	1859
is Roderique Masson,	Nov	1859
oire E. Charpentier,	Nov	1859
ose Meilleur,	Nov	1859
min de Montigny,	Dec	1859
les P. Pelletier,	Jan	1860
ph G. Bossé,	Jan	1860
e Morriset,	Jan	1860
ias Charles Desnoyers	Feb	1860
ge Henry Monk,	March	1860
er Arthur Casgrain,	March	1860
ph Alfred Mousseau,	April	1860
éric Lanctot	May	1860
as J. Walsh,	June	1860
y Carden,	July	1860
ne Desrosiers,	Sept	1860
ge B. Baker,	Sept	1860
rd Truessdell	Oct	1860
Robert McLaren,	Oct	1860
Wilfrid Sicotte,	Oct	1860
é Girouard,	Oct	1860
B. Normandeau,	Oct	1860
e Bachand,	Dec	1860
s P. Sexton,	Dec	1860
rede C. de Lorimier,	Jan	1861

MEMBERS.	Date of Commission	
John Dunlop,	Jan	1861
Louis Guibord,	Jan	1861
John Aylen,	April	1861
Jules Chevalier,	May	1861
Thomas Desnoyers,	July	1861
Philippe Vandal,	July	1861
Jean Louis B. Desrochers,	Aug	1861
Louis Armstrong,	Aug	1861
B. J. A. Globenski,	Sept	1861
A. P. Ouimet,	Sept	1861
N. F. Driscoll,	Sept	1861
Achille Bastien,	Sept	1861
E. L. de Bellefeuille	Sept	1861
D. S. Leach,	Oct	1861
J. A. Perkins,	Oct	1861
Simeon Pagnuelo,	Oct	1861
Hector Duvert,	Oct	1861
R. N. Hall,	Oct	1861
Chas. Augustin Rochon	Nov	1861
Joseph Roy,	Nov	1861
F. X. Mathieu,	Dec	1861
Z. Roussile,	Dec	1861
D. Forget,	Dec	1861
J. A. Chapleau,	Dec	1861
F. F. X. A. Trudel,	Dec	1861
Louis Trefflé Paré,	Jan	1862
Joseph Lacroix,	Feb	1862
J. B. Duverger,	March	1862
Alexis Brunet,	April	1862
Louis Pominville,	May	1862
S. B. Nagle,	May	1862
A Branchaud,	May	1862
J. P. Carreau,	June	1862
Damase Beaupré	June	1862
Fred. McKenzie	June	1862
Irvine Allen	June	1862
John P. Kelly,	June	1862
T. C. Alphonse Desjardins,	June	1862
Louis Joubert,	June	1862
Adolphe Fontaine,	July	1862
Victor Benjamin Sicotte,	Aug	1862
Chs. Dorion,	Aug	1862
James Kirby,	Sept	1862
Louis U. Fontaine,	Sept	1862
Gilbert Mirault,	Sept	1862
Frederick W. Terrill,	Sept	1862
Jules Napoleon Adolphe McKay,	Sept	1862
E. R. Fontaine,	Oct	1862
Joseph Royal,	Oct	1862
J. G. Ascher,	Oct	1862
J. G. K. Houghton,	Dec	1862
George Trudeau,	Dec	1862
P. A. A. Dorion,	Dec	1862
Robert Cross Cowan,	Feb	1863
Alexander Lacoste,	Feb	1863
L. F. Morison,	Feb	1863
Robert Angus Bethune,	March	1863
C. Ovide Perrault,	March	1863
John Joseph Curran,	March	1863
O. Beaudry,	March	1863
Joseph LeBlanc,	April	1863
F. X. Girard,	April	1863
C. J. C. Wurtele,	May	1863
Melbourne Tait,	June	1863
E. Sabourin,	June	1863

MEMBERS.	Date of Commission	
J. O. Tousignant,	June	1863
George Doak,	June	1863
Stanislas Lefebvre,	July	1863
J. B. Brousseau,	July	1863
Chs. A. Vilbon,	Aug	1863
J. T. Beique,	Aug	1863
Gonsalve Doutre,	Sept	1863
N. H. Bourgoin,	Sept	1863
J. C. Lacoste,	Sept	1863
Alfred Charland,	Sept	1863
L. N. Girard	Sept	1863
A. Sille David,	Sept	1863
Alphonse Raby,	Oct	1863
L. G. Loranger,	Oct	1863
L. N. Benjamin,	Oct	1863
F. X. Archambault,	Nov	1863
Geo. W. Stephens,	Nov	1863
W. Mackay Wright,	Nov	1863
Chs. Leblanc,	Dec	1863
A. Demers,	Dec	1863
Ronald, G. F. de Laronde,	Dec	1863
Michael Cayley,	Jan	1864
Louis Joseph Etue Deschamps,	Jan	1864
A. A. Montpetit,	Feb	1864
M. Mailhiot,	Feb	1864
Thomas Russell Roberts,	March	1864
J. A. N. Provenchier,	April	1864
Edward Thomas Day,	April	1864
Laurent O. David,	April	1864
Arthur Taschereau,	May	1864
Antoine T. Marsan,	May	1864
L. H. Davidson,	June	1864
N. Durand,	June	1864
Charles P. Davidson,	June	1864
John Monaghan,	July	1864
J. O. Joseph,	Sept	1864
H. F. McConville,	Sept	1864
Joseph Taillefer,	Sept	1864
E. Z. Paradis,	Sept	1864
Thomas Brossoit,	Oct	1864
Frs. Bélanger	Oct	1864
Arthur Desjardins,	Nov	1864
J. G. Boyd,	Nov	1864
Amedée Gagnon,	Dec	1864
Aquila Berthiaume,	Dec	1864
Alfred Desilets,	Dec	1864
Hobart Buller,	Dec	1864
Prisque Letendre,	Feb	1865
James A. McLaughlin,	April	1865
F. H. Desplaines,	May	1865
W. R. Kerney,	June	1865
Frs. E. Gilman,	June	1865
Jean C. Gagnon,	June	1865
L. N. Mongeau,	June	1865
Louis H. Collard,	June	1865
Pierre Samuel Lippé,	July	1865
A. A. Laferriere,	July	1865
Pierre P. Daunais,	Aug	1865
Arthur McMahon,	Aug	1865
Wilfrid Laurier,	Aug	1865
Chs. L. Champagne	Sept	1865
Achille David	Sept	1865
R. S. Lawlor,	Sept	1865
A. B. C. Ouimet,	Sept	1865
Frs. Belanger,	Oct	1865

MEMBERS.	Date of Commission	
Charles C. de Lorimier	Oct	18
Arthur E. Valois	Oct	18
Jos. O. Turgeon	Oct	18
Joseph A. Simard	Nov	18
Joseph O. Désilets	Nov	18
Louis O. Taillon	Nov	18
Jean Bte. Lafleur,	Nov	18
John Ronayne,	Nov	18
N. W. Trenholm,	Nov	18
J. M. Paschal Comte,	Nov	18
J. Bte. N. Vallée,	Nov	18
Augustin Dagenais,	Nov	18
E. Hawkins Rixford,	Nov	18
Lemuel Cushing,	Nov	18
F. Corbeil,	Nov	18
Ambroise Choquet,	Nov	18
Michel Mathieu	Dec	18
Jean Urgel Richard,	Jan	18
Louis L. Maillet,	Jan	18
Charles Thibeault,	Jan	18
Joseph F. Dubreuil,	Jan	18
Sévère Gagnon,	March	18
Alfred Welch,	April	18
John H. Duggan,	April	18
Alphonse Lachapelle,	April	18
Ulderic Bellemare,	May	18
Jean Robidoux,	May	18
C. A. Geoffrion,	June	18
Anthime Pilon,	June	18
C. B. Carter,	Sept	18
Thomas P. Butler,	Sept	18
Thomas A. Corriveau,	Sept	18
Joseph U. Pouliot,	Sept	18
R. A. A. Jones,	Oct	18
Gustave A. Drolet,	Sept	18
Joseph T. St. Julien,	Oct	18
Alphonse Jacques,	Oct	18
Louis Tellier,	Oct	18
John P. Noyes,	Oct	18
Wm. O. Farmer,	Oct	18
Oscar Prevost,	Dec	18
Magloire Desjardins,	Dec	18
Alphonse Houle,	Dec	18
Louis N. Demers,	Dec	18
Pierre U. Duprat,	Dec	18
Léon L. Corbeil,	Dec	18
Arthur B. Longprè,	Jan	18
Olivier Augé	Jan	18
John A. Bothwell	March	18
Emery Perrin	March	18
Guill U. L. Beaudry,	March	18
Moise Corbeil,	March	18
Antoine C. H. Prévost	April	18
Robert A. Ramsay	April	18
Arthur Bines	April	18
Asa Gordon	June	18
H. R. Arthur Turcotte,	June	18
Alb. Edw. Mitchell	June	18
Warren A. Lay	June	18
Ls. Alp. Carmel	June	18
Chs. Edw. Carmel	June	18
Pierre Bronillet	June	18
Wm. G. Bullock	June	18
Edw. Hotson	June	18
Wm. Rose	Sept	18

Members.	Date of Commission
Lalime	Sept 1867
P. Désautels	Sept 1867
Beaupré	Sept 1867
Souligny	Sept 1867
Charland	Sept 1867
Eug. Poulin	Sept 1867
Dalbec	Sept 1867
A. Quinn	Sept 1867
J. Bouthillier	Oct 1867
F. Gill	Oct 1867
D. Drummond	Nov 1867
Adams	Dec 1867
J. Henri Marchand	Dec 1867
Edw. Kimber	Dec 1867
C. Hatton	Dec 1867
Alex. Ouimet	March 1868
W. McLaren	March 1868
A. McCord	March 1868
U. Pauzé	March 1868
J. Coyle	March 1868
L. Beique	March 1868

MEMORIAL TENURE COMMISSION.

Office, 51 Little St. James st.

Henry Judah, commissioner.

COMMISSIONERS FOR RECEIVING AFFIDAVITS *for the Superior Court, Montreal, in the city of Montreal.*

Louis J. A. Papineau, J. A. Labadie, Joseph Jones, William Ross, J. Belle, Etienne Guy, L. Dubois, William H. Brehaut, James Smith, J. Beaudry, George Weekes, O. Leblanc, C. Terroux, A. Pelletier, Thomas McGinn, J.S. Hunter, P. E. Normandeau, G. H. Kernick, J. Labranche, Wm. F. Lighthall, Pierre Mathieu, H. Lappare, John H. Isaacson.

COMMISSIONERS TO ADMINISTER OATHS TO *Public Officers.*

William Ermatinger, Charles E. Schiller, Alfred De Beaumont, R. R. A. Hubert, L. J.A. Papineau and John Sleep Honey.

COMMISSIONER TO ENLIST AND ATTEST *Soldiers or persons desirous of entering her Majesty's service under the Imperial Act* 12 *V., c.* 10

W. H. Brehaut.

COMMISSIONERS FOR TAKING AFFIDAVITS *in the Province of Quebec, to be issued in the Province of Ontario.*

Charles J. Coursol, James Court, hon. J.J.C. Abbott, John H. Isaacson, W. B. Lambe, F. W. Terrance, D. Browne, Henry Chapman and J. E. Normandeau.

COMMISSIONERS TO GRANT PASSPORTS.

Clerks of the Peace.—Dessaulles & Ermatinger.

NEW STAMP OFFICE.

Commissioners, Norbert Dumas and James Nolan; David Tait, Manager.

MARRIAGE LICENSES.

Issued by A. Ross, Mount Royal terrace, 38 McGill college avenue; by J. Monk, advocate, 34 Little St. James st.; and by H. L. Forbes.

REGISTRY OFFICE *for the Registration Division of Montreal.*

G. H. Ryland, registrar; Warwick H. Ryland, deputy registrar, Court House.

POLICE DEPARTMENT.

Charles Joseph Coursol, judge of the Sessions of the Peace; Louis D. René Cotret, chief clerk; Louis Arthur DesRosiers, 2nd clerk; William Fraser, constable, under the Ordinance 2nd Vic. chap. 2.

City Police Force.—Frederick W. L. Penton, chief; C. L. Tetu, deputy-chief; E. Flynn, health officer; C. P. Naigle, N. R. Hughes, H. Paradis, sub-chiefs; R. Lessard, S. Niquet, — Burke, Anthony Maher and J. Clancy, sergeants; The whole strength of the force consists of 132 men.

A Station, Jacques Cartier Square.
B Station, Panet street,
C Station, Chaboillez square.
D Station, St. Charles Borromee street.
E Station, Point St. Charles.

Water Police.—Station, 21 King street, Griffintown, John McLaughlin, chief-cohstable; G. Hunter, W. Donohue, J. Wilson, Camille Nourrie, sergeants; and 33 men.

GOVERNMENT CONSTABULARY *for frontier service,* 28*th Vic., ch.* 20.

Head Quarters, Phillipsburg. Lt. Col. Wm. Ermatinger, police magistrate for the Districts of Montreal, Beauharnois, Bedford, Iberville, St. Hyacinthe, and St. Francis.

C. E. Schiller, paymaster, Montreal; C. E. Perry, inspector; and five special detectives.

CONSULATES AND VICE-CONSULATES.

Argentine Confederation, Henry Chapman, J. P., St. John st.

Belgian, Jesse Joseph, 41 Little St. James st.

Danish, A. Rimmer, J. P., 16 St. Sacrament st.

French Consul General, F. Gauthier, Quebec,

Hanoverian, H. Chapman, J. P., St. John st.

Italian, Henry Chapman, J. P., St. John st.

Norway and Sweden, vice-consul, Henry Chapman, J. P., St. John st.

Prussian, Gerhard Lomer, J. P., St. Paul st.

Republic of Uruguay, F. W. Henshaw, 10 St. Sacrament st.

United States consul general for the B. N. A. Provinces; Major General Wm. W. Averell; Thos. F. Wilson, vice-consul general, 25 Great St. James st.

United States consuls, Andrew J. Stevens, Windsor; Andrew W. Duggan, Sarnia; W. M. Jones, Clifton; F. N. Blake, Fort Erie; D. Thurston, Toronto; C. H. Powers, Coaticook; L. P. Blodgett, St. Johns; S. B. Hance, Kingston; Jas. Weldon, Prescott; H. Le Boutillier, Hamilton; Daniel R. Boice, Goderich; Thos. Allcock, Gaspé Basin.

United States consular agents, J. W. Caramn, Belleville; Hugh Ralston, Napanee; E. L. Abbott, Gananoque; P. H. Maher, Ottawa; Thos. Allcock, Goderich; T. A. Allcock, Paris; John Kenny, George H. Holt, vice-consuls, Quebec; J. B. Jones, Hamilton; D. C. Hoyns, St. Catherines; G. C. Baker, Port Rowan; Charles Merrell, Port Stanley; W. H. Calvert, Lachine.

Agent for Lloyds of London and the Glasgow association of Underwriters, H. Chapman, J. P.

Commissioner for receiving affidavits for the Courts in Upper Canada, Henry Chapman, J.P.

CUSTOMS DEPARTMENT.

Alex. M. Delisle, collector; John Lewis, surveyor.

Long Room.—Francis Crispo, chief clerk; C. Selby, J. P. Purcell, Wm. Blakely, J. E. Villeneuve, J. Cox, F. A. Lavoie, Jas. Dunn, W. P. Weir, clerks; F. Tetu, acting clerk; J. Hughes, housekeeper and messenger.

Surveyor and Warehouse Keeper's Office.—T. Watkins, clerk; J Nelson, landing waiter; J. Barry, clerk.

Water side.—J. Jordan, assistant surveyor and chief landing waiter; C. W. Maçon, first landing waiter; E. Meyer, H. Lacroix, T. Barry, C. Fitzpatrick, J. O'Meara, landing waiters; Rollo Campbell, assistant landing waiter; H. Fletcher, tide surveyor; H. B. Jamieson, assistant tide surveyor; T. Sievewright, weigher; H. Ellis, chief locker; C. H. Sentenne and R. Stuart, assistant lockers.

Examining Warehouse Department.—A. Levesque, A. Bryson, and D. McKay, appraisers; O. Allard, P. G. Fauteux, E. McLennan, T. Gabler, P. A. Mercier, O. P. Allard, assistant appraisers; J. McNider, assistant appraiser and examining warehouse keeper.

Outports.—Rouse's Point, B. Burland, surveyor and landing waiter; R. Wilson, acting landing waiter; St. Armand, L. A. Bourret, landing waiter; Lachine, L. Globensky, landing waiter.

EMIGRATION.

J. H. Daley, agent, 303 Commissioners st.

STAFF OF THE GEOLOGICAL SURVEY.

Sir Wm. E. Logan, F.R.S., F.G.S., director; Thomas Sterry Hunt, M.A., F.R.S., LL.D., chemist and mineralogist.

E. Billings, F.G.S., palæontologist.

HARBOR COMMISSIONERS.

Office, 14 Custom house sq.

A. M. Delisle, chairman; George Stephen, Thomas Rimmer, President Board of Trade; Wm. Workman, mayor of Montreal; H. H. Whitney, secretary; A. G. Nish, engineer; A. M. Rudolf, harbor master; John Ferns, wharfinger; John Smaill, assistant wharfinger.

LACHINE CANAL OFFICE.

Between Nos. 1 and 2 Canal basin.

Collector's Department.—Alfred Gough, collector; B. Hayes, G. Wm. Ross, and S. L. Bouchette, clerks; Charles Mongeon, assistant wharfinger.

Board of Works Department.—J. G. Sippi, superintendent engineer; Alex. Bisset, superintendent; W. Horsnell, clerk.

MONTREAL POST OFFICE.

E. S. Freer, post-master; B. McEvenue, assistant postmaster; M. Emery, H. Huddell, McSimpson, M. Murphy, clerks second class; Benoit, J. McKeon, A. Robertson, L. Malard, Pridham, J.T. Wright, S. Johnston, A. D'Amou V. Baillargeon, T. F. Larseneur, H. A. Bourr T. Forsyth, J. L. Palmer, D. Robinson, Fitzgerald, H. A. Lemieux, W. Fenton, cler third class; I. St. Amour, T. Ducharme, J. Simms, D. O'Connor, F. X. Beauregard, L. P pin, J. J. Drew, O. Clement, A. Loftus, J. O Scully, T. Desnoyers, clerks fourth class; O'Reilly, A. A. Auger, O. Filiatrault, E. May R. G. Arless, A. Dowd, R. Duncan, J. Butl letter carriers; John Maher, P. Leclerc, Foundly, F. X. Lefebvre, letter collectors; Mullin, messenger.

Street letter boxes in Montreal are establish at various points throughout the city a suburbs.

They are visited four times daily, namely, 10.30 a.m., 1.30 p.m., 6 p.m. and 9 p.m. On Su day at 9 p.m. The mail matter collected as abo is delivered at the City Post-office an ho afterwards.

MONTREAL POSTAL DIVISIONS.

Inspectors' Branch.—Edwin F. King, po office inspector; C. W. Hayden, F. W. King, J. Logie, D. Nelligan, clerks; P. Nelligan, me senger.

Railway Mail Clerks Staff attached to Mo treal Postal Division.—T. O. Butler and Dav A. Ross, British mail clerks to New York a Boston; A. Walmsley, charge of mails to and fr Canadian steamers from Montreal to Quebec summer, and Portland in winter; F. C. De mers, J. Bayley, A. Somerville, George Jon A. Couillard, E. Lefebvre, F. A. Lett, C. L febvre, J. Vallée, J. A. C. McPherson, F. Gallagher, Wm. Murphy, Arthur Denis, Hume Flood, F. Briegel, A. Menzies, clerks.

TRINITY HOUSE.—Custom house sq.

Louis Marchand, master; W. Bristow, depu master; J. L. Beaudry, H. Starnes, Victor F don, Thomas Morland, P. E. Cotté, warden E. D. David, registrar and treasurer; B. Lym water bailiff; D. Rooney, clerk, Martin Br nan, water bailiff.

John Ferns, wharfinger
wharfinger.

ICE.

nd 2 Canal basin.

nt.—Alfred Gough, co
/m. Ross, and S. L. Bo
les Mongeon, assista

partment.—J. G. Sippi
er; Alex. Bisset, superi
clerk.

FICE.

ster; B. McEvenue, assi
mery, H. Huddell, Mc
clerks second class;
Robertson, L. Malard,
S. Johnston, A. D'Amou
Larseneur, H. A. Bourr
almer, D. Robinson, W
nieux, W. Fenton, cler
nour, T. Ducharme, J.
F. X. Beauregard, L. P
lement, A. Loftus, J. O'
, clerks fourth class;
, O. Filiatrault, E. May
rd, R. Duncan, J. Butle
Maher, P. Leclerc,
vre, letter collectors;

n Montreal are establish
hroughout the city a

ur times daily, namely,
p.m. and 9 p.m. On Su
l matter collected as abo
City Post-office an ho

DIVISIONS.

—Edwin F. King, po
. Hayden, F. W. King,
clerks; P. Nelligan, m

s Staff attached to Mo
—T. O. Butler and Dav
clerks to New York a
charge of mails to and fr
m Montreal to Quebec
d in winter; F. C. De
omerville, George Jon
vre, F. A. Lett, C. L
A. C. McPherson, F.
phy, Arthur Denis,
el, A. Menzies, clerks.

stom house sq.

ster; W. Bristow, depu
, H. Starnes, Victor R
P. E. Cotté, warden
and treasurer; B. Lym
ey, clerk, Martin Br

TARIFF OF PILOTAGE

tween the Harbors of Quebec and Montreal, 20 Vict., Chap. 128, Section 1.

om the Harbor of Quebec to Portneuf and the opposite side of the River St. Lawrence, or below Portneuf and above the Harbor of Quebec:

r the Pilotage of any Vessel in tow or propelled by steam (except as hereinafter mentioned), for each foot of draught of water, upwards, 50c.; downwards, 50c.

r the Pilotage of any Seagoing Vessel propelled by steam, for each foot of draught of water, upwards 62½c.; downwards 62½c.

r the Pilotage of any Vessel under sail, for each foot of draught of water upwards $1 05c.; downward 70c.

om the Harbor of Quebec to Three Rivers, and the opposite side of the River St. Lawrence, or any place above Portneuf and below Three Rivers:

r the Pilotage of any Vessel in tow, or propelled by steam (except as hereinafter mentioned), for each foot of draught of water, upwards $1 50c.; downwards $1 50c.

r the Pilotage of any Seagoing Vessel propelled by steam, for each foot of draught of water, upwards $1 75c.; downwards $1 75c.

r the Pilotage of any Vessel under sail, for each foot of draught of water, upwards $2 60c.; downwards $1 90c.

om the Harbor of Quebec to William Henry, and the opposite side of the River St. Lawrence, or any place above Three Rivers and below William Henry:

r the Pilotage of any Vessel in tow or propelled by steam (except as hereinafter mentioned), for each foot of draught of water, upwards $1 50c.; downwards $1 50c.

r the Pilotage of any Seagoing Vessel propelled by steam, for each foot of draught of water, upwards $1 87½c.; downwards $1 87½c.

r the Pilotage of any Vessel under sail, for each foot of draught of water, upwards $3 15c.; downwards $2 10c.

om the Harbor of Quebec to the Harbor of Montreal, or to any place above William Henry, and below the Harbor of Montreal:

r the Pilotage of any Vessel in tow or propelled by steam (except as hereinafter mentioned), for each foot of draught of water, upwards $2; downwards $2.

r the Pilotage of any Seagoing Vessel propelled by steam, for each foot of draught of water, upwards $2 50c.; downwards $2 50c.

r the Pilotage of any Vessel under sail, for each foot of draught of water, upwards $4 20c.; downwards $2 80c.

ction III.—That the Pilots shall be paid for all fractional parts of a foot of draught of water, pro-rata to the above Tariff.

ction IV.—That the Pilots shall be paid for the Pilotage of any Vessel coming up or going down, part of the distance in tow and part under sail, proportional rates of the foregoing Tariff, according to the distance made in tow or under sail.

TURNPIKE TRUST.

Office, 48 Great St. James st.

Hugh Taylor, chairman; B. H. Lemoine, W. J. Knox, P. Beaubien, E. Quin, M. F. Valois, John Crawford, Eustache Prudhomme, and Etienne Alexis Dubois; John Penner, secretary.

BANKS.

BANK OF BRITISH NORTH AMERICA.

ESTABLISHED IN 1836.

Incorporated by Royal Charter, in 1840.

Paid up capital, £1,000,000 sterling.

HEAD OFFICE—LONDON, ENGLAND.

COURT OF DIRECTORS IN LONDON.

Henry Boggs.	A. H. Philpotts.
Thomas H. Brooking.	Alex. Gillespie.
Robert Carter.	W. Burnley Hume.
Henry R. Farrer.	Robert Ranking.
J. J. Kingsford.	J. M. Robertson.
Frederick Lubbock.	Richard H. Glyn.

Secretary in London—Charles McNab.

HEAD OFFICE IN THE COLONIES.

Gt. St. James st, Montreal.

General Manager—Thomas Paton.

John Robertson, William Grindlay, and Thomas Watson, clerks.

MONTREAL BRANCH.

Local Board—Hon. James Ferrier, Wm. Dow and Geo. Moffat.

Manager.	*Sub. Manager.*	*Accountant.*
A. C. Hooper.	J. Penfold.	T. Corson.

W. Hallowell, 1st. teller; R. Napier, 2nd teller; Robert Steven, John Pangman, R. W. Smylie, John Smith, W. L. Pitcarthley, Fred. Toller, Geo. Gillespie, G. H. Burns, clerks; W. Haines, messenger.

BRANCHES.

Brantford	A. Robertson,	Manager.
Halifax, N.S.	Jas. Goldie,	"
Hamilton	W. N. Anderson,	"
Kingston	Jas. Riddel,	"
London, C. W.	W. C. Menzies,	"
Ottawa	A. C. Kelty,	"
Quebec	C. F. Smith,	"
St. John, N.B.	R. R. Grindley,	"
Toronto	S. Taylor,	"
Victoria, V. I.	J. G. Shepherd,	"
Barkerville, B. C	Robert Burrell,	"

AGENCIES.

Dundas, C.W. ..... J. C. Geddes, .. Agent.

Foreign Agencies.

New York...W. Watson, C. M. Mylrea, and H. Simpson (interim), 17 Nassau st.

San Francisco.Thos. Menzies and A. McKinlay (interim)
Ireland.....Provincial Bank of Ireland.
" .....National Bank of Ireland.
" .....Royal Bank of Ireland.
Scotland.....National Bank of Scotland.
" .....Bank of Scotland.
" .....Royal Bank of Scotland.
Manchester....Manchester and Salford Bank.
" .....Union Bank of Manchester.
Birmingham..Town District Bank.
" .....Lloyd's Banking Co.
West of England & South Wales District Bank.
Wolverhampton and Staffordshire Bank.
Paris.....Marcuard, André & Cie.
West Indies..Colonial Bank.
Australia....Union Bank of Australia.
Chartered Mercantile Bank of India and China.

BANK OF MONTREAL.

ESTABLISHED IN 1818.

Incorporated by Provincial Parliament.

Capital paid up £1,500,000 = $6,000,000.

HEAD OFFICE—MONTREAL.

BOARD OF DIRECTORS.

President: T. B. Anderson. *Vice-President:* John Redpath.

Hon. T. Ryan, senator, Henry Thomas, J. G. Mackenzie, | D. Torrance, T. E. Campbell, E. M. Hopkins,

General Manager—E. H. King.

BRANCHES.

Montreal.....R. B. Angus.....Manager.
Toronto .....G. W. Yarker, Acting "
Quebec.....P. P. Harris.... "
Hamilton .....W. J. Buchanan. "
London.....F. W. Thomas.. "
Kingston.....R. M. Moore..... "
Cobourg.....John Porteous .. "
Belleville .....W. R. Dean..... "
Brantford..... .....S. Read..... "
Brockville .....J. N. Travers ... "
Ottawa.....A. Drummond... "
Guelph.....C. Brough, Acting "

AGENCIES.

Whitby.....G. T. Macnider, Acting Ag't.
Peterboro.....R. Richardson..... "
Goderich. .....W. Richardson..... "
Stratford. .....James Hogg ..... "
Picton .....F. A. Despard..... "
Perth.....Wm. Munro. ..... "
Simcoe .....W. P. Street ..... "
Cornwall .....James Cox..... "
Lindsay.....H. Dunsford..... "
St. Mary's.. .....R. Hillyard..... "
St. Catherines.....A. B. Buchanan ..... "
Fergus.....G. D. Ferguson..... "
Elora.....W. P. Newman..... "
St. John.....A. Macnider ..... "
Halifax .....E. C. Jones..... "

T. R. Christian, *Inspector of Branches and Agencies.*

Agents in the United States.

New York—Richard Bell and F. Gundry, 3 Pine st.
San Francisco—Bank of British Columbia.

Bankers in Great Britain.

London. .....The Union Bank of London.
Liverpool. ....The Bank of Liverpool.
Scotland .....The British Linen Company and Branches.

Bankers in the United States.

New York.....Bank of New York N. B. A.
Boston.....Merchants' National Bank.
Buffalo.....Farmers' and Mechanics' National Bank.
Chicago.....Geo. C. Smith & Brother.

Bankers in Colonies and Foreign Correspondents.

St. Johns .....Union Bank of Newfoundland
British Columbia.Bank of British Columbia.
India, China, Japan, Australia } Oriental Bank Corporation.

BANK OF TORONTO.

Great St. James st.

Incorporated by Act of Parliament.

Capital—$2,000,000.

Head office—Toronto, P. O.

President: Wm. Gooderham. *Vice-President:* J. G. Worts. *Cashier:* Geo. Hagu

AGENCIES.

Montreal.....D. Coulson.....Manager
Cobourg.....J. H. Roper..... "
Peterboro' .....Alex. Smith..... "
Barrie .....J. M. Smith ..... "

Foreign Agencies:

London, England, City Bank.
New York.....National Bank of Commerce

BANQUE DU PEUPLE.

Incorporated by Act of Parliament.

Capital—$2,000 000.

Head Office—Great St. James st.

President: H. B. Smith. *Vice-President:* John Pratt.

Directors.—A. Prevost, François Leclaire, Jo Pratt, C. S. Cherrier, Nelson Davis, J. F. S cennes.

Cashier: B. H. Lemoine.

Days of Discount.—Tuesdays and Fridays.

Agency—Quebec.....La Banque Nationa

Foreign Agencies:

London, England.....Glyn, Mills & Co.
New York.....National Bank of the Repub

Officers.—G. Peltier, 1st clerk and gener accountant; E. Fournier, accountant; A. M cile, paying teller; J. S. Morley, discount cle

. Terroux, accountant; A. A. Trottier, m., receiving teller; L. Depuis, assistant discount clerk; L. J. Lamontagne, clerk; C. F. Papineau, notary; T. Lamoureux, messenger.

BANQUE NATIONALE, QUEBEC.

Montreal Agency—Office, Great St. James St. La Banque du Peuple, agent.

CITY BANK.

Incorporated by Act of Parliament.

Capital—$1,200,000.

Head Office—Place d'Armes, Montreal.

President: William Workman. *Vice-President:* Champion Brown.

Cashier: F. Macculloch.

Directors.—Wm. McDonald, Joseph Tiffin and John Grant.

Days of Discount.—Mondays and Thursdays.

Branch.—Toronto—John Moat.

AGENCIES.

Quebec.....Daniel McGie, agent
Sherbrooke.....William Addie, "

Foreign Agencies:

New York, U. S., National Bank of the Republic.
Boston, Mass.....Kidder, Peabody & Co.
London, England..Glyn, Mills, Currie & Co.
Dublin, Ireland....National bank.

Officers.—Robert Mills, chief clerk and accountant; Charles J. Scott, paying teller; Geo. Matthven, receiving teller; L. Matthewson, deposit ledger keeper; David Kinnell, discount clerk; John James Macculloch, clerk; J. Maclen, messenger; Dennis Gorman, porter.

LA BANQUE JACQUES CARTIER.

Incorporated by Act of Parliament.

Capital—$1,000,000.

Office—49 Great St. James st.

President: Hon. J. L. Beaudry. *Vice-President:* Romuald Trudeau.

Directors.—Louis Boyer, Victor Hudon, C. S. Rodier, jun., J. B. Beaudry, Hubert Paré, P. M. Valarneau, L. J. Beliveau; H. Cotté, cashier.

Officers.—D. W. Brunet, teller; L. G. Lacasse, assistant teller; F. B. Lafleur, accountant; M. Bourret, deposit ledger keeper; F. X. Lanthier, discount clerk; J. A. Manseau, assistant discount clerk; Jos. Leblanc, messenger.

Days of Discount.—Wednesdays and Saturdays.

Foreign Agencies:

London.....Glyn, Mills, Currie & Co.
New York .....National Bank of the Republic.
Paris (France) De Rothschild, frères.

MECHANICS BANK.

86 Great St. James st.

President, Walter Shanly, M.P.; *Vice President and Managing Director*, Alex. Molson.

Directors.—John Atkinson and Wm. Mcnaughton; James Hempsted, accountant; C. G. Morgan, teller; D. Kinsela, discount clerk; W. B. Morgan, ledger clerk; S. Paxton, silver clerk.

Discount Days.—Every day.

Mechanics Savings Bank in same building.

MERCHANTS BANK.

Office—cor Notre Dame and Place d'Armes.

Capital—$2,000,000.

H. Allan, president; E. Atwater, vice-president; Jackson Rae, cashier; J. T. Dillon, accountant; E Townsend, first teller; W. L. Marler, second teller; W. W. L. Chipman, discount and exchange clerk; George C. Tyre, ledger keeper; James Wight, messenger.

Board of Directors.—Andrew Allan, D. Masson, Adolphe Roy, W. F. Kay, Hugh Fraser.

Days of Discount.—Wednesdays and Saturdays.

MOLSONS BANK.

Incorporated by Act of Parliament.

Capital—$1,000,000.

Office—100 Great St. James st.

President: William Molson. *Cashier:* William Sache.

John Molson, accountant; A. B. Glass, ledger keeper; J. H. Bell, receiving teller; John Breen, paying teller; Thos. John Joy, discount clerk; Harry T. Gilson, G. W. Dodwell, clerks; Joseph Walkley and Wm. Francis, messengers.

Days of Discount.—Tuesdays and Fridays.

MONTREAL CITY AND DISTRICT SAVINGS BANK.

6 Great St. James St.

Patron: His Lordship the R. C. Bishop of Montreal.

President: A. M. Delisle. *Vice-President:* Henry Starnes.

E. Atwater, hon. L. H. Holton, Henry Judah. A. LaRocque, Henry Mulholland, hon. J. A Berthelot, William Workman, and Edward Murphy.

E. J. Barbeau, actuary; Charles Stuart, accountant; Alfred Gariepy and Henry Teulon, tellers; John E. Collins, clerk.

The Board meets every Monday.

The Bank is open every lawful day from 10 to 3 o'clock.

ONTARIO BANK.

Capital—$2,000,000.

Head Office,—Bowmanville, Ontario.

President: Hon. John Simpson. *Vice-President:* James Mann. *Cashier:* David Fisher.

BRANCHES.

Toronto.....A. Fisher .....Manager.
Guelph .....E. Morris ..... "
Dundas .....J. M. Thornton ... "
Hamilton.....R. Milroy ..... "

Lindsay.....John D. Smith ....Manager.
Oshawa .....Geo. E. Shaw ..... "
Ottawa .....Wm. Wade ..... "
Whitby .....K. F. Lockhart.... "
Peterboro .....D. S. Eastwood ... "

MONTREAL BRANCH.

Henry Starnes, manager; R. A. Campbell, paying teller; Hector Hébert, receiving teller; Fred. Nash, corresponding clerk; W. H. Smith, accountant; A. T. Hartney, discount clerk; W. P. Bulger, bookkeeper; W. Beith, assistant bookkeeper.

Days of Discount.—Mondays and Thursdays.

QUEBEC BANK—Office Place d'Armes.

ESTABLISHED IN 1818.

Incorporated by Act of Parliament.

CAPITAL—$3,000,000.

Head Office—Quebec.

Presidents:	*Vice-Presidents:*
D. D. Young,	J. H. Ross,
F. C. Vannovous,	H. Fry,
W. Withall,	W. Petry.

Sir N. F. Belleau.

Cashier—James Stevenson.

BRANCHES.

Montreal .... ..William Rhind....Manager.
Toronto.....R. H. Bethune..... "
Ottawa .....H. V. Noel ..... "

AGENCIES.

Three Rivers.....James McDougall ...Agent.
St. Catharines ...D. R. Wilkie.... Int. "
Gaspé .....Lowndes Bros..... "

Foreign Agencies:

London—Union Bank of London.
Liverpool—Bank of Liverpool.
New York—Maitland, Phelps & Co.
Oswego—National Bank of Commerce.
Halifax—Bank of Nova Scotia.
St. John—Bank of New Brunswick.
St. Johns—Union Bank of Newfoundland.
Charlottetown—Bank of Prince Edward Island.

ROYAL CANADIAN BANK.

Capital—$2,000,000.

Head Office—Toronto.

Thomas Woodside, *Cashier*.

AGENCIES.

Bowmanville—R. Young.
Brampton—R. C. Fitzgerald.
Chatham—W. H. Mansell.
Clinton—M. Lough.
Cobourg—Alfred Stow.
Fergus—John Beattie.
Galt—G. A Paterson.
Goderich—A. M. Ross.
Hamilton—H. McKinstry.
Kingston—G. E. Small.
Montreal—M. H. Gault.
Newmarket—J. Cawthra.
Ottawa—M. P. Hayes.
Paris—N. Totten.
Perth—R. Freeman.
Peterboro—W. M. Ogilvy.
Port Hope—A. Campbell.
Port Perry—J. Bigelow.
Seaforth—W. H. Russell.
St. Catharines—A. Goodman.
Stratford—L. Hayward.
Whitby—A. Richardson.
Woodstock—J. M. Burns.

BANKERS.

Union Bank of London, London.
National Park Bank, New York.

SAVINGS BANK DEPARTMENT.

BANK OF MONTREAL.

Open every lawful day from 10 to 3 o'clock at the Office, Great St. James st.

Closes on Saturdays at one o'clock, P. M.

SAVINGS BANK DEPARTMENT.

MOLSONS BANK.

James Elliot, manager.

CHURCHES.

AMERICAN PRESBYTERIAN CHURCH.

Rev. J. B. Bonar, pastor. Hours of service, 1 a.m. and 7 p.m.; Sabbath school, 9½ a.m. prayer meeting every Wednesday at 7½ p.m. Young Men's prayer meeting every Saturda at 7½ p.m. Cor. Drummond and Dorchest sts.

ASSEMBLY OF CHRISTIANS.

Meets every Tuesday and Friday at 7½ p.m and on Sunday at 11 a.m. and 7 p.m. at St George st. Hall, 4 St. George st. off Craig.

BAPTIST CHURCH (FIRST)

Head of Radegonde st.

Rev. John Alexander, pastor. Hours of service on Sunday, 11 a.m., and 7 p.m.; Sabbat school, 9½ a.m.; Mission Sabbath school, Ge man church, St. Dominique street, at 3 p.m Conversational Bible class, same place at 3 p.m Young Men's religious and social meeting, Mo day evening, 7½ p.m.; weekly prayer meetin Wednesday, 7½ p.m., and at 7½ in winter.

BAPTIST MISSION

(Centre Street, Point St. Charles.)

Rev. Thos. Gales, missionary. Service o Sunday at 11 a.m. and 7 p.m.; Sunday Scho at 3 p.m.; Weekly prayer meeting on Thur day at 7½ p.m.

BONSECOURS CHURCH (R. C.)

Rev. R. Rousseau. Low mass, 7½ a.m evening 5½ p.m., St. Paul st., east end.

CANADA PRESBYTERIAN CHURCH, ERSKIN

Rev. William Taylor, D.D., senior pasto rev. John M. Gibson, A. M., junior pastor. Hou

f service, 11 a.m. and 7 p.m.; Sabbath school, ½ p.m.; Bible class, 3½ p.m.; prayer meetings, Sunday, 10 a.m.; Wednesday, 7½ p.m.; Tuesday, 7½ p.m. St. Catherine n Peel.

ANADA PRESBYTERIAN CHURCH.

Rev. D. H. MacVicar, pastor. Hours of service, 11 a.m. and 7 p.m., Monday, 8 p.m., and Wednesday at 7½ p.m. in winter, and 8 p.m. in summer; Sabbath School and Bible class at 3 p.m.; prayer meeting, Sabbath, 10 a.m. Cotté st.

ANADA PRESBYTERIAN CHURCH.

Rev. A. Young, minister. Hours of service, 11 a.m. and 7 p.m.; Sabbath school, 3 p.m.; Bible class, 3 p m.; prayer meeting every Wednesday at 7½ p.m. St. Joseph st. west, between Seigneurs and Chatham sts.

ATHEDRAL, (R. C)

Rev. E. C. Fabre. Low mass, 5½, 6½ and 7½ a.m.; high mass. 9½ a.m.; vespers, 3½ p.m.; evening, 7 p.m. 129 and 135 Cemetery st.

HRIST CHURCH CATHEDRAL, (CHURCH OF ENGLAND.)—St. Catherine st.

Most Rev. Francis Fulford, D.D., Lord Bishop of Montreal and Metropolitan of Canada; the very rev. John Bethune, D.D., rector and dean of Montreal; the venerable W. T. Leach, L.L.D., archdeacon; rev. P. W. Loosemore, M.A., senior canon; rev. L. P. W. Balch, D.D., second canon. Hours of service, Sunday, 11 a.m., 3½ and 7 p.m.; Daily service 11½ a.m. and 5 p.m., from Easter to October, and 11.30 a.m. and 4 p.m. from October to Easter; Sunday school, 3½ p.m.

HURCH OF THE GESU, (R. C).

Rev. F. Vignon, S.J., rev. Jos. Shea, S.J. rev. G. Schneider, S.J., rev. P. Baudry, S.J., rev. M. Nash, S.J., rev. F. Monroe, S.J., rev. D. Herrick, S.J., rev. A. Larcher. Low mass, week days, 5, 5½, 6, 7, and 7½ a.m.; Sundays, low mass, 5½, 6, 7, 8, and instruction; high mass, 10 a.m.; vespers, 3½ p.m.; evening, 6½ and 8. Bleury st.

Noviciate of the Society of Jesus, at Sault-au-Récollet.—Rev. L. Saché, S.J., rev. A. MacDonell, S.J, rev. J. Resther, S.J.

HURCH OF THE MESSIAH, (UNITARIAN.)

Rev. J. Cordner, minister. Hours of service, 11 a.m. and 7 p.m. Sabbath school, 9½ a.m. Corner Beaver Hall hill and Lagauchetière st.

RENCH CANADIAN PRESBYTERIAN CHURCH (CHURCH OF SCOTLAND.)

Hours of service, 11 a m. and 7 p.m.; prayer meeting every Wednesday at 7½ p.m.; Sabbath school and Bible class, 3 p.m. Dorchester between St. Urbain and St. Charles Borromée sts.

RENCH EVANGELICAL CHURCH.

Missionary, F. L. Van Buren. Hours of service, (in French) 11 a.m. and 7 p.m.; weekly prayer meeting, Wednesday, 7½ p m. Corner Craig and St. Elizabeth sts.

FRENCH PROTESTANT CHURCH, (BAPTIST.)

Rev. Théodore Lafleur, minister. Hours of service 11 a.m. and 7 p.m., on Sundays; 7½ p.m. on Wednesday at Mr Becket's Hall, 76 Great St. James st.

GENERAL HOSPITAL CHURCH, (R. C.)

Rev. J. Baile, sup., rev. C. Bonissant, director. Low mass, 6 a.m. Grey Nunnery, Foundling st.

GEORGE STREET HALL.

Open on Sundays at 11 a.m. for worship; at 7 p.m., for preaching the gospel; on Tuesdays at 7½ p.m., Bible lecture; on Fridays at 7½ p.m. for prayer and general edification. 4 George st. off Craig st.

HOTEL DIEU CHURCH.

Rev. A. Nercam and rev. P. Marsolais, P.S.S. Low mass, 7½ a.m.; high mass, 9½ a.m.; vespers, 2½ p.m. Cote à Baron.

JEWISH SYNAGOGUE, (ENGLISH).

Rev. A. DeSola, LL.D., minister. Chenneville st.

JEWISH SYNAGOGUE (GERMAN.)

Rev. Mr. Cohen, minister, St. Constant near Vitré st.

KNOX CHURCH, (CANADA PRESBYTERIAN.)

Rev. Robert Irvine, D D., minister. Services, 11 a.m. and 7 p.m. every Lord's day; Sabbath school and Bible class at 3 p.m.; lecture each Wednesday, 7½ p.m. Dorchester st. west, cor. Mansfield.

L'ENFANT JESUS DU COTEAU ST. LOUIS PARISH CHURCH, (R. C.)

Rev. Cyrille Beaudry, C. St. V., parish priest, rev. Jean Rioux, and C. Brouillette, curates. Low mass, 5½—7½ a.m.; high mass, 9½ a.m; vespers, 3 p.m. Coteau St. Louis.

NEW CONNEXION METHODIST CHURCH, East.

Rev. G. Jackson, minister. Hours of service, 10½ a.m. and 6½ p.m. on Sunday; Sabbath school, 2½ p.m.; prayer meeting on Monday at 7½ p.m.; lecture on Thursday at 7½ p.m.

NEW CONNEXION METHODIST CHURCH, West

Rev. S. B. Gundy, minister. Hours of service, 10½ a.m. and 6½ p.m. on Sunday; Sabbath school, 2½ p.m.; weekly services, lecture on Wednesday, 7½ p.m., and prayer meeting, Friday, at 7½ p.m. Dupré lane.

NEW JERUSALEM CHURCH.

Rev. E. Gould, minister. Hours of service, 11 a.m.; doctrinal class, Sunday, 4 p.m. Evening service during winter months, 7 p.m. Dorchester st., opposite High School.

NOTRE DAME DE PITIE CHURCH, (R. C.)

Rev. L. Colin, P.S S. Low mass in summer, 7 a.m.; winter. 7½ a.m. Notre Dame st., facing St. Lambert st.

NOTRE DAME DE GRACE PARISH CHURCH. (R. C.)

Rev. Napoléon Maréchal, parish priest. High mass, 9½ a.m.; vespers, 3½ p.m. Low mass every day, 6½ a.m. Rev. P. Y. B. Bédard, vicar.

NOTRE DAME DES ANGES CHURCH. (R. C.)

Rev. V. Rousselot and Rev. A. Giband. Meeting of the Congregationalists followed by mass; summer, 6½ a.m., and winter, 6½ a.m.; vespers, at 3½ p.m. 537 Lagauchetière st.

NOTRE DAME DES NEIGES CHAPEL, (R. C.)

Low mass, 6½ a.m.; evening service, 5½ p.m.

NOTRE DAME PARISH CHURCH, (R. C.)

Rev. V. Rousselot, parish priest. Summer—low mass, 5, 6, 7, 8 a.m. Winter—low mass, 5½, 6, 7, 8 a.m.; high mass, 9½ a;m.; vespers, 3½ p.m. Place d'Armes, Notre Dame st.

PROVIDENCE CHURCH, (R. C.)

Rev. G. Chabot, chaplain; rev. A. Duranceau, rev. P. M. Mignault, and rev. M. Barnabé. Low mass, 6½ a.m.; religious instruction and sacrament, 2 p.m. St Catherine st., east.

SISTERS OF MERCY CHURCH, (R. C.)

Rev. M. Martin. High mass, 6½ a.m.; vespers, summer 4 p.m., and winter 3 p.m. Dorchester st.

ST. ANDREW'S CHURCH, (CH. OF SCOTLAND.)

Rev. Alexander Mathieson, D.D., minister; Rev. Andrew Patton, assistant minister. Hours of service, 11 a.m. and 7 p.m.; Sabbath school, 3 p.m. Beaver Hall hill cor Belmont st.

ST. ANN'S CHURCH. (R.C.)

Rev. J. Hogan and Rev. W. Leclair. Low mass on week days, during summer, at 6 and 7 a.m.; during winter at 6½ and 7½ a.m.; on Sundays, low mass at 6½ and 8 a.m; grand mass at 9½ a.m. with instruction in English.

ST. BRIGIDE CHURCH. (R. C.)

Rev. Aug. Campion and Rev. I. Archambault. Low mass—summer, 7 and 8½ a.m.; winter, 7½ and 9 a.m.; catechism, 1½ to 3 p.m., and 3½ to 4 p.m., in French and English. Dorchester st. east, near Papineau road.

ST. GABRIEL CHURCH, (CH. OF SCOTLAND.)

Rev. Mr. Campbell, minister. Hours of service, 11 a.m.and 7 p.m.; Sabbath school, 3 p.m.; Weekly lecture on Wednesday evenings at 7½ p.m. Young Men's meeting on the first and third Tuesdays of each month.

ST. GEORGE'S CHURCH, (CH. OF ENGLAND).

Rev. Canon Bond, A.M., rural dean of Hochelaga, incumbent; rev. James Carmichael, a sistant minister. Hours of service, 11 a.m. a 7 p.m.; Sunday school, 3 p.m.; Weekly servi every Wednesday at 7½ p.m.; Teacher's me ing, Friday evening 7½ p.m. St. Joseph n McGill st.

ST. HENRI DES TANNERIES PARISH CHURC (R. C.)

Rev. P. L. Lapierre and Rev. B. Barret. M at 7 a.m., 8 a.m. and 9 a.m.; afternoon serv at 3.

ST. JAMES PARISH CHURCH, (R. C.)

Rev. A. Lacan, parish priest, revs. H. Len and A. Sentenne, curates. Low mass on Su days, summer and winter, 6, 7 and 8 a.m., hi mass, 9½ a.m.; vespers, 3½ p.m.; week da summer, 5½, 6½ and 7 a.m.; winter, 6, 6½, a 7½ a.m. St. Denis st.

ST. JAMES THE APOSTLE, (CHURCH OF E LAND.)

Rev. Jacob Ellegood, M.A., incumbent; R W. Wright, M.D., assistant. Hours of servi 11 a.m. and 7 p.m.; Sunday school, 3 p.m Communion service, 1st and 3rd Sunday month at 8 a.m. St. Catherine st. west.

ST. JOHN THE EVANGELIST'S (FREE SE CHURCH, (CHURCH OF ENGLAND.)

Rev. Edmund Wood, M. A., curate; Rev. A. Daniel, assistant. Hours of service—Su day, holy communion, 8 a. m., morning pray and sermon, 11 a.m.; Litany, 4½ p.m.; eveni prayer, 7 p.m.; Sunday school and Bible cla 3 p.m.; daily morning prayer, 7 a.m.; da evening prayer, 5 p.m., except on Wednesday Wednesday evening service, 7½ p.m., with s mon; Holy Communion on all holy days at 7 a.m. Corner St. Urbain and Dorchester sts.

ST. JOHN'S CHURCH, (GERMAN PROTESTAN

Rev. H. C. Kähler, minister. Hours of s vice, 10½ a.m.; Sabbath school, 3 p.m. 129 Dominique st.

ST. JOSEPH ASYLUM CHURCH, (R.C.)

Rev. J. Palatin. Low mass every day, 6 a. Cemetery st.

ST. JOSEPH'S CHURCH, (R.C.)

Revs. M. L. Pellissier and M. Sorin. L mass every day, 7½ a.m.; on Sundays, low ma 7½ a.m.; high mass, 9½ a.m.; vespers, 3½ p Richmond st.

ST. LUKE'S CHURCH (CHURCH OF ENGLA

Rev. Maurice S. Baldwin, M. A., incumbe Hours of service, 11 a.m., and 7 p.m.; Sabb school, 3 p.m.; weekly service, Thursday, p.m. Corner of Seaton and Dorchester sts.

ST. MARY'S CHURCH, (CHURCH OF ENGLA

Rev. J. Douglas Borthwick, officiating cler man. Hour of service, 11 a.m. Hochelaga.

ARY'S CURRENT CHURCH. (R. C.)

Rev. A. Valois. Summer, high mass and mon, 8 a.m.; vespers, 2 p.m. Winter, bene-tion and sermon, 7 a.m.; vespers and bene-tion, 1½ p.m. Hochelaga.

MATTHEW'S CHURCH, (CH. OF SCOTLAND.)

Rev. Joshua Fraser, minister. Hours of ser-ice, 11 a.m. and 6½ p.m.; Sabbath school, 3 .m.; prayer meeting, Thursday, 7½ p.m. Near ilway crossing, Point St. Charles.

PATRICK'S PARISH CHURCH, (R.C.)

ATTENDED BY THE SULPICIANS.

Rev. P. Dowd, parish priest; revs. Jos. Toupin, O'Brien, M. O'Farrel, F. Bakewell, J. Brown, rates. Low mass, 6, 7 and 8 a.m.; high ass, 9½ a.m.; vespers, 3½ p.m., on Sundays. ow mass, 5½, 6 and 7 a.m. on week days, sum-er, and 6, 7, 7½ a.m., winter. Cor. Lagauche-ière and St. Alexander sts.

PAUL'S CHURCH (CH. OF SCOTLAND.)

Rev. John Jenkins, D.D., minister. Hours of ervice, 11 a.m. and 7 p.m.; Sabbath school, p.m. Wednesday evening service, 7½ p.m.; ible class on Sunday at 3 p.m. Service in ormal school until the Fall, and then in the asement of the new church, cor Dorchester nd Ste. Monique sts.

PETER'S CHURCH, (R. C.)

Attended by the Oblats Fathers.

Rev. F. Vanden Berghe, provincial; Rev. F. ntoine, superior; Revs. F. F. Lagier, Charpe-ey, Trudeau, Garin, Royer, Mestre, Dedebant. nd Médevieille. Winter—low mass, 6, 7, and a.m.; high mass, 10 a.m.; vespers 2½ p.m. ummer—low mass, 5½, 6½, and 7½ a.m.; high ass, 9½ a.m.; vespers, 3 p.m. Corner Visita-ion and Dorchester sts.

T. STEPHEN'S CHURCH, (CH. OF ENGLAND.)

Rev. W. B. Curran, B.A., incumbent. Hours f service, 11 a.m., and 7 p.m.; Sabbath school, p.m. 63 Dalhousie st., Griffintown.

T. THOMAS CHURCH (CHURCH OF ENGLAND.)

Rev. J. McLeod, incumbent. Hours of service, unday, 11 a.m., and 7 p.m.; Sunday school, 3 .m.; Holy Communion, first Sunday of each onth. Corner of Voltigeurs and St Mary sts.

T. VINCENT DE PAUL CHURCH, (R. C.)

Rev. T. B. Langlois and Chs. Beaubien. Low ass, 7½ a.m.; high mass, 9½ a.m.; vespers, 3½ m. Fullum st.

RINITY CHURCH, (CHURCH OF ENGLAND.)

(24 St. Denis corner Viger square.)

Rev. Charles Bancroft, D.D., honorary canon f Christ Church cathedral, incumbent, h 26 Berri t.; rev. J. P. Du Moulin, assistant minister, h 105 St H bert; C. Garth, h 25 Berri; J. Jones, h 68 St Denis, church wardens; G. Foster, sexton, h Dubord rear of church. Hours of service, 11 a.m. and 7 p.m.; Sunday school and Bible classes, 3 p.m.; weekly services, Wednesday, 7½ p.m.; Teachers' meeting, Friday, 7½ p.m.; Young Men's association, Monday, 7½ p.m.; Holy Communion, 1st Sunday in the month. Baptisms second Sunday in the month, at 2½ p.m., sexton in attendance at church daily from 8 to 10 a.m.; and 4 to 6 p.m.

WESLEYAN CHURCH, (CENTRE.)

Rev. Geo. Douglas and J. B. Clarkson, A.B., ministers. Hours of service—Summer, 10½ a.m., and 6½ p.m.; weekly services, Wednesday, 7½ p.m.; prayer meeting, Monday, 7½ p.m.; Sabbath school, 9 a.m. and 2½ p.m. Great St. James st.

WESLEYAN CHURCH, (EAST.)

Rev. J. Borland, minister. Hours of service, 10½ a.m., and 6½ p.m.; weekly services, on Monday and Wednesday evening at 8; Sabbath school, 9 a.m. and 2½ p.m. Lagauchetière st., Quebec suburbs.

WESLEYAN CHURCH, (WEST.)

Rev. George McRitchie, minister. Hours of service, 10½ a.m. and 6½ p.m; weekly services, Wednesday, 7½ p.m.; prayer meeting, Monday, 7½ p.m.; Sabbath school, 9 a.m. and 2 p.m. Cor Ottawa and Ann sts., Griffintown.

WESLEYAN METHODIST CHURCH.

(Dorchester st. West.)

Rev. Wm. Briggs, minister. Services, Sabbath, 10.30 a.m. and 6.30 p.m.; Monday, prayer meeting; Wednesday, lecture, in summer at 8 p.m., in winter, at 7½ p.m.; Sabbath school, 2½ p.m.

WESLEYAN METHODIST CHURCH.

(Point St. Charles.)

Rev. J. P. Lewis, minister. Services on Sundays, 10½ a.m. and 6½ p.m. Weekly services—Tuesday, prayer meeting, 7½ p.m.; lecture, Friday, 7½ p.m.

WESLEYAN METHODIST CHURCH.

(cor. St. Charles Borromée and Sherbrooke sts.)

Rev. J. S. Hunter B.A., minister. Service on Sundays, 10½ a.m. and 6½ p.m.; weekly services, Wednesday, 7½ p.m.; prayer meeting, Monday, 7½ p.m.; Sabbath school, 2 p.m.

ZION CHURCH (CONGREGATIONAL.)

Rev. H. Wilkes, D.D., pastor. Hours of service, 11 a.m. and 7 p.m.; Sabbath school, 3 p.m.; weekly prayer meeting every Wednesday, 7½ p.m.; mothers' prayer meeting, once a month, 3 p.m.; young men's prayer meeting every Saturday, 8 p.m.; Bible class on Sunday, 3 p.m. Radegonde st.

COMPANIES.

EXPRESS.

BANCROFT & SHARPE'S CITY EXPRESS.

93 Gt St. James street, for the carriage of furniture, parcels, &c.

BURRELL & HOUGH'N'S CITY EXPRESS.

Office, 26 Foundling street, for the carriage of furniture, parcels, &c.

CANADIAN EXPRESS COMPANY.

Throughout Canada, Europe, and connecting with expresses for all parts of the United States. G. Cheney, superintendent; D. T. Irish, agent, Place d'Armes.

UNITED STATES AND CANADA EXPRESS.

(Cheney, Fiske, and Co., proprietors).

Boston, Ogdensburg, and all intermediate places, D. T. Irish, agent. For the collection of notes, drafts, accounts, transport of bank bills, specie, jewellery, and all kinds of merchandise, and the execution of commissions of every description.

DUMAINE'S CITY EXPRESS.

1 Campeau street, for the carriage of furniture, parcels, &c.

C. A. LARINS CITY EXPRESS.

70 Great St. James street, for the carriage of furniture, parcels, &c.

NATIONAL EXPRESS COMPANY.

Montreal, New York, and all intermediate places; D. T. Irish, agent. Place d'Armes.

CEMETERY.

MOUNT ROYAL CEMETERY COMPANY.

TRUSTEES.

United Church of England and Ireland.—M. H. Gault, J. J. Day, C. Dorwin, William Molson, E. Idler, Geo. Moffatt and W. Turner.

Presbyterian Church.—William Murray, Wm. Dow, Wm. Spier, Benjamin Lyman, George Hagar, John Redpath, Johnston Thomson, Walter Benny, and Joseph M. Ross.

Methodist Church.—Hon. Jas. Ferrier, senator, and John Torrance.

Congregational Church.—Henry Lyman.

Baptist Church.—G. B. Muir.

Unitarian Church.—G. H. Frothingham.

William Murray, president; Benjamin Lyman, vice-president; M. H. Gault, Royal Canadian Bank, treasurer; William Turner, 77 Great St. James st., secretary; Richard Sprigings at the cemetery, superintendent.

GAS

NEW CITY GAS COMPANY.

Office, 70 St. Gabriel st.

Hon. John Rose, president; Henry Thomas, vice-president; L. Beaudry, managing director; Andrew Wilson, A. M. Delisle, J. G. M kenzie, William Dow, Henry Mulholland, h Edouard Masson, Alex. Urquhart, John Ost Wm. McDonald, Jesse Joseph, directors; Geo Robson, secretary; Guillaume Monsel, L. Dézéry Beaudry, and Auguste Demers, clerk Charles Bienvenu, collector; John McElr superintendent; David Cunningham, metre i pector.

MINING.

MONTREAL MINING COMPANY.

Office, 58 St. Francois Xavier st.

Capital £300,000 currency: limited liabili

Hon. Thomas Ryan, M.L.C., preside Wm. Murray, vice-president; Sir. G. E. Cart Bart.; Robert Anderson, Dr. G. W. Campb Henry Mulholland, M. H. Gault, Benjam Hutchins; Adam Handyside, secretary.

HURON COPPER BAY CO.

Office, No. 2 North British Chambers, Hospi st.

D. Lorn MacDougall, president; John Gle non, vice-president.

Directors—G. W. Campbell, M.D., Mich Babcock, E. M. Hopkins, Alexander Cler John G. Burrows, secretary.

KENNEBEC GOLD MINING CO.

Hon. Thomas Ryan, president; Walter Sh ly, M.P., vice president; Thos. Reynolds, E. Hopkins, H. Abbott, Alex. Clerk, directo Andrew Wilson, treasurer; D. Lorn MacD gall, secretary; MacDougall & Davidson, b kers, North British Chambers, Hospital St.

TELEGRAPH.

MONTREAL TELEGRAPH COMPANY.

Connects with all the principal cities a towns in Canada and the United States.

Office, opposite the Merchants Exchange, S Sacrament st.

Hugh Allan, president; John Redpath, H John Rose, G. W. Campbell M.D., Sir Wm. Logan, directors; James Dakers, secretary.

See Advertisement, pages 263 *and* 264.

TRUST AND LOAN.

TRUST AND LOAN COMPANY OF U. C.

Office, 107 Great St. James st.

William Chapman, commissioner; S. Woodward, assistant commissioner; Russ Stephenson, secretary: Eugène Hébert, cler Henry Judah, solicitor.

CLUBS.

ART ASSOCIATION OF MONTREAL.

Incorporated, 23 Vict., cap. 13, 1860.

The Most Reverend the Lord Bishop Montreal and Metropolitan, president; Pe Redpath, vice-president; J. B. Matthews, tr surer; John Popham, hon. secretary; Dr. Sterry Hunt, John Popham, W. F. Kay G.

rummond, Thos. Rimmer, G. H. Frothingham, as. Ferrier, jr., John Hope, John W. Hopkins, r. Hingston and P. R. Lafrenaye, council.

ONTREAL CALEDONIA CURLING CLUB.

Organized, 1850—Incorporated, 1868.

A. A. Stevenson, president; Wm. Rutherford, vice president; Alex. Murray, treasurer; T. Henderson, secretary; David Brown, and Wm. McGibbon, representative members.

RAND TRUNK CRICKET CLUB.

W. Mason, president; J. Shotten, secretary and treasurer; C. McLellan, F. Walton, J. Anthony, committee.

ONTREAL CLUB.

H. H. Langley, secretary, 125 Great St. James st.

ONTREAL CHESS CLUB.

H. A. Howe, president; Thos. Workman, vice-president; John Popham, secretary and treasurer. Club room, Mercantile Library Association, 10 St. Bonaventure st.

ONTREAL CURLING CLUB.

Hon. John Young, president; Walter Macfarlan, vice-president; James Tyre, treasurer; J. M. Ross, secretary.

ONTREAL FISH AND GAME PROTECTION CLUB.

24 St. Francois Xavier st.

A. Murray, president; John Ogilvy, vice president; W. H. Rintoul, secretary and treasurer; George A. Drummond, G. Horn, Thomas Macduff, W. S. Macfarlane and Henry McKay, committee.

ONTREAL GYMNASIUM.

Incorporated by Letters Patent, 29th January, 1868.

Mansfield st. cor Burnside place.

John Lewis, president; Romeo H. Stephens, 1st vice-president; John L. Morris, 2nd vice-president; A. A. McCulloch, G. F. C. Smith, J. M. Cohen, N. H. Hughes, directors; James Kirby, secretary-treasurer, 4 Merchants Exchange, 11 St. Sacrament.

ONTREAL LACROSSE CLUB.

N. Hughes, president; F. Dowd, 1st vice-president; W. George Beers 2nd vice-president; J. Cushing, jun., secretary-treasurer; W. Maltby, J. McDonald, R. Tate, W. Grant and George Middlemiss, committee.

ONTREAL PEDESTRIAN CLUB.

Alfred Rimmer, J.P., president; Nicholas Hughes 1st vice-president; Capt. Snow, 2nd vice-president: J. P. Cox, treasurer; R. Archer, secretary; W. L. Maltby, W. G. Beers, John Vanbuskirk, R. Tate, Radiger, committee. Total members 193.

MONTREAL SNOW SHOE CLUB.

N. H. Hughes, president; Fred. Mathews, 1st vice do., Charles Peers Davidson 2nd vice do; John Vanbuskirk, secretary; J. Irvine, treasurer; A. Davidson, R. Tait, H. H. Langley, J. P. Cox, C. Bouthillier, committee.

ROYAL CALEDONIA CURLING CLUB OF SCOTLAND.

Canada Branch.

Andrew Allan, president; David Muir, secretary and treasurer.

ST. JAMES CLUB.

Jas. Hempsted, secretary, cor Dorchester and University.

THISTLE CURLING CLUB.

A. Mitchell, president; H. W. Atwater, vice-president; J. A. Glassford, treasurer; Ovid Gould, secretary; Geo. S. Brush, Wm. M. Freer, D. Shaw, Alex. Geddes, committee. A. Allan, James McDougall, representative members; rev. A. Paton, chaplain.

VICTORIA SKATING CLUB OF MONTREAL.

His Excellency Viscount Monck, Governor General, Lieut. Gen. Sir Chas. A. Windham, K.C.B., Commander of the Forces, honorary member; life member, James Torrance.

S. H. Thompson, president; Thos. W. Ritchie, vice-president; James Torrance, Thos. Morland, John L. Morris, Andrew Allan, Peter Redpath, directors; W. F. Gairdner, secretary and treasurer, 39 Little St. James st.

YOUNG MECHANIC'S LACROSSE CLUB.

A. Hinton, president; E. Coyle, vice-president; captain J. J. O'Brien, secretary; E. Gunn, assistant-secretary; S. Mulally, treasurer; C. Maclear, J. Beattie, P. Kehoe, committee.

EDUCATION.

BISHOP'S SCHOOL.

Under the direction of the R. C. Bishop of Montreal, St. Margaret st., founded 1862.

Rev. Edmond Moreau, director; rev. P. Campeau, eccl., Napoléon Latrimouille, Barré and Clavel, professors, 155 students between 6 and 17 years old.

CHRISTIAN BROTHERS SCHOOLS.

Près de Ville, Cotté st.

Rev. brother Hosea, provincial visitor; rev. brother —— director; English school, rev. brother Jasper, principal; rev. brother Flamian, principal of the French class, Vitré st.

Christian Brothers School, rev. brother Alphonse, principal, Kempt st.

Christian Brothers School, rev. brother Hieronymus, principal, St. Denis st.

Christian Brothers School, rev. brother Anthimian, director; rev. brother Marcian, principal of the French class; rev. brother Servillian, principal of the English school, Dorchester st.

Christian Brothers School, rev. brother Conall, director, principal, St. Joseph's church.

In all 40 classes and about 4,000 boys.

COLLEGE OF PHYSICIANS AND SURGEONS LOWER CANADA.

FOR THE CITY OF MONTREAL.

Drs. Howard, Robillard, Charles Smallwood, H. T. Peltier, G. E. Fenwick, W. E. Scott, Louis Boyer, J. Rottot.

FOR THE DISTRICT OF MONTREAL.

Doctors Gibson, Tassé, Joseph, Chamberlin, R. C. Weilbrenner, Jos. S. Brigham, Dufresne, Charbonneau.

FOR THE CITY OF QUEBEC.

Drs. Robitaille, J. E. J. Landry, J. A. Sewell, Tessier, W. Marsden, Blanchet, R. H. Russell, A. Jackson.

FOR THE DISTRICT OF QUEBEC.

Drs. Boudreau, A. T. Richaud, Joseph Marmette, A. Von Iffland, Ludger, Tetu, Tib, Lavoie, Dubé.

FOR THE DISTRICT OF THREE RIVERS.

Drs. G. E. Fenwick, Badeau, Ross.

FOR THE DISTRICT OF ST. FRANCIS.

Drs. Hamilton, M. Worthington, H. Gilbert.

President—Dr. Chamberlin, Frelighsburgh.

Vice-presidents—Dr. Landry and Dr. Scott.

Registrar and treasurer—Louis Boyer, M.D., Montreal.

Secretary—For Montreal: Hector T. Peltier, M.D., Edin. For Quebec: R. H. Russell, M.D., Edin.

CONVENT OF THE CONGREGATION OF NOTRE DAME.

Founded 1657.

Rev. mother St. Ursula, superioress general; professed sisters, 424; novices, 90; 57 establishments; pupils in Canada and abroad, 12,417.

EDUCATIONAL ESTABLISHMENTS.

1st Villa Maria (Monklands), opened 1854, rev. sister The Nativity, superioress; 20 sisters, 130 pupils.

2nd. Mount St. Mary (Guy and Dorchester streets), opened 1860, rev. sister St. Jean de la Croix, superioress; 18 sisters, 132 pupils.

ACADEMIES AND SELECT DAY SCHOOLS.

1st. Mother House (Notre Dame st.), opened 1657, rev. sister St. Patrick, superioress; 5 sisters, 70 pupils.

2nd. St. Denis Academy (Nos. 33, 35, 37 and 39 St. Denis st.), opened 1861, rev. Sister St. Gabriel, superioress; 10 sisters, 180 pupils.

3rd. St. Anthony's Academy, (corner St. Antoine and Cemetery sts.), opened May 20th, 1867; sister Michel, superioress; 5 sisters 124 pupils.

4th. St. Ann's Select School (No. 106 McCord st.), opened 1865, rev. sister The Annunciatio directress; 5 sisters, 120 pupils.

5th. Visitation select School (Craig an Visitation streets), opened 1860, rev. sister S John the Baptist, directress; 6 sisters, 2 pupils.

PAROCHIAL SCHOOLS.

General directress, sister St. Michel.

1st. (Notre Dame street), opened 1657; sisters, 292 pupils.

2nd. (Craig and Visitation streets,) opene 1833; 9 sisters, 891 pupils.

3rd. (No. 672 St. Catherine street:), opene 1833, 5 sisters, 2 assistant teachers, 361 pupil

4th. (St. Bonaventure, and St. Margar streets), opened 1836; 3 sisters, 1 assistant te cher, 267 pupils.

5th. (No. 5 St. Felix street,) opened 1836; sisters, 315, pupils.

6th. (No. 106 McCord street), opened 1857 5 sisters, 1 assistant teacher, 622 pupils.

7th. (Hochelaga, St. Mary street), opene 1861; 3 sisters, 50 pupils.

GREAT SEMINARY (R. C.)

Under the direction of the Sulpicians, She brooke st. near Guy

Rev. J. B. Larue, director; rev. C. Jul Delavigne, rev. Hyac. F. T. Rouxel, rev. J. A Singer, rev. R.A.Vacher, rev. A. Thomas Tra shemontagne; 125 seminarians.

JACQUES CARTIER NORMAL SCHOOL.

128 Notre Dame st.

M. l'Abbe H. A. B. Verreau, principal profe sor and director of student's boarding schoo l'Abbe J. O. Routhier, assistant director, Jose Octave Cassegrain, ordinary professor; Dom nique Boudrias, associate professor and teach of Boys Model School; Wm. Fahey, associa professor and teacher of Boys Model School L. Z. Duval, associate professor; J. C. Braun is, associate professor; Joseph Godin, secret ry.

The Jacques Cartier Normal School, is und the control of the superintendent of Public I struction for Lower Canada, and is principal intended to give a thorough training to teac ers, especially for the Catholic population the old districts of St. Francis, Montreal a Ottawa, of the City of Three Rivers, and of th part of the district of Three Rivers, situated the west side of that city.

The course of studies is divided into thr sections of one year each. The session co mencing on the first September is divided four equal terms commencing on the 1st September, 15th November, 1st February a 15th April.

LADIES OF THE SACRED HEART COMMUNI

Sault au Recollet, established in Canada, 18

Right Rev. Ig. Bourget, Bishop of Montre superior; Mad. Thérèse Trincano, superiores Madame Fortunée Décloux, asst; Mada

ister The Annunciatio
pupils.
School (Craig a
ed 1860, rev. sister S
ectress; 6 sisters, 2

SCHOOLS.

ster St. Michel.
reet), opened 1657;
tation streets,) opene
pils.
therine street:), opene
ant teachers, 361 pupil
ure, and St. Margar
3 sisters, 1 assistant te
street,) opened 1836;
d street), opened 185
cher, 622 pupils.
t. Mary street), opene
pils.
, C.)
of the Sulpicians, She
near Guy
director; rev. C. Jul
F. T. Rouxel, rev. J.
er, rev. A. Thomas Tra
minarians.

ORMAL SCHOOL.

e Dame st.
Verreau, principal profe
ndent's boarding school
assistant director, Jose
dinary professor; Dom
ate professor and teach
; Wm. Fahey, associa
of Boys Model School
professor; J. C. Braun
Joseph Godin, secret

Normal School, is und
erintendent of Public I
anada, and is principal
rough training to teac
Catholic population
t. Francis, Montreal a
Three Rivers, and of th
Three Rivers, situated
ity.
ies is divided into thr
each. The session co
September is divided
mmencing on the 1st
mber, 1st February a

ED HEART COMMUNI
ablished in Canada, 184
rget, Bishop of Montre
se Trincano, superiores
Décloux, asst; Mada

Acadie David, bursar; J. N. Chopin, M.D., physician.

The following institutions are under the direction of the Ladies of the Sacred Heart.

Academy for young Ladies, Sault au Recollet.—R. Father Sache, S. J., chaplain; Madame Trincano, superioress and *maitresse du pensionnat.*

Free day School at Sault au Recollet.—Madame Trincano, superioress. There are every day three classes; three French and two English courses of study; five teachers, and ninety-five pupils.

External (day school) of Montreal, established 1861, 515 Lagauchetière st.—rev. G. Lamarche, chaplain; Mad. Adine Guinand, superioress; Madame Hannah Smith, bursar. It contains eight teachers and ninety pupils. There are every day, 16 classes; 12 French and English courses of study.

MCGILL UNIVERSITY, MONTREAL.

Visitors.—His Excellency the Right Hon. Viscount Monck, Governor General of the Dominion of Canada.

Governors.—Hon. Charles Dewey Day, LL.D., president and chancellor; hon. James Ferrier, senator, Thomas Brown Anderson, Andrew Robertson, M.A., hon. Christopher Dunkin, LL.D, M.P.P., William Molson, Alex. Morris, D.C.M., M.P.P., hon. John Rose, M.P., Peter Redpath, John Frothingham, David Torrance, George Moffatt, John H. R. Molson.

Principal and Vice Chancellor.—John William Dawson, LL.D., F.R.S., F.G.S.

Fellows.—Venerable Arch. Leach, D.C.L., dean principal and dean of the Faculty of Arts; Henry Aspinwall Howe, M.A., rector of the high school; hon. J. J. C. Abbott, D.C.L., M.P., dean of the Faculty of Law; G. W. Campbell, M.A., M.D., dean of the Faculty of Medicine; Brown Chamberlin, M.A., D.C.L.; Sir W. E. Logan, Kt., LL.D., F. R. S., F. G. S., John Adam, M.A., principal of St. Francis Coll., Richmond; rev. Dr. Cook, principal of Morrin College, Quebec; Alexander Johnson, LL.D.; George Cornish, M.A.; William Fraser, M.D.; rev. Edwin Hatch, B.A.; rev. Adam Lillie, D.D.; T. K. Ramsay; Robert A. Leach, M.D.; Frederick R. Godfrey, M.D.; professor R. Lafrenaye, B.C.L., James Kirby, M.A., B.C.L., D. Girouard, B.C.L., John L. Leprohon, M.D.

Secretary, Registrar, and Bursar—William Wedge Baynes, B.A.

The classes in the Faculty of Arts will open on the 16th of September; those in the Law Faculty, and those in the Medical Faculty, on the 5th of November; those in the High School Department on the 1st of September; and those in the McGill Normal school on the 1st of September.

The regulations of the University have been framed on the most liberal principles, with the view of affording to all classes of persons the greatest possible facilities for the attainment of mental culture and professional training. In its general character the University is Protestant, but not denominational; and while all possible attention will be given to the character and conduct of students, no interference with their peculiar religious views will be sanctioned.

FACULTY OF ARTS.

Venerable Arch. Leach, LL.D., dean of the Faculty, professor of Logic and Moral Philosophy, and Molson professor of English Literature; rev. A. DeSola, LL.D., professor of Hebrew and Oriental Literature; John William Dawson, LL.D., F.R.S., F.G.S., professor of Natural History; Charles F. A. Markgraf, M.A., professor of German Language and Literature; Charles Smallwood, M.D., LL.D., professor of Meteorology; Alexander Johnson, LL.D., professor of Mathematics and Natural Philosophy; rev. George Cornish, M.A, professor of Classical Literature; Pierre J. Darey, M.A., professor of French Language and Literature; T. Sterry Hunt, LL.D., F.R.S., professor of Practical Chemistry.

Course of Study

FOR THE DEGREE OF B. A.

First year—Classics, English Literature, Mathematics, History, Elementary Chemistry, French or German.

Second year—Classics, French or German, Logic, Mathematics, Botany, History.

Third year—Classics, Rhetoric, Moral Philosophy, Mathematical and Experimental Physics Astronomy, and Zoology.

Fourth year—Classics, Mental Science, Natural Philosophy and Astronomy, Mineralogy and Geology.

Students may enter in the second year on passing a special examination, and students of other Universities may be admitted in any year by certificate and on examination.

PARTIAL COURSES.

Students not desirous of taking a regular course of study, may enter as partial or occasional students, and will be required merely to have a sufficient amount of knowledge to profit by the lectures in the classes which they desire to attend.

Detailed information respecting courses of Lectures, Scholarships, Bursaries, Prizes, Honors, and Degrees, will be found in the Calendar, which may be obtained on application to the Principal Dean of Faculty, or Secretary.

George W. Campbell, M.A., M.D., dean of the Faculty and professor of Surgery; William Fraser, M.D., professor of the Institutes of Medicine; William Sutherland, M.D., professor of Chemistry, William E. Scott, M.D., professor of Anatomy; William Wright, M.D., professor of Materia Medica and Pharmacy; Robert P. Howard, M.D., professor of the Theory and Practice of Medicine; D.C. McCallum, M.D., professor of Midwifery and Diseases of Woman and Children, professor of Clinical Medicine and Medical

Jurisprudence; Robert Craik, M.D., professor of Clinical Surgery; G. E. Fenwick, M.D., demonstrator of Anatomy.

The regular course of study in this Faculty, leading to the degree of M.D., extends over four years, or in the case of those who have studied one year with a medical practitioner, three years.

The session extends from November 5th to May 1st, with a vacation of two weeks at Christmas. For further details see the Calendar and announcement of the Faculty, which may be obtained of the Dean of the Faculty or of the secretary of the University.

FACULTY OF LAW.

Hon. Wm. Badgley, D.C.L., professor of Public and Criminal law; hon. J. J. C. Abbot, B. C. L., M.P.P., dean of Faculty and professor of Commercial Law; Frederick W. Torrance, M.A., B.C.L., professor of Civil Law; P. R. Lafrenaye, B.C.L., professor of Civil Procedure, and Jurisprudence; R. Laflamme, Q.C., B.C.L., professor of Customary Law and Law of Real Estate; Edward Carter, Q.C., B.C.L., associate professor of Criminal Law.

The regular course of study in this Faculty, leading to the degree of B.C.L., extends over three years; or in the case of students matriculating in the third year of their indentures, two years.

For details, see the Calendar of the University.

HIGH SCHOOL M'GILL COLLEGE.

Prof. H. Aspinwall Howe, M.A., rector; D. Rodger, M.A., J. Kemp, G. Murray, B.A. rector's assistant; J. Andrew, preparatory; prof. P. J. Darey, M.A., French; prof. C. F. A. Markgraf German; F. S. Barnjum, drilling and gymnastics.

The session commences on the 1st September, and terminates in the first week in July, when a public examination is held, and prizes and honors awarded to the deserving. The session is divided into four equal terms. At the end of each term, class examinations are held, and a full report of the progress and conduct of the pupil is sent to the parent.

The school is divided into six forms, with a preparatory form. In the three higher forms pupils have the option of pursuing classical and mathematical studies preparatory to entering the University, or of devoting themselves to a commercial course.

The pupils of the three lower forms continue under the same master for three successive years, and come under the Rector in their fourth year.

M'GILL NORMAL SCHOOL.

J. W. Dawson, LL.D., principal and associate professor of Natural History; William Henry Hicks, ordinary professor; Sampson Paul Robins B.A., ordinary professor; P. J. Darey, M.A., associate professor of French; James Duncan instructor in drawing; R. S. Fowler, instructor in music; J. Andrew, instructor in elocution.

Teachers of the Model school, James McGregor and Miss Mary Coady.

This institution is intended to give a thorough training to teachers, especially for the Protestant population of Lower Canada. This end is attained by instruction and training in the Normal school itself, and by practice in the Model Schools; and the arrangements are of such a character as to afford the greatest possible facilities to students from all parts of the Province.

The next session will commence on the 1st September, 1868.

MAITRISE ST. PIERRE SCHOOL.

Corner of Visitation and Rose sts.

Under the direction of the Oblats Fathers

Founded 1859.

Rev. A. Trudeau, O.M.I., director; Alphonse Villeneuve and Séraphin P. Moussette.

MODEL SCHOOL OF THE COLONIAL CHURCH AND SCHOOL SOCIETY.

Rev. Canon Bond, superintendent; professor Hicks; O. Warren, master; Monsieur Duvet French master; Mrs. Hicks, mistress; Miss Middlemiss, mistress; Miss Robertson, mistress of infant school; Miss Matinson, assistant in boys school; Miss Thorburn, assistant in girls school.

MONTREAL COLLEGE.

Directed by the Sulpicians, Sherbrooke near Guy, Founded 1767.

Rev. C. Lenoir, director; revs. P. Rousseau, J. Moyen, P. Deguire, T. Parent, D. J. Lefebvre, bursar; C. Palin, Maillet, A. Péladeau professors. The classes are opened beginning of September, and closed beginning of July. 264 students.

SCHOOL OF MEDICINE AND SURGERY.

Eugène H. Trudel, M.D., president, professor of Midwifery and diseases of Women and Children; L. G. Bibaud, M.D., professor of Anatomy; Pierre Munroe, M.D, professor of Surgery; J. Emery Coderre, M.D., professor of Materia Medica and Thearpeutics; P. Beaubien, M. D., professor of the Theory and Practice of Medicine; Thomas D'Orsonnens, M. D., professor of Chemistry and Pharmacy; H. Peltier, M.D., professor of the Institutes of Medicine; Dr. J. P. Rottot, professor of Legal Medicine and Botany; Dr. A. Brousseau, demonstrator of Anatomy; Dr. Munro, Clinical Surgery; Dr. Beaubien, Clinical Medicine; Dr. H. Peltier, secretary and treasurer.

ST. MARY'S COLLEGE AND FACULTY OF LAW.

Bleury Street.

Opened on the 20th of September, 1848, and chartered on the 10th of November, 1852.

Rev. F. Vignon, S.J., president of the College; Rev. Hyppolythus Lory, S.J., vice-president and prefect of studies.

Professors and Disciplinarians.—Rev. O. de Massini, S.J., M. P. Racicot, S.J., M. W. Doherty, S.J., M. R. Chartier, S.J., Rev. M. Nash, S.J., M. E. Désy, S.J., M. M. Desjardins, S.J., M. P. Peltier, S.J., M. E. Hudon, S.J., M. T. Finnigan, S. J., M. P. Van de Valde, Eccl; M. T. H. O'Rourke, Eccl.; M. E. McLure, Eccl.; M. U. Gaudet, Eccl.; M. O. Laurie, Eccl.; M. A. St. Jean, Eccl.

Professors of Music.—J. Follenus, P. Letondal, F. H. Torrington.

Instructor in Drawing.—Joseph L'Herault.

Attending Physician.—B. H. Charlebois, M.D.

Faculty of Law.—M. Bibaud, LL. D.; associate professors, T. A. A. Belle, L. O. Hétu, N. P.

The course of studies is divided into two distinct departments—the Classical and the Commercial.

The Classical Course embraces the Greek, Latin, English and French languages, Rhetoric, Poetry, Elocution, History, Geography, Mythology, a complete course of Mathematics, Chemistry, Natural, Intellectual and Moral Philosophy.

The Commercial Course, which is completed in three years, comprises the English and French languages, English Literature, Elocution, History, Geography, Mythology, the use of Globes, Book-keeping, Arithmetic, Mathematics, and Natural Philosophy.

Besides the Classical and Commercial Courses, there are four classes for younger students, in which they are taught Spelling, Reading, Writing, Grammar, Geography, History and Arithmetic.

The collegiate year commences on the 1st Wednesday of September, and ends on the 1st Wednesday of July.

MERCANTILE.

BOARD OF STOCK BROKERS.

Charles Geddes, chairman; E. Ford, secretary.

Firms Comprising the Board.—C. & C. G. Geddes, E. Ford, G. W. Simpson, F. M. Holmes, Macdougall & Davidson, Taylor Brothers, Prentice, Moat & Co., R. Mitchell, F. Bond, Burnett & Thomson, D. R. Stodart, A. M. Cohen, H. Macdougall, Budden & Crawford, McCulloch Brothers. Meets daily at 12 noon.

BOARD OF TRADE.

Thomas Rimmer, president; Dumase Masson, vice-president; John Kerry, treasurer.

Council.—F. W. Henshaw, William Darling. Hugh Fraser, Andrew Allan, Andrew Robertson, James Hutton, J. H. Winn, Henry Chapman.

Board of Arbitration.—Peter Redpath, John McLennan, H. L. Routh, F. Leclaire, George Moffatt, David Torrance, John M. Young, C. J. Cusack, J. H. Joseph, James McDougall, Henry Thomas, H. Mulholland.

Representative to Board of Arts.—James Torrance.

Secretary.—William J. Patterson.

BUREAU VERITAS OF PARIS.

Henry Chapman, J.P., agent, St. John st.

CORN EXCHANGE ASSOCIATION.

Committee of Management.—Ira Gould, president; John Fairbairn, treasurer; John M. Young, H. Labelle, H. McLennan, M. P. Ryan, John Ogilvie, Robert Esdaile, R. L. Routh.

Board of Review.—Thomas Rimmer, chairman; Andrew Allan, James MacDougall, Robert Simms, Robert Esdaile, Thomas Macduff, Wm. J. Patterson, secretary; Thomas McNab, assistant-secretary.

GLASGOW ASSOCIATION OF UNDERWRITERS.

Henry Chapman, J.P., agent, St. John st.

INSPECTORS OF POT AND PEARL ASHES.

Dyde and Major. Fees, 6c. per hundred lbs. for inspection and branding; cooperage, the actual cost disbursed by the inspectors, but not to exceed 15c. per barrel; 8c. per barrel for storage, if stored more than ten days, and 5c. per barrel for each subsequent month.

INSPECTORS OF WEIGHTS AND MEASURE.

P. Casey, deputy.

1st Division comprises the centre ward west, St. Ann, St. Antoine, and St. James wards, City of Montreal and that part of the island of Montreal south of the road leading to the Sault au Recollet, with the counties on the north side of the river St. Lawrence.

J. Horn, deputy.

2nd Division comprises the St. Lawrence, St. Louis, East and St. Mary wards, City of Montreal, and that part of the island of Montreal north of the road leading to to the Sault au Recollet, with the counties on the south side of the River St. Lawrence.

LLOYDS' OF LONDON.

Henry Chapman, J.P., agent, St. John st.

MERCHANTS EXCHANGE.

Donald L. Macdougall, chairman; Hon. Thomas Ryan, Thomas Workman, Theodore Hart, Thomas Cramp, Robert Leckie, and F. W. Kay, directors; John G. Dinning, secretary.

MERCANTILE AGENCY.

Established in New York nearly twenty-seven years ago, on June 21st, 1841, for the promotion and protection of trade; Union buildings, St. François Xavier st., Montreal, C.E.

Our object, and that of our eighteen branch and associate offices in the large cities of the United States of America, Canada, and in Lon-

don, England, is to give information to subcribers of the standing of those who purchase goods on time, or otherwise require credit.

We are supported by fully three-fourths of the merchants, bankers and manufacturers of every commnnity where our advantages are known.

"This institution, established in the city of New York over twenty-six years ago, for the promotion and protection of trade, was the first organized effort ever made to relieve the merchants and manufacturers of the Union from the insecurity of credit operations, and to substitute for the tardy, expensive, and unsatisfactory results of individual investigation, a *system* that should be alike prompt, economical, and reliable—whose purpose it should be to supply (to subscribers only) all necessary information as to the standing and responsibility of merchants, traders, manufacturers, public companies, &c., throughout the United States, their Territories, and British North America."

Collections of past due debts particularly attended to for all, whether subscribers to the Agency or otherwise.

Terms of subscription will be made known at the office, where we shall be much pleased to afford information as to the system pursued and to give (free of expense) to those who contemplate joining the institution, a reasonable *test* of the correctness of our reports.

DUN, WIMAN & CO.,
Late R. G. Dun & Co.

MILITARY DEPARTMENT.

HEADQUARTERS, MONTREAL.—THE RIGHT HON. CHARLES STANLEY VISCOUNT MONCK, Baron Monck, of Ballytrammon, in the county of Wexford, Governor-General of British North America, and Captain General and Governor-in-Chief in and over the Dominion of Canada, and of the Province of Prince Edward Island, and Vice-Admiral of the same, &c., &c., &c., Commander-in-Chief.

Military Secretary.—Lieut. col. the hon. R. Monck, Coldstream Guards; col. J. Irvine, provincial aide-de-camp.

Lieut. General Sir Chas. A. Windham, K.C.B., commanding the forces in British North America; lieut. col. W. Earle, military secretary; capt. Hudson and lieut. Hare, aides-de-camp.

Military Secretary's Department.—R. G. Greig, examiner of accounts and chief clerk; sergeant major M. Riardon, military clerk first class; sergeant Moriarty, military clerk, second class; J. R. McCaffrey, third staff clerk; Robert Dalgleish, office keeper; J. McFarlane, messenger.

Major General and Staff.—Major General D. Russell, C.B., commanding 2nd military district; capt. Malan, acting A.D.C.; capt. R. C. Healy, 16th foot, brigade major; A. Phillips, third class staff clerk; W. Prince, messenger.

Adjutant General's Department.—Brevet col. T. E. Thackwell, deputy adjutant general; lieut. col. W. Lyons, assistant adjutant general; capt. G. Geraghty h. p., 20th foot, town major; P. Walsh, clerk; sergeant major Snasdell, military clerk first class; sergeant R. Malbon, military clerk third class; J. Dillon, town major's clerk; Wm. Rowan, town sergeant; Andrew Elliott, messenger.

Inspector of Musketry for North America.—Capt. Grant, 6th foot.

Quartermaster General's Department.—Col. Wolseley, unattached, deputy quartermaster general; lieut. col. Sir H. M. Havelock, Bart. C.B., V.C., unattached, assistant quartermaster general; sergeant major A. Mitchell, first class military clerk; sergeant M. Moran, military clerk, second class; sergeant M. Wilson, 3rd class clerk; W. C. Jones, 3rd class clerk and John Reid, messengers.

Head Quarters Royal Artillery in Canada.—Colonel G. H. R. Kennedy, R.A., col. on staff commanding in Canada; lieut. col. W. J. Bolton, R.A., brigade major; sergeant major John Marshall, first class clerk. Commanding officers R.A. districts: 1. Montreal, col. Williams, C.B., commanding 4th brigade; capt. C. D. Chalmers, commanding 3rd brigade; 2. Quebec, lieut. col. Chandler; 3. Kingston, col. Gibbon, C.B.; 4. Toronto, cols. R. P. Radcliffe and J. R. Anderson, C.B.

Head Quarters Royal Engineer Office.—Col. Charles E. Ford, commanding Royal Engineer in Canada; capt. Acres, assistant commanding Royal Engineer; C. Walkem, surveyor and draughtsman; G. J. Grapes and W. S. Leest, 3rd class clerks; James Robertson, office keeper.

District Branch.—Lieut. col. Graham, C.B. V.C., district commanding Royal Engineer; lieut. Heneage, R.E., and lieut. Sitwell, specially employed; T. F. Hanlon, first class clerk of works; W. Wheeler, G. H. Stuckes, and G. P. Gambier, second class clerks of works; G. H. Peake, second class clerk; Alfred Bailey, temporary clerk of works; A. Ross, messenger.

Quebec.—Col. T. L. Gallwey, commanding R.E.; capt. Lempriere, R.E.; capt. E. D. Malcolm, R.E.; capt. V. S. Clayton, R.E.; lieuts. R. Y. Armstrong, H. Cautley, G. Harris, H. Robinson, and R. T. Frere; J. J. Rickon, second class clerk of works; J. H. Oakes, first class clerk; L. Maclean, temporary clerk of works; E. Lennon, office keeper.

Kingston.—Lieut. T. Glancey; W. Oughton, second class clerk of works; A. Kemp, third class clerk of works; R. Goodfellow, office keeper.

Toronto.—Lieut. col. F. C. Hassard, commanding, R.E.; lieuts. F. H. Fawkes, R.E., and D. O'Brien; T. B. Harper, first class clerk; G. P. Gambier, second class clerk of works; John Grand, temporary clerk of works.

Hamilton.—John Grist, temporary clerk of works.

London.—Lieut. H. J. W. Gehle, R.E.; J. Linsdell, second class clerk of works.

Commissariat Department.—F. B. Archer, Commissary General and Comptroller of army expenditure; Chas. Palmer, assist. commissary general and military accountant; C. Bagot Smith, assist. commissary general and store accountant; R. L. Matthews, W. R. Snow, C. W. Penrice, W. H. Ravenscroft, and C. B. MacKenzie, deputy assist. commissaries general; lieut. Money, R. C. Rifles, in charge of look-out party attached to commissariat; W. Palmer, J. Ballard, and J. R. Ballard, commissariat clerks; J. Reid, assistant storekeeper; G. Norris, office keeper; E. Connor, messenger; Michael Tessier, laborer.

Quebec.—Assist. commissary general Rogers; deputy assist. commissary generals T. B. Prisick, T. A. LeMesurier and Blurton; clerk, T. Dickinson; storekeeper, J. Devlin; assistant storekeepers, J. Colson and T. Trumble.

Kingston.—Assist. commissary general Pennell and acting deputy assistant commissary general Stewart; storekeeper, P. Lenea; assistant storekeeper, J. F. R Comer.

Toronto.—Assist. commissary general Smith; deputy assist. commissary general Roger; and deputy assist. commissary general Doveton; storekeeper, J. Christie; assistant storekeeper, P. Schoute.

Hamilton.—Deputy assist. com. gen. Marston.

Brantford.—Do. do. do. Porter.

London.—Assist. commissary general Goold, and deputy assist. commissary general Bridgman.

St. Johns.—Deputy assist. commissary general Wilkinson.

Commissariat Staff Corps.—D.A.C.G. W. R. Snow, commanding.

Medical Department.—J. D. McIllree, inspector general of Hospitals; staff surgeon Major Smith; staff assist. surgeon Collins; asst. purveyor Spencely; sergeant Smith, medical clerk; W. Hickey, messenger, Montreal; staff surgeon major Bain, Quebec, F. Fernandez, apoth. to Forces, Quebec; staff asst. surgeon Baker, Toronto; staff asst. surgeon McDowell, Chambly; staff asst. surgeon Tracy, St. Johns; staff asst. surgeon Knoggs, Isle aux Noix; staff asst. surgeon Traynor, London; staff asst. surgeon Nother, Chatham; staff asst. surgeon Crawford, Stratford; staff asst. surgeon Taylor, Kingston.

Purveyor's Department.—C. J. Minney, principal purveyor to H. M. forces; W. T. C. Wilton, deputy purveyor.

Quebec.—Joseph Muskett, deputy purveyor.

Toronto.—S Mellish, purveyor.

London.—C. Hammond, deputy purveyor.

Chaplain's Department.—Rev. T. H. M. Bartlett, M.A., chaplain to H. M. forces; rev. Joshua Fraser, Presbyterian officiating clergyman; rev. P. Dowd, Roman Catholic officiating clergyman.

Quebec.—Rev. C. A. Wetherall, second class.

Kingston.—Rev. S. B. Windsor, third class.

Toronto.—Rev. G. S. Williams, fourth class.

Clergymen, Episcopal and Roman Catholics, acting as officiating chaplains throughout the Province.

Headquarters, Montreal.

Military Storekeeper's Department.—F. A. Galletley, deputy superintendent of stores; Edw. Wilgress, George A. Jolly, and —— Taylor, deputy assistant superintendents of stores; J. Dawson, second class military clerk.

Quebec.—W. H. Tapp, assist. superintendent of stores; G. S. Hoseason, deputyassist. superintendent of stores; Alex. Walker, military store clerk, third class.

Kingston.—Assist. superintendent of stores, J. Moore; deputy asst. superintendent of stores, P. O. Rogers; foremen, Geo. Chapman, Jas. Phillips, Chas. Stevens, Jas. Wallace.

Barrack Department in Canada.

Montreal.—S. W. Hall, (late Lieut. 73rd regt.) principal barrack master in Canada; J. Ramsden clerk in principal barrack office; R. Duncan, superior barrack sergeant in charge of store reserve of Canada; Bryon Hanlon, Ed. McMahon, laborers.

Quebec 1st barrack division—W. H. Hautayne, (late capt. 39th regt.,) barrack master; A. Thom, superior barrack sergeant; T. Cavanagh, S. Hudson, barrack sergeant; W. Ogden, acting barrack sergeant; W. Petty, laborer; W. Purcell, caretaker, Temiscouata.

Montreal 2nd barrack division—H. Archdall, (late capt. 52nd regt.,) barrack master; J. Toghill, sup. barrack sergeant; J. Brian, Clarke Barker and E. Brown, barrack sergeants; T. Darker, barrack laborer.

St. Johns 3rd barrack division.—W. H. Eliot, (late capt. 15th regt.,) acting barrack master; R. Fallon, sup. barrack sergeant; J. Ross, barrack sergeant, Isle aux Nois; W. Kearns, acting barrack sergeant, Chambly; T. Wolley, caretaker, Sorel.

Kingston 4th barrack division.—A. T. West, (late commissariat Staff), acting barrack master; A. Davie, sup. barrack sergeant; J. Wills, sup. barrack sergeant, Ottawa; O. Donohue, sup. barrack sergeant, Coburg; P. Carol', barrack sergeant;—Cummins, barrack sergeant, Belleville; C. Batter, barrack laborer.

Toronto 5th barrack division.—Major J. N. Holmes, (late R. C. R.,) acting barrack master; T. Ormsby, supt. barrack sergeant; J. Hussell, sup. barrack sergeant, Hamilton; J. Tobin, D. Connell, barrack sergeants.

London 6th barrack division.—W. May, acting barrack master; J. Woods, sup. barrack sergeant, Brantford; J. Thorn, T. Fitzpatrick, barrack sergeants.

Regiments in Canada.

13th Hussars; No. 1 Company, Royal Engineers; No. 15 Company, Royal Engineers; 1st batt. 60th Rifles; 1st batt. 16th regt.; 78th regt.; 1st batt. Royal Brigade; 53rd regt.; Royal Canadian Rifles; 29th regt.; 69th regt.

Montreal.—2 Troops Hussars; 2 Field Bat-

teries, R. A.; 2 Garrison Batteries, R. A.; 1 batt. 16th regt.; 1st batt. 60th Rifles, 78th Highlanders, headquarters and 1st wing; 100th regt.

Toronto.—Major general H. W. Stisted, C.B., commanding Ontario district; aide-de-camp, capt. Parsons, 3rd foot; brigade major, capt. Tryer, Royal Brigade.

Toronto.—Headquarters 13th Hussars and 5 Troops; 2 Field Batteries, R. A.; 29th regt. headquarters and 1st wing.

Toronto.—4th Brigade, R.A., col. R. P. Radcliffe, commanding; "F" Battery, capt. Balfour; "H" Battery, capt. Gore.

Quebec.—3 Garrison batt., R.A.; 2 Companies Royal Engineers; 53rd regt.; 78th Highlanders; 1 Company Royal Canadian Rifles.

Quebec.—3rd Brigade Royal Artillery, lieut. col. Chandler, commanding; No. 2 Battery, capt. R. P. Gabbett; No. 3 Battery, lieut. col. Burt; No. 4 Battery, capt. Heberden.

Ottawa.—1 batt. Royal Brigade headquarters, lieut. col. Campbell.

Kingston.—2 Garrison batt., R.A.; Headquarters Royal Canadian Rifles.

Kingston.—Colonel J. R. Gibbon, C.B., commanding R.A.; No. 7 Battery, capt. Wilson; No. 8 Battery, capt. King Harman.

Hamilton.—Headquarters 29th regt., lieut. col. Peacocke.

London.—1 Field Battery, R.A., and 69th regt.

London, Ont.—E. 4th Brigade Royal Artillery, lieut. col. Simpson, commanding.

Cobourg.—3 Comp. Rifle Brigade.

Prescott.—1 Co. R. C. R.

St. Johns.—2 Companies Royal Canadian Rifles, lieut. col. Hibbert.

Chambly.—1 Company Royal Canadian Rifles.

Isle aux Noix.—1 Company Royal Canadian Rifles and Hochelaga Garrison Artillery.

Isle aux Noix.—No. 6 Battery, capt. Chalmers, R.A., det. No. 5, lieut. Carlile.

STAFF ROYAL ARTILLERY—*Montreal*—Colonel G. R. H. Kennedy, commanding R. A. in Canada; lieut. col. Bolton, brigade major, R.A.; John Marshall, sergeant major, 1st class military staff clerk; 4th Brigade, col. Williams, C. B., commanding; D. Battery, capt. Crowe; K. capt. E. P. B. Turner; 3rd Brigade, col. Kennedy, commanding; capt. N. C. Farrell, R.A., adjutant; capt. J. C. Mansergh, R.A., paymaster; No. 6 Battery, St. Helen's Island, capt. Chalmers; No. 5 Battery, lieut. Murray, commanding.

MILITARY PRISON.

Major Geo. King, superintendant of military prisons in Canada; G. P. Girdwood, M.D.; medical officer, Wellington Matthews, chief warden; Hamilton Scott, clerk; John Lane, senior warden; Robert Forward, school master; warders, W. Ferguson, Bryan Ward, Walter G. Jones, John Bramley, Wm. Cave, John Bell, George Walters, and Charles Palmer; Patrick Ford, messenger; Edward Davis, night watchman.

MILITARY DIVISION OF MONTREAL AND HOCHELAGA.

LIST OF OFFICERS OF THE MILITIA STAFF AND OFFICERS OF ACTIVE VOLUNTEER FORCE OF THE CITY OF MONTREAL UP TO 1ST MAY, 1868.

Militia Staff.—Lieut.-col. W. Osborne Smith, A. A. G. militia; lieut.-col. Thomas Bacon, brigade major; major Edward Barnard, district quartermaster; captain W. H. Brehaut, district paymaster.

Volunteer Staff.—Colonel John Dyde, commandant; lieut.-col. George Smith, asst. adjt. general; lieut.-col. Theodore Lyman, assistant quartermaster general; lieut.-col. Thos. Bacon, brigade major; lieut.-col. C. E. Belle, brigade paymaster; major S. R. Evans, brigade major artillery; capt. John S. Dyde, aide-de-camp to commandant; Alfred Nelson, M.D., brigade surgeon.

Cavalry.—Royal Guides, captain W. M. Ramsay, lieut. T. Davidson; cornet, W. J. Cunningham; 1st troop, major J. Smith, capt. J. Muir, lieut. J. Featherstone; staff, lieut.-col. Robert Lovelace, adjt.; capt. J. Sutherland, quartermaster; cornet, W. D. Smith, paymaster; capt. G. Swinburne, veterinary surgeon.

Field Battery Artillery.—Lieut.-col. A. A. Stevenson; major W. McGibbon; lieut. T. W. Boyd, G. E. Fenwick, M.D., surgeon.

Brigade Garrison Artillery.—Lieut.-col. A. Ferrier; majors H. McKay, W. Hobbs; 1st captains, G. Dowker, F. R. Cole, J. A. Browne, A. C. Hooper, F. Kingston, G. S. Brush; 2nd captains, W. F. Kay, W. Phillips, C. D. Rose, E. E. Stuart; 1st lieuts., C. D. Tylee, E. A. Baynes, G. A. Baynes, R. A. Ramsay, G. W. Hamilton, T. M. Doucet; 2nd lieuts., S. Hatt, E. R. Tylee, Reid Taylor; R. J. Wicksteed, staff, capt. C. Lulham, paymaster; capt. D. T. Frazer, adjutant; lieut. C. Healy, quartermaster; J. Reddy, M.D., surgeon; W. Wood Squire, M.D., assistant surgeon.

Engineers.—1st company, capt. Wm. Rutherford, lieut. A. C. Hutchinson; 2nd company, capt. Wm. Kennedy, 1st lieut. J. C. McLaren, 2nd lieut., T. W. Peel.

Montreal Light Infantry.—Lieut.-col. J. M. Ross; major J. T. Molson; captains, J. S. Dyde, J. Harvey, F. Jacques, W. H. Smith, J. R. Kirkwood; lieuts., J. T. Ostell, W. V. Dawson, A. P. Vennor, R. D. Russell, R. E. Hill; ensigns, H. L. Prowse, J. H. Deslesderniers, W. E. Ireland, H. J. M. Jones, G. S. Bully; staff, captain T. B. Ross, paymaster; lieut. A. Robertson, quartermaster; lieut. J. T. Ostell, acting adjt. R. Godfrey, M.D., surgeon; R. Thompson, M.D., asst. surgeon.

1st or Prince of Wales Regiment.—Lieut.-col. C. F. Hill; majors, E. Evans, F. Bond; captains, G. B. Pearson, W. Burland, J. Rogers, H. Wade, T. Correstine, D. A. Hart, T. David, J. Bulmer, J. Macfarlane; lieuts., H. Vass, H. Cormack,

ilton, H. Bulmer, D. McFee, E. L. Bond, C. O. mith; ensigns, E. Quigley, J. McNider; staff, apt. W. Robinson, adjt.; capt. A. Milloy, pay-aster; lieut. R. Balfour, quartermaster; F. W. ampbell, M D., surgeon.

Victoria Volunteer Rifles.—Lieut.-col. W. H. itton; majors A. R. Bethune, N. J. Handy-ide; captains W. K. Tait, E. A. Whitehead, J. . Crawford, C. P. Davidson, B. Dawson, W. . Stanley; lieuts. H. Pangman, J. C. Yates, G. . Beers, W. S. Smith, J. T. Henderson; en-ign T. P. Denholm; staff, capt. T. P. Bucha-an, paymaster; lieut. H. Pangman, acting djt.; lieut. T. D. King, quartermaster; E. A. aget, M.D., surgeon.

Chasseurs Canadiens.—Lieut.-col. J. L. Tetu; ajors A. Audet; L. Labelle; captains J. Beau-ry, M. T. Deguise, E. Barsalo, J. O. LaBranche, . C. B. Parent, G. L. N. Beaudry, A. Labrec-ue, O. Prevost; lieuts. A. Vilbon, Z. Perrault, . Labelle, S. Delisle, Q. A. de Beaujeu, J. F. ault, T. Leduc; ensigns A. Couillard, F. R. etu, J. F. Pelletier; staff, capt. N. LaBranche, djt.; capt. J. B. Emond, quartermaster; capt. . C. Spenard, paymaster; L. Boyer, M.D., sur-eon; E. Lemire, M.D., asst. surgeon; Rev. C. edebant, chaplain.

Royal Light Infantry.—Lieut.-colonel H. L. outh; Majors Hon. J. Rose, J. Grant; captains . Scott, A. Campbell, F. McKenzie, A. F. Mac-herson, J. G. Savage, H. McKenzie, J. Esdaile; ieuts. M. B. Mathewson, E. J. Major, T. How-rd, G. Macdougall, J. E. M. Whitney, W. Rose; nsign W. C. D. Sache; staff, captain J. H. outh, adjt.; capt. G. Winks, quartermaster; . M. Drake, M.D., surgeon; G. Ross, M.D., asst. urgeon.

Hochelaga Light Infantry.—Lieut.-col. J. H. acson; majors J. Martin, G. Horne; captains . H. Geddes, E. Eaves, J. E. Kirkpatrick, H. llen, R. Gardner, J. C. Sinton, W. J. Ross; ieuts. S. David, F. H. Clayton, G. Stanway, D. outh, W. D. Dupont; ensigns A. Simpson, J. . Seebold, A. S. Isaacson, A. W. Hood, A. Mc-tosh, R. Gillespie; capt. W. A. Bates, pay-aster; capt. H. Ellis, quartermaster; A. H. avid, M.D., surgeon.

School of Military Instruction.—Capt. E. St. eorge Smyth, Royal Canadian Rifle Regiment, perintendent.

Board of Examiners for admission of candi-ates, assemble every Tuesday at 11 a.m., at ilitia Brigade Office, 63 St. Gabriel street.

NEWSPAPERS AND PERIODICALS.

anada Medical Journal, monthly; annual sub-scription $3; G. E. Fenwick, M D., and F. W. Campbell, M.D., editors; Dawson Bros., pub-lishers; John Lovell, printer, 23 St. Nicholas st.

anadian Agriculturist (The), monthly; annual subscription $1; J. Perrault, editor and pro-prietor; John Lovell, printer, 23 St. Nicholas st.

Canadian Messenger, fortnightly; annual sub-scription 25 cents; John Dougall & Son, pro-prietors, publishers, and printers, 126 Gt. St. James st.

Church Observer, weekly; annual subscription, $2; published in the interests of the Church of England, by a committee of management lay and clerical, clerical editors, the clergy of the committee, lay editor, J. Wright, printed for the proprietors by Penny, Wilson & Co., 53 Gt. St. James st.

Daily News, daily; annual subscription $6; John Lovell, printer and publisher, 23 St. Nicholas st.

Evening Telegraph and Commercial Advertiser, daily; annual subscription $5; sent by mail $4; printed and published by the Evening Telegraph Company, T. K. Ramsay, Q.C. managing editor, 65 Gt. St. James st.

Gazette The; annual subscription to daily $8 (if paid in advance $6 to city subscribers, and $5 to country), to tri-weekly $4 (if paid in advance $3½ to city subscribers, and $3 to country), to weekly $1 in advance; Montreal Printing and Publishing Co., John Lowe, managing director, 65 Gt. St. James st.

Herald, Montreal; annual subscription to daily $8, semi-weekly $3; weekly $1. Edward G. Penny, editor; E. G. Penny & Andrew Wil-son, proprietors, publishers, and printers, 35 Gt. St. James st.

Juvenile Presbyterian, monthly; annual sub-scription, 25 cents; Lay Association, propriet-or; John Lovell, publisher and printer, 23 St. Nicholas st.

La Minerve; annual subscription to daily $6, tri-weekly $4, weekly $2; Duvernay Frères, proprietors, publishers and printers, 16 St. Vincent st.

La Revue Canadienne, monthly; annual sub-scription $2; E. Senécal, proprietor, publish-er and printer, 10 St. Vincent st.

L'Echo de la France, monthly; Louis Ricard, proprietor and publisher, printed by the M. P. & P. Co., 67 Great St. James street, an-nual subscription $4 delivered in the City; $3 by mail; and $5 per two years in ad-vance.

L'Echo du Cabinet de Lecture Paroissial, monthly; annual subscription $2; Charles Thibault, advocate, manager, 27 St. Vincent st.

Le Nouveau Monde, daily; annual subscription $6; tri-weekly, $3; weekly, $1; J. Royal, editor, A. Senécal, manager, 23 St. Vincent st.

Le Pays; annual subscription to tri-weekly $4, weekly $2; Papineau & Dorion, proprietors, publishers and printers; Alphonse Lusignan, editor; C. D. Thériault, manager, 9 St. Thé-rèse st.

L'Indépendance Canadienne, daily; annual subscription $4; M. Lanctot, editor, Notre Dame, between St. Gabriel and St. Lambert sts.

L'Ordre, tri-weekly and weekly; annual sub-

scription to tri-weekly $4, weekly $2; Plinguet & Laplance, proprietors, publishers and printers, 30 St. Gabriel st.

Lower Canada Jurist, monthly; annual subscription $4; John Lovell, proprietor, publisher, and printer, 23 St. Nicholas st.

Lower Canada Law Journal, quarterly; annual subscription $2; Jas. Kirby, advocate, editor and conductor; J. Lovell, printer; editorial office, 4 Merchants exchange, 11 St. Sacrament

Montreal Weekly Transcript; annual subscription $2 in advance; John Lovell, printer and publisher, 23 St. Nicholas st.

Montreal Witness; annual subscription to daily in city $4, country $3, semi-weekly $2, weekly $1; John Dougall & Son, proprietors, publishers, and printers, 126 Gt. St. James st.

New Dominion Monthly; annual subscription $1; John Dougall & Son, proprietors, publishers and printers, 126 Gt. St. James st.

Presbyterian (The), monthly; annual subscription $1; Lay Association, proprietor; John Lovell, printer, 23 St. Nicholas st.

Revue Agricole, monthly; annual subscription $1; J. Perrault, editor and proprietor; John Lovell, printer, 23 St. Nicholas st.

Trade Review and Intercolonial Journal of Commerce, weekly; annual subscription $2; Montreal Printing and Publishing Co., printers; D. Larminie, editor, 58 St. François Xavier st.

True Witness, weekly; annual subscription in town $3, in country $2 in advance; G. E. Clerk, editor and proprietor; John Gillies, publisher and printer, 696 Craig st.

RAILWAYS.

CITY PASSENGER RAILWAY COMPANY.

Office, 594 Craig.

Charles Geddes, president; Robert Anderson, vice-president; T. Caverhill, Andrew Wilson, hon. Thos. Ryan, directors; L. W. Ford, secretary; J. McDonald, auditor.

GRAND TRUNK RAILWAY OF CANADA.

Directors in London.—Edward W. Watkin, M.P., president; Thomas Baring, M.P., H. Wollaston Blake, George Carr Glynn, M.P., Kirkman D. Hodgson, M.P., A. W. Young, R. Potter.

Secretary in London.—John Miller Grant.

Directors in Canada.—Charles J. Brydges, managing director; hon. James Ferrier, Wm Molson.

Secretary and Treasurer in Canada.—Joseph Hickson.

Richard Eaton, locomotive superintendent; E. P. Hannaford, engineer, west of Montreal; J. F. Barnard, engineer, east of Montreal; T. B. Hawson, auditor; Henry Shackell, general passenger agent; F. C. Stratton, general freight agent, east of Kingston; P. S. Stevenson, general freight agent, west of Kingston; Jo Taylor, general store; W. J. Spicer, lo superintendent, west of Montreal; H. Ball local superintendent, east of Montreal.

General offices, Point St Charles; city tic office, Bonaventure station; city freight offic Chaboillez sq. and 40 Foundling street.

LACHINE RAILROAD.

Amalgamated with and under the same ma agement as the Montreal and Champlain Ra road. Trains carrying passengers and freig run to and from Bonaventure street station a Lachine several times daily.

LAKE CHAMPLAIN STEAMERS AND RU LAND AND BOSTON RAILROAD.

For New York, Boston, Worcester, Saratog Troy, Schenectady, Albany, and all inte mediate places; by Grand Trunk Railroad fro Bonaventure street station to Rouse's Point.

MONTREAL AND CHAMPLAIN RAILROAD.

(Leased by the Grand Trunk Railway Co.)

Hon J. Ferrier, president; William Molso vice-president; Wm. Dow, W. E. Phillips, M. Hopkins, Johnston Thomson, C. J. Brydg E. H. King, directors; Joseph Hickson, sec tary and treasurer.

To Rouse's Point and all intermediate plac connects at St. John's with the Stanstead, Sh ford and Montreal R. R.; also with Vermo Central for St. Albans, Burlington, New Yo and Boston; and at Rouse's Point with Ogden burgh R.R., and Lake Champlain steamers.

VERMONT CENTRAL & CONNECTICUT RIV RAILWAY.

Direct and reliable route between Montre and Boston, New York, and all intermedi places.

Company's office, 30 Great St. James str opposite St. Lawrence hall.

F. Picard, agent, Montreal.

SOCIETIES AND INSTITUTION

AGRICULTURAL AND HORTICULTURA

AGRICULTURAL SOCIETY, COUNTY OF HOCH LAGA.

A. W. Ogilvie, president; J. Lanouette, vi president; W. Brodie, secretary; J. McV L. Laporte, C. Holdsworth, T. Irvine, Prudhomme, F. Beaudry, R. Brodie, committ

BOARD OF AGRICULTURE.

Col. T. E. Campbell, president; hon. U. Tessier, vice-president; Georges Leclere, M.D secretary; hon. P. J. O. Chauveau, hon. Archambault, B. Pomroy, J. C. Taché, hon. J. Tessier, Dr. J. J. Ross, rev. J. Langev rev. F. Pilote, and J. Perrault. Office, 6 Craig st.

C. AGRICULTURAL ASSOCIATION.

W. Boa, president; Dr. O. C. Fortier, 1st vice-president; F. G. Marchand, 2nd vice-president; Georges Leclerc, M.D., secretary and treasurer; his Worship the Mayor of Quebec, president of Board of Agriculture, president of Board of Arts and Manufactures; Anderson, and Bilodeau, local committee. Office 615 Craig st.

NTREAL AGRICULTURAL AND HORTICULTURAL SOCIETY, DISTRICT OF VICTORIA.

Wm. Lunn, president; W. Evans, vice-president; J. E. Pell, secretary and treasurer; R. Brodie, R. Sprigings, T. McNabb, S. Wall, J. Archbold, J. Middleton, and J. Nairn, directors.

BENEVOLENT.

ILE DE LA PROVIDENCE.

St. Catherine st. cor Labelle.

Founded 1828.

This institution is under the direction of the Sisters of Charity of the Provident Convent; receives aged and infirm women, orphans, &c.

Rev. canon H. Moreau, superior; rev. G. Labbot, chaplain.

Sister Philomène, superioress general; sister Aaron, sister Amable and sister du St. Esprit, assistants.

It contains 80 nuns and 36 novices or postulants; 109 aged and infirm persons. Over 16,000 visits are made annually to the sick and poor in the city; 975 are nursed (*veillées*); and food given at the Nunnery to over 6000; 244 servant girls out of place were provided for during the year.

The following institutions are also under the direction of the Sisters of Providence:

Externat St. Jacques.—St. Denis st. Founded 1847. Contains 5 nuns and 306 pupils.

Hospice St. Alexis.—St. Denis st. Founded 1843. Sister Vincent, directress. Contains 7 nuns and 82 orphans.

Hospice St. Joseph de la Providence.—Mignonne Founded 1843. For infirm and sick priests.

Institutions des Sourdes-Muettes.—Coteau Bas, St. Denis st. Founded 1851. For the reception and instruction of deaf and dumb girls. Contains 6 nuns and 70 pupils. Sister Marie Bonsecours, first directress.

St. Vincent de Paul Infant School.—Visitation Founded 1860. Contains 5 nuns and 275 pupils. Sister Thomas, first directress.

Dispensary of the Sisters of the Providence.—Founded 1768. Sister Marie Josephine, first directress. Over 11,000 prescriptions have been given to the poor, gratis, during the year, at the Providence, and over 3,000 at their domicile.

ASSOCIATION DE BIENFAISANCE DES BOUCHERS CANADIENS FRANÇAIS.

Founded 1863.

Louis Deslaurier, president; Damase Provençal, and Pierre Beaudoin, vice-presidents; Joseph Galaise, jun., secretary; Michel Laroche, assistant secretary; Cléophas Galaise, treasurer; Jean Baptiste Bourassa, collecting treasurer; Joseph Beaudoin, jun., assistant collecting treasurer; Napoléon Ritchot, marshal; Rev. Father A. Trudeau, O.M.I., chaplain.

ASSOCIATION DES DAMES DE CHARITE DE L'ASILE DE LA PROVIDENCE.

Founded 1844.

Under the direction of the Sisters of Charity of La Providence. Mrs. Nolan, president; Mrs. A. Levesque, vice-president; Mrs. Jacques Grenier, treasurer; Mrs. Ephrem Hudon, secretary.

Meets first Monday of every month, at two o'clock p. m.

ASSOCIATION DES ENFANTS DE MARIE, COUVENT DE LA CONGREGATION.

Founded 1852.

Under the direction of the Sisters of the Congregation of Our Lady.

Rev. Mr. Giband, director; Sister St. Gabriel directress; Miss Elmire Drummond, president; Miss Anna Morrogh, vice-president; Miss Sara Grothée, secretary; Miss M. L. Valois, assistant secretary; Miss P. Jordon, treasurer; Miss C. Coffin, assistant treasurer.

Meets every Tuesday at 2 p. m., for sewing works and religious instruction.

ASSOCIATION DES ENFANTS DE MARIE EXTERNAT DES DAMES DU SACRE-CŒUR.

Under the direction of the Ladies of the Sacred Heart. Lagauchetière st. Founded, in Paris, 25th March, 1819. Established in Canada, 1842.

Rev. Father Baudry, S.J., director; Mad T. Trincano, religieuse du Sacré-Cœur, superioress; Miss Hermine de St. Ours, president; Mrs. Wm. H. Merrill, vice-president; Miss Joséphine Marchand and Miss Helen Berthelet, secretaries; Miss Virginie Pelletier, treasurer.

Meets every 2nd and 3rd Monday of every month, at 2 p. m., for sewing work, and religious instruction

ASSOCIATION DES PETITES SERVANTES DES PAUVRES DU SAINT NOM DE MARIE.

Founded 1859.

Miss Joséphine Cassant, president; Miss Sophie Pratte, treasurer; Miss Marguerite Houle, secretary.

This Society takes an active interest in the poor. During the last seven years, it has been the means of placing about 7000 girls in respectable places. It meets every Sunday at

1½ o'clock at Notre Dame Church, and on every Monday at nine different places to engage sewing for the poor.

ASSOCIATION ST. ANTOINE.

Founded 1856.

André Lapierre, president; Eloi Perrault and Alfred Narbonne, vice-presidents; Simon Hudon, recording secretary; Antoine Ledoux, assistant secretary; Charles Tourville, treasurer; Napoléon Laviolette, collecting treasurer; Séraphin Pélerin and Alphonse Bastien, assist. collecting treasurers; Frs. Duquete, cor. secretary; Charles Roch, 1st marshal; Pascal Leclerc, 2nd marshal; rev. Mr. Picard, chaplain. Meets every Wednesday, at 7½ p. m.

BOARD OF PUBLIC VACCINATORS FOR THE CITY OF MONTREAL.

Dr. Leprohon for St. Anns ward, every Saturday in Miss Brady's school room, corner of Duke and Ottawa streets, from 1 to 3 o'clock in the afternoon; for St. Antoine ward, at his office, corner of St. Radegonde and Lagauchetiere streets, every Monday at the same hour.

Dr. Francis W. Campbell, for the East, West, Centre, and St. Lawrence wards, every Saturday from 2 to 3 o'clock at his office, 617 Graig street, opposite St. Lawrence hall.

Dr. Ricard, for St. Mary ward, on first Monday of each month, on the rear of St. Vincent de Paul church, Fullum street, from 2 to 3 o'clock p. m.; for St. James ward, at his office Nos. 608 and 610 St. Mary street, all the other Mondays at the same hours; for St. Lewis ward at the office of Dr. Turcot, No. 30 Sanguinet street, and after the first of May at No. 325 Dorchester street, every Saturday from 2 to 3 o'clock p. m.

The poor vaccinated *free*; others, 25 cts.

CAISSE D'ECONOMIE DE LA CONGREGATION DE ST. MICHEL.

Founded 1859.

Brother Perthius, director; J N. Provencher. collector.

CAISSE D'EPARGNES DES PETITES SERVANTES DES PAUVRES.

Founded 1862.

Miss Joséphine Cassant, president; Miss Marguerite Houle, secretary; Miss S. Pratt, treasurer.

CATHOLIC YOUNG MEN'S SOCIETY.

Rev. Patrick Dowd, spiritual director; P. McLaughlin, president; D. Phelan, vice-president; W. Murray, treasurer; Thos. Fox, secretary; James Compton, assistant-secretary, P. Jones, librarian; P. Newman, assist.-librarian.

COUNCIL.

W. O'Brien, P. Kearny, Jas. Shae, W. J. Madden, P. J. Coyle, Robt. Warren, John Moyna, Jas. Lynch, L. F. Daly.

Monthly meeting of the Society, takes pl on the 4th Sunday of every month, in the Sac ty of St. Patrick's church, immediately af vespers. Weekly meeting of the Society ta place at 2 o'clock on every Sunday, in Chapel of the St. Patrick's Orphan Asylum.

Meetings of the Council for the transact of business held in the Society's rooms, New Patrick's Hall, on every Tuesday evening o o'clock precisely.

Librarian in attendance on Tuesday Friday evening for the delivery of books.

CHURCH HOME, IN CONNECTION WI CHRIST CHURCH CATHEDRAL.

28 Aylmer st.

The very rev. the dean of Montreal, preside rev. Canon Balch, vice-president; rev. ca Loosemore; Miss Ross, secretary; Mrs. Fr treasurer; Miss Laing, matron and superint dent; Mrs. Fulford, Mrs. Loosemore, M Balch, Mrs. Wood, Mrs. Freer, Mrs. Ada Mrs. T. B. Anderson, Mrs. S. C. Bagg, M Thos. W. Jones, Mrs. Macdonnell, Mrs. Dy Mrs. H. Aspinwall Howe, Mrs. Wheeler, M George Stephen, Miss Moffatt, Miss Holm Miss Ramsay, Miss C. Gibb, Miss Durham, M Catchpole, managers.

ENGLISH WORKING MEN'S BENEFIT CIETY.

The Most Rev. the Lord Bishop of Mont and Metropolitan, patron; J. H. Isaacson, sident; Mr. Greig, 1st vice-president; Hines, 2nd vice-president; rev. Dr. Balch, canon Loosemore, chaplains; J. J. Day, ho rary solicitor; I. J. Gibb, honorary nota Dr. Smallwood, physician; W. H. Sm treasurer; T. Opley and M. Sansum, audit Messrs. Empey, Tingey, Tutton, Penk, Ki ton, Merchant and Clayton, stewards; Gray, secretary; Mr. Clayton, assistant se tary.

FEMALE INSTITUTION FOR DEAF AND DU

Upper St. Denis st. Under the directio the Sisters of Providence. Sister Mary Bo cours, directress. Number of pupils 95; ta French or English, according to the desir the parents or guardians; age of admission, years and upwards. There is an indust school connected with the institution.

FIREMEN'S BENEVOLENT ASSOCIATION.

A. Bertram, chief engineer, president Turner, vice-president; W. McRobie, secret W. Patton, treasurer; W. Patton, asst. engineer.

J. Beckingham and F. Turner, audit J. J. Cairns, J. Gauthier, W. Atchison Haines and J. Beckingham, visiting commi

HOME AND SCHOOL OF INDUSTRY.

476 Lagauchetière st.

Miss Harvey, 1st directress; Mrs. Stirling directress; Mrs. Thompson, secretary; Clunie, matron.

Mrs. Alexander, Mrs. Archibald, Mrs. Bisset, Mrs. T. M. Bryson, Mrs. C. Brown, Mrs. Buntin, Mrs. Claxton, Mrs. Collard, Mrs. C. Childs, Mrs. C. Campbell, Mrs. Dickson, Mrs. Gardner, Mrs. Hall, Mrs. Hedge, Mrs. Ibbotson, Mrs. Johnston, Mrs. Lonsdale, Mrs. Lovell, Mrs. H. Lyman, Mrs. McDougall, Mrs. Douglas, Mrs. McNaughton, Mrs. McVicar, Mrs. Morris, Mrs. Perkins, Mrs. Popham, Mrs. Stirling, Mrs. J. Thompson, Mrs. Watkins, Mrs. Wenham, Mrs. Wilkes, Mrs. Forsyth, Miss Cowie, Miss Lee.

Young Ladies Committee.—Misses Burns, Childs, Court, Cranwell, Fleming, Fraser, Gardiner, Hall, Hedge, Lamplough, Leeming, Rintoul, Sanderson, Pollock, Todd, Smith, Stanton, Vanbuskirk, and Watkins.

HOSPICE ST. VINCENT DE PAUL.

194 Mignonne street.

Under the direction of the Brothers of Charity of St. Vincent de Paul. For the reception of abandoned men and boys. Very rev. canon Labre, director; rev. Brother Eusèbe, superior; Provincial Brothers, assistants; Bro. Justinian, Bro. Constantin, Bro. Lin, and Bro. Telesphore.

HOSPITAL GENERAL, OR GREY NUNNERY.

Foundling st. Founded 1747.

Under the direction of the Sisters of Charity or Grey Nuns. Rev. J. Baile, superior; rev. L. Bonnissant, director; Sister Jane Mary Lacombe, superioress; Sister McMullen and Sister Edwidge Robin, assistants.

This establishment is for the reception of aged and infirm men and women, orphans and foundlings. It contains 139 nuns, 37 novices and postulants, and 500 inmates; over 5,000 visits are made annually to the sick and poor in the city.

The following institutions are also under the direction of the Sisters of Charity:

St. Joseph's Asylum.—Cemetery st.

For orphan boys and girls, 240 inmates. Sister M. Elénore Frigon, superioress; Dr. Peltier, physician.

St. Patrick's Asylum.—Near St. Patrick's church. Founded 1849.

For Irish orphan boys and girls, and aged persons; 230 inmates. Sister Forbes, superioress.

St. Joseph's Infant School.—St. Bonaventure st. Founded 1858. Over 425 pupils.

Nazareth Infant School and Asylum for the Blind.—St. Catherine st. Founded 1861. Over 120 pupils. Sister Christin, superioress.

Dispensary of the Grey Nunnery.—Over 10,000 prescriptions given to the poor, gratis, during the year.

HOTEL DIEU DE VILLE MARIE.

Upper St. Urbain st. Founded 1859.

Under the direction of the Hospital Nuns of St. Joseph. Rev. P. Billaudèle, V. G., superior; rev. A. Nercam, director; rev. P. Marsolais, chaplain. Sister Céré dite Mance, superioress; the Professors of the French School of Medicine, physicians; 70 nuns, 16 novices, 17 old men, 25 old women, 174 patients, 52 orphan boys, 89 orphan girls. 3,026 sick persons were admitted into the hospital during the year, of whom 156 died.

INDUSTRIAL ROOMS.

547 Dorchester st.

Mrs. Durnford, lady superintendent; Miss Rintoul, treasurer; Miss Thompson, secretary.

INSTITUT DES SOURDS-MUETS.

Founded 1848, for the reception and instruction of the deaf and dumb boys, under the direction of the clerks of St. Viator.

Rev. Alfred Bélanger, director; rev. J. Young, rev. D. Mainville, rev. P. Minard, rev. P. Denys, rev. A. Gros, professors; O. Dominique, and J. Walsh, assistant professors. It contains 5 professors, 6 classes, and 35 students. Mile End.

IRISH PROTESTANT BENEVOLENT SOCIETY.

William Workman, mayor, president; Robert Millar, 1st vice-president; Geo. S. Scott, 2nd vice-president; Geo. B. Burland, 3rd vice-president; D. H. Henderson, treasurer; Wm. McWaters, secretary; J. R. James, assistant secretary; Thomas Simpson, corresponding secretary.

Council.—Wm. A. Merry, Geo. Horne, C. Bryson, R. Acres, C. Healey, J. J. Arnton, M. H. Gault, F. Scholes, H. Mathewson, James Aikin, Dr. W. G. Beers, Thomas Workman, M.P.P., S. C. Kyte, Wm. Henderson and Geo. Wilson.

C. Healey, Chairman charitable committee; F. Scholes, chairman Finance committee; W. A. Merry, chairman Emigration committee.

J. C. Linton and T. M. Bryson, auditors.

LADIES AUXILIARY FRENCH CANADIAN MISSIONARY SOCIETY.

Mrs. Redpath, president; Mrs. Bonar, vice-president.

Committee.—Mesdames J. Savage, Brush, Leeming, Hedge, Janes, Corse, Mills, Nivin, Rintoul, T. M. Taylor, Warner, Wm. Taylor, Browne, Atwater, Jno. McIntosh, Drummond, McVicar, McCulloch, Dougall, J. Fraser, G. Childs, Vennor, H. Lyman, Fleet, P. Redpath, and Mrs. (rev.) A. Macdonald, Mrs. (Dr.) Irvine, Misses Hervey and Macintosh.

Honorary Members.—Mrs. Arnot, Edinburgh; Mrs. Stoddart, Glasgow; Miss Pinkerton, do.; Mrs. Fraser, Inverness, Scotland; Mrs. (rev. Dr.) Burns, Toronto; Mrs. McNider, Edinburgh; Mrs. (Dr.) Buck, New York; Mrs. Carter, New York; Mrs. La Harpe, Geneva; Mrs. McEwen, New London, Connecticut.

LA MATERNITE LYING-IN HOSPITAL.

East Dorchester st. Founded 1848.

Sister Mary of Mercy, superioress; 37 nuns;

11 novices; 30 Magdalens; 44 rescued girls; 51 penitents; 10 girls.

MAISON DES PETITES SERVANTES DES PAUVRES.

152 St. Urbain st. Founded 1860.

For the reception of aged women and orphan girls, and servant girls out of place.

Miss Guenette, superioress.

During the year 1160 servant girls were received, and places obtained for them.

MONASTRY OF THE GOOD SHEPHERD.

Sherbrooke st. n St. Constant. Founded 1844

Under the direction and charge of the Sisters of Charity of Good Shepherd. Rev. Ed. Fabre, canon, superior; rev. Jos. Prud'homme, chaplain. Sister St. Gabriel, superioress; Alf. Nelson, M.D., physician; 36 nuns, 8 novices, 3 postulants, 70 penitents, 44 children.

Academy of young ladies, established 1844, under the direction of the Sisters of Charity of Good Shepherd. Four teachers and 46 pupils.

MONTREAL GENERAL HOSPITAL.

Corner Dorchester and St. Dominique sts.

John Redpath, president; William Molson, vice-president; Arch. Ferguson, treasurer; R. P. Howard, M.D., secretary.

Committee of Management.—Thomas Morland, chairman; Arch. Ferguson, Wm. Lunn, John Redpath, and F. W. Torrance, Q.C.

Consulting Physicians.—G. W. Campbell, A.M., M.D., W. Sutherland, M.D.

Attending Physicians.—W. Fraser, M.D., J. Reddy, M.D., W. E. Scott, M.D., Rev. W. Wright, M.D., D. C. McCallum, M.D., G. E. Fenwick, M.D., R. P. Howard, M.D., R. Craik, M.D.

Resident Officers.—John Bell, M.A., M.D., Geo. Ross, M.A., M.D., house apothecaries; Edward Russell, house steward; Miss Annie Forbes, matron.

MONTREAL DISPENSARY.

109 Fortification lane.

William Workman, mayor, president; G. E. Fenwick, M.D., vice-president.

Committee of Management.—George H. Frothingham, P. D. Browne, L. Duvernay, C. W. Phillips, Stanley C. Bagg, W. Hobbs, J. Leprohon, M.D., Adolphe Roy, P. M. Galarneau, J. Rielle, W. B. Thompson.

Medical Faculty.—G. P. Girdwood, M.D., G. E. Fenwick, M.D., H. Pelletier, M.D., L. Boyer, M.D., Francis W. Campbell, M.D., M. Leman, M.D., E. H. Trenholm, M.D., T. A. Evans, treasurer; E. H. Trenholm, M.D., secretary.

MONTREAL WORKING-MEN'S MUTUAL BENEFIT AND WIDOWS AND ORPHANS PROVIDENT SOCIETY.

Founded A.D., 1867.

A. W. Ogilvie, M.P.P., president; James Thompson, 1st vice-president; Thomas Symington, 2nd vice-president; Warden King, treasu Peter Redpath, Gilbert Scott and A. McGilbb trustees; Charles Alexander, Alexander Wal and H. M. Melville, auditors; Dunbar Brow honorary solicitor; W. E. Bessey, M.D., phy cian; William Heathfield, secretary; Jo Spence, assistant secretary; Alexander Ch man, financial secretary; R. Stenhouse, assi ant.

Stewards.—St. Anns ward, west, Mr. Pea St. Anns ward, east, Mr. Robinson; Cen ward, Mr. Shephard; St. Antoine ward, M Campbell; East and St. James wards, M Atkinson; St. Mary's ward, Mr. Mason; W ward, Mr. Cooper; St. Lawrence ward, D. F ton.

Regular monthly meeting, on the second Mo day evening of every month, in the Mercant Library hall, 10 St. Bonaventure st.

MONTREAL LADIES BENEVOLENT SOCIET

37 Berthelet st.

Mrs. Geddes, 1st directress; Mrs. Mackenz 2nd directress; Mrs. King, secretary for ch dren; Mrs. Gordon, treasurer; Miss Eva secretary to Society.

Managers.—Mrs. Aylwin, Miss Armour, Mr Bancroft, Mrs. Bagg, Miss Badgley, Mrs. Bal Miss Boston, Mrs. J. P. Clark, Mrs. Dorwin, Mr Dawson, Mrs. Dickson, Mrs. Fulford, Mrs. Fe rier, Mrs. E. S. Freer, Mrs. Fraser, Mrs. Goul Mrs. C. G. Geddes, Lady Alice Havelock, Mr Hutchins, Mrs. Holland, Miss Jenkins, Mr King, Mrs. John Leeming, Mrs. H. Lyman, Mi Lunn, Mrs. May, Mrs. McKay, Mrs. McIntos Mrs. Molson, Mrs. D. L. MacDougall, Mrs. Parke Mrs. Patton, Mrs. T. Paton, Mrs. H. Phillip Mrs. Ross, Mrs. Rintoul, Mrs. Redpath, Mi Ray, Mrs. D. Ross, hon. Mrs. Rollo, Mrs. Sa age, Mrs. A. Savage, Mrs. J. Savage, jun., Mr G. F. C. Smith, Miss Schilling, Mrs. D. Torrance Mrs. Taylor, Mrs. H. Thomas, Mrs. Vennor, Mr Vanneck, Mrs. Whitehead, Mrs. Winn, Mr Wilson, Mrs. Woodward, Mrs. Wheeler, Mr Dr. Wright.

Visiting School Committee.—Miss Rose Frost president; Miss Badgley, secretary and trea surer; Mrs. Watson, matron; Miss Timmi teacher

Inmates.—26 women—old, infirm, or blind and 104 children.

MONTREAL SANITARY ASSOCIATION.

Monseigneur Bourget, and the Most Reveren the Lord Bishop of Montreal and Metropolita patrons; William Workman, mayor, president T. S. Brown, G. W. Weaver, and J. Royal, vice presidents; M. P. Ryan, M.P.P., treasurer; Dr A. B. Larocque, and Dr. P. P. Carpenter, hono rary secretaries.

Council.—Hon. Sir G. E. Cartier, hon. P. J O. Chauveau, hon. John Young, hon. L. H. Holton, hon. John Rose, hon. Thomas Ryan, T Workman, M.P., councillor Charles Alexander, councillor G. W. Stevens, councillor A.

Warden King, treasu
Scott and A. McGibb
nder, Alexander Wal
ditors; Dunbar Bro
E. Bessey, M.D., phy
field, secretary; Jo
tary; Alexander Ch
7; R. Stenhouse, assi

ward, west, Mr. Pea
Mr. Robinson; Cen
St. Antoine ward,
St. James wards,
ard, Mr. Mason; W
Lawrence ward, D. F

ting, on the second Mo
nonth, in the Mercant
aventure st.

ENEVOLENT SOCIET
helet st.

ctress; Mrs. Mackenz
King, secretary for ch
reasurer; Miss Eva

win, Miss Armour, Mr
ss Badgley, Mrs. Balc
Clark, Mrs. Dorwin, Mr
Mrs. Fulford, Mrs. Fe
Mrs. Fraser, Mrs. Goul
dy Alice Havelock, Mr
d, Miss Jenkins, Mr
ng, Mrs. H. Lyman, Mi
McKay, Mrs. McIntos
acDougall, Mrs. Parke
aton, Mrs. H. Phillip
l, Mrs. Redpath, Mi
Mrs. Rollo, Mrs. Sa
s. J. Savage, jun., Mr
illing, Mrs. D. Torrance
omas, Mrs. Vennor, Mr
ead, Mrs. Winn, Mr
d, Mrs. Wheeler, Mr

ttee.—Miss Rose Frost
y, secretary and tre
natron; Miss Timmi

—old, infirm, or blind

ASSOCIATION.

and the Most Reveren
real and Metropolitan
nan, mayor, president
ver, and J. Royal, vice
M.P.P., treasurer; Dr
P. P. Carpenter, hon

E. Cartier, hon. P. J
n Young, hon. L. H.
hon. Thomas Ryan, T.
r Charles Alexander,
vens, councillor A.

ord, Principal Dawson, C. S. Rodier, jun., Baker, A. Villeneuve, A. Desjardins, F. Beaudoin, J. Galbraith, Jas. Shearer, E. Murphy, Jas. Rimmer, F. E. Grafton, H. Lyman, E. S. Mason, W. Kerr, J. Clark, M. Farmer, E. A. Prentice, R. McShane, V. Hudon, F. Leclaire, J. Donovan, J. Clegg, L. Davidson, R. J. Ecksteed; also, *ex officio*, all clergy, medical men, editors of newspapers, and chairman and secretaries of branch associations or district committees.

PROTESTANT HOUSE OF INDUSTRY AND REFUGE.

547, 549 and 551 Dorchester.

John Redpath, president; Wm. Murray, 1st vice-president; Wm. Workman, mayor, 2nd vice-president; Wm. Molson, treasurer; Wm. Hunter, honorary secretary; Rose, Ritchie and Ogle, honorary solicitors; Gibb, Hunter and Ogilvie, honorary notaries; Wm. Brown, secretary and superintendent; Mrs. Macdonald, matron.

Hon. Jas. Ferrier, Geo. Hagar, Henry Lyman, H. Bryson, John Sinclair, E. F. Ames, Wm. Lindinneng, Robt. Anderson, Richard Holland, C. Becket, (for St. Andrew's Society.) Term of office of the above expires third Wednesday of April, 1871.

David Brown, Andrew Wilson, H. A. Nelson, Joseph McKay, Henry Bulmer, N. B. Corse, G. Frothingham, Hugh Mathewson, Jas. Ferrier, A. F. Gault. Term of office of the above expires third Wednesday of April, 1870.

Wm. Murray, Wm. Molson, John Redpath, Wm. Workman, Chas. Alexander, J. G. Macfarlane, Jas. P. Clark, T. M. Thomson, John Leverhill, John Greenshields. Term of office of the above expires third Wednesday of April, 1869.

PROTESTANT ORPHAN ASYLUM.

Corner St. Catherine and Stanley sts.

Mrs. Moffatt, 1st directress; Mrs. J. Greenfields, 2nd directress; Mrs. Tylee, treasurer, Mrs. McCord, secretary; Mrs. Cribb, superintendent and matron; Miss S. McLoughlin, teacher.

ROMAN CATHOLIC ORPHAN ASYLUM.

745 St. Catherine st. Founded 1832.

Mrs. T. Bouthillier, president; Mrs. John Ewell, vice-president; Mrs. Joseph Bourret, treasurer; Mrs. Maurice Laframboise, secretary; Mrs. Eulalie Petit, matron.

SOCIETE BIENVEILLANTE DE NOTRE DAME DE BONSECOURS.

J. A. Leclerc, president; J. B. Senécal, vice-president; Hubert Paré, treasurer; Pierre Mathieu, secretary; rev. M. Rousselot, chaplain.

SOCIETE CANADIENNE DES CHARPENTIERS ET MENUISIERS.

18 Little St. James.

Founded 1853. Incorporated 1858.

Octave Lagacé, president; Léandre Demers, 1st vice-president; Simon Bertrand, 2nd vice-president; Bazile Ladouceur, secretary; Joseph Beaudoin, jun., assistant secretary; Joseph Beaudoin, sen., treasurer; P. Désautels, collector; Alfred Roi, assistant collector; Joseph Prud'homme, 1st marshal; Elie Savarias, 2nd marshal. Meets every Tuesday at 7 p.m. in winter, and 8 p.m. in summer.

SOCIETY OF LADIES OF CHARITY OF THE ST. PATRICK'S CONGREGATION.

Mrs. Vallières de St. Réal, honorary president for life; Mrs. M. P. Ryan, president; Mrs. Campion, 1st vice-president; Miss Brock, 2nd vice-president; Mrs. McKenna, 3rd vice-president; Miss Brennan, 4th vice-president; Miss Austin, secretary; rev. M. O'Brien, as director of St. Patrick's Asylum, *ex officio* director and treasurer of the society. Meets every Wednesday, at one o'clock.

SOCIETE ST. IGNACE DE MONTREAL.

Edouard Mercier, president; F. X. Paradis, 1st vice-president; Eugène Posé, 2nd vice-president; Albéric Marier, recording secretary; Guillaume Cerré, assistant secretary; Charles H. Coté, corresponding secretary; Daniel Munro, treasurer; L. C. Garnier, collecting treasurer; Charles Meunier, assistant collecting treasurer; Célestin Gravel, 1st marshal; Jos. Trudel, 2nd marshal.

SOCIETE ST. VINCENT DE PAUL.

Founded 1848.

Council.—R. Bellemare, president; Côme S. Cherrier, Q.C., vice-president; L. A. H. Latour, secretary; F. X. Lanthier, assistant secretary; A. LaRocque, treasurer; J. B. Larue, assistant treasurer; rev. Mr. Villeneuve, almoner; together with the presidents and vice-presidents of all the Conferences of the city. Meets second Monday of every month at 7½ p.m.

Conférence St. Jacques, 1848—H. Paré, president; A. Lévêque and F. David, vice-presidents.

Conférence Notre Dame, 1848—F. Glackmeyer, president; Alexis Dubord and Joseph Leblanc, vice-presidents.

Conférence Ste. Marie, 1848—P. J. Beaudry, president; A. Dumouchel and A. C. Larivière, vice-presidents.

Conférence St. Joseph, 1848—J. Versailles, president; E. Languedoc and P. Demers, vice-presidents.

Conférence St. Laurent, 1850—J. B. Déroche, president; M. T. Deguise, L. Beaudry, and Ls. Lamontagne, vice-presidents.

Conférence St. Pierre, 1852—G. Fullum, president; Louis Carle and L. Monastesse, vice-presidents.

Conférence St. Antoine, 1853—N. Valois, president; E. Barsalou and Charles Charland, vice-presidents.

Conférence St. Michel—Louis Demers, president; M. Gauthier and A. Senecal, vice-presidents.

Conférence St. Henri, 1859—C. Falardeau, president; L. Ducharme and L. Lapointe, vice-presidents.

Conférence St. Jean Baptiste, 1863—J. M. Grothé, president; Arcade Léveillé and André Roy, vice-presidents.

The conferences meet every Sunday at 1 o'clock.

ST. ANDREW'S HOME, DORCHESTER.

Under the management of a committee named by the St. Andrew's Society, assisted by a committee of ladies.

ST. ANTOINE ASYLUM.

Dorchester street, east.

ST. PATRICK'S BENEVOLENT SOCIETY.

Edward Spelman, president; James O'Farrell, 1st vice president; Michael Bergin, 2nd vice president; Felix M. Cassidy, secretary; Thomas Cantwell, assistant secretary; Daniel Harvey, treasurer; Daniel Mullin, collecting treasurer; James Murphy, assistant collecting treasurer; Thos. Bowes, chief marshal; Michael Foley and Patrick Rowland, assistant marshals.

Committee of Enquiry.—St. Anns Ward.—John Fitzgerald, John Tierney, William Finn, and Owen Tansey. St. Antoine Ward.—William Parker, Patrick Corbet and Michael Danaher. St. Lawrence Ward.—Michael Quinn. St. James Ward.—William Bishop. St. Louis Ward.—John Connolly and John Cavanagh. St. Mary's Ward.—Andrew Purcell and John O'Neil. East Ward.—James Connolly. West Ward.—Bernard McNally. Centre Ward. Peter Brown. Meets every Thursday evening in the St. Patricks hall, Victoria sq.

UNION OF PRAYERS AND GOOD WORKS.

Founded 1851.

Composed of 20,000 members in town, and 10,000 out of town.

R. Trudeau, founder and director; rev Joseph Toupin, treasurer; L. A. H. Latour, secretary.

ST. ANN'S SOCIETY.

Founded 1858.

Rev. M. Hogan, director; Mrs. Thos. McGrath, president; Mrs. William Matthews, vice-president; Mrs. John Bailey, secretary; Miss Slowey, treasurer.

Meets in St. Anns church fourth Sunday of every month at 4½ p. m.

UNION ST. JACQUES.

Founded 1863.

S. P. Mousette, president; Edward Mercier, 1st vice-president; Louis Longpré, 2nd vice-president; A. J. Pigeon, recording secretary; D. Langevin, assistant recording secretary; C. Gervais, corresponding secretary; Louis Chabot, treasurer; P. Archambault, 2nd treasurer; Joseph O. Barcelo, 1st collecting treasurer; Oswald Coursol, 2nd collecting treasurer; V tor Déom, 1st assistant collecting treasur rev. Frs. Martineau, 2nd assistant collecting tr surer; Samuel Charest, 1st marshal; Cléoph Daunais, 2nd marshal; rev. H. Lenoir, chapla

Meets every Thursday at 7½ p.m.

UNION ST. JEAN BAPTISTE.

Thersile Labelle, president; Cyrille Pr homme and Jos. Rodier, vice-presidents; Jo McCaughan, recording secretary; Adolp Normandin, corresponding secretary; P Lemay dit Larose, treasurer; A. Normand 1st collecting treasurer; Narcisse Houlé, 2 collecting treasurer; André Gladu, assist collecting treasurer; Antoine Lahaie, 1st m shal; Noël Chapleau, 2nd marshal.

UNION ST. JOSEPH.

Alfred Narbonne, president; Pierre Lam reux and Joseph Piché, vice-presidents; Clo Beauchamp, secretary; Eugène St. Charl assistant secretary; Pascal Leclerc, correspon ing secretary; Cléophas Daunais, treasure Joseph Paquette, assistant treasurer; Osw Coursolle, collector; J. Bte. Emond, Lo Bélanger, and Prospère Lapointe, assista collectors; Onézime Frappier, librarian; Sim on Bertrand, marshal; J. Bte. Duplessis, ass tant marshal.

UNION ST. LOUIS.

Founded 1862.

Michel Emond, president; Bernabé Rober and George Belaire, vice-presidents; Antoi Marcelais, recording secretary; Thomas Riv assistant recording secretary; Dominique Dup treasurer; Adolphe Dajenais, collecting tre urer; J. B. Vermette, assistant collecting tre urer; Auguste Martineau, corresponding sec tary; André Dubois, 1st marshal; David Depa 2nd marshal; rev. E. Beaudry, director.

Meets every Tuesday at 7 p.m. from 1 October till the 31st March, and at 8 p.m. fro the 1st April till 1st October.

UNION ST. MICHEL DES SAINTS.

Charles Allard, president; François Brouil and G. Tessier, vice-presidents; C. Cours recording secretary; F. X. Malhiot, correspon ing secretary; Pierre Demers, treasurer; Mo Damien, collecting treasurer; François Xavi Lanthier, assistant collecting treasurer; Na léon Larivée, 1st Marshal; Moïse Lareault, 2 marshal.

UNION ST. PIERRE.

Founded 1859.

D. Boudrias, president; George Renault, vice-president; Firmin Hétu, 2nd vice-pre dent; C. D. Thériault, recording secretar Herménégilde Hébert, assistant recordi secretary; Siméon Hudon, corresponding sec tary; Onésime Gadoua, treasurer; Félix L vallée, collecting treasurer; Joseph Raymo 1st assistant collecting treasurer; Alphon

llecting treasurer; V
t collecting treasur
assistant collecting tr
1st marshal; Cléoph
rev. H. Lenoir, chapla
y at 7½ p.m.

TISTE.

resident; Cyrille Pr
r, vice-presidents; Jo
g secretary; Adolp
nding secretary; P
asurer; A. Normandi
r; Narcisse Houlé, 2
André Gladu, assista
Antoine Lahaie, 1st m
2nd marshal.

resident; Pierre Lam
, vice-presidents; Clo
; Eugène St. Charl
scal Leclerc, correspon
has Daunais, treasure
istant treasurer; Oswa
J. Bte. Emond, Lo
ère Lapointe, assista
'rappier, librarian; Sim
; J. Bte. Duplessis, as

led 1862.

sident; Bernabé Rober
vice-presidents; Antoi
secretary; Thomas Riv
retary; Dominique Dup
ajenais, collecting tre
assistant collecting tre
eau, corresponding sec
st marshal; David Depa
Beaudry, director.
day at 7 p.m. from
March, and at 8 p.m. fr
October.

ES SAINTS.

sident; François Broui
-presidents; C. Cour
. X. Malhiot, correspon
Demers, treasurer; Mo
asurer; François Xav
llecting treasurer; Na
hal; Moïse Lareault, 2

led 1859.

nt; George Renault,
Hétu, 2nd vice-pre
lt, recording secreta
t, assistant recordi
lon, corresponding sec
ua, treasurer; Félix L
urer; Joseph Raymo
g treasurer; Alphon

ndin, 2nd assistant collecting treasurer; André Desautels, 1st marshal; H. Boivin, 2nd marshal.

Meets every Tuesday at 7½ p.m.

ION ST. ROCH.

F. X. Ganthier, president; F. X. Lamarche and J. C. Coursolle, vice-presidents; Ludger Drépy, secretary; David David, treasurer, Gadoux, collecting treasurer; Joseph L'Arbresque, assistant collecting treasurer; O. Chambault, marshal.

ITED PROTESTANT WORKING MEN'S BENEFIT SOCIETY.

John Wilson, president; J. W. Wheeler, 1st vice-president; W. H. Hall, 2nd vice-president; Ward, recording secretary; S. Gray, financial secretary; G. Perry, jun., treasurer; T. Hughes, J. Phillips and T. Fessenden, auditors; G. Perry, sen., J. Perry and M. C. Carter, trustees.

Stewards.—St. Anns Ward, J. McConnell, P. Ainston; St. Antoine, W. Bowles; St. Lawrence, F. McCulloch; West, J. Nixon; Centre, Goudie; St. Mary's, C. Stevens; St. James, J. Rickaby; St. Louis, W. Perry, sen.; East, Doyle. This Society meets on the 1st Tuesday of every month at their Rooms, No. 423 Notre Dame st., at half-past seven o'clock, p.m.

VERSITY LYING-IN HOSPITAL.

93 St. Urbain.

Mrs. Molson, first directress; Mrs. Ostell, second directress; Mrs. Fraser, secretary; Mrs. Macdonnell, treasurer; Mrs. McBride, matron and midwife; D. McCallum, M.D., professor midwifery, McGill College, physician accoucheur; the Medical Faculty of McGill College, consulting physicians.

BUILDING.

TREAL BUILDING ASSOCIATION.

Capital, $200,000.

A. Nelson, president; John Lewis, vice-president; Alex. McGibbon, Duncan McDonald, Ostell, Wm. Reid, Thos. Simpson, directors; W. A. Merry, secretary-treasurer; hon. J. Abbott, solicitor; Wm. F. Lighthall, notary. Office, 65 Gt. St. James st.

TREAL CANADIAN BUILDING SOCIETY.

Melançon, president; Romuald Trudeau, vice-president; J. Leduc, Thomas Wilson, C. Quevillon, J. Barsalou, Charles Quevillon, directors; L. A. Jetté, advocate, secretary and treasurer; N. G. Bourbonnière, notary; M. Rivard, bookkeeper; La Banque du Peuple, bankers; M. Laurent, inspector. Office, 42 St. Vincent st.

TREAL CITY AND DISTRICT BUILDING SOCIETY.

Thomas Mussen, president; Strachan Bethune, Q.C., vice-president; hon. J. J. C. Abbott, Dr. W. P. Smith and W. Maxwell, directors; W. F. Gairdner, secretary and treasurer. Office, 39 Little St. James st.

MONTREAL MUTUAL BUILDING SOCIETY.

William Turner, president; hon. Maurice Laframboise, vice-president; Henry Kollmyer, Jonathan Findlay, Louis Monat, trustees; Wm. Cross, P. P. Martin, Thos. Aikin, A. H. Kollmyer, M.D., P. Gravel, Thos. Collinson, Wm. Cowie, J. L. Barre, G. Bourdon, directors; Geo. Stanway, treasurer; Jas. Ross, jun., secretary; J. E. Robidoux, advocate; Wm. Easton, notary; Jas. Garven, jun., surveyor; Hy. Collins, M. D. Stroud, L. H. Charbonneau, auditors; Mechanics Bank, bankers. Office, 6 Bleury st.

MONTREAL PERMANENT BUILDING SOCIETY.

Henry Thomas, president; G. H. Frothingham, vice-president; Robert Esdaile, C. Alexander, Thomas Caverhill, Theodore Hart, W. Frederick Kay, A. W. Ogilvie, directors; M. H. Gault, secretary and treasurer; Thomas Craig, actuary. Office, 77 Great St. James st.

PERMANENT BUILDING SOCIETY OF THE DISTRICT OF MONTREAL.

D. E. Papineau, president; Naz. Villeneuve, vice-president; B. McEvenue, L. N. Duverger, A. Dubord, directors; P. A. Fauteux, advocate, secretary and treasurer; C. F. Papineau, notary. Office, 12 Place d'Armes.

PROVINCIAL PERMANENT BUILDING SOCIETY.

Hugh Allan, president, W. Workman, mayor, vice-president; E. M. Hopkins, H. A. Nelson, John Swanston, A. McGibbon, directors; George B. Muir, secretary-treasurer; T. W. Ritchie, solicitor; Gibb, Hunter & Doucet, notaries; J. W. Hopkins, inspector. Office, 10 Place d'Armes.

LITERARY AND SCIENTIFIC.

ADVOCATES LIBRARY AND LIBRARY OF THE BAR.

Joint Committee.—Robert Mackay, F. W Torrance, Q.C., P. R. Lafrenaye, R. Roy, and W. F. Gairdner.

BOARD OF ARTS AND MANUFACTURES.

H. Bulmer, president; G. A. Drummond, vice-president; A. A. Stevenson, secretary; N. B. Corse, treasurer.

J.W. Hopkins, D. Brown, G. W. Weaver, Alex. Murray, F. B. Matthews, J. A. Plinguet, G. Frothingham, Dunbar Browne and D. Boudrias, sub-committee.

CABINET DE LECTURE PAROISSIAL.

Founded 1857.

Rev. L. Colin, director; Jean Thibodeau, guardian. J. U. Baudry, R. Bellemare, E. H. Trudel, M.D., committee.

CANADIAN MECHANICS INSTITUTE.

Founded 1865.

J. B. Rolland, president; N. C. Larivière, and Ant. Bazinet, vice-presidents; C. Thibault, corresponding secretary; Oswald Coursolle, recording secretary; Charles Payette, asst. recording secretary; Narcisse Valois, treasurer; Zéphirin Chapeleau, librarian; P. H. Morin, asst. treasurer; Edouard Gauthier, cabinet-keeper.

CERCLE LITTERAIRE.

Founded 1857.

Alp. Desjardins, president; J. A. A. Belle, vice-president; C. Beausoleil, recording secretary; A. Choquet, corresponding secretary; U. E. Archambault, tresurer.

GRAND TRUNK RAILWAY LITERARY AND SCIENTIFIC INSTITUTE.

C. J. Brydges, president; R. Eaton, vice-president; J. Curtis Clark, secretary; W. Cross, chairman; G. Alderson, G. Shepstone, H. Walton, J. Waid, J. Pawles, J. Gandy, A. Stewart, C. McLennan, S. J. Bedford, W. Michel, S. Wadsworth, W. Mason.

INSTITUT CANADIEN.

111 Notre Dame st.

Casimir F. Papineau, president; Alfred Boisseau, 1st vice-president; Narcisse Aubin, 2nd vice-president; Arthur Buies, corresponding secretary; Godfroy Papineau, secretary archivist; Phileas Lanctot, assistant secretary; Félix B. Lafleur, treasurer; Narcisse Duval, librarian; Oedipe Dandurand, assistant librarian; F. B. Singer, superintendent.

INSTITUT CANADIEN-FRANCAIS.

16 Little St. James st.

C. A. Leblanc, president; Louis Beaudry, 1st vice-president; J. A. Chapleau, 2nd vice-predent; A. Lacoste, corresponding secretary; A. McMahon, recording secretary; J. M. Valois, assistant recording secretary; A. A. C. Larivière, treasurer; Dr. Ricard, assistant treasurer; P. Garnot, librarian; U. C. Archambault, assistant librarian; L. J. Prégon, manager.

INSTITUT MEDICAL.

P. A. Valois, president; J. A. Demers, and H. E. Boissy, vice-president; S. Martineau, recording secretary; J. B. Ouimet, assistant recording secretary; L. Brodeur, corresponding secretary; H. Beliveau, assistant corresponding secretary; F. X. Trudel, treasurer; A. A. Meunier, librarian, N. Pratt, assistant librarian; P. A. Valois, S. Martineau, E. Valcourt, J. S. Archambeault and A. Dame, committee of management. Meets every Saturday from 1st October to the 1st April

McGILL UNIVERSITY SOCIETY.

R. A. Leach, M.A., B.C.L. president; Corydon Mattice, M.A., and Edward H. Tre[illegible] holme, M.D., B.C.L., vice-presidents; Edwa[illegible] Holton, B.C.L., secretary.

Council.—R. A. Ramsay, M.A., B.C.L. L. H. Davidson, M.A., B.C.L; John H. Bot[illegible] well, M.A., B.C.L; A. Baynes, B.C.L.

MECHANICS INSTITUTE.

N. B. Corse, president; J. Findlay, vice-pr[illegible] sident; A. C. Hutchison, corresponding secr[illegible] tary; D. McFarlane, recording secretary D. Brown, treasurer; John Harper, librari[illegible]

General Committee.—D. Wilson, Alex. Crai[illegible] Wm. Rutherford, John Bulmer, G. W. Weav[illegible] and Wm. Montgomery.

Standing Committees.—Finance—Weave[illegible] Brown and Reid; Class—Rutherford, Bulme[illegible] Craig and Hutchison; House—Reid, Crai[illegible] Montgomery, and Wilson, Harper, Findla[illegible] Library—Rutherford and Weaver; M[illegible]mbersh[illegible] —Hutchison, McFarlane, Bulmer and Harpe[illegible] S.M. Sansum, superintendent.

MEDICO-CHIRURGICAL SOCIETY.

Wm. H. Hingston, M.D., L.R.C.S.E., pre[illegible] dent; R. P. Howard, M.D., L.R.C.S.E. and [illegible] Leprohon, M.D., vice-presidents; H. Pelleti[illegible] M.D. Edin., treasurer; E. Lemire, M.D., secr[illegible] tary.

Council.—Drs. Fenwick, Craik, Dagenai[illegible] Ricard, F. W. Campbell.

MERCANTILE LIBRARY ASSOCIATION.

10 St. Bonaventure st.

Board of Directors.—Peter Redpath, preside[illegible] Thomas Rimmer, vice-president; Alexan[illegible] McArthur, secretary; Thomas McDuff, treasur[illegible]

Directors.—Daniel T. Rees, John McLenn[illegible] G. E. Jaques, jun., James Stewart, Theod[illegible] Lyman, James Torrance, Kenneth Campb[illegible] James Inglis, F. W. Torrance, Q.C., E. Holt[illegible] Robert Hampson, G. J. Scott, A. Crawford a[illegible] J. L. Caines; N. Westby, cashier and librari[illegible]

MERCANTILE LITERARY ASSOCIATION.

A. McArthur, president; R. Blackburn, vi[illegible] president; John L. Caines, secretary; Wa[illegible] Roach, treasurer.

The above, with the president, vice-presid[illegible] and secretary of the Mercantile Library A[illegible] ciation, who are ex-officio members, form [illegible] board of management.

MONTREAL LITERARY CLUB.

Cathcart cor University st.

T. K. Ramsay, Q.C., president; Rev. Ca[illegible] Balch, D.D., 1st vice-president; B. Chamber[illegible] D.C.L., M.P.P., 2nd vice-president; Rev. [illegible] DeSola, 3rd vice-president; John Anders[illegible] treasurer; George Murray, B.A., secreta[illegible] Dr. Girdwood, M.R.C.S., John Lewis, F. M[illegible] kenzie, E. S. Blackwell, J. A. Perkins, M[illegible] B.C.L., John Andrew, W. K. Tait, A. A. S[illegible] venson, colonel Hutton, W. F. Gairdner, B.C.[illegible]

C. P. Davidson, M.A., B.C.L., A. W. Ogilvie, M.P.P., council.

MONTREAL CHEMISTS ASSOCIATION.

John Kerry, president; B. Lyman and Nathan Mercer, vice-presidents; W. H. Clark, treasurer; H. R. Gray, secretary; Dr. J. Baker Edwards, Kenneth Campbell, Robert Campbell, jr., E. Muir, Thomas Crathern, James A. Harte, Alexander Manson, council.

NATURAL HISTORY SOCIETY.

Founded 1827.

Principal Dawson, LL.D., F.R.S., president; The Most Reverend the Lord Bishop of Montreal and Metropolitan, Sir W. E. Logan, LL.D., F.R.S., Rev. A. DeSola LL.D., E. Billings, F.G.S., Dr. T. Sterry Hunt, F.R.S., C. Smallwood, M.D., LL.D., John Leeming, G. Barnston and P. P. Carpenter, BA., Ph. D., vice-presidents; James Ferrier, jun., treasurer; Professor P. J. Darey, M.A., corresponding secretary; J. T. Whiteaves, F.G.S., curator and recording secretary; E. E. Shelton, librarian; Dr. J. Baker Edwards, F.C.S., C. Robb, D.R. McCord, A. S. Ritchie, C. Bailie, D. A. P. Watt, J. H. Joseph, Dr. E. H. Trenholme, and John B. Goode, council.

Editing Committee of the Canadian Naturalist and Geologist:—D. A. P. Watt, acting editor; Principal Dawson, E. Billings, J. F. Whiteaves, and Prof. Darey.

Library and Membership Committee:—W. Muir, A. Gordon, M. H. Sanborn, D. Rose, and R. McLachlan.

OEUVRE DES BONS LIVRES.

Founded 1844.

Rev. L. Colin, director; Jean Thibaudeau, guardian. The library consists of 7250 volumes. Open every day between 9 and 11 a. m., and 1 and 4 p. m.

SAILORS INSTITUTE.

J. P. Clark, president; David Linton, resident superintendent. Reading and coffee rooms, 285 Commissioners st.

LA SOCIETE DES ETUDIENTS EN DROIT.

Aristides Piché, president; Henry Wright, vice-president; L. Chagnon, secretary; Jean Bte. Doutre, assistant secretary; Joseph Perry, treasurer; Louis Meunier, assistant treasurer.

SOCIETE HISTORIQUE.

Founded 1857.

Rev. H. A. Verreau, principal of the Jacques Cartier Normal School, president; J. U. Beaudry, vice-president; R. Bellemare, secretary; L. W. Marchand, treasurer; L. A. Huguet Latour, librarian.

Meets last Wednesday of every month.

NUMISMATIC AND ANTIQUARIAN SOCIETY OF MONTREAL.

Joshua L. Bronsdon, president; W. V. B Hall, vice-president; Alf. Sandham, cabinet-keeper; R. W. McLachlan, treasurer; John Hennessy, secretary; Gerald E. Hart, assistant secretary.

UNION CATHOLIQUE

Founded 1858.

Rev. Father Larcher, S.J., director; V. H. Bourgouin, president; L. Lamontagne and C. C. deLorimier, vice-presidents; Aimé Dugas, secretary; Jos. Dubuc, assistant-secretary; M. Paquin, treasurer; H. Girard, assistant-treasurer; Alphonse Leclaire, librarian; John A. Jordan, assistant-librarian; N. Dupuis, C. F. Charbonneau, Ls. N. Roy, Dr. Larocque, L. L. Corbeil, and Méd. Contant, council.

COMMERCIAL.

SOCIETE DES COMMIS MARCHANDS DE MONTREAL.

L. G. G. Beliveau, president; J. M. Dorval, 1st vice-president; O. Lemieux, 2nd vice-president; J. R. Duchesneau, recording secretary; F. Hamelin, assistant recording secretary; D. L. Olivier, corresponding secretary; F. X. Guerin, secretary-treasurer; F. X. Dubuc, collecting treasurer; P. Benoit, assistant treasurer; P. Bourdeau, librarian; N. Paré, assistant librarian; L. Thibodeau, ordnance commissariat; A. H. Tessier, assistant ordnance commissariat rev. E. C. Fabre, chaplain; Dr. A. Hébert, physician. Meets every Wednesday, at 8½ p. m. in summer, and 7½ in winter.

MASONIC.

GRAND LODGE OF CANADA.

Col. Wm. Mercer Wilson, M.W.G.M.; A. A. Stevenson, R.W.D.G.M.; T. B. Harris, R.W.G., secretary.

CARNARVON ROYAL ARCH CHAPTER, No. 21 Montreal, C. R.

R. E. C., J. H. Stearns, Z.; R. E. C., A. A. Stevenson, P. Z.; E. C., A. R. Sowdon, H.; E. C., F. M. Sowdon, J.; C., Wm. Somerville, S.E.; C., Joseph Sisson, S. N.; C. E., M. Copeland, P. S.; C., Robert Noxon, janitor.

ELGIN LODGE. No. 348, R.S.

W. McWood, R.W.M.; Jas. Smith, R.W.P.M.; C. Corner, W.D.M.; C. W. Bolton, W.S.M.; T. Alcock, W.S.W.; G. Swinburn, W.J.W.; W. S. Walker, treasurer; R. Rintoul, secretary; C. McLellan, S.D.; P. O'Neil, J.D.; rev. W. B. Curran, chaplain; E. May, organist; W. Corner, grand steward; J. Featherstone, steward; H. W. Bachland, asst. steward; Daniel Rose, inner guard; W. B. Allan, tyler; W. Gray, asst. tyler; W. S. Walker, representative to the M.C.B. of relief.

Meets first Monday of every month at 7.30 p.m., British Masonic chambers, 361 Notre Dame st.

KILWINNING LODGE, No. 124, C. R.

W. B., J. P. Peavy, W. M.; V.W. bro. J. S. Clarke, J.M.P.; W. bro. J. H. Stearns, P.M.; bros. John Wilson, S.W.; Alex. Coultry, J.W.; N. R. Allen, treasurer; W. H. Hall, secretary; rev. Alfred Stone, chaplain; F. E. Gilman, S.D.; J. Quinton, J.D.; —— Hutchison, J.G.

Regular communications, 2nd Monday of every month at the Lodge Room, Place d'Armes.

LODGE OF ANTIQUITY, C. R.

W. bro. M. Gutman, W.M.; R. W. bro. J. C. Franck, P.M.; Philip Henry, S.W.; J. Palmer, J.W.; L. Mandel, treasurer; R. Rowe, secretary; P. Z. Romain, S.D.; A. Chisholm, J.D.; Henry Grant, D. of C.; J. Urquhart, J.G.; J.T. Wright, organist; J. Anthony and J. B. Gourre, stewards; R. Noxon, tyler.

Meets first Thursday of every month in Masonic Hall, Place d'Armes.

MOUNT HOREB CHAPTER, No. 25, R. C.

R. E. comp., Thomas Milton, Z.; V. E. comp., W. Johnson, H.; E. comp., R. Handsley, J.; comp., Alfred Picault, scribe E.; M. Dunsford, N.; T. J. Howard, treas.; G. P. Bailey, P.S.; J. McLea, A. S.; W. E. Coquellette, A. S.; J. Tuckwell, D.C.; J. C. Brymer, organist; W. B. Allan, janitor.

Meets 2nd Wednesday of each month, at the British Masonic chambers, 359 Notre Dame st.

ROYAL ALBERT LODGE, A. F. and A. M., No. 167 G. R. C.

W. bro. Frank Edgar, W.M.; V. W. bro. Edward P. Hannaford, P.M.; bros. Henry M. Alexander, S. W.; John Sharpe, J. W.; Henry W. Atwater, treas.; Archibald R. Fraser, sec.; Thomas K. Alexander, chaplain; J. Joseph Barnard, S.D.; James Brown, J.D.; John Edward Allen, I.G.; Albert D. Nelson, D.C.; Chas. M. Alexander, organist; Colin Russell and C. O. Smith, stewards; R. Noxon, tyler.

Meets 1st Wednesday of each month, in Masonic hall, Place d'Armes.

ST. GEORGE'S LODGE, No. 19 C. R.

W. bro. E. M. Copeland, W.M.; V. W. bro. Wm. Angus, P.M.; W. McKenzie, S.W.; W. T. Franklin, J.W.; R. T. Routh, treas.; F. M. Sowdon, secy.; A. R. Sowdon, S.D.; W. A. Smith, T.D.; J. H. McNider, J.G.; W. bro. R. Noxon, tyler.

Meets third Tuesday of every month.

ST. GEORGE'S LODGE, No. 440. E. R.

W. bro. T. Sandham, W.M.; W. bro. Geo. Nun, W.P.M.; W. bro. G. W. Slack, W.P.M.; bros. G. Bailey, S.W.; W. E. Coquellette, S.W.; S. M. Sansum, secy.; Jos. Tees, treas.; S. Wood, S.D.; S. S. Hall, J.D.; W. V. B. Hall, D.C.; S. J. Thompson, organist; R. Clark, assistant organist; N. Vanalstine, and J. Maw, stewards; Geo. H. Morine, I.G.; W. B. Allan, tyler.

Meets 3rd Tuesday in each month in the British Masonic chambers, 359 Notre Dame st.

ST. LAWRENCE LODGE, No. 640, E. R.

W. bro. Robert Edminson, W.M.; V. W. bro. Wm. Johnson, W.P.M.; R. W. bro. Thos. Milton, W.P.M.; bro. F. R. Clarke, S.W.; bro. R. Handsley, J.W.; bro. John Moore, treas.; bro. W. G. Stethem, secy.; bro. J. W. Hughes, S.D.; bro. John Godfrey, J.D.; bro. W. Powell, organist; bro. J. Miller, D.C.; bros. W. H. Dixon and C. Healey, stewards; bro. Jno. Robinson, J.G.; bro. W. B. Allan, tyler.

Meets first Tuesday of every month at British Masonic chambers, Notre Dame st.

ST. PAUL'S LODGE NO. 374 E. R., A.F. and A.M.

W. bro. W. H. Hutton, W.M.; W. bro. W. O. Smith, P.M.; bro. G. P. Girdwood, S.W.; bro. H. S. MacDougall, J.W.; bro. Jos. Walker, treas; bro. R. B. Angus, secy.; bro. Chas. Blackwell, S.D.; bro. T. R. Christian, J.D.; bro. Thos. Ogilvy, I.G.; bro. Henry Bawtree, D.C.; bro. R. Colquhoun, tyler; bro. W. B. Allan, assist. tyler.

Regular communications the 2nd Tuesday in each month from Nov. to May inclusive, at the St. Lawrence hall, at 7½ p.m.

ST. PAUL ROYAL ARCH CHAPTER.

Attached to St. Paul's Lodge, No. 374, E.R.

M. E. C. past Z. Bethune, Z.; M. E. C. Walter Scott, H.; M. E. C. James G. Johnson, J.; E. C. G. P. Girdwood, scribe, E.; E. C. J. W. Hopkins, scribe, N.; A. C. Hooper, treas.; E. C. J. V. Morgan, P.S.; C. W. Scott, A.S.; C. W. Hutton, A.S.; C. R. Colquhoun, tyler; C. W. B. Allan, assist. tyler.

Regular convocations held in Chapter room, St. Lawrence hall, third Thursday in January, March, June and October.

VICTORIA LODGE NO. 173, A. F. and A. M.

R. W. bro. Alex. Murray, W.M.; H. J. Gear, P.M.; James Phymister, S.W.; Chas. H. Walters, J. W.; R. B. Murray, S.D.; Samuel Campbell, J.D; William Nivin, treas.; Jas. T. McMinn, secy.; D. Bryson, D.C.; John M. Kirk and John Crosbie, stewards; George A. Pearce, organist; J. M. Wyard, I.G.; R. Noxon, tyler.

Meets on the first Monday of each month, in the new Masonic hall, Place d'Armes.

ZETLAND LODGE, No. 21 C. R.

Wm. Armstrong, W.M.; J. H. Isaacson, I. P.M.; G. H. Monk, P.M.; Y. O. Saunderson, S.W.; L. Silverman, S.W.; M. Doyle, S.D.; Alex. Holmes, J.D.; H. McVittee, J.G.; W. Lane, D.C.; G. Pocock, steward; Robt. Noxon, tyler.

Meets on the 2nd Thursday of each month in the new Masonic hall, Place d'Armes.

and J. Maw, stewards;
. B. Allan, tyler.
each month in the
, 359 Notre Dame st.

GE, No. 640, E. R.

inson, W.M.; V. W.
.M.; R. W. bro. Thos.
F. R. Clarke, S.W.;
.; bro. John Moore,
em, secy.; bro. J. W.
n Godfrey, J.D.; bro.
bro. J. Miller, D.C.;
C. Healey, stewards;
G.; bro. W. B. Allan,

every month at British
e Dame st.

374 E. R., A.F. and A.M.

n, W.M.; W. bro. W.
. P. Girdwood, S.W.;
J.W.; bro. Jos. Walker,
gus, secy.; bro. Chas.
T. R. Christian, J.D.;
; bro. Henry Bawtree,
oun, tyler; bro. W. B.

ions the 2nd Tuesday
v. to May inclusive, at
at 7½ p.m.

H CHAPTER.

's Lodge, No. 374, E.R.
Bethune, Z.; M. E. C.
. C. James G. Johnson,
ood, scribe, E.; E. C. J.
; A. C. Hooper, treas.;
S.; C. W. Scott, A.S.;
. R. Colquhoun, tyler;
tyler.
s held in Chapter room,
d Thursday in January,
er.

173, A. F. and A. M.

ray, W.M.; H. J. Gear,
, S.W.; Chas. H. Wal-
y, S.D.; Samuel Camp-
in, treas.; Jas. T. Mc-
, D.C.; John M. Kirk
ards; George A. Pearce,
I.G.; R. Noxon, tyler.
nday of each month, in
Place d'Armes.

21 C. R.

.M.; J. H. Isaacson,
M.; Y. O. Saunderson,
S.W.; M. Doyle, S.D.;
H. McVittee, J.G.; W.
, steward; Robt. Nox-

rsday of each month in
lace d'Armes.

MONTREAL MASONIC BOARD OF RELIEF.

Executive Committee.—Bro. Phillip Henry, president; bro. Edward Moss, treasurer; bro. Thos. Allan, secretary

Composition of the Board, 1868.—Lodge of Antiquity, Bro. Phillip Henry; Zetland Lodge, No. 21, R.C., bro. Edward Moss; Elgin Lodge, No. 348, R. S., bro. Thos. Allan; St. Paul Lodge, No. 374, R.E., W. bro. Wm. H. Hutton; St. Lawrence Lodge, No. 640, R.E., bro. Wm. Berry; St. George's Lodge, No. 440, R.E., W. bro. F. Sandham; St. George's Lodge, No. 19, R.C., W. bro. E. Copeland; Montreal Kilwinning Lodge, No. 124, R.C., bro. Alex. Watson; Royal Albert Lodge, No. 167, R.C., bro. Wm. Miller; Victoria Lodge, No. 171, R.C., bro. C. H. Walters.

Meetings of the Board are held monthly on the first Friday of each month, at eight o'clock, p.m., in the Masonic hall, Place d'Armes.

MUSICAL.

GERMANIA GLEE CLUB.

G. Brandt, president; G. Strohmeyer, vice-president; F. A. Bucher, secretary and treasurer. Meets at 198 St. George st. every Saturday evening, at 8 o'clock.

LES ORPHEONISTE DE MONTREAL.

Founded 1864.

François Benoit, director. 30 members.

MONTREAL AMATEUR MUSICAL UNION.

F. H. Torrington, conductor; Wm. Warnock, president; T. C. Stratton, vice-president; E. H. Hird, secretary; A. Sawtell, treasurer.

Meets every Monday evening, at 8 o'clock, at the rooms of the Mercantile Library Association, 14 St. Bonaventure street.

NATIONAL.

CALEDONIA SOCIETY.

D. Cunningham, president; A. Bertrand, 1st vice president; D. McGavin, 2d vice-president; W. McRobie, secretary; J. T. Henderson, asst. secretary; James Phymister, treasurer.

Committee.—W. B. Allan, A. Murdoch, W. Menihan, D. Rose, W. Kent, A. Lawson, D. Harper, W. Cunningham, E. McLennan, W. Murray, John Muir.

GERMAN SOCIETY.

W. Wagner, president; W. C. Munderloh and G. Brandt, vice-presidents; L. Gnaedinger, treasurer; F. A. Bucher and F. Fischer, secretaries.

Charitable Committee.—E. Haeusgen, C. Reinhardt, and W. Riepert.

Stewards.—A. Bolte and J. Strohmayr.

Meets first Tuesday in each month, at No. 346 Notre Dame st.

NEW ENGLAND SOCIETY.

Champion Brown, president; Clark Fitts, 1st vice-president; D. T. Irish, 2nd vice-president; E. F. Ames, 3rd vice-president; Dr. J. A. Bazin, 4th vice president; Dr. T. S. Hunt, corresponding secretary; C. D. Edwards, recording secretary.

ST. ANDREW'S SOCIETY.

Walter Macfarlan, president; Andrew Robertson, 1st vice-president; A. W. Ogilvie, 2nd vice president; Drs. Fraser and Wanless, physicians; Rev. Drs. Taylor and Mathieson, chaplains; A. McGibbon, treasurer; T. McNab, secretary; John McDonald, asst. secretary.

Charitable Committee.—W. Burnet, David Morrison, C. Alexander, James Stewart, Ewan McLellan.

Committee of Accounts.—Hon. John Young, Andrew Wilson, W. S. Macfarlane, J. C. Becket, David McKay.

Committee of Instalment.—M Hutchison, and W. McGibbon.

Representative Governor to the House of Refuge.—J. C. Becket.

Ladies Committee.—Mrs. Jas. Johnston, Mrs. D. McDonald, Mrs. W. McFarlan, Mrs. Thomas Wilson, Mrs. David McKay, Mrs. M. Hutchison, Mrs. William Taylor, Mrs. J. M. Gibson, Mrs. J. Greenshields, Mrs. James Ferrier, Mrs. M. Ramsay, Mrs. Thomas Watson, Mrs. James Dakers, Mrs. R. S. Oliver, Mrs. J. C. Becket, Mrs. David Brown, Mrs. A. McGibbon, Mrs. James Mavor, Mrs. Charles Alexander, Mrs. James Haldane, Mrs. John Young, Mrs. R. Forsyth, Mrs. H. Munro, Mrs. John Watson, Mrs. R. Gardner, Mrs. J. Bissett, Mrs. A. Milloy, Mrs. Jas. Muir, Mrs. John Stirling, Mrs. A. Robertson, Mrs. John Foulds, Mrs. A. W. Ogilvie, Mrs. A. Ferguson, Mrs. A. McFarlane, Mrs. Jas. Harte, Mrs. James Post, Mrs. George Graham.

ST. GEORGE'S SOCIETY.

John Leeming, president; John Kerry, 1st vice president; Alfred Rimmer, 2nd vice president; W. S. Walker, treasurer; Edmund Oxley, secretary; W. D. Stroud, asst. secretary; rev. Henry Wilkes, D.D., rev. Geo. Slack, rural dean of Bedford, chaplains; C. Smallwood, M.D., LL.D., D.C.L., J. M. Drake, M.D, and Dr. Bessey, physicians.

Charitable Committee.—J. E. Pell, chairman; John Gardner, W. H. Clare, Wm. Turner, P. Henry, Charles Reay, Francis Crispo, G. L. Marler.

Committee of Accounts.—John Lewis, Edmund Wright.

ST. JEAN BAPTISTE SOCIETY.

C. A. Leblanc, president; Gédéon Ouimet, Narcisse Valois, Ferdinand David and Joseph Robilliard, vice-presidents; Louis Beaudry, treasurer; Raphael Bellemare, recording secretary; Siméon Lesage, corresponding secretary; Dr. Trudel, physician.

ST. PATRICK'S SOCIETY.

James E. Mullin, president; Patrick Jordan, 1st vice president; Patrick O'Meara, 2nd vice president; M. Donavan, treasurer; J. H. Duggan, corresponding secretary; J. Sullivan, recording secretary; Frank Brennan, asst. recording secretary; rev. P. Dowd and the Irish clergy of St. Patrick's church, chaplains; P. E. Brown, M.D., physician.

Committee.—J. A. Rafter, Robert McCready, Peter Donavan, M. C. Mullarky, J. Fogarty, Geo. Murphy, Daniel Lyons, Patrick Doran, Patrick Dinnehan, F. H. McKenna, D. O'Connor, Michael Ronayne, T. Cox, P. Carroll, Eugene Greene, Charles Molloy, John Cuddy, and James McKeown.

The Society meets on the first Monday of each month in the new St. Patrick's hall, Victoria sq.

Charitable committee meets every Friday evening.

THISTLE SOCIETY.

Instituted 1857.

David Seath, president; A. J. McIntosh, vice-president; R. W. McLachlan, treasurer; S. C. Stevenson, secretary.

Committee.—R. Gardner, J. R. D. Gillespie, W. S. Gardner, J. Martin and Geo. Stephen.

ODD FELLOWS.

LOYAL MONTREAL LODGE.

Joseph Allan, grand master; R. Johnson, noble grand; H. E. Tucker, vice grand; R. Brown, recording secretary; John Reed, financial secretary; J. Findlay, treasurer.

MONTREAL DISTRICT:

John Forrester, provincial grand master; David Cunningham, deputy provincial grand master; Jonathan Findlay, corresponding secretary.

Lodge meets every alternate Wednesday in Temperance hall, Bleury st., 145 members.

RELIGIOUS.

ASSOCIATION DES DAMES DE FAMILLES.

Cemetery st. Founded 1857.

Rev. M. Colin, director; Mrs. J. Versailles, president; Mrs. Lamouche, treasurer; Mrs. Laramée, secretary.

Meets every Sunday, at 3 p.m.

BOARD OF CITY MISSIONS OF THE CANADA PRESBYTERIAN CHURCH.

John Redpath, president; rev. D. H. MacVicar, rev. Dr. Taylor, rev. Dr. Irvine, rev. J. M. Gibson and rev. Alex. Young, vice-presidents; David Morrice, secretary; John Stirling, treasurer.

CANADA SUNDAY SCHOOL UNION.

J. W. Dawson, LL.D., principal of McGill University, president; hon. J. Ferrier, rev. Canon Bancroft, rev. J. B. Bonar, John Redpath, H. A. Nelson, J. C. Becket, J. A. Mathewson, H. Lyman, vice-presidents; James Court, treasurer; rev. John Alexander, corresponding secretary; S. B. Scott, recording secretary; Thomas Muir, depositary.

Committee.—Resident Ministers of the Gospel and superintendents of Sabbath schools reporting themselves to the depositary: Geo. Hagar, Alexander Milloy, E. K. Greene, Geo. Rogers, S. J. Lyman, William Bowan, John Gardner, P. D. Browne, T. M. Bryson, B. Lyman, James Walker, D. Morrice, C. A. Stark, L. Paton, T. J. Claxton, A. C. Clark, David MacFarlane, F. W. Torrance, Q.C., William Dickson, James Stuart, T. R. Johnson, S. R. Caldicott, R. Irvine.

CHURCHMAN'S ASSOCIATION.

Chief-Patron.—The Most Reverend Francis Fulford, Metropolitan of Canada, and Lord Bishop of Montreal.

Patrons.—The very rev. the dean of Montreal; the rev. J. H. Thompson, M.A.; the rev. Canon Loosemore, M.A.; the rev. J. D. Borthwick.

Chaplain.—The rev. W. R. Norman, M.A.

Master.—The rev. Philip Wood Loosemore, canon Christ Church cathedral,

Secretary.—J. Ritchie Ballard.

Bursar.—James A. Young.

Librarian.—Wm. Tate.

Meets weekly, on Friday, at 8 p.m., in the Cathedral Chapter house, upper room.

COLONIAL CHURCH AND SCHOOL SOCIETY.

Incorporated by Act of Parliament.

Patron.—Her Most Gracious Majesty the Queen.

Vice-Patrons.—His Grace the Archbishop of Canterbury; His Grace the Archbishop of York.

Corresponding Committee for the Diocese of Montreal.—The Most Reverend the Lord Bishop of Montreal, and Metropolitan of Canada, president.

Committee.—Rev. Canon Leach, D.C.L.; rev. Canon Bancroft, D.D.; the rev. R. Lonsdell, M.A., rural dean; rev. Canon Balch, D.D.; rev. Canon Anderson; rev. Canon Bond, M.A., rural dean; rev. J. McLeod, M.A., rev. E. Devernet, M.A., rural dean; rev. J. Ellegood, M.A.; rev. H. F. Darnell; rev. R. Lindsay, M.A.; rev. M. S. Baldwin, B.A.; rev. J. P. Dumoulin; W. McGinnis, George Moffatt, A. F. Gault, Isaac Coote, Robert Mackay, I. J. Gibb, Charles Walkem, J. E. Kirkpatrick, C. J. Brydges, R. A. Young; rev. Canon Bond, M.A., secretary.

Place of meeting 46 St. Bonaventure st. on second Thursday of every month, at 12.15 noon.

ONFRERIE DE ST. JOSEPH.

St. Joseph church, Cemetery st.

Founded 1867.

Rev. L. Colin, director; Mrs. Drummond, president; Mrs. N. Dumas, secretary and treasurer.

INGREGATION DES DEMOISELLES DE MARIE IMMACULEE, EGLISE ST JOSEPH.

Cemetery st.

Miss Célanir Beaue, president; Miss Emélie Espérance, vice-president; Miss Agnes Duchesneau, treasurer; Miss Mélina Lamouche, 1st assistant; Miss Hermine Mailloux, maitresse des approbanistes; Miss Eulalie Demers, 2nd assistant; Miss Eloise Boire, secretary; Miss Alphonsine Turgeon, sacristine.

ONGREGATION DES DEMOISELLES DE NOTRE DAME DE LA VICTOIRE, EGLISE DE NOTRE DAME DE PITIE.

Founded 1658.

Rev. L. Villeneuve, director; Miss Sophranie Desroches, superioress; Miss Hermine Bélanger, 1st assistant; Miss Sophie Comte, 2nd assistant; Miss Catherine Lagarde, maîtresse des approbanistes; Miss Mary Sawer, treasurer.

ONGREGATION DES FILLES DE L'IMMACULEE CONCEPTION, EGLISE ST. PIERRE.

Founded 1849.

Rev. Father Antoine, O.M.J, director; Miss Adélina Ducharme, superioress; Miss Ritchot, 1st vice-president; Miss Zoë Duprat, 2nd vice-president; Miss Adelia Chatel, secretary.

ONGREGATION DE MARIE IMMACULEE, EGLISE ST. JACQUES.

Founded 1862.

Rev. Mr. F. Lacan, director; Alfred Dumouchel, prefect; C. A. Leblanc, assistant prefect; Thomas St. Jean, 2nd assistant prefect; Hercule Piroux, secretary; Alfred Larocque, treasurer.

ONGREGATION DES DAMES DE ST. ANNE.

Eglise St Joseph, Cemetery st.

Founded 1859.

Rev. M. L. Colin, director; Mrs. Houlé, president; Mrs. C. S. Rodier, secretary; Mrs. Meeding, treasurer.

ONGREGATION DE LA TRES SAINTE VIERGE (MARIE IMMACULEE).

Eglise St. Joseph, Cemetery st.

Founded 1859.

Rev. M. L. Colin, director; Miss Bone, president; Miss Duchesneau, vice-president.

Meets every Sunday at 3 o'clock p.m.

ONGREGATION DE STE. ANNE, ST. PETER'S CHURCH.

Founded 1850.

Rev. Father Charpeney, director; Mrs. J. L. Coursolles, superioress; Mrs. L. Hurteau, 1st assistant; Mrs. Jos. Beaudoin, 2nd assistant; Mr. Bourgouin, treasurer; Mrs. Gosselin, secretary.

Meets every Sunday, at 1½ o'clock, p.m.

CONGREGATION DE ST .MICHEL ET DES ST. ANGES.

Under the direction of the Christian Brothers, Cotté st., rev. F. Martineau, director.

Meets first Sunday of every month at 1½ o'clock p.m., in the Church of Notre Dame des St. Anges.

CONGREGATION DES HOMMES DE VILLE-MARIE.

Founded 1692.

Rev. Mr. Giband, director; Pierre Garnot, prefect; Joseph Valade and Arsène Bertrand, assistant prefects; David Francœur, secretary; Alfred Dubord, treasurer; H. Duchesneau, maître des approbanistes.

CONGREGATION DES HOMMES DU ST. CŒUR DE MARIE.

Founded 1862.

Rev. Alex. Trudeau, O.M.J., director; Ed Benoit, prefect; John Deschamps and Anthony Racette, assistant-prefects; Camillus Gariépy, secretary; Omer Allard, treasurer.

L'EVECHE DE MONTREAL.

Established 1836.

Right rev. Ignace Bourget, D.D., consecrated July 25th, 1837, Bishop of Telmesse, *in partibus*; translated to this See, April 23, 1840.

Very rev. A. F. Truteau, vicar-general; J. O. Paré, secretary-primicier; rev. L. T. Plamondon, rev. H. Moreau, rev. E. C. Fabre, rev. E. H. Hicks, rev. P. Leblanc, procurator canons; rev. E. Moreau, chaplain, (chapelain du chapitre); revs. G. Larmarche and J. M. Matthieu, chaplains, (chapelains de la cathédrale); revs. R. O. Bruneau and H. T. Clément, anciens curés; Lagauchetière between Cemetery and St. Margaret sts.

MONTREAL AUXILIARY BIBLE SOCIETY.

Bible House, cor Craig and St. Alexander sts.

Hon. James Ferrier, president; Principal Dawson, LL.D., John Mathewson, John Smith, rev. Dr. Taylor, rev. Dr. Wilkes, rev. W. Bond, M.A., and Major-General Russell, C.B., vice-presidents; H. Vennor, treasurer; Alexander Johnson, LL.D., recording secretary; rev. Professor Cornish, corresponding secretary.

Committee.—Rev. P. Wolf, rev. D. H. MacVicar, rev. J. B. Bonar, rev. Dr. Bancroft, rev. W. B. Curran, rev. John Alexander, rev. Joshua Fraser, rev. Dr. Lillie, rev. J. M. Gibson, rev. G. Douglass, rev. A. McDonald, rev. Dr. Jenkins, rev. Dr. Irvine, rev. W. Briggs, rev. H. C. Kahler, rev. A. Paton, rev. S. B. Gundy, rev. M. S. Baldwin, rev. J. Borland, rev. J. B. Clark

son, rev. Dr. Balch, rev. J. P. DuMoulin, rev. Robert Ferrier, rev. A. Young, rev. Robert Campbell, rev. G. M. McRitchie, rev. — Hunter, rev. J. P. Lewis, rev. — Shaw, rev. Thos. Gale, rev. S. N. Jackson, rev. Theo. Lafleur, W. Lunn, B. Lyman, T. M. Thompson, J. Paton, T. Lyman, J. Sinclair, R. Campbell, G. E. Jaques, jun., H. Munro, S.B. Scott, G. Rodgers, John Torrance, jun., J. A. Mathewson, Dr. Reddy, T. M. Bryson, M. H. Seymour, J. P. Clark, G. Moffatt, J. Ferrier, jun., capt. Malan, lieut. Turner, A. Robertson, G. Brown, W. D. McLaren, W. F. Lighthall, R. Irwin, lieut. col. Ward, 60th Rifles, staff surgeon major Smith; rev. James Green, travelling agent; Thomas Muir, general agent.

MONTREAL FRENCH CANADIAN MISSIONARY SOCIETY.

John Redpath, president; rev. Wm. Taylor, D.D., John Dougall, hon. Jas. Ferrier, William Lunn, Joseph Mackay, vice-presidents; James Court, treasurer; rev. Henry Wilkes, D.D., rev. J. B. Bonar, rev. D. H. MacVicar, A.M., honorary secretaries; rev. Alex. Macdonald, secretary.

Committee.—Revs. Dr. Lillie, J. M. Gibson, Dr. Hamilton, Geo. Cornish, J. Fraser, jun., R. Irvine, D.D., S. B. Gundy, J. Borland, G. Douglas, A. Young, J. C. Becket, William Rowan, L. Paton, Geo. Rogers, George Childs, G. W. Reed, G. Hagar, W. F. Lighthall, S. M. May, G. Winks, R. Holland, N. B. Corse, R. A. McK. Cochrane, A. Ferguson, James Holiday, Dr. Reddy, P. D. Browne, J. McLennan, L. Cushing, jun., J. Watson, P. W. Wood, A. Walker, D. Lewis, J. Stirling, W. Cassils, A. S. Wood, J. Walker, I. Fraser, E. H. Copeland, H. Vennor, capt. Malan, A.D.C.

MONTREAL LADIES BIBLE ASSOCIATION.

Bible house, cor Craig and St. Alexander sts.

Mrs. J. W. Dawson, president; Mrs. John Leeming, vice-president; Mrs. David Torrance, treasurer; Miss Lunn, secretary; Mrs. S. Hedge, Mrs. N. B. Corse, Mrs. Peter Redpath, Mrs. May, Mrs. Ferrier, Mrs. Howes, Mrs. John Torrance, Mrs. Trenholme, Mrs. Dr. Reddy, Mrs. Lafleur, Miss Evans, Miss Court, Miss E. Bellhouse, Miss Corse, Miss Foster, Miss Campbell, Miss Fleming, Miss King, Miss E. Mathewson, Miss Cochrane, Miss Fraser, Miss Whalley, Miss Jane Foster, Miss McGill, Miss B. Jenkins, Miss J. Jenkins, committee.

Mrs. Dawson, general superintendent; Mrs. Lafleur, Mrs. John Leeming, Miss Evans, Miss Lunn, lady superintendents.

Mrs. Scott, Mrs. Forbes, Mrs. McAdam, Mrs. Guerpillon, Bible women.

MONTREAL RELIGIOUS BOOK AND TRACT SOCIETY.

Bible house, cor Craig and St. Alexander sts.

J. A. Matthewson, president; Principal Dawson, Henry Vennor, Major-General Russell, C.B., T. M. Taylor, vice-presidents; John Popham, secretary; H. Vennor, treasurer.

Committee.—Rev. Joshua Fraser, rev. Professor Cornish, rev. A. Lillie, D.D., Dr. Redd John Murphy, W. O. Buchanan, William Clerdinneng, John Telfer, John Shapley, Jame Cour, F. W. Torrance, Q C., capt. Malan, 75t Regt., A.D.C.

Life Governor—John Smith.

Life Directors—Hon. James Ferrier, D. David son, T. M. Taylor, J. A. Mathewson, T. M Thompson, John Leeming, Wm. Nivin, F. W Torrance, Q.C.

ŒUVRE DE LA FABRIQUE.

Rev. V. Rousselot, president; Benjamin Comte, C. S. Rodier, jun., and Alexis Dubord churchwardens; rev. Jacques Arraud, treasurer; — Choquet, bookkeeper; A. Dubord assist. bookkeeper.

ŒUVRE DE LA PROPAGATION DE LA FOI.

Established 1838.

R. Trudeau, president; L. Beaudry, treasurer J. Dufaux, secretary; A. Laroque, Dr. P. Beaubien, N. Valois, H. Paré, C. A. Leblanc, R Bellemare, councillors; rev. F. Daniel, director

ŒUVRE DE LA SAINTE ENFANCE.

C. S. Cherrier, Q.C., president; J. Dufaux treasurer; G. X. Lantier, secretary; rev. F Daniel, director.

SABBATH SCHOOL ASSOCIATION IN CONNECTION WITH THE CANADA PRESBYTERIAN CHURCH.

F. W. Torrance, Q.C., president; rev. A Young, and D. Macfarlane, vice-presidents James Ross, treasurer; Wm. Greig, corresponding secretary; John Thompson, recording secretary.

Committee.—The office-bearers, the superintendents of the schools of the association, representative from the teachers of each school

Committee meets on the last Tuesday evening of every month, at 8 p.m.

SEMINARY OF ST. SULPICE, 1657.

Very rev. Joseph Alexandre Baile, superior very rev. Pierre Louis Billaudèle, V.G., rev Jacques Victor Arraud, procurator; rev. Louis Regourd, bursar; rev. Léonard Vincent Léo Villeneuve, rev. E. Picard, rev. M. Bonnissant rev. A. Barbarin, rev. J. Aoustin, rev. Benoit M Granjon, rev. L. Billion, rev. Victor Rousselot parish priests; rev. F. Daniel, rev J. Palatin rev. C. Desmazures, rev. A. Giband, rev. J Bardey, rev. D. Tamboreau, rev. R. Rousseau rev. Jos. Isid. Tallet, rev. M. F. Martineau, rev L. Bertin, rev. L. Colin.

ST. GEORGE'S YOUNG MEN'S CHRISTIAN ASSOCIATION.

Rev. Canon Bond, M.A., 1st vice-president S. C. Kyte, 2nd vice-president; W. Hill, secre

sidents; John Popham
treasurer.
hua Fraser, rev. Profe
illie, D.D., Dr. Redd
uchanan, William Cle
John Shapley, Jame
Q C., capt. Malan, 75
Smith.
James Ferrier, D. David
A. Mathewson, T. M
ing, Wm. Nivin, F. W

IQUE.

, president; Benjami
un., and Alexis Dubor
Jacques Arraud, tre
ookkeeper; A. Dubor

AGATION DE LA FOI.

hed 1838.

t; L. Beaudry, treasurer
A. Laroque, Dr. P. Beau
Paré, C. A. Leblanc, F
; rev. F. Daniel, directo

TE ENFANCE.

., president; J. Dufau
ntier, secretary; rev. F

SOCIATION IN CONNEC ANADA PRESBYTERIA

.C., president; rev. A
arlane, vice-presidents
r; Wm. Greig, corres
hn Thompson, recordin

ice-bearers, the superin
ls of the association,
teachers of each school
the last Tuesday evening
m.

LPICE, 1657.

xandre Baile, superior
Billaudèle, V.G., rev
, procurator; rev. Loui
Léonard Vincent Léo
ard, rev. M. Bonnissan
. Aoustin, rev. Benoit M
, rev. Victor Rousselot
Daniel, rev J. Palatin
v. A. Giband, rev. J
reau, rev. R. Rousseau
v. M. F. Martineau, rev
.

MEN'S CHRISTIAN A

.A., 1st vice-president
esident; W. Hill, secre

y; N. Mudge, treasurer; A. K. Moffat, O. Warren, A. Mackay, A. Cowan, F. J. Keller, committee. Meets at St. George's Church Sunday School room, every alternate Thursday evening at eight o'clock.

SYNOD OF THE DIOCESE OF MONTREAL.

The Most Reverend the Lord Bishop of Montreal, president; rev. Canon Balch, D.D., secretary; M. H. Sanborn, lay secretary; James Litton, treasurer; M. H. Gault and Robert Mackay, auditors.

WESLEYAN METHODIST MISSIONARY SOCIETY.

Rev. John Borland, chairman; James Ferrier, Esq., treasurer; J. A. Mathewson, secretary.

WESLEYAN METHODIST SUNDAY SCHOOL UNION.

Rev. Geo. Douglas, president; Geo. Sargison and Wm. Featherstone, secretaries.

YOUNG MEN'S CHRISTIAN ASSOCIATION.

730 Craig street. Bible House.

L. Cushing, jun., president; T. James Claxton, first vice-president; A. H. Cameron, second vice-president; capt. Malan, A.D.C., third vice-president; J. C. Simpson, fourth vice-president; Jas. Ross, treasurer; Alf. Sandham, secretary; Dr. Basin, Hugh Watson, E. K. Green, Geo. Young, R. Holland, Geo. Bishop, C. Morton, J. McDonogh, J. Macintosh, T. Dredge, A. Duff, J. Richards, D. Bently, S. Caldicott, and W. Smaill, committee.

TEMPERANCE.

CAISSE D'EPARGNES DE LA SECTION ST. JOSEPH DE LA SOCIETE DE TEMPERANCE.

Joachim Dubrul, president; Emanuel Dée and Pierre Robillard, vice-presidents; Alphonse Bourdon, secretary; François Fresne, treasurer; Antoine Bourdon, assistant treasurer.

CONSEIL CENTRAL DE TEMPERANCE DE VILLE MARIE.

Founded 1852.

N. Valois, president; F. X. Tessier, and Frs. Fresne, vice-presidents; L. A. H. Latour, secretary; Hubert Paré, treasurer; André Monarque, Wm. Contant, Augustin Gauthier, J. Robillard, Narcisse Marien, Narcisse Valois, Théophile Robert, and R. Bellemare, members. The council meets second Friday of every month, at 7½ p.m.

Section St. Jacques, founded 1841.—Abraham Larivière, president; T. Labelle and — Marion, vice-presidents; Jos. Galaize, jun., secretary; Wm. Contant, treasurer; Cléophas Galaize, marshall; rev. Father Charpeny, O.M.I., chaplain.

Section St. Joseph, founded 1848.—A. T. N. Bourdon, president; C. Renaud and Adolphe Leroux, vice-presidents; A. Langevin, secretary; B. Ethier, assistant secretary; F. Fresne, treasurer; Louis Fortin, collecting treasurer, C. Clément, assistant collecting treasurer; Edouard Dabin, and J. Moreau, marshals; Dr. O'Leary, physician; rev L. Pellisier, chaplain. The sections meet every month.

GRAND LODGE, B. A. O. OF GOOD TEMPLARS

Alonzo G. Martin, G.W.C.T., Martinville, E. T.; R. T. Millar, G. W. Coun., Durham, Ulverton, P.Q., James Francis, G.W.V.T., Johnville, E.T.; Thomas Hutchings, G. W. S., Montreal, P.Q.; Samuel Gray, G.W.T., Montreal, P.Q.; rev. Isaac Blake, G.W. Chap., Barnston, E.T.; Samuel Davidson, G.W.M., South Durham, E. T.; C.A. Liffiton, G.W.D.M., Montreal, P.Q.; David Hopkins, G.W.J.G., Compton, E.T.; J.M. Aldrich, G.W.O.G., Barnston, E.T.; Samuel M. Blake, P. G.W.C.T., Johnville, E.T.

The following brothers were appointed by the G. W. C. T. as provincial deputies, for the year ending Jan. 1869, viz:

Samuel Gray, Montreal, P.Q.; Joseph Tees, Montreal, P.Q.; Samuel Hoyt, Magog, E.T.; Hugh Elder, Stanstead, E.T.; Robert Cairnes, Sawyerville, E.T.; James Chalmers, South Granby, E.T.; Erastus Taylor, Martinville, E.T.; James Francis, Johnville, E.T.; David Hopkins, Compton, E. T.; Samuel Davidson, South Durham, E.T.; rev. Isaac Blake, Barnston, E.T.; R. T. Miller, Durham, Ulverton, P.Q.; Hugh E. Cairnes, East Clifton, E.T.; W. R. French, Learned Hill, E. T.; P. W. Bishop, Marbleton, E.T.; Samuel Andrews, Dudswell, E.T.; Charles Barlow, Westburry, E.T.

PRINCE ALFRED LODGE, No. 2.

Meets in basement of Panet street church every Wednesday evening, at 8 o'clock.

ST. LAWRENCE LODGE, No. 1.

Meets in hall No. 6 Bleury street, every Monday evening, at 8 o'clock.

VICTORIA LODGE, No. 5.

Meets every Thursday evening in the Good Templars hall, 423 Notre Dame street, at 8 o'clock.

DOMINION LODGE No. 65.

Meets every Tuesday evening in basement C. P. Church, St. Joseph street, at 8 o'clock.

INDEPENDENT ORDER OF GOOD TEMPLARS.

MOUNT ROYAL TEMPLE.

Meets every Monday in the Good Templars hall, 453 Notre Dame street, at 8 o'clock, p. m.

PRINCE CONSORT TEMPLE.

Meets every Tuesday evening in Perry's hall, Craig street, at 8 o'clock.

ROYAL VICTORIA TEMPLE.

Meets every Friday evening in Good Templars hall, 423 Notre Dame street, at 8 o'clock.

INDEPENDENT ORDER OF RECHABITES.

Meets every Tuesday evening, at No. 6 Bleury street at 8 o'clock.

MONTREAL TEMPERANCE SOCIETY.

Rev. Wm. Taylor, D.D., president; John Dougall, James Court, Robt. Campbell, D. P. Janes, J. C. Becket, J. A. Mathewson, vice presidents; Robert Irwin, treasurer; rev. S. B. Gundy, secretary:

Committee.—Rev. H. Wilkes, D.D., revs. J. B. Bonar, D. H. MacVicar, Geo. Douglass, J. M. Gibson, Théo. Lafleur, J. B. Clarkson, A. Macdonald, T. Gale and A. Young; J. S. Hunter, John Hall, T. S. Brown, G. Jackson, John Sinclair, Charles Alexander, Laird Paton, S. B. Scott, George Childs, G. B. Muir, Benj. Lyman, T. M. Bryson, Geo. Hagar, G. W. Weaver, W. J. Patterson, F. E. Grafton, Dr. Carpenter; John Gardner, John Ritchie, John Watkins, T. J. Telfer, E. Atwater, and Wm. H. Orr, with power to add to their number. Holds a public meeting every Sunday afternoon, in No. 423 Notre Dame st., from 4 to 5 o'clock.

SOCIETE DE TEMPERANCE DU DIOCESE DE MONTREAL.

Founded in 1841.

Mgr. Ignace Bourget, évêque de Montréal, honorary president; rev. canon M. H. Morreau, office president.

SONS OF TEMPERANCE.

GRAND DIVISION S. of T. of C. E.

G.W. P., rev .J. W. Manning, St. Andrews; G. W. A., rev. George Anderson, Huntingdon; G. Scribe, John S. Hall, Montreal; G. T. R. Hutchins, East Farnham; G. chaplain, rev. E. T. Ingalls, Granby; G. Con., R. Geddard, Adamsville; G. S., C. Best, Bedford; P. G. W. P., Wm. Josleyn, Bedford.

Office of general scribe, 6 Bleury street, residence, 13 St. Monique street.

HOWARD DIVISION, No. 1 S. of T.

Meets every Thursday evening at 8 o'clock in their hall, 6 Bleury street.

ST. ANNS TEMPERANCE SOCIETY.

Rev. M. Hogan, president; Michael Farmer, 1st vice-president; James Sheridan, 2nd vice-president; Thos. Mathews, secretary; Jas. Kennedy, treasurer; Mr. Conway, grand marshal.

Meets on the 2nd Sunday in each month, at 4 o'clock p. m.

ST. PATRICK'S TOTAL ABSTINENCE SOCIETY.

Rev. James Brown, president and director; Edward Murphy, 1st vice-president; Owen McGarvey, 2nd vice-president; P. J. Durack, treasurer; Michael McCready, secretary.

Executive Committee.—Christopher McCormack, Edward Skiddy, James Connaughton, Henry Gallagher, James Nary, Arthur Hamall, W. B. Lenahan, Patrick Devlin, Wm. Donnelly, Peter McFarland, James Moore, Daniel McEntyre.

Vigilance Committee.—Centre ward, Denn Barron; West ward, Thomas McKey; East ward Patrick Hamall; St. Anns ward, Charles Moff and P. Murphy; St. Antoine ward, Timoth O'Connor; St. Lawrence ward, Peter Riley; S Louis ward, Andrew Emmerson; St. Jame ward, Michael Cuddy; St. Mary's ward, T. J Donovan; grand marshal, Richard O'Connell.

This Society holds its monthly meeting, i St Patrick's church, on the second Sunday o the month, for religious service and the admin istering of the pledge; and its annual meetin in the vestry room, on the last Sunday of Jan uary for the election of officers.

STEAMERS—OCEAN.

BRITISH COLONIAL STEAMSHIP CO., (Limited

Between London and Quebec and Montrea

S. S. "Ottawa".....	1831 tons.
"St Lawrence".....	1398 "
"Thames".....	1376 "

Ross & Co., agents at Quebec; Gillespi Moffatt & Co., agents at Montreal.

GENERAL TRANSATLANTIC CO'S STEAM SHIPS.

Between New York and Havre, calling Brest. Only direct line to France.

The splendid new vessels on this route to th continent are: Perrière, Lafayette, Napoléon I Ville de Paris. Agent for Montreal, T. W Griffith, corner St. François Xavier and St. S crament sts.

NATIONAL STEAM NAVIGATION COMPAN OF LIVERPOOL.

The following vessels are running on th line: France, England, Queen, Helvetia, Eri Denmark, Virginia, Pennsylvania, Louisian Agent for Montreal, T. W. Griffith, corner François Xavier and St. Sacrament sts.

MONTREAL OCEAN STEAMSHIP COMPANY.

Hugh & Andrew Allan, agents, corner Youville and Common sts.

Carrying passengers and mails to and fro Montreal, Quebec and Liverpool, during t season of open navigation, and to and fro Portland and Liverpool during the wint season, by the following steamers:

	Tons.		Ton
European.....	3,000	Nova Scotian.....	2,3
Abyssinian.....	3,000	Belgian.....	2,4
Austrian.....	2,700	North American	1,7
Peruvian.....	2,600	Moravian.....	2,6
Hibernian.....	2,434	Nestorian.....	2,7

GLASGOW LINE.

Hugh & Andrew Allan, agents, corner Youville and Common sts.

Carrying passengers and freight to and fro

Moore, Daniel McE

-Centre ward, Denn
nas McKey; East ward
s ward, Charles Moffa
ntoine ward, Timoth
ward, Peter Riley; S
Emmerson; St. Jame
St. Mary's ward, T. J
l, Richard O'Connell.
s monthly meeting, i
the second Sunday o
ervice and the admin
and its annual meetin
he last Sunday of Jan
officers.

—OCEAN.

AMSHIP CO., (Limited
Quebec and Montreal
..... 1831 tons.
..... 1398 "
..... 1376 "
at Quebec; Gillespi
Montreal.

ANTIC CO'S STEAM

and Havre, calling
to France.
sels on this route to th
Lafayette, Napoléon II
for Montreal, T. W
çois Xavier and St. S

AVIGATION COMPAN

s are running on th
Queen, Helvetia, Eri
nnsylvania, Louisian
W. Griffith, corner
Sacrament sts.

EAMSHIP COMPANY.

an, agents, corner
ts.
and mails to and fro
Liverpool, during t
ion, and to and fro
ol during the wint
g steamers:

	Ton
Nova Scotian	2,3
Belgian	2,4
North American	1,7
Moravian	2,6
Nestorian	2,7

an, agents, corner
ts.
and freight to and fro

ntreal, Quebec and Glasgow, during the
son of navigation, by the following steam-
s:

Tons.		Tons.	
George	1,468	St. Patrick	1,207
Andrew	1,432	St. David	1,600

Damascus 1,300, and other steamers.

VERPOOL, NEW YORK & PHILADELPHIA STEAMSHIP COMPANY.

Weekly between Montreal and Liverpool, via
w York.
Agent for Montreal, Walter Phillips, corner
John and Hospital sts.

AY OF QUINTE AND RIVER ST. LAWRENCE STEAMBOAT COMPANY.

Steamer St. Helen leaves Canal wharf every
hursday at 3 p.m., John F. McCuaig, agent,
Canal wharf and 31 St. François Xavier st.,
d also agent for Northern Transportation Co.
Ogdensburg.

ERCHANTS FREIGHT AND PASSENGER LINE.

H. W. Ireland, agent.

Steamers Osprey, Acadia, America, Dominion,
ity of London, Brantford, Perseverance,
nterprise; 95 and 96 Common, Canal wharf;
ity office 411 St. Paul.

AMES H. HENDERSON'S FREIGHT LINE.

99 Canal wharf.

Steamers Brantford and Georgian, and barges.

. E. JAQUES & CO'S. THROUGH FREIGHT LINE.

This line consists of the following vessels:
Iron, Huron, Ottawa, St. Lawrence, Indian
d Magnet,—carrying freight between Mon-
al and ports on River St. Lawrence, Lakes
ntario and Erie. Office, 103 Common.

APRAIRIE STEAMER.

Onsecours wharf, opposite Jacques Cartier sq.

The steamer Laprairie leaves Laprairie and
ontreal every day.

ONGUEUIL FERRY BOAT.

Captain Lespérance, Longueuil; Capt. Bour-
on, commander.
The Hochelaga of Ste. Marie leaves every
our from 5 a. m. to ½ past 7 p. m., to and from
Hochelaga ferry and Longueuil.

ONTREAL & OTTAWA FORWARDING CO.

Steamers Arctic, Alice, Caroline, Bytown,
Leeds, Lily, and barges. Isaac Bonner, agent;
ffice, 60 Canal wharf.

ONTREAL SALABERRY STEAM NAVIGATION COMPANY.

Steamer Salaberry, captain C. C. McFall,
arries passengers and freight to and from
Montreal and Dundee, and intermediate ports;
P. McMartin, agent. Office, Canal basin.

OTTAWA AND RIDEAU FORWARDING CO.

Tugs.—Prescott, England, M. K. D., Champion, Lawrence.
Freight 50 barges.—James Caven, agent, 60 Common st.

OTTAWA RIVER NAVIGATION COMPANY.

Office, Mercantile Library building, St. Bonaventure st. near Victoria sq.
R. W. Shepherd, president; Edward Scott, secretary.
Between Montreal and Ottawa and intermediate places, via Lachine Railway, by steamers Prince of Wales and Queen Victoria.

RICHELIEU COMPANY.

Office, 203 Commissoners st.

J. B. Lamère, general manager.
Daily Royal Mail line of steamers between Montreal and Quebec, and the regular side lines between Montreal and Three Rivers, Sorel, Chambly, Terrebonne, L'Assomption, Yamaska, and other intermediate ports, by steamers Montreal, Quebec, Canada, Victoria, Columbia, Chambly, Mouche-à-feu, Terrebonne and L'Etoile, from Richeulieu Pier, opposite Jacques Cartier sq.

CANADIAN NAVIGATION CO.

Office, 73 Great St. James st.

Alex. Milloy, agent.

Forming a direct line between Montreal, Beauharnois, Cornwall, Prescott, Brockville, Gananoque, Kingston, Cobourg, Port Hope, Darlington, Toronto and Hamilton, direct without transhipment.
Consisting of the following first-class iron steamers:

Spartan.....Capt. Fairgrieve.
Passport.....Capt. Sinclair.
Kingston.....Capt. Farrell.
Grecian.....Capt. Kelly.
Magnet.....Capt. Simpson.
Corinthian.....Capt. Dunlop.

See Advertisement, page 111.

SINCENNES & McNAUGHTON.

Office, 203 Commissioners st., Canal basin.

Forwarders from Ottawa and vicinity to Montreal, Sorel, Three Rivers, Quebec, Chambly, Lake Champlain, Troy, and Albany, New York and *vice-versa.*
This line is composed of ten steamers and fifty first class barges, especially adapted for grain and lumber trade.
The steamers are as follows: Sorel, Lincoln, Montreal, Hope, Whitehall, Star, Rover, Mac, Stag, and Albert.
Managers:—W. McNaughton, Montreal; J. Dupré, Montreal; Geo. H. Bramley, Sorel; M.

McNaughton, Ottawa; and J. R. McNaughton, Whitehall, N. Y.

ST. LAWRENCE TOW BOAT COMPANY.

Office, 315 Commissioners st.

Agent, Daniel Ryan.

MUNICIPALITY OF ST. JEAN-BAPTISTE VILLAGE.

JOSEPH O. VILLENEUVE, mayor.

COUNCILLORS:

Paul Lemay, Michel Deschatelais, François X. Caron, Elzéar Lecompte, Alex. Vincent, Eusèbe Gratton; Adolphe Normandin, secretary-treasurer.

SCHOOL COMMISSIONERS:

Pierre Cérat, chairman; Joseph O. Villeneuve, James Davidson, Michel Deschatelais, Elzéar Lecompte; Adolphe Normandin, secretarp-treasurer.

Dissident School.—John Bridgeman, chairman; David Clarihue, and Robert Elliott, sen.; Adolphe Normandin, secretary-treasurer; Miss E. Feddes, teacher.

JUSTICES OF THE PEACE.

Pierre Cérat, Frédéric Tessier, J. A. Lapier Léandre Fauteux.

Fire inspector.—Joseph Duclos; In case fire the municipality of St. Jean-Baptiste Villa has seven wells in different streets.

UNION ST. JEAN-BAPTISTE, ST. JEAN BA TISTE VILLAGE.

Founded 18th May, 1861; Incorporated 5 May, 1863.

Founders—Pierre Cérat, Adolphe Normand Charles Bourque, F. X. Caron.

Visitor—Rev. Messire Beaudry.

Physicians—J. P. Rotto', J. A. M. Lapier

Officers—Thersile Labelle, president; Cyri Prudhomme, 1st vice president; Joseph Rodi jun., 2d vice president; John McCaugh secretary; Paul Lemay dit Delorme, tre surer; Adolphe Normandin, 1st collecto Narcisse Houle, 2d collector; André Glad assistant collector; Adolphe Normandin, co responding secretary; Antoine Lahaie, 1 marshal; Noël Chapeleau, 2d marshal.

POST OFFICE DEPARTMENT.

DEPARTMENT OF POSTMASTER-GENERAL.—Hon. Alexander Campbell, postmaster-general; W. H. Griffin, deputy postmaster-general; H. A. Wicksteed, accountant; William White, secretary; John Ashworth, cashier.

Money Order Branch.—P. LeSueur, superintendent.

Savings Bank Branch.—J. C. Stewart, superintendent.

First Class.—E. C. Hayden, R. Oliver, H. S. Weatherly, J. T. McCuaig, J. Audette, C. W. Jenkins, W. D. LeSueur.

Second Class.—J. Brophy, G. Mason, J. Boyd, E. H. Benjamin, B. King, G. H. Hargrave, H. J. Garrett, W. S. Thomas, D. Mathewson.

Third Class.—H. W. Griffin, J. Plunkett, E. P. Burke, W. Berry, O. Fréchette, J. McNab, J. C. Patterson, J. McDougall, C. L. Thomson, G. O'Donohue, Thos. Cross.

Fourth Class.—R. J. Shaw, Arthur Lindsay, C. J. Higgins, Geo. M. Patrick, L. Blanchet, S. Walsh, S. Burnham, E. Clarke, C. Sangster.

Ocean Mail Service.—R. Sinclair, book-keeper.

Bill and Law Stamps.—D. Matheson, book-keeper.

Office keeper.—George Rance.

Inspectors.—John Dewe, Gilbert E. Griffin, Matthew Sweetman, Edwin F. King, W. Sheppard, A. Woodgate and J. McMillan.

POSTAL DIVISIONS.

The following are the Counties in the sever Postal Divisions:

NOVA SCOTIA.—The whole of the Province Nova Scotia.

NEW BRUNSWICK.—The whole of the Provin of New Brunswick with those parts of t Counties of Gaspé and Bonaventure whic border on the Baie des Chaleurs.

QUEBEC DIVISION.—Arthabaska, Beauce, Bell chasse, Bonaventure, Champlain, Charlevoi Chicoutimi, Dorchester, Gaspé, Kamourask Lévis, L'Islet, Lotbinière, Megantic, Mon magny, Montmorency, Nicolet, Portneuf, Qu bec, Richmond (Townships of Kingsey a Shipton only), Rimouski, Saguenay, Temisco ata, Wolf.

MONTREAL DIVISION.— Argenteuil, Bago Beauharnois, Berthier, Brome, Chambly, Ch teauguay, Compton, Drummond, Hochelag Huntingdon, Iberville, Jacques Cartier, Joliet Laprairie, L'Assomption, Laval, Maskinong Missisquoi, Montcalm, Montreal (City), Napie ville, Ottawa, Pontiac, Richelieu, Richmo

cept Townships of Kingsey and Shipton,) ville, St. Hyacinthe, St. Johns, St. Maurice, ford, Sherbrooke, Sherbrooke (Town and Townships), Soulanges, Stanstead, Terre-ne, Two Mountains, Vaudreuil, Verchères, aska.

Kingston Division.—Addington, Carleton, ndas, Frontenac, Glengary, Grenville, tings, Lanark, Leeds, Lenox, Northumber-d, Peterboro, Prescott, Prince Edward, Ren-w, Russell, Stormont.

Toronto Division.—Bruce, Durham, Grey, lton, Ontario, Peel, Simcoe, Victoria, Water-, Wellington, York.

London Division.—Brant, Elgin, Essex, lldimand, Huron, Kent, Lambton, Lincoln, Middlesex, Norfolk, Oxford, Perth, Welland, ntworth.

Mails.—Mails are conveyed twice each way ry day, except Sunday, over the principal s of railway in Canada. Over the less portant lines of railway they are carried only e each way every day, except Sunday.

Mails are also conveyed once each way every , except Sunday, over the principal lines of mon road; and once, twice, or three times week over the less important lines of com-n road.

The postal communication between Ontario d Quebec and the Lower Provinces is six es per week each way *via* Quebec, and once week each way by Steamers from Quebec Ficton. Also three times per week each in summer by steamers between Portland d St. John, N. B., and daily by way of Ban-, Maine and Calais to St. John, once per k by Steamer between Portland and Halifax.

The most speedy and direct postal route from nada to almost every portion of the globe th the exception of the Continent of North erica, the Isthmus of Panama, and the West a Islands,) is by way of England, whence Is for the several British Colonies and eign Countries are regularly despatched.

The most speedy and direct postal route from nada to all parts of the Continent of North erica, the West Indies, Central and South erica, and the Australian colonies is *viâ* r York.

Mails for England are despatched as follows: Mail Steam Packets sailing from Quebec in mer and Portland in winter every Satur-; and from Halifax, Nova Scotia, every al-nate Friday. By Cunard Steamer from New k every Wednesday.

The following post offices in the Dominion Canada make up mails direct for certain offices in the United Kingdom, viz.:

Hamilton,	Fredericton.
Toronto,	Sackville.
Kingston,	St. John.
Ottawa,	St. Stephens.
Montreal,	Chatham.
Quebec,	Dalhousie.
Halifax,	Newcastle.

Mails are exchanged daily with the United States post offices at all the principal frontier points, and closed mails are exchanged daily between the principal cities of the Dominion and New York and Boston.

Montreal exchanges Mails direct with the following American Offices:—Boston, Buffalo, Burlington, New York, Plattsburg, Portland, Rouse's Point, Rutland and Whitehall.

Mails for Bermuda and Newfoundland are made up at Halifax, Nova Scotia, whence steamers sail once a month to Bermuda and St. Thomas, and once a fortnight to Newfoundland.

Rates of Postage on Letters.—The rate of postage on *pre-paid* Letters between any place in Canada and any other place in Canada, is regulated by weight, irrespective of distance, and is as follows:

On a letter not more than ½ an oz.				3 cents.
" more than ½ oz.	but not ex.	1 oz.,		6 cts.
" " 1 oz.	"	1½	"	9 cts.
" " 1½ oz.	"	2	"	12 cts.
" " 2 oz.	"	2½	"	15 cts.

And so on, 3 cents being charged for every additional ½ oz., or fraction of half ounce.

If the weight be exceeded to the smallest extent, even though the balance be merely turned, the letter becomes liable to an additional rate.

Letters posted in and addressed to any place within the Dominion of Canada, if sent unpaid, are liable to a charge of 5 cents per ½ oz.

In applying the 5 per cent unpaid rate to letters passing within the Province posted unpaid or not fully prepaid—it should be observed that a letter passes either as prepaid at 3 cents per ½ oz., on condition that the whole postage due be fully prepaid—or at 5 cents per ½ oz. if posted unpaid, or only partly prepaid—in the latter case the full rate at 5 cents per ½ oz. will be marked and a deduction made therefrom of the amount which may have been paid—thus on an ounce letter prepaid 3 cents only—the rate will be 10 cents and crediting the 3 cents paid—7 cents will remain to be charged, and collected on delivery.

The object of the 5 cent unpaid rate, is to induce pre-payment and thereby relieve the Post Office from costs and trouble of account and collection, but this object is equally defeated whether the letter be wholly unpaid, or but partially prepaid—and therefore the 5 cent rate applies to the whole charge upon the letter in both cases.

The charge on local or drop letters, viz., letters posted at an office in Canada for delivery from that office, is one cent for each letter, which *must be* pre-paid, or the letter will be sent to the Dead Letter Office for return to the writer.

The charge on letters delivered by letter-carrier in Canada, is two cents for each letter in addition to the ordinary postage.

The rate of postage on letters to Prince Ed-

ward Island is 3 cents per ½ oz. if prepaid and 5 cents if not prepaid.

The rate of postage on letters to Newfoundland is 12½ cents per ½ oz. which must be prepaid.

The rate of postage on letters to British Columbia and Vancouver Island is 10 cents per ½ oz., which must be pre-paid. This rate covers the letter to San Francisco only; there will be an additional charge on delivery.

The rate of postage on letters to Red River *via* the United States, is 6 cents per ½ oz., which must be pre-paid.

The rate of postage on letters between any place in Canada and any place in the United States, is 6 cents per ½ oz. if prepaid, and 10 c. per ½ oz. if not prepaid.

Upon a letter or packet, of any weight, addressed to the *United States*, the *whole* postage or *none at all* should be pre-paid. If anything less than the whole is pre-paid, no account is taken of it, and *it is entirely lost to the sender.*

The scale of weight under which the above letters are charged is the same as the scale under which letters, passing between places in Canada, are rated.

The single rate of postage on letters between any place in Canada and any place in the United Kingdom, is as follows:

By Canadian Steamer, sailing every Saturday from Quebec in Summer, and from Portland in Winter, and from Halifax fortnightly, 12½ cents per ½ ounce.

By Cunard Steamer, sailing from New York every Wednesday, 15 cents.

Letters addressed to the United Kingdom, and forwarded by either the above routes, will be charged according to the following scale:

Letters not over ½ an oz., 1 rate.
" more than ½ oz., and not ex. 1 oz. 2 rates.
" " 1 oz., " 1½ oz. 3 rates.

And so on, adding one rate for every additional half ounce or *fraction of a half ounce.*

The postage on all letters posted in Canada for the United Kingdom, and in the United Kingdom for Canada, should be prepaid.

If sent unpaid, 6d. sterling will be charged on each letter, on delivery, in addition to the ordinary postage rate.

Letters posted in Canada for the United Kingdom, and in the United Kingdom for Canada, unless specially addressed "By Canadian Steamer," or "By Cunard Steamer," are despatched in the first mail that is made up—whether for Canadian or Cunard line—after the letter is posted, so that letters intended for the Canadian Packets must either be posted on the proper days for the Canadian Packet Mails, or bear the words "By Canadian Mail Steamer" on the address.

Three cents will be charged on the delivery of letters which have been forwarded as above by Cunard Steamer, but on which 6d. sterling or 12½ cents, only per ½ oz. have been prepaid.

The charge on dead letters, returned to the writers, is five cents on each letter in addit to the postage.

Soldiers' and Seamen's Letters.—Non-comm sioned officers, embodied pensioners, sea and soldiers, and army schoolmasters of all first class, while they are employed in Her jesty's Service, can send and receive letters the rate of 2 cents each, under the follow regulations:

1. The two cents must be paid by post stamp at the time the letter is posted.

2. The name of the soldier or sailor, his cl or description, and the name of his ship, co or detachment to which he belongs, must specified in the direction of the letter; and the case of letters *sent* by soldiers or seam the officer in command must sign his name specify his rank, and the name of the ship regiment, corps or detachment, which he co mands.

3. The letter must not exceed half an ou in weight.

4. The letter must refer solely to the priv affairs of the soldier or seaman.

All the foregoing descriptions must be *f written* in the address in the following fo the initials of the name of any ships or re ments being insufficient:

SEAMAN.	SOLDIER.
From A. B.—Seaman of H.M.S._____ (*Insert direction of Letter.*)	From A. B.—Sergeant, _____Regt._____ (*Insert direction of Let*
C.D., Captain *or other commanding officer.* H.M.S._____	C. D.—Colonel, *or othe commanding officer,* _____Regt._____
To A. B.—Seaman, H.M.S._____ (*Direction to be finished.*)	To A. B.—Private, *Ser or Corp'l.* _____Regt._____ (*Direction to be finishe*

Letters for soldiers or seamen may be f warded at the above rate to or through country requiring the payment of any fore or transit rate, but subject to the payment such foreign or transit rate as may be char able thereon.

Soldiers' and seamen's letters are not lia to any additional rate on re-direction.

All soldiers' and seamen's letters are c veyed between Canada and the United Ki dom by the Canadian line of steamers.

Letters sent by commissioned or warr officers, midshipmen or masters' mates, gineers, gunners, boatswains or carpenters the navy, captains' clerks, or first class sch masters, or commissioned or warrant offic in the army, are not included in the privil attached to letters of soldiers and seamen, are chargeable with the same rates as ordin letters.

Soldiers' and seamen's letters posted in

n each letter in addit

's Letters.—Non-comm
lied pensioners, seam
r schoolmasters of all
are employed in Her
nd and receive letters
ch, under the follow

nust be paid by post
letter is posted.
soldier or sailor, his c
e name of his ship, co
ich he belongs, must
ion of the letter; and
t by soldiers or seam
d must sign his name
the name of the ship
tachment, which he c

not exceed half an ou

refer solely to the priv
or seaman.
descriptions must be *f*
ss in the following fo
me of any ships or re
nt:

SOLDIER.

f	From A. B.—Sergeant, _____ Regt.
r.)	(*Insert direction of Lett*
	C. D.—Colonel, *or other commanding officer,* _____ Regt.
	To A. B.—Private, *Serg or Corp'l.* _____ Regt.
.)	(*Direction to be finishe*

rs or seamen may be
e rate to or through
e payment of any fore
ubject to the payment
it rate as may be char

en's letters are not li
e on re-direction.
eamen's letters are c
da and the United Ki
line of steamers.
ommissioned or warr
or masters' mates,
tswains or carpenters
erks, or first class sch
oned or warrant offic
included in the privil
soldiers and seamen,
he same rates as ordin

n's letters posted in

a without a compliance with the above gulations are liable to full postage. If posted accordance with the above regulations, but thout prepayment of 2 cents, they are liable a charge of 2d. sterling on delivery in the ited Kingdom.

Soldiers' letters, and those of non-commissioned officers and privates of the Volunteer Militia of Canada when on *active* service posted and addressed to places in Canada, pass, under e above regulations, at the reduced rate of 2 nts.

Rates of Postage on Newspapers—The law clares that for post office purposes a newsper shall be held to mean a periodical pubished not less frequently than once in each eek, and containing notices of passing events, at is to say, general news.

Although provision is made for forwarding wspapers through the post, it is not compulry on any one to employ this mode of transsion; everything except letters may be sent any other way.

A newspaper to pass at the undermentioned es is subject to the following restrictions:

1. It must have no cover, or a cover open at th ends.
2. It must not contain any enclosure.
3. It must have no writing or mark thereon t the name and address of the person to whom is sent, nor anything on the cover except ch name and address.

Newspapers which are not posted in accorance with the regulations, are not forwardbut are sent to the Dead Letter office and stroyed.

An extra newspaper, or a supplement to a wspaper, is deemed a distinct newspaper, and arged accordingly.

Newspapers published in the Dominion may sent by post from the office of publication to y place in Canada at the following rates, if id quarterly in advance, either by the publher at the post office where the papers are sted, or by the subscriber at the post office here the papers are delivered.

paper pub.	6	times per week,	30 cts.	per quar.
"	3	"	15	"
"	2	"	10	"
"	1	"	5	"

When the above rates are not paid in adance by either the publisher or subscriber, e papers are charged 1 cent each on delivery.

It is not necessary that the commuted rate newspapers should be paid absolutely on e first day of each quarter. The regulation intended to be carried out with all due nsideration for the convenience of the public, d it will be sufficient if the person desiring pay the commuted rate declares his intenon and offers the payment when *first calling the office* within a reasonable time after the mmencement of the quarter; but after having ade his option to prepay the commuted harge, or to pay for his papers as received at one cent each, as the case may be, postmasters are not expected to alter their newspaper accounts to allow of a change until the commencement of the next quarter.

The commuted rate of payment *cannot* be accepted from new subscribers during a quarter for any unexpired period of the quarter

Newspapers published in Canada, which are not posted from the office of publication, must be pre-paid two cents each by postage stamps, otherwise they will not be forwarded, but be sent to the Dead Letter office and destroyed. Papers of this class are termed "Transient Newspapers."

Publishers of newspapers in Canada are allowed to enclose in copies of their papers sent to subscribers, subscription accounts, and receipts for the same, without rendering them liable to any additional postage.

Packets of unbound newspapers published in Canada may be returned by a subscriber to the office of publication at the rate of 2 cents per 8 oz. or fraction of 8 oz., which must be pre-paid.

Transient newspapers addressed to the United States must be pre-paid two cents each newspaper by postage stamp, otherwise they will not be forwarded, but be sent to the Dead Letter office and destroyed.

Transient Newspapers posted in the United States and addressed to Canada, are liable to two cents each on delivery. The stamp *paid* on these papers indicates that the United States postage only has been pre-paid, the Canadian rate of one cent remaining to be collected.

American newspapers posted or re-posted in Canada must be pre-paid one cent each, by stamp, otherwise they will not be forwarded.

The option of paying the commuted rate on newspapers does not apply to papers published in the United States; papers addressed to regular subscribers must be paid for at the full rate of one cent each.

Canadian news agents and booksellers may post American newspapers unpaid, when addressed to *regular subscribers* in the Province; but such newspapers are chargeable, on delivery, with one cent each.

Newspapers posted in Canada and addressed to the United Kingdom must be pre-paid by stamp, two cents each newspaper.

When two or more newspapers are enclosed under one cover, postage must be prepaid by stamp at the rate of two cents for each newspaper, or the package will be detained and sent to the Dead Letter office.

Newspapers forwarded by Canadian Steamer are delivered in the United Kingdom without additional charge.

Newspapers forwarded by Cunard Steamer are liable, on delivery, to one penny each, being the American transit rate.

Newspapers posted in the United Kingdom for Canada should be prepaid one penny each, by stamp.

If forwarded by Canadian Steamer they are subject, on delivery, to no additional charge.

If forwarded by Cunard Steamer they are subject, on delivery, to two cents each, being the American transit rate.

British newspapers re-posted in Canada must be pre-paid two cents each by stamp.

British newspapers distributed to regular subscribers by Canadian booksellers or agents, pass free in the same way as if received by the Canadian Steamers.

Canadian newspapers addressed from the office of publication to subscribers in the United States, the United Kingdom, Lower Provinces, &c., may be forwarded on pre-payment of the commuted rate applicable to subscribers within the Province; but they cannot be forwarded if unpaid.

Exchange papers passing between publishers in Canada, and between publishers in Canada and publishers in the United States, are carried *free* through the post.

No newspaper, properly so called (except exchanges), whether devoted to education, temperance, agriculture, or to any branch of science, is entitled to exemption from charge. The law exempts only periodicals, (until 31 Dec. 1868,) other than newspapers printed in Canada, and devoted exclusively to the above objects.

Newspapers addressed to Newfoundland must be prepaid two cents each, by stamp.

No United States newspapers of any kind or description (with the exception of exchange papers) are on any ground entitled to pass through the Canadian mails free of postage.

In cities and towns where newspapers are published, the printers and publishers should send them to the post office put up in a manner to admit of their being readily counted, and, if necessary, withdrawn from their covers for examination. The newspapers for each office also should be made up in strong paper in a separate parcel which should be plainly addressed.

When the numbers of a newspaper published in Canada, or in either of the other British North American Provinces, or in the United States, and issued daily, have remained in a post office in Canada uncalled for during two weeks; of a newspaper issued semi-weekly, or tri-weekly, during three weeks; of a newspaper issued weekly, during one month; and of a monthly periodical during two months, or when such newspapers and periodicals have been refused to be taken by the party to whom addressed, the postmaster is instructed to notify the respective publishers in the proper form, which is to pass free of postage. If the newspaper or periodical continues to arrive after the notice has been sent, the postmaster is instructed to notify the publisher in the same way a second time, specially calling his attention to the first notice.

To enclose a letter, or any writing, or to make any written marks to serve the purposes of a letter, or to enclose any other thing (except publishers' accounts and receipts, as before mentioned) in a newspaper posted to pass as newspaper, is a misdemeanor. Postmasters are requested at once to transmit all newspapers containing such writing, marks and enclosures to the Postmaster General.

Periodical Publications.—Periodical publications are publications issued at regular intervals but less frequently than once per week. An Almanac or any work of a like character published at stated periods and containing matter of general interest is deemed to be a Periodical.

Periodical publications can be transmitted by post to any part of Canada and the United States at the following rates:

Periodicals passing by Mail in Canada.—The rate on all periodicals, other than newspapers passing by mail in Canada, save such as may be addressed to or received from the United Kingdom, and such as are exempted from postage by statute, is *one cent per* 4 oz. weight of package containing periodical matter, whether the package contain one or more numbers.

Any fraction of 4 oz. to be charged as a full rate.

On Periodicals posted from the office of publication or by news agents or booksellers to regular subscribers *within the Province*, this rate may until 31 Dec. 1868, remain to be collected on delivery, and must in such cases be marked upon the packages and charged in the letter bills; but when mailed to go out of the Province, such periodical matter must be pre-paid by postage stamp. British and United States periodicals may be posted in Canada by news agents and booksellers to regular subscribers in the Province under this regulation.

Transient periodical matter posted in Canada must in all cases be prepaid by postage stamp.

The above rate is payable *on delivery* on all periodical matter received from the United States, except that Canadian editors may receive exchange periodicals from the United States free of Canadian postage.

Canadian Periodicals posted for United Kingdom by Canadian Packets.—Periodicals, printed and published in Canada, may be posted addressed to any place in the United Kingdom *by Canadian Packet*, on pre-payment by postage stamp of two cents each number.

This rate is applicable to all classes of Canadian periodicals posted as above for the United Kingdom, the exemption until 31 Dec. 1868, to which certain classes of Canadian periodicals are entitled, extending to such numbers only as are addressed from the office of publication to places within the Province.

Periodicals printed in Canada other than newspapers, when specially devoted to education, meaning the instruction of youth (both religious and general), to agriculture, to temperance, or to any branch of science, and addressed directly from the office of publication, to be transmitted to any post office in Canada, are conveyed by mail free of charge until 31 Dec. 1868, after which date *no periodicals whatever*, except exchanges, will be entitled

r posted to pass as
eanor. Postmaster
ansmit all newspaper
narks and enclosure
l.

—Periodical publica
d at regular interval
once per week. A
a like character pub
nd containing matte
ned to be a Periodical
can be transmitted b
nada and the Unite
ates:

Mail in Canada.—Th
her than newspapers
ada, save such as ma
ived from the Unite
are exempted fro
e cent per 4 oz. weigh
eriodical matter, whe
one or more numbers
to be charged as a fu

d from the office o
agents or bookseller
ithin the Province, thi
868, remain to be co
must in such cases b
kages and charged i
en mailed to go out o
odical matter must b
np. British and Unite
be posted in Canada b
sellers to regular sub
under this regulation
natter posted in Canad
paid by postage stamp
nable *on delivery* on a
ved from the Unite
nadian editors may re
cals from the Unite
postage.

osted for United King
.—Periodicals, printe
la, may be posted ad
the United Kingdom
re-payment by postage
number.

to all classes of Cana
s above for the Unit
ion until 31 Dec. 1868
of Canadian periodi
ing to such number
om the office of pub
the Province.

Canada other than
lly devoted to educa
ction of youth (both
agriculture, to tem
nch of science, and
the office of publica
to any post office in
y mail free of charge
which date *no periodi*
anges, will be entitled

to exemption from postage. Such periodicals must not contain general news or general advertisements, or they forfeit their claim to exemption.

A periodical devoted to education to pass free must be either strictly scholastic in its subject matter, or manifestly adapted and intended for juvenile as distinguished from adult instruction. It is in this primary sense that the word education, whether religious or secular, is understood to be used. Religious publications are not as a class entitled to exemption from charge. The law exempts only those which come within the foregoing definitions. It must, however, be borne in mind that when such periodicals are addressed to the United Kingdom or to foreign countries, they become liable to ordinary periodical (as above) postage.

No United States periodical of any kind or description can, upon any ground, claim exemption from Canadian postage.

Periodicals to pass at the above rates must be put up in covers open at the ends or sides; and if these regulations are not complied with, or if such periodicals are found to contain any writing other than the address, they are liable to full letter rates of postage.

No packet of periodicals can be forwarded through the post if exceeding the weight of four pounds.

Bound volumes of any periodical published in Canada may be forwarded at the rate of *one* cent for every 4 oz. if prepaid by postage stamp.

Book Post.—British Provinces and United States.—Books bound or unbound posted in Canada, and addressed to any office in Canada, British North America and the United States, are chargeable with a rate of one cent per oz., which must be pre-paid by postage stamps.

Books addressed to places in Canada can be sent through the mails in closed packets at the rate of postage applicable to parcels sent by parcel post.

Bound volumes of any periodical or newspaper published in Canada, if bound in a form become within mailable dimensions, that is to say, not exceeding two feet in length, breadth or thickness, nor exceeding 4 lbs. in weight, may be sent from the office of publication to any place in Canada at a charge of one cent per 4 oz. or fraction of 4 oz. if prepaid.

Letters, whether sealed or unsealed, or any enclosure found in a book parcel, are liable to be as unpaid letters, and the packet in which is enclosed to an additional rate of 12½ cents as penalty for a breach of the regulations.

Book Post.—United Kingdom, France, &c.—Book packets are forwarded by post from Canada to the United Kingdom, and *vice versa*, at the following rates:—By Mail steamers sailing from Quebec or Portland and Halifax: For each packet weighing

Not more than 4 oz.....			7	cts.
Exceed. 4 oz. and not exceed.	¼ lb.,		12½	"
"	¼ lb.	" 12 oz.	19	"
"	12 oz.	" 1 lb.	25	"
"	1 lb.	" 1¼ "	32	"

And so on, the scale progressing throughout by a single rate for every four ounces.

By Cunard and other steamers sailing from New York, as above: 4 oz. 9 cts.; 8 oz. 17 cts.; 12 oz. 25 cts.; 1 lb. 33 cts.; 1¼ lb. 41 cts.

Book Packets addressed to the United Kingdom may in future be registered upon payment of a registration fee of 8 cents, in addition to the ordinary rate of postage.

Book packets, printed matter, or single newspapers can be forwarded from Canada to France, or *vice versa*, *by Candian Steamers only*, at the following rates:—

If not exceeding 2 oz. in weight...		5	cts.
If exceed. 2 oz. and not exceed.	4 oz.	10	"
" 4 "	" 8 "	20	"
" 8 "	" 1 lb.	40	"

And so on, adding 20 cents for each additional ¼ lb. or fraction of ¼ lb.

The following conditions must be carefully observed:

1. Every book packet must be either without a cover or in a cover open at both ends or both sides.

2. It must not contain any letter open or sealed, or writing to serve the purpose of a letter, or any sealed enclosure whatever.

3. It must not exceed two feet in length, breath, or width.

4. The postage must be pre-paid by stamps.

A book packet may contain any number of separate books, publications, works of literature or art, almanacs, maps or prints, photographs, daguerreotypes, when not on glass or in frames containing glass, and any quantity of paper, vellum, or parchment (to the exclusion of letters); and the books, maps, paper, &c., may be either written, printed or plain, or any mixture of the three, and may be either British, Colonial, or Foreign.

All legitimate binding, mounting, or covering of the same, or a portion thereof, will be allowed as part of the packet, whether such binding, &c., be loose or attached, as also rollers in the case of prints and maps, and whatever may be necessary for the safe transmission of literary or artistic matter, or whatever generally appertains thereto, and the postage is rated upon the gross weight of the packet.

The name and address of the sender may also be written or printed on the envelope or cover of the packet, in addition to the name

and address of the person to whom it may be forwarded.

Book and Newspaper Manuscripts and Printers' Proofs.—In Department Order No. 65, dated 24th Nov. 1863, permission was given for Book-Manuscript, and Printers' Proofs, whether corrected or not, to pass at the printed matter rate of one cent an ounce, and it now appears to be necessary to explain that by Book-Manuscript, was meant the written sheets of any Book intended for publication, and the intention was to encourage literary productions, by affording facilities for Authors to send and receive such matter to and from their Publishers by Post. Printers' Proofs are the printed impressions taken by a Printer, for correction or examination, of any matter passing through his Press. By Newspaper Manuscript is meant written articles (not including advertisements) intended for insertion in a newspaper or periodical, and addressed to the editor or publisher thereof for insertion. Under former regulations the written marks correcting such proofs rendered them liable to letter postage when sent by Mail, and the intention of the Department Order referred to was, to relax the rule in favor of such proofs, and allow them when corrected, to retain their character as printed matter, and pass at printed matter rates of charge.

Printed Papers, Circulars, Prices Current, Hand Bills, &c.—Printed circulars, prices current, hand bills, and other printed matter of a like character, posted in Canada, and addressed to any place in the Dominion, British North America, or the United States, are chargeable with a rate of one cent per oz. (one cent *each* when sent singly), which must be pre-paid by postage stamp.

The half-yearly School Returns made by School Trustees to the Local Superintendents of Schools, may, though the printed form be partly filled up in writing with the names of the pupils and days of attendance, be transmitted by post in Canada at the rate of one cent each, to be pre-paid by stamp.

When not filled up the above forms are printed matter, and liable as such to one cent per oz. postage.

Military returns, states, and rolls, policies of insurance, containing written figures and signatures, may be forwarded as printed matter on pre-payment of one cent per oz.

Printed circulars are transmitted by post to the United Kingdom under the regulations and charges of the Book Post. They must be forwarded, however, open at the ends or sides. If sent in envelopes, sealed or unsealed, they are liable to letter rates of postage.

Prices current, posted in Canada and addressed to any place in the United Kingdom, are liable to a rate of 2 cents each, which must be pre-paid by stamp, when sent singly; when, however, sent in packages to one address, they pass at book rates.

Prices current enclosed in envelopes *sealed* or *unsealed* are by the regulations of the Imperial post office liable to letter postage.

Lithographed letters and circulars are allowed to pass through the Post at the same rate as printed circulars.

Printed Votes and proceedings of the Imperial Parliament and Colonial Legislatures pass to and from the United Kingdom at the ordinary book post charge.

Parcel Post.—Parcels closed at the ends and sides, and not exceeding 3 lbs in weight, may be posted at any post-office in the Dominion addressed to any other post-office in Canada at the following rates:

For each parcel weighing not more than 8 oz	12½ cents
Exceeding 8 oz. and not exceeding 1 lb	25 "
Exceeding 1 lb. and not exceeding 1½ lb	37½ "

and so on up to the limit of 4 lbs.

The following conditions must be carefully observed:

1. No letter or letters shall be enclosed.

2. The parcel shall not contain any explosive substance, glass, liquids, or other matter likely to injure the ordinary contents of the mail.

3. The weight of the parcel shall not exceed 3 lbs., nor the size exceed one foot in length or breadth, or six inches in thickness.

4. The postage must be pre-paid by stamps.

5. The parcel should have the words "Parcel Post" plainly written on the address. It should be well and strongly put up, and legibly addressed to the post office address of the intended receiver, the name of the County in which the said office is situated being added.

If the name and address of the sender is written on the parcel, it will, if delivery should fail from any cause, be returned from the Dead Letter office unopened to the sender, on payment of an additional rate for the return conveyance.

If the number of stamps affixed to a parcel be insufficient to pre-pay the proper rate, the amount deficient will be rated unpaid, with a fine of 12½ cents in addition.

Parcels may be registered on pre-payment by stamp of five cents in addition to the postage. When registered, the postmaster should give a receipt to the party posting the parcel.

Parcels sent by post may contain books, daguerreotypes, photographs, printers' proofs and copy, military returns, statements and rolls, containing written figures and signatures; returns, deeds, legal papers, and all transmissions of like character not being strictly letters.

To enclose a letter or letters, or any writing

intended to serve the purpose of a letter, in a parcel intended for the Parcel Post, is a misdemeanor.

Should it be ascertained that a packet posted for the Parcel Post contains a letter or letters, the stamps it may bear will be cancelled and the parcel rated as a letter with full unpaid rates

Parcels cannot be transmitted by post at the above rates to any place beyond the limits of the Dominion of Canada.

The following is an example of the address recommended:

By Parcel Post.

Mr. Thomas Jones,
Paisley,
County of Bruce.

Sent by William Smith, Toronto.

Franking and Free Letters.—The following matter is exempt from Canadian Postage:

All letters and other mailable matter addressed to or sent by the Governor-General of Canada.

All letters or other mailable matter addressed to or sent by any department of the Government at the seat of Government at Ottawa, under such regulations as may from time to time be made by the Governor-General in Council.

All letters and other mailable matter addressed to or sent by the Speaker or Chief Clerk of the Senate or of the House of Commons, or to or by any member of either House at the seat of Government, during any Session of the Parliament, or addressed to any of the members or officers in this section mentioned at the seat of Government as aforesaid, during the ten days next before the meeting of Parliament.

All public documents and printed papers sent by the Speaker or Chief Clerk of the Senate or of the House of Commons, to any member of either House, during the recess of Parliament.

All papers printed by order of either House, or by members of either House, during the recess of Parliament.

Petitions and addresses to either of the Provincial Legislatures of Ontario, Quebec, New Brunswick and Nova Scotia, or to any branch thereof, and votes, proceedings and other papers printed by order of any such Legislature, or any branch thereof, during any session thereof, provided such petitions and addresses, votes, proceedings, and other papers are sent without covers or in covers open at the ends or sides, and contain no letter or written communication to serve the purpose of a letter.

Letters and other mailable matter (except as provided for as above) addressed to or sent by the Provincial Governments or Legislatures of Ontario, Quebec, New Brunswick and Nova Scotia will be liable to the ordinary rates of postage.

Public documents and printed papers sent under the foregoing clauses, should bear, as part of the address, the *bond fide* superscription of the Speaker, Chief Clerk, or officer specially deputed for this purpose, to act for those functionaries, or of the member sending the same.

All letters and other mailable matter to and from the Postmaster General and the Deputy Postmaster General; and all official communications to and from the Post Office Department, and to and from the Post Office Inspectors, are to pass free of Canada postage.

Abating and Refunding Postage.—Postmasters in Canada are allowed to refund postage in the following cases only:

Letters originating and for delivery in Canada, charged as weighing more than the actual weight.

Postage incorrectly charged on editor's notices addressed to publishers and editors, and exchange papers, which should legally pass without charge.

All other claims for the return and abatement of postage must be specially referred to the Postmaster General for his decision, with the letter or packet on which the return is claimed.

Undelivered and Dead Letters.—All letters remaining undelivered in a post office on the first of each month, excepting drop letters and such letters as are daily called for, are advertised in a list posted at the office door for the information of the public.

If a newspaper is published in the neighborhood, the Postmaster is, at the discretion of the Postmaster General, directed to insert this list therein, provided the proprietor will give it insertion at the authorized rate.

Parties applying at an office for advertised letters should always ask for them as such.

Letters and papers after remaining undelivered in an office for two months are sent to the Dead Letter office, as also are all letters refused by the person to whom they are addressed, or letters addressed to persons deceased.

Letters are opened in the Dead Letter office in order that they may, when necessary, be returned to the writers.

Registration.—By the pre-payment of the following fee, in addition to the ordinary postage, letters and parcels can be registered at the office at which posted:

On letters addressed to any place in Canada or the other British North American Provinces.....	2 cents.
On letters addressed to any place in the United States.....	5 "
On letters addressed to any place in the United Kingdom	8 "

On books addressed to any place in the United Kingdom... ..... 8 cents.
On parcels to any part of the Dominion ..... 5 "

The registration fees on letters to British colonies and foreign countries will be found in the tables.

Every letter or parcel containing value should be marked for registration and presented to the Postmaster or his clerk, and a receipt obtained therefor. On no account should it be dropped into a letter box.

When letters are registered, both the postage and the registration fee must in all cases be pre-paid.

Books, periodicals, newspapers, circulars, and other printed matter cannot be registered (except books addressed to the United Kingdom) unless pre-paid the full letter rates, in addition to the ordinary registration fee.

Registered letters and packets can only be delivered to the parties to whom they are addressed or to their order; and a receipt must be given on the delivery of each registered letter in a book kept by every Postmaster for that purpose.

It should be clearly understood that the post office is not responsible for the safe delivery of a registered letter or parcel. The registration simply makes its transmission more secure, by rendering it practicable to trace it, when passing from one place to another in Canada, from its receipt to its delivery; and when addressed from any place in Canada to any place in the United States, the United Kingdom, or parts abroad, if not to its delivery, at least to the frontier or port of despatch.

Postage Stamps.—Every Postmaster is required to have on hand a sufficient stock of postage stamps, and to sell them to the public at ½ cent, 1 cent, 3 cents, 6 cents, and 12½ cents, each.

The Department has discontinued the supply of stamped envelopes.

Under the authority of the Postmaster General, postage stamps are sold to certain dealers in the principal cities to retail again to the public, but no person other than a Postmaster, can sell postage stamps unless duly licensed to do so by the Postmaster general under a penalty of $40 for each offence.

Pre-payment of letters should, in all cases where practicable, be made by postage stamps.

A mutilated stamp, or a stamp cut in half, is not recognized in pre-payment of postage.

A medallion stamp cannot be accepted in pre-payment of postage separate from the envelope of which it may have formed a part.

No British stamps, or stamps of a foreign country, can be received in pre-payment of postage in Canada.

In affixing the stamp to the letter, wet slightly the corner of the envelope and the gummed side of the stamp, and gently press the stamp till it is firmly fixed. Stamps should be placed on the front or address side of the letter, and on the right hand upper corner.

Letters cannot be pre-paid partly in stamps and partly in money: the postage must be pre-paid either wholly in stamps or wholly in money.

If the stamps affixed to a letter addressed to any place in British North America be not adequate to the proper postage, the letter is rated with an amount equal to the deficiency; the whole postage being calculated at the *unpaid rate, e. g.* a single letter pre-paid 1 cent would be rated 4 cents additional: a double letter pre-paid 5 cents only would be rated 5 cents additional.

Letters addressed to the United States, on which stamps are affixed representing less than the amount of postage to which the letters are liable, are rated with full unpaid postage.

Postage stamps are received at all post offices in payment of postage on unpaid letters delivered therefrom.

Postage Rates on certain Miscellaneous Matter passing within the Province of Canada, or to and from the United States.

1. Packages of seeds, cuttings, bulbs, roots, and scions, or grafts, may be posted in Canada for delivery within the Province or to an address within the United States, on pre-payment by postage stamps of a rate of one cent per ounce; and when received from the United States to any place in Canada, such packages may be delivered on payment by the person addressed, of a like rate.

2. The limit of weight for such packages will be one pound. No communication, whether written or printed, must be enclosed in them and they must be so put up as to be easy of examination, for the purpose of verifying the alleged contents. If put up in bags, the bags must be simply tied at the neck, so as to admit of inspection; and in the case of such packages mailed in Canada, the nature of the contents such as "*seeds*," "*roots*," *&c.*, as the case may be, must be marked on the package by the sender, as a statement of the claim to pass at the reduced rate above mentioned.

3. Book manuscript, and printers' proof sheets (whether corrected or not), maps, printed drawings, engravings, photographs when not on glass, or in cases containing glass, and sheet music (whether printed or written), may pass in covers open at the end or sides, and provided that no letter or other communication intended to serve the purpose of a letter, be enclosed therein, on pre-payment, when posted in Canada, by postage stamp of the ordinary printed matter rate of one cent per ounce; or upon payment of that rate on delivery of such matter when received in the mails from the United States.

Transmission of Patterns of Merchandise and Samples between Canada and the United Kingdom, and certain other countries.

4. Patterns of merchandise and samples may be forwarded between Canada and the United Kingdom, and Denmark, France, Italy, Belgium, and the German States by the Canadian packet mails, at book-post rates, and subject to the following conditions:

A. The patterns or samples must not be of any intrinsic value; and this rule excludes all articles of a saleable nature, and whatever may have a value of its own, apart from its mere use as a pattern; nor must the quantity of any material or article sent as a pattern or sample be so great that it could have on this ground an intrinsic value.

On this point an explanation in a subsequent Departmental Order, appears as follows:

B. It has hitherto formed part of the Imperial post office regulations that "*samples or patterns must not be of intrinsic value,*" but in consequence of the difficulty that has been experienced in determining what is, and what is not, a pattern or sample of merchandise of intrinsic value, this prohibition has been removed.

The modification is a verbal one, and will not alter nor enlarge in any way, the character of the transmissions permitted to pass by pattern post.

The special prohibition as to intrinsic value has, it is understood, been withdrawn, not because the question of value will not still influence a decision as to whether an article offered for transmission by pattern post is a genuine commercial sample (or pattern) or not, but because as a general proviso it could not well be enforced; inasmuch as every article whether properly a pattern or sample or not, has necessarily more or less of an intrinsic value, and might be held to be amenable to a strict construction of this prohibitory clause in the regulation.

C. The patterns &c., must be sent in covers open at the ends, so as to be easy of examination. Samples, however, of seeds, drugs, and such like, which cannot be sent in open covers, may be enclosed in bags of linen or other material, simply tied at the neck; or, provided that bags be transparent, they may be entirely closed, if they are for delivery within the United Kingdom. Bags however, entirely closed, even though they be transparent, must not be used for the transmission of seeds to foreign parts.

D. The rule which prohibited the transmission through the post, as patterns, of articles of cutlery, &c., has been rescinded; and scissors, knives, razors, forks, steel pens, nails, keys, watch machinery, metal tubing, pieces of metal or ore, and such like articles, are now allowed to be forwarded by the post as samples, provided they be packed and guarded in so secure a manner as to afford complete protection to the contents of the mail bags, and to the persons of the officers of the post office. Such articles, however, must be so packed that they may be easily examined; and it is made a rule that any packet containing such articles, which may be found to be insufficiently guarded, shall not be forwarded through the post.

The limits of weight are as follows:

If for Canada	24 oz.
" United Kingdom	24 oz.
" France	36 "
" Germany	8 "
" Kingdom of Italy	36 "
" Belgium	8 "
" Netherlands	16 "
" Portugal, Azores, and Madeira	16 "
" Denmark	48 "
" Switzerland	48 "

A packet of patterns or samples sent to France or Portugal must not exceed 18 inches in length, 12 inches in width or depth; a packet to any other place abroad must not exceep 24 inches in length or 12 inches in breadth or depth.

None of the articles named in the rule D, may be sent as patterns or samples to any place abroad, except Germany, Belgium, and the British colonies, and not to these places when addressed "*viâ* France."

There must be no writing or printing other than the address of the person for whom the packet is intended, the manufacturers or trade mark and number, and the price of the article.

Any infringement of the above regulations will render the packet liable to be treated and charged as a letter.

MONEY ORDERS.

Post offices in Canada at which money orders are issued and paid, are distinguished in the List of Post Offices by being printed in *italics*.

Every money order office in Canada issues money orders on every other money order office in Canada, as well as on every money order office in the United Kingdom. Every money order office in the United Kingdom also issues money orders on every money order office in Canada.

MONEY ORDERS ON CANADA.

All the money order Post Offices in Canada are authorized to draw money orders on each other for any sum up to $100, and for as many orders of $100 each, as the applicant may require, upon the following terms, viz:

On Orders up to $10				5 cents.
"	over $10	and up to	$20	10 "
"	over $20	"	$40	20 "
"	over $40	"	$60	30 "
"	over $60	"	$80	40 "
"	over $80	"	$100	50 "

MONEY ORDERS ON THE UNITED KINGDOM.

The Canadian money order offices also draw upon all the money order offices in England, Ireland and Scotland, and the Channel Islands, for any sum up to £10 sterling, and grant as many orders for £10 sterling each, as may be needed to make up the amount remitted. The terms are as under:

On Orders up to £2			25 cents.
"	over £2 and up to £5..		50 "
"	over £5 "	£7..	75 "
"	over £7 "	£10..	$1.00.

MONEY ORDERS ON THE LOWER PROVINCES.

The Canadian money order offices draw also upon all money order offices in Nova Scotia, New Brunswick, Prince Edward Island, and Newfoundland. The orders, like those of the United Kingdom, are made payable in sterling money, and for sums up to £10 sterling. The terms are:

For orders up to £5, 25 cents.
" over £5 and up to £10, 50 cents.

No half cents can be introduced into orders.

No money order exceeding $100 in amount can be granted on any office in Canada; but Postmasters are at liberty to grant two or more orders for $100 or for any lesser sum.—They cannot, however, grant two or more orders for sums of or under $30 on the same day to the same applicant in favor of the same payee.

Tables showing the amount of Provincial currency required for money orders issued in Canada upon the United Kingdom, in addition to the commission, and for money orders issued in the United Kingdom upon Canada will be found subjoined.

Applicants for money orders should always use the printed application forms, in which they should fill up the particulars of the order required. These forms are supplied gratuitously at all money order offices.

The Christian and surnames in full, and residences, both of the remitter and payee, should be furnished to the issuing postmaster. When a married woman is either the remitter or payee, her own Christian name should be given, and not that of her husband, thus—

"Mrs. Mary Smith," not "Mrs. John Smith."

If the remitter or payee be a Peer or a Bishop, his ordinary title is sufficient. If a firm, the usual designation of such firm will suffice, such as "Baring Bros.," "Smith & Son," "Jones & Co."

Parties procuring money orders should examine them carefully to see that they are properly filled up and stamped. This caution will appear the more necessary when it is understood that any important defect in these respects will throw difficulties in the way of payment.

Money orders, which, in consequence of misapprehension of the name of the remitter or place of payment, have been erroneously made out, can be returned to the postmaster, and a correct order given in exchange; a new commission, however, will be charged on the corrected order.

Parties obtaining money orders on Canadian offices, can procure re-payment thereof on presentation of the orders at the office at which issued, signing the receipt at the foot. No order, however, can be re-paid without the authority of the superintendent, unless presented for re-payment on the day on which it is issued. Neither can orders on the United Kingdom be re-paid without his special authority.

When a remitter desires an order on the United Kingdom to be paid through a bank, it is left to his option to give or withhold the name of the payee, or to substitute for the name of the payee any other designation or modification, such as "the Cashier of the Bank of England," "the Chief Clerk of the Foreign Office." Such orders must, however, be crossed by the issuing postmaster with the name of the bank through which the order is to be paid.

The issue of money orders on credit, or for cheques not marked "good" by the bank drawn upon, is strictly prohibited.

If a payee is unable to write, he must sign the receipt at the foot of the order, in the presence of the paying postmaster, by making his mark, to be witnessed in writing; as for example

Witness—John Kenny,
Queen Street, Toronto.

His
Joseph + Allen.
Mark.

In cases of money orders issued in Canada, postmasters are at liberty to accept the written order of the payee on the order itself in favor of a second person, if through illness or insuperable difficulty the payee is prevented from presenting the order in person.

When a Canadian money order has been lost, either by the remitter or payee, the circumstance must be made known to the superintendent, who, under certain precautions, will issue a duplicate.

Duplicates of sterling orders can only be granted by the paying country. Thus the British post office issues duplicates of orders drawn in Canada on the United Kingdom, and the Canadian Head Money Order Office grants duplicates of orders drawn in the United Kingdom on Canada.

Money orders which are not presented until one full year after their date are considered as lapsed orders, and cannot be paid without the special permission of the superintendent. In all such cases satisfactory reasons should be given explanatory of the delay in the presentation of the order.

The Deputy Postmasters General of Malta and Gibraltar are authorized to issue money orders on the several money order offices in Canada. Money order offices in Canada do not, however, grant money orders on Malta and Gibraltar.

Amount in Currency to be paid in Canada for Money Orders drawn in Canada on the United Kingdom, and for Money Orders drawn in the United Kingdom on Canada, from 1d. Sterling to 5s. Sterling.

Stg.	Cy.	Stg.	Cy.	Stg.	Cy.	Stg.	Cy.	Stg.	Cy.
s. d.	$ c.	s. d.	$ c.	s. d.	$ c.	s. d.	$ c.	s. d.	$ c.
0 1	0 02	1 1	0 26	2 1	0 50	3 1	0 75	4 1	0 99
0 2	0 04	1 2	0 28	2 2	0 52	3 2	0 77	4 2	1 01
0 3	0 06	1 3	0 31	2 3	0 54	3 3	0 79	4 3	1 03
0 4	0 08	1 4	0 33	2 4	0 56	3 4	0 81	4 4	1 05
0 5	0 10	1 5	0 34	2 5	0 58	3 5	0 83	4 5	1 07
0 6	0 12	1 6	0 36	2 6	0 60	3 6	0 85	4 6	1 09
0 7	0 14	1 7	0 38	2 7	0 62	3 7	0 87	4 7	1 11
0 8	0 16	1 8	0 40	2 8	0 64	3 8	0 89	4 8	1 13
0 9	0 18	1 9	0 42	2 9	0 66	3 9	0 91	4 9	1 15
0 10	0 20	1 10	0 44	2 10	0 68	3 10	0 93	4 10	1 17
0 11	0 22	1 11	0 46	2 11	0 70	3 11	0 95	4 11	1 19
1 0	0 24	2 0	0 48	3 0	0 73	4 0	0 97		

Amount in Currency to be paid for Money Orders drawn in Canada on Money Order Offices in the United Kingdom, from 5s. Sterling to £10 Sterling.

In addition to the sums in dollars and cents placed opposite the respective amounts, the following commissions must be paid:—On orders not exceeding £2 sterling, 25 cents; exceeding £2 and not exceeding £5, 50 cents; exceeding £5 and not exceeding £7, 75 cents; exceeding £7 and not exceeding £10, $1.00.

Stg.	Cy.	Stg.	Cy.	Stg.	Cy.	Stg.	Cy.	Stg.	Cy.
s. d.	$ c	s. d	$ c.	s. d.	$ c.	s. d.	$ c.	s. d.	$ c.
5 0	1 22	8 0	1 95	11 0	2 69	14 0	3 42	17 0	4 16
5 1	1 24	8 1	1 97	11 1	2 71	14 1	3 44	17 1	4 18
5 2	1 26	8 2	1 99	11 2	2 73	14 2	3 46	17 2	4 20
5 3	1 28	8 3	2 02	11 3	2 75	14 3	3 48	17 3	4 22
5 4	1 30	8 4	2 04	11 4	2 77	14 4	3 50	17 4	4 24
5 5	1 32	8 5	2 06	11 5	2 79	14 5	3 52	17 5	4 26
5 6	1 34	8 6	2 08	11 6	2 81	14 6	3 54	17 6	4 28
5 7	1 36	8 7	2 10	11 7	2 83	14 7	3 56	17 7	4 30
5 8	1 38	8 8	2 12	11 8	2 85	14 8	3 58	17 8	4 32
5 9	1 40	8 9	2 14	11 9	2 87	14 9	3 61	17 9	4 34
5 10	1 43	8 10	2 16	11 10	2 89	14 10	3 63	17 10	4 36
5 11	1 45	8 11	2 18	11 11	2 91	14 11	3 65	17 11	4 38
6 0	1 47	9 0	2 20	12 0	2 93	15 0	3 67	18 0	4 40
6 1	1 49	9 1	2 22	12 1	2 95	15 1	3 69	18 1	4 42
6 2	1 51	9 2	2 24	12 2	2 97	15 2	3 71	18 2	4 44
6 3	1 53	9 3	2 26	12 3	2 99	15 3	3 73	18 3	4 46
6 4	1 55	9 4	2 28	12 4	3 01	15 4	3 75	18 4	4 48
6 5	1 57	9 5	2 30	12 5	3 03	15 5	3 77	18 5	4 50
6 6	1 59	9 6	2 32	12 6	3 06	15 6	3 79	18 6	4 52
6 7	1 61	9 7	2 34	12 7	3 08	15 7	3 81	18 7	4 54
6 8	1 63	9 8	2 36	12 8	3 10	15 8	3 83	18 8	4 56
6 9	1 65	9 9	2 38	12 9	3 12	15 9	3 85	18 9	4 58
6 10	1 67	9 10	2 40	12 10	3 14	15 10	3 87	18 10	4 60
6 11	1 69	9 11	2 42	12 11	3 16	15 11	3 89	18 11	4 62
7 0	1 71	10 0	2 44	13 0	3 18	16 0	3 91	19 0	4 64
7 1	1 73	10 1	2 46	13 1	3 20	16 1	3 93	19 1	4 66
7 2	1 75	10 2	2 48	13 2	3 22	16 2	3 95	19 2	4 68
7 3	1 77	10 3	2 51	13 3	3 24	16 3	3 97	19 3	4 71
7 4	1 79	10 4	2 53	13 4	3 26	16 4	3 99	19 4	4 73
7 5	1 81	10 5	2 55	13 5	3 28	16 5	4 01	19 5	4 75
7 6	1 83	10 6	2 57	13 6	3 30	16 6	4 03	19 6	4 77
7 7	1 85	10 7	2 59	13 7	3 32	16 7	4 05	19 7	4 79
7 8	1 87	10 8	2 61	13 8	3 34	16 8	4 07	19 8	4 81
7 9	1 89	10 9	2 63	13 9	3 36	16 9	4 09	19 9	4 83
7 10	1 91	10 10	2 65	13 10	3 38	16 10	4 11	19 10	4 85
7 11	1 93	10 11	2 67	13 11	3 40	16 11	4 14	19 11	4 87

£1 Sterling equal to		$4.89	£6 Sterling equal to		$29.34
2	"	" 9.78	7	"	" 34.22
3	"	" 14.67	8	"	" 39.12
4	"	" 19.56	9	"	" 44.00
5	"	" 24.45	10	"	" 48.90

Amount in Currency paid in Canada for Money Orders drawn in the United Kingdom on Canada, from 5s. Stg. to £10 Stg.

Stg.	Cy.	Stg.	Cy.	Stg.	Cy.	Stg.	Cy.	Stg.	Cy.
s. d.	$ c.	s. d.	$ c	s. d.	$ c.	s. d.	$ c.	s. d.	$ c.
5 0	1 22	8 0	1 95	11 0	2 68	14 0	3 41	17 0	4 14
5 1	1 24	8 1	1 97	11 1	2 70	14 1	3 43	17 1	4 16
5 2	1 26	8 2	1 99	11 2	2 72	14 2	3 45	17 2	4 18
5 3	1 28	8 3	2 01	11 3	2 74	14 3	3 47	17 3	4 20
5 4	1 30	8 4	2 03	11 4	2 76	14 4	3 49	17 4	4 22
5 5	1 32	8 5	2 05	11 5	2 78	14 5	3 51	17 5	4 24
5 6	1 34	8 6	2 07	11 6	2 80	14 6	3 53	17 6	4 26
5 7	1 36	8 7	2 09	11 7	2 82	14 7	3 55	17 7	4 28
5 8	1 38	8 8	2 11	11 8	2 84	14 8	3 57	17 8	4 30
5 9	1 40	8 9	2 13	11 9	2 86	14 9	3 59	17 9	4 32
5 10	1 42	8 10	2 15	11 10	2 88	14 10	3 61	17 10	4 34
5 11	1 44	8 11	2 17	11 11	2 90	14 11	3 63	17 11	4 36
6 0	1 46	9 0	2 19	12 0	2 92	15 0	3 65	18 0	4 38
6 1	1 48	9 1	2 21	12 1	2 94	15 1	3 67	18 1	4 40
6 2	1 50	9 2	2 23	12 2	2 96	15 2	3 69	18 2	4 42
6 3	1 52	9 3	2 25	12 3	2 98	15 3	3 71	18 3	4 44
6 4	1 54	9 4	2 27	12 4	3 00	15 4	3 73	18 4	4 46
6 5	1 56	9 5	2 29	12 5	3 02	15 5	3 75	18 5	4 48
6 6	1 58	9 6	2 31	12 6	3 04	15 6	3 77	18 6	4 50
6 7	1 60	9 7	2 33	12 7	3 06	15 7	3 79	18 7	4 52
6 8	1 62	9 8	2 35	12 8	3 08	15 8	3 81	18 8	4 54
6 9	1 64	9 9	2 37	12 9	3 10	15 9	3 83	18 9	4 56
6 10	1 66	9 10	2 39	12 10	3 12	15 10	3 85	18 10	4 58
6 11	1 68	9 11	2 41	12 11	3 14	15 11	3 87	18 11	4 60
7 0	1 70	10 0	2 43	13 0	3 16	16 0	3 89	19 0	4 62
7 1	1 72	10 1	2 45	13 1	3 18	16 1	3 91	19 1	4 64
7 2	1 74	10 2	2 47	13 2	3 20	16 2	3 93	19 2	4 66
7 3	1 76	10 3	2 49	13 3	3 22	16 3	3 95	19 3	4 68
7 4	1 78	10 4	2 51	13 4	3 24	16 4	3 97	19 4	4 70
7 5	1 80	10 5	2 53	13 5	3 26	16 5	3 99	19 5	4 72
7 6	1 82	10 6	2 55	13 6	3 28	16 6	4 01	19 6	4 74
7 7	1 84	10 7	2 57	13 7	3 30	16 7	4 03	19 7	4 76
7 8	1 87	10 8	2 60	13 8	3 33	16 8	4 06	19 8	4 79
7 9	1 89	10 9	2 62	13 9	3 35	16 9	4 08	19 9	4 81
7 10	1 91	10 10	2 64	13 10	3 37	16 10	4 10	19 10	4 83
7 11	1 93	10 11	2 66	13 11	3 39	16 11	4 11	19 11	4 85

£1 Sterling equal to		$4.87	£6 Sterling equal to		$29.20
2	"	" 9.73	7	"	" 34.06
3	"	" 14.60	8	"	" 38.96
4	"	" 19.47	9	"	" 43.80
5	"	" 24.33	10	"	" 48.66

N. B.—The Currency amount to be added for any broken sum between the pounds Sterling, viz., from £1 to £5, will of course be taken from the scale above. Thus for an Order of £3 18s. 11d. Sterling: £3 is $14.60; and, for 18s. 11d., $4.60, which will give the full value of the Order, viz., $19.20.

POST OFFICE SAVINGS BANKS.

The Postmaster-General will receive at any of the Post Office Savings Banks, deposits paid to the post-masters by persons wishing to place their money in the Government Savings Banks.

2. The direct security of the Dominion is given by the Statute for all deposits made.

3. At each Post Office Savings Bank, the Savings Bank regulations may be read by the public, giving full information with respect to the mode of depositing and withdrawing money, and these regulations are printed on the cover of the pass-book supplied to each depositor.

4. Any person may have a deposit account, and deposits will be received daily, during the ordinary hours of post office business, of any number of dollars, from $1 up to $300, the total amount which can be received from a depositor in any one year, except in cases to be

specially authorized by the Postmaster-General.

5. The postmasters of the offices named will act as agents for the receipt of the money deposited for transmission to the Postmaster-General, and for the payment by the Postmaster-General of money withdrawn by depositors.

6. Each depositor will be supplied with a pass-book, and the sums paid in, or withdrawn, will be entered therein by the postmaster receiving or paying the same. In addition, a direct receipt for each amount paid in, will be sent to the depositor from the Postmaster-General, and the Postmaster-General will issue a cheque, payable at any Post Office Savings Bank desired, for any sum withdrawn.

7. Every depositor's account will thus be kept with the Postmaster-General, and a depositor may pay into his or her account with the Post Office Savings Bank, at any of the Savings Bank Post Offices which at the time may best suit his convenience, and may exercise the same choice in drawing out money, subject only to the obligation of producing the pass-book, in proof of identity—whenever paying in or drawing out money.

8. Interest at the rate of 4 per cent. per annum will be allowed on deposits lying in the ordinary deposit accounts, but when a depositor has $100 deposited, he or she may request the Postmaster-General to transfer this sum to a special account, and will then receive certificate of such special $100 deposit, bearing interest at 5 per cent. per annum.

9. Postmasters are forbidden by law to disclose the name of any depositor, or the amount of any sum deposited or withdrawn.

10. No charge will be made to depositors on paying in, or drawing out money, nor for postage on communications with the Postmaster-General in relation thereto.

11. The Postmasters-General will be always ready to receive and attend to all applications, complaints, or other communications addressed to him by depositors or others, relative to Post Office Savings Bank matters.

12. A List of the Post Office Savings Banks in Canada, may be seen by the public at any Post Office in Canada.

BILL STAMPS.

Bill Stamps.—Are distributed for sale very generally throughout the Post Offices in the Province: these Stamps are of various values from 1 cent upwards. Bill Stamps cannot be used in pre-payment of Postage.

Law Stamps.—Are also for sale at the principal Post Offices in Lower Canada.

General Regulations.—Postmasters and certain other officers of the department are exempt from serving on juries or inquests. This exemption applies to mail carriers, but not to assistants appointed and paid by postmasters.

Postmasters are not authorized to give credit for postage: if they do so it is entirely at their own risk.

A letter once posted becomes the property of the person to whom it is addressed, and must be forwarded according to its direction. On no application, however urgent, can it be delivered back to the writer, or to any other person.

A letter addressed to a firm may be delivered to any member of the firm. If addressed to several persons, it may be delivered to any one of them.

A letter delivered to the wrong person in consequence of his name being the same as that of the person for whom the letter is really intended, should be at once returned to the postmaster from whom received, the party writing on the cover "opened by me through mistake," and signing his name thereto.

Letters posted without any direction or addressed so imperfectly that they cannot be forwarded to their intended destinations, and also unpaid or insufficiently paid letters addressed to countries to which letters cannot be sent without the postage is prepaid, are returned to the writers through the Dead Letter office.

No information can be given respecting letters which pass through a post office except to the persons to whom they are addressed.

Parties desiring their letters and papers to be re-directed should send an intimation to that effect, in writing, to the postmaster of the office from which the letters and papers are to be re-directed.

Postmasters are allowed to re-direct letters to the known places of residence of the parties to whom they are addressed, after allowing a reasonable time to elapse without their being called for.

Letters and papers are not subject to any additional charge when re-directed from one post-office in Canada to another post-office in Canada.

Postmasters are instructed not to receive any letter or packet which there is good reason to believe contains glass or anything likely to injure the contents of the mail bag or the person of any officer of the post-office.

The transmission of indecent Photographs or prints, and immoral books, papers or publications through the Post is strictly prohibited, and all Packets containing such articles should be stopped and sent to the Postmaster General.

A postmaster is not legally bound to furnish change; but may require that the exact amount of postage on any letter or packet be tendered to him in current coin, or in Canada postage stamps.

Postmasters and their assistants, in the above matter, as well as in all their official intercourse with the public, are expected to afford every accommodation, and to treat every person having business at their offices with the utmost courtesy.

Letters cannot be delivered at any intermediate office *en route*, but must be conveyed to the office to which they are addressed.

omes the property of
addressed, and must
its direction. On
urgent, can it be
ter, or to any other

rm may be delivered
m. If addressed to
delivered to any one

he wrong person in
being the same as
m the letter is really
nce returned to the
received, the party
ened by me through
name thereto.
any direction or ad-
t they cannot be for-
destinations, and also
aid letters addressed
etters cannot be sent
epaid, are returned to
Dead Letter office.
given respecting let-
a post office except to
y are addressed.
letters and papers to
end an intimation to
the postmaster of the
ters and papers are to

ed to re-direct letters
sidence of the parties
ssed, after allowing a
e without their being

not subject to any ad-
irected from one post-
her post-office in Ca-

ted not to receive any
here is good reason to
anything likely to in-
ail bag or the person
-office.
recent Photographs or
s, papers or publica-
is strictly prohibited,
g such articles should
Postmaster General.
rally bound to furnish
that the exact amount
or packet be tendered
r in Canada postage

ssistants, in the above
eir official intercourse
ected to afford every
treat every person
ffices with the utmost

ered at any interme-
must be conveyed to
e addressed.

RATES FOR FOREIGN COUNTRIES AND BRITISH POSSESSIONS BEYOND SEA.

BY CANADIAN OCEAN STEAMSHIPS. [TABLE No. 1.]

By Mails sent to England in Mail Steam Packets sailing Weekly from Quebec in Summer, and from Portland in Winter; and from Halifax, Nova Scotia, fortnightly. The Postage upon Letters, Newspapers, or Book Packets for any of the destinations included in this Table, with the exception of Letters for the United Kingdom, must be prepaid, or they cannot be forwarded.

Letters addressed to the United Kingdom, will be forwarded if unpaid, but subject to a fine of 12½ cents.

Patterns of Merchandise and Samples may be sent between Canada and the Countries marked * at the same rate of postage as Books. For further information see Section regarding Patterns and Samples.

COUNTRY, &c.	FOR A LETTER.						For each Newspaper.	FOR A BOOK PACKET.					
	Not exceeding ¼ oz.	Above ¼ oz. and not exceeding ½ oz.	Above ½ oz. and not exceeding ¾ oz.	Above ¾ oz. and not exceeding 1 oz.	Above 1 oz. and not exceeding 1¼ oz.	Registration Fee for Letters.		Not exceeding 2 ozs.	2 ozs. to 4 ozs.	4 ozs. to 8 ozs.	8 ozs. to 1 lb.	1 lb. to 1½ lb.	1½ lb. to 2 lbs.
	cts.	cts.	cts.	cts.	cts.	cts.		cts.	cts.	cts.	cts.	cts.	cts.
Aden	23	23	46	46	92	25 per letter	5 cts.	15	15	30	60	90	1 20
Africa, West Coast of	23	23	46	46	92	25	3 "			Letter rate.			
Algeria	17	34	51	68	85	17 per ½ oz. addit.	Book rate.	5	10	20	40	60	0 80
Ascension	35	35	70	70	1 40	25 per letter	3 cts.	13	13	25	50	75	1 00
Australia, South	23	23	46	46	92	25	5 "	15	15	30	60	90	1 20
Australia, Western	23	23	46	46	92	25	5 "	15	15	30	60	90	1 20
*Austria	23	23	46	46	92	25	Book rate.	6	13	25	50	75	1 00
*Azores	22	35	58	70	93	25	3 cts.	5	10	17	34	50	0 67
*Baden	23	23	46	46	92	25	Book rate.	5	10	20	40	60	0 80
*Bavaria	23	23	46	46	92	25	ditto.	5	10	20	40	60	0 80
*Belgium	19	19	38	38	76	25	ditto.	5	10	20	40	60	0 80
Borneo	35	35	70	70	1 40	25	5 cts.			Letter rate.			
Bourbon	35	35	70	70	1 40	25	ditto.			ditto.			
Brazil	35	35	70	70	1 40	25	3 cts.			ditto.			
*Bremen	23	23	46	46	92	25	Book rate.	6	13	25	50	75	1 00
*Brunswick	23	23	46	46	92	25	ditto.	6	13	25	50	75	1 00
Buenos Ayres	35	35	70	70	1 40	25	3 cts.			Letter rate.			
*Cape de Verde	23	35	58	70	93	25	3 "	5	10	17	34	50	0 67
Cape of Good Hope	35	35	70	70	1 40	25	3 "	13	13	25	50	75	1 00
Canary Islands	23	35	58	70	93	25	Book rate.	5	10	17	34	50	0 67
Ceylon	30	30	60	1 20	92	25	5 cts.	15	15	30	60	90	1 20
Chili	60	60	1 20	1 20	2 40	25	7 "			Letter rate.			
China	35	35	70	70	1 40	25	5 cts.			ditto.			
Constantinople	23	43	70	93	1 16	23 per ½ oz. addit.	Book rate.	5	10	20	40	60	0 80
Costa Rica	64	64	1 23	1 23	2 55	25 per letter	3 cts.			Letter rate.			
Dardanelles	23	43	70	93	1 13	23 per ½ oz. addit.	Book rate.	5	10	20	40	60	0 80
*Denmark	19	19	38	38	57	25 per letter	ditto.	6	13	25	50	75	1 00
Ecuador	60	60	1 20	1 20	2 40	25	7 cts.			Letter rate.			
Egypt	23	23	46	46	92	25	3 "			ditto.			
Falkland Islands	23	23	46	46	92	25	3 "	13	13	25	50	75	1 00
Fernando Po	23	23	46	46	92	25	3 "			Letter rate.			
*France	17	34	51	68	85	17 per ½ oz. addit.	Book rate.	5	10	20	40	60	0 80
*Frankfort	23	23	46	46	92	25 per letter	ditto.	6	13	25	50	75	1 00
Galatz	23	46	70	93	1 16	23 per ½ oz. addit.	ditto.	5	10	20	40	60	0 80
Gallipoli	23	43	70	93	1 16	23 per ½ oz. addit.	Book rate.	5	10	20	40	60	0 80

RATES FOR FOREIGN COUNTRIES AND BRITISH POSSESSIONS BEYOND SEA.—*Continued.*

COUNTRY, &c.	FOR A LETTER. Not exceeding ¼ oz.	Above ¼ oz. and not exceeding ½ oz.	Above ½ oz and not exceeding ¾ oz.	Above ¾ oz. and not exceeding 1 oz.	Above 1 oz. and not exceeding 1¼ oz.	Registration Fee for Letters.	For each Newspaper.	FOR A BOOK PACKET. Not exceeding 2 ozs.	2 ozs. to 4 ozs.	4 ozs. to 8 ozs.	8 ozs. to 1 lb.	1 lb. to 1½ lb.	1½ lb. to 2 lbs.
	cts.	cts.	cts.	cts.	cts.	cts.		cts.	cts.	cts.	cts.	cts.	$ cts.
Gambia	23	23	46	46	92	25 per letter	3 cts.	13	13	25	50	75	1 00
Gibraltar	23	23	46	46	92	25	3 "	13	13	25	50	75	1 00
Gold Coast	23	23	46	46	92	25	3 "	13	13	25	50	75	1 00
Greece	29	58	87	1 13	1 45	29 per ½ oz. addit.	Book rate.	5	10	20	40	60	0 80
Grey Town	36	36	72	72	1 44	25 per letter	3 cts.			Letter rate.			
Guatemala	36	36	72	72	1 44	25	3 "			ditto.			
*Hamburg	23	23	46	46	92	25	Book rate.	6	13	25	50	75	1 00
*Hanover	23	23	46	46	92	25	ditto.	6	13	25	50	75	1 00
Hayti	35	35	70	70	1 40	25	3 cts.			Letter rate.			
Heligoland	27	27	54	54	1 08	25	Book rate.	6	13	25	50	75	1 00
*Hesse	23	23	46	46	92	25	ditto.	6	13	25	50	75	1 00
*Hesse Homburg	23	23	46	46	92	25	ditto.	6	13	25	50	75	1 00
*Holland	17	17	34	34	68	25	3 cts.	5	10	17	34	50	0 67
Hong Kong	35	35	70	70	1 40	25	5 "	15	15	30	60	90	1 20
India	30	30	60	60	1 20	25	5 "	15	15	30	60	90	1 20
India *via* Marseilles	38	38	76	76	1 52	25	7 "	20	20	40	80	1 20	1 60
Ionian Islands	25	40	60	80	1 00	25	3 "	13	13	25	50	75	1 00
†*Italy	23	23	46	46	92	25	Book rate.	6	13	25	38	50	0 63
Japan	35	35	70	70	1 40	25	7 cts.			Letter rate.			
Jerusalem	23	46	70	93	1 16	23 per ½ oz. addit.	Book rate.	13	13	25	50	75	1 00
Labuan	35	35	70	70	1 40	25 per letter	5 cts.	13	13	25	50	75	1 00
Lauenburg	25	25	50	50	1 00	25	Book rate.	6	13	25	50	75	1 00
Liberia	23	23	46	46	92	25	3 cts.			Letter rate.			
*Lippe Detmold	23	23	46	46	92	25	Book rate.	6	13	25	50	75	1 00
*Lubeck	23	23	46	46	92	25	ditto.	6	13	25	50	75	1 00
*Madeira	23	35	58	70	93	25	3 cts.	5	10	17	34	50	0 67
Malta	23	23	46	46	92	25	3 "	13	13	25	50	75	1 00
Mauritius	23	23	46	46	92	25	5 "	15	15	30	60	90	1 20
*Mecklenburg	23	23	46	46	92	25	Book rate.	6	13	25	50	75	1 00
Mexico	36	36	72	72	1 44	25	3 cts.			Letter rate.			
Moldavia	35	35	70	70	1 40	25	ditto.	6	13	25	50	75	1 00
Mytelene	23	46	70	93	1 13	23 per ½ oz. addit.	ditto.	5	10	20	40	60	0 80
Monte Video	23	23	46	46	92	25 per letter	ditto.			Letter rate.			
*Nassau, Duchy of	23	23	46	46	92	25	Book rate.	6	13	25	50	75	1 00
Natal	35	35	70	70	1 40	25	3 cts.	13	13	25	50	75	1 00
New Granada	36	36	72	72	1 44	25	3 "			Letter rate.			
New South Wales	23	23	46	46	92	25	5 "	15	15	30	60	90	1 20
New Zealand	23	23	46	46	92	25	5 "	15	15	30	60	90	1 20
Norway	27	27	54	54	81	25	Book rate.	6	13	25	50	75	1 00
*Oldenburg	23	23	46	46	92	25	ditto.	6	13	25	50	75	1 00
Panama	36	36	72	72	1 44	25	3 cts.			Letter rate.			
Papal States (Rome)	29	58	87	1 16	1 45	29 per ½ oz. addit.	3 "	5	10	20	40	60	0 80
Penang	35	35	70	1 70	1 40	25 per letter	5 "	15	15	30	60	90	1 20
Peru	60	60	1 20	20	2 40	25	6 "			Letter rate.			
Prussia	23	23	46	46	1 32	23 per ½ oz. addit.	ditto.	6	13	25	50	75	1 00
St. Helena	31	31	62	62	1 22	25 & 8 cts. p. ½ oz. ad.	ditto.	6	13	25	50	75	1 00
Samsoun	35	35	70	70	1 40	25	3 cts.	13	13	25	50	75	1 00
Salonica	23	46	70	93	1 16	23 per ½ oz. addit.	Book rate.	5	10	20	40	60	0 80
Saxe Altenburg	23	46	70	93	1 16	23 ditto.	ditto.	5	10	20	40	60	0 80
*Saxe Coburg Gotha	23	23	46	46	92	25 per letter	ditto.	6	13	25	50	75	1 00

Monte Video	23	23	46	46	92	25 per letter	ditto.			Letter rate.			
*Nassau, Duchy of	23	23	46	46	92	25	Book rate.	6	13	25	50	75	1 00
Natal	35	35	70	70	1 40	25	3 cts.	13	13	25	50	75	1 00
New Granada	36	36	72	72	1 44	25	3 "			Letter rate.			
New South Wales	23	23	46	46	92	25	5 "	15	15	30	60	90	1 20
New Zealand	23	23	46	46	92	25	5 "	15	15	30	60	90	1 20
Norway	27	27	54	54	81	25	Book rate.	6	13	25	50	75	1 00
*Oldenburg	23	23	46	46	92	25	ditto.	6	13	25	50	75	1 00
Panama	35	35	72	72	1 44	25	3 cts.			Letter rate.			
Papal States (Rome)	29	58	87	1 16	1 45	29 per ½ oz. addit.	3 "	5	10	20	40	60	0 80
Penang	35	35	70	1 70	1 40	25 per letter	5 "	15	15	30	60	90	1 20
Peru	60	60	1 20	20	2 40	25	6 "			Letter rate.			
Prussia	31	31	62	62	1 22	25 per ½ oz. addit.	ditto.	6	13	25	50	75	1 00
Russia	31	31	62	62	1 22	25 & 8 cts. p. ½ oz. ad.	ditto.	6	13	25	50	75	1 00
St. Helena	35	35	70	70	1 40	25	3 cts.	13	13	25	50	75	1 00
Samsoun	23	46	70	93	1 16	23 per ½ oz. addit.	Book rate.	5	10	20	40	60	0 80
Salonica	23	46	70	93	1 16	23 ditto.	ditto.	5	10	20	40	60	0 80
Saxe Altenburg	23	23	46	46	92	25 per letter.	ditto.	6	13	25	50	75	1 00
*Saxe Cobourg Gotha	23	23	46	46	92	25	ditto.	6	13	25	50	75	1 00
*Saxe Meiningen	23	23	46	46	92	25	ditto.	6	13	25	50	75	1 00
*Saxe Weimar	23	23	46	46	92	25	ditto.	6	13	25	50	75	1 00
*Saxony	23	23	46	46	92	25	ditto.	6	13	25	50	75	1 00
*Schaumburg Lippe	23	23	46	46	92	25	ditto.	6	13	25	50	75	1 00
*Schwartzburg Rudolstadt	23	23	46	46	92	25	ditto.	6	13	25	50	75	1 00
*Schwartzburg Sonderhausen	23	23	46	46	92	25	ditto.	6	13	25	50	75	1 00
Scutari	23	46	70	93	1 16	25	ditto.	5	10	20	46	60	0 80
Seres	34	34	68	68	1 36	25	ditto.			Letter rate.			
Singapore	35	35	70	70	1 40	25	5 cts.	15	15	30	60	90	1 80
Sierra Leone	23	23	46	46	92	25	3 "	13	13	25	50	75	1 00
Smyrna	23	46	70	93	1 16	23 per ½ oz. addit.	Book rate.	5	10	20	40	60	0 80
Spain	23	35	58	70	1 05	23 ditto.	ditto.	6	13	25	38	50	0 63
Surinam	35	35	70	70	1 40	25 per letter.	3 cts.			Letter rate.			
Sweden	23	23	46	46	69	25	Book rate.	6	13	25	50	75	1 00
*Switzerland	26	26	52	52	78	26 per ½ oz. addit.	ditto.	6	13	25	50	75	1 00
Syria	23	46	70	93	1 16	23 ditto.	ditto.	5	10	20	40	60	0 80
Tasmania	23	23	46	46	92	25	5 cts.	15	15	30	60	90	1 20
Trebizond	23	46	70	93	1 16	23 per ½ oz. addit.	Book rate.	5	10	20	40	60	0 80
Tultcha	23	46	70	93	1 16	23 ditto.	ditto.	5	10	20	40	60	0 80
Tunis	23	46	70	93	1 16	23	ditto.	5	10	20	40	60	0 80
Turkey in Europe (except places spec'd.)	23	46	70	93	1 16	23 per ½ oz. addit.	ditto.	5	10	20	40	60	0 80
*United Kingdom	12½	12½	25	25	37½	68	1 cent.	7	7	12½	12½	See Instructions Book Post.	
Varna	23	46	70	93	1 16	23 ditto.	Book rate.	5	10	20	40	60	0 80
Venezuela	35	35	70	70	1 40	25 per letter.	3 cts.			Letter rate.			
Victoria	23	23	46	46	92	25	5 "	15	15	30	60	90	1 20
Wallachia (except places specified)	40	40	80	80	1 60	25	Book rate.	6	13	25	50	75	1 20
Places in Turkey, Moldavia, Wallachia, Servia, and the Levant, in which Austria maintains Post Offices:—													
Belgrade	23	23	46	46	92	25	6 cts. not exceeding 2 ozs 13c. 2 ozs to 4			Letter rate.			
Botuschany & Plojeshte	25	25	50	50	1 00	25	ditto.			ditto.			
Antivari, Bakau, Beirdad, Bucharest, Durazzo, Fookschan Jassy, Fiatra, Roman, Tekutsch, and Valona	26	29	58	58	1 16	25	ditto.			ditto.			
Adrianople, Bourgas, Caifa, Candia, Canea, Cavalla, Chio, (Tcheseme), Kustendjie, Larnaka, Retimo, Seres, Tenedos, and Tchernavodia	34	34	68	68	1 36	25	ditto.			ditto.			
Janina	35	35	70	70	1 40	25	ditto.			ditto.			
Mostar	29	29	58	58	1 16	25	ditto.			ditto.			
Philippopel, Prevesa, Rutschuk, & Sofia	31	31	62	62	1 22	25	ditto.			ditto.			

Note.—Upon Letters or Newspapers forwarded through the United States, for conveyance by the Inman line of Steamers, from New York to Halifax, the United States ☞ Transit Rates must be collected in addition to the above Rates of Postage. These Transit Rates are:—7 cents per half-ounce for Letters, and 2 cents each for Newspapers. These rates must in all cases be prepaid.

Patterns of Merchandize and samples may be sent between Canada and the Countries marked * at the same rate of Postage as Books.

TABLE 2.

RATES OF POSTAGE FROM CANADA

TO

The United Kingdom, British Colonies, and Foreign Countries, by Cunard Steamers, sailing from New York for England every Wednesday, (closed Mail) and by Bremen Steamers, sailing from New York every Thursday.

On Letters.—If addressed to the United Kingdom, 15 cents per half ounce. If addressed to British Colonies or Foreign Countries, add to the rates in Table No. 1, Three cents per half ounce.

Newspapers.—Addressed to the United Kingdom must be prepaid at the ordinary commuted rate, if from Office of publication,—and 2 cents each if *transient*,—but will be liable to an additional rate of 2 cents (1d. stg.) each on delivery. Newspapers addressed to British Colonies and Foreign Countries are not forwarded by the above Steamers.

On Book Packets and Packets of Patterns and Samples addressed to the United Kingdom, 9 cents per four ounces, which must be prepaid. Book Packets and Packets of Patterns and Samples addressed to British Colon and Foreign Countries are not forwarded the above Steamers.

The Registration Fees are the same as by Ca dian Steamers in Table No. 1.

Letters, &c., intended for dispatch by the B men Steamer must be specially so address

TABLE 3.

RATES of Postage to Bermuda and West Indies British Mail Packet, sailing from Halifax to B muda and St. Thomas, monthly.

COUNTRY.	Letters.	For each Newspaper.	On printe matter per
Bermuda.....	12 cts. p. ½ oz.	2 cts.	British B Post Ra
West Indies, British and Foreign.	12 cts. do	2 do	7 cents pe oz. weig

NOTE.—Letters for this route when specially add sed to be forwarded by the Inman Packet from N York to Halifax, will require to be prepaid an a tional rate of 7 cents per half ounce; and there wil an extra charge of 2 cents on each newspaper.

These Rates must in all cases be prepaid.

TABLE 4.

RATES OF POSTAGE FROM CANADA TO BRITISH COLONIES, AND FOREIGN COUNTRIES

Mail Matter for the undermentioned places is included in the United States Mails sent by Steamers sailing f New York for the West Indies, Panama, and South America. Letters, &c., intended for this route shoul marked "*viâ New York.*" Prepayment by Postage Stamps required in all cases.

COUNTRIES, &c.	Letter Rate per ½ oz.	Newspapers each.	Pamphlet Magazine and Print matter.
	cts.	cts.	cts.
Australia *viâ* Panama.....	22	5	5 per oz.
Acapulco.....	10	2	2 per 4 oz.
Aspinwall.....	10	2	2 do
Bolivia.....	34	5	5 per oz.
Brazil { Bahia, Para, Pernambuco, Rio Janeiro, }.....	10	2	2 per oz.
British Columbia.....	10	2	4 do
Ecuador.....	34	5	5 per oz.
Central America { Costa Rica, Guatemala, }.....	10	2	2 per 4 oz.
Chili—Valparaiso.....	34	5	5 per oz.
Cuba { Cardenas, Havana, Matanzas, Puerto Principe, }.....	10	2	2 per 4 oz.
Honduras.....	34	5	.....
Mexico.....	10	2	2 per 4 oz.
Do *viâ* Havana.....	34	5	5 per oz.
New Granada, except Aspinwall and Panama.....	18	5	.....
New Zealand *viâ* Panama.....	22	5	5 per oz.
Nicaragua, { Pacific side.....	10	2	2 per 4 oz.
Nicaragua, { Gulf of Mexico side.....	34	5	.....
Panama.....	10	2	2 per 4 oz.
Peru—Callao, Lima.....	34	5	5 per oz.
St. Thomas, by United States Packet.....	10	2	2 per 4 oz.
do *viâ* Havana.....	34	5	5 per oz.
Sandwich Islands.....	10	2	4 per 4 oz.
Venezuela—Laguayra, Porto Cabello.....	10	2	2 per 4 oz.
WEST INDIES—*British*:—Bahamas (Nassau) Barbadoes, Demerara, Dominica, Essequibo, Grenada, Jamaica, Nevis, St. Kitts, St. Lucia, St. Vincent, Tobago, Trinidad.....	10	2	2 per 4 oz.
WEST INDIES—*Foreign, except Cuba and St. Thomas*: Guadaloupe, Hayti (St. Domingo,) Martinique, Porto Rico, Santa Cruz.....	22	3	.....

Letters forwarded by this route can be registered as far as New York on prepayment of an additional 5 c. p. le Mails for New York in which alone Letters for above countries are despatched are made up daily at the lowing Post Offices in Canada:—Postmasters should be careful to govern themselves accordingly and n send Letters for the above countries to any other Frontier Office.

Halifax. St. John. Quebec. Montreal. Ottawa. Kingston. Hamilton. Toronto.

BLE showing the Rates of Postage on all matter transmissible by Post—*not* of the character of a Letter—within Canada—to Prince Edward Island, Newfoundland, Great Britain, France and the United States.

cription of matter.	Between any place in Canada and to Prince Edward Island and Newfoundland.	To Great Britain by Canadian Steamer.	To Great Britain by Cunard and other Steamers sailing from New York.	To France by Canadi'n Steamer.
ks	1c. per oz., payable in advance by postage stamp	British Book Post (*a*)	9 cents per 4 oz.	French Book Post.
es de visites	Do.	Do.		Do.
ulars—Printed	1c. each when sent singly	Do.		Do.
ill bills	1c. per oz., payable in advance by postage stamp	Do.	Cannot be sent by above Steamers	Do.
ographed Letters & ulars	1c. each when sent singly or 1c. per oz	Do.		Do.
wspapers, Canadian	Once a week 5 c. a qr* Twice " 10 " Thrice " 15 " Daily " 30 "	At commuted rate if from office of Publication	As by Can. Str., (cov'g Can. post. only,) subject on delivery, to 1d. stg. each	By Cunard Steamer, 7c
wspapers, transient	2 cents each	2 cents each	Do.	French Book Post.
mphlets & occasional ublications	1 cent per ounce	British Book Post (*a*)		Do.
rcel post," packages ms of Merchandise r sale	See rates, &c. in margin 1 cent per ounce	(*c*) British Post Book (*a*)		French book Post (*b*)
riodicals	1c. per 4 ozs. whether package contains 1 or more nos	2c. each No., if published in Canada; British Book Post, if Foreign	9 cents per 4 oz.	Do.
riodicals — Canadian, hen specially devoted o Education — meaning the instruction of outh, Agriculture, Temperance, or any branch f science	Free till 31st December 1868, subject to ordinary periodicals rates after 1st January 1869.	Do.		Do.
hotographs in Cases	Parcel Post (*c*)	British Book Post (*a*)		Do.
Do. in Albums	Do.	Do.		Do.
ns Current	1c. per oz., payable in adv. by postage st'mp	2c. each, or in bulk at British Book Post (*a*)	2 cents each	Do.
nter's Proofs, book & ewspaper manuscript, ape., &c	Do.	British Book Post (*a*)		Do.
ained Matter — of the ame character as Circulars, Handbills, &c	Do.	Do.		Do.
mples of Merchandise, ee Patterns).				
hool Returns — Half-yearly	Do.	Do.		Do.
hool Returns—by Sch'l Trustees to Supt., even although filled up in writing	1 cent each	Do.	Cannot be sent by Cunard Packet...	
eds, &c., — samples of (including Cuttings, Bulbs, Roots, Scions, or Grafts)	1 cent per ounce	Do.		Do
rliamentary Papers	Free from House of Parliament, or if sent by members dur'g recess.	Do.		Do.
titions and addresses to Provincial Legislatures, votes and proceedings and other papers printed by order of said Legislatures	Free to or from places where Session is held.			

ed to British Colon
s are not forwarded

e the same as by Ca
le No. 1.
or dispatch by the B
specially so address
LE 3.
nada and West Indies
ailing from Halifax to
monthly.

ers.	For each Newspaper.	On printed matter per
. ½ oz.	2 cts.	British B Post Ra
do	2 do	7 cents p oz. weig

route when specially add
e Inman Packet from N
uire to be prepaid an a
alf ounce; and there wil
on each newspaper.
all cases be prepaid.

FOREIGN COUNTRIES
ent by Steamers sailing f
ded for this route shoul
es.

wspapers each.	Pamphlets Magazines and Printed matter.
cts.	cts.
5	5 per oz.
2	2 per 4 oz.
2	2 do
5	5 per oz.
2	2 per oz.
2	4 do
5	5 per oz.
2	2 per 4 oz.
5	5 per oz.
2	2 per 4 oz.
5	.....
2	2 per 4 oz.
5	5 per oz.
5	.....
5	5 per oz.
2	2 per 4 oz.
5	.....
2	2 per 4 oz.
5	5 per oz.
2	2 per 4 oz.
5	5 per oz.
2	4 per 4 oz.
2	2 per 4 oz.
2	2 per 4 oz.
3	.....

of an additional 5 c. p. le
o made up daily at the
ives accordingly and n

Hamilton. Toronto.

TABLE showing the Rates of postage on all matter transmissible by Post *Continued.*

Description of matter.	To United States.
Books	1 cent per ounce.
Cartes de visites	Do.
Circulars—Printed	Do.
Handbills	Do.
Lithographed Letters & Circulars	Same as betw'n places in Canada subject on delivery to American postage.
Newspapers, Canadian	
Newspapers, transient	Do.
Pamphlets, almanacs, & other annual publications	Do.
"Parcel Post" packages.	1 cent per ounce.
Patterns of Merchandise for sale	Letter rate.
Periodicals	Same as between places in Canada.
Periodicals — Canadian, when specially devoted to Education — meaning the instruction of yo'tu, Agriculture, Temperance, or any branch of science	Do.
†Photographs in Cases	Do.
Do. in Albums	Do.
Prices Current	Do.
Printers' Proofs, book and newspaper, manuscript, maps, &c.	1 cent per ounce.
Printed Matter — of the same character as Circulars, Handbills, &c.	Do.
Samples of Merchandise, (see Patterns).	
School Returns — Half-yearly	Do.
School Returns—by Sch'l Trustees to Supt., even although filled up in writing.	
*Seeds, &c., — samples of, (including Cuttings, Bulbs, Roots, Scions, or Grafts)	Do.
Parliamentary Papers	Same as between places in Canada.

(*a*) **BRITISH BOOK POST.**

Under 4 ounces.....7 cents.
Between 4 and 8 ounces 12½ "
" 8oz. and 12 oz..19 "
" 12oz. and lb.....25 "
" 1lb. and 1½lb...32 "
" 1½lb. and ¾lb...37½ "

(*b*) **FRENCH BOOK POST.**

Under 2 ounces..... 5 cents
Between 2 and 4 ounces..10 "
" 4 and 8 " ..20 "
" 8 ounces and 1lb.40 "
and so on.

A Book Packet may contain any number of separate books, publications, works of literature and art, almanacs, maps or prints, photographs, daguerreotypes, when not on glass, or in frames containing glass; any quantity of paper, vellum or parchment, (to the exclusion of letters;) and the books, maps, papers, &c., may be either written, printed, or plain, or any mixture of the three; and may be either British, Colonial, or Foreign.

Book Packets must be open at both ends or both sides.

(*c*) **PARCEL POST.**

Under ½lb.....12½ cents.
Between ½ lb and 1 lb....25 "
" 1 lb. and 1½lb...37½ "
" 1½lb. and 2 lbs..50 "
" 2lbs. and 2½lbs..62½ "
" 2½ lbs. and 3lbs..75 "
" 3lbs. and 3½ lbs..87½ "
" 3lbs. and 4lbs. $1 00 "

Registration Fee, 5 cents.

Parcels sent by Post may contain books, daguerreotypes, photographs, printers' proof and copy, military returns, states and rolls containing written figures and signatures, returns, deeds, legal papers, and all transmissions of a like character, not being strictly letters.

REGISTRATION.

No Letter, Book, Parcel, or Packet of any kind whatever, can in future be received for registration unless both postage and registration fee are fully prepaid.

* Commuted Rate pre-payable by Subscriber or Publisher.
† Photographs in cases containing glass cannot be sent by post.

C. FITTS & CO.,

LATE CLARK FITTS,

Cracker & Biscuit Manufacturers,

INSPECTOR STREET,

ETWEEN ST. BONAVENTURE & ST. ANTOINE STREETS,

Have constantly on hand, of the best quality,

CRACKERS AND BISCUITS

OF ALL DESCRIPTIONS.

C. HILL,

ookseller and Stationer, Circulating Library,

&c., &c., &c.,

NO. 656 DORCHESTER STREET, NEAR BEAVER HALL SQUARE,

And opposite the End of Union Avenue.

New Books, Magazines, and Newspapers; Cards, Initials, Crests, Monograms, &c., graved and printed in the finest style; Map Mounting, &c.

Bibles, Common Prayers, Church Services, and a variety of Books for presents. econd Hand Books from the Library, cheap.

Orders for Books, &c., made up weekly for England, and tri-weekly for United States. ostage Stamps and Best London Stationery.

Maps, Guide Books, Views of Cities in United States and Canada.

BROWN & CHILDS,

Manufacturers of Boots, Shoes and Leather

MONTREAL.

OFFICE AND WAREHOUSE—CORNER ST. PETER AND LEMOINE STREETS.
TANNERIES—Corner ST. BONAVENTURE and CANNING Streets, and RIVIERE du LOUP, en HAU

The articles manufactured by us are under one general superintendance during the whole process of ma facture, beginning with the raw hide, and ending with the finished boot and shoe. By this arrangement secure uniform quality throughout.

As evidence of the real merit of our manufactures a medal was allotted us at the Dublin Exhibition World's fair.

To occupy the extensive facilities which we have at our command for the manufacture of Boots and Sho it is necessary that we should send Goods to all sections of the Province, however remote; every inducem allowable in commerce will be granted to this end.

PATRONIZED BY

H. R. H. THE PRINCE OF WALES, His Grace the Duke of Newcastl

AND SUITE,

WILLIAM DANGERFIELD'S

CANADA FIRST PRIZE

FASHIONABLE BOOT AND SHOE STORE

WHOLESALE AND RETAIL,

CATHEDRAL BLOCK, 275 NOTRE DAME STREET,

Orders respectfully solicited, and executed with promptnes...

GEO. WILDGANS,

Boot and Shoe Maker,

38½ BLEURY, COR. JURORS ST.,

MONTREAL.

WILLIAM ST. VINCENT,

CITY BILL POSTER,

74 BLEURY STREET,

MONTREAL.

STRICT ATTENTION PAID TO ALL ORDERS.

V. THERIAULT,

Builder, Carpenter and Joiner,

No. 47 JURORS STREET,

MONTREAL.

WM. EVANS,

Seedsman to the Board of Agriculture for Lower Canada.

CANADA AGRICULTURAL Warehouse and SEED STORE,

ST. ANN'S HALL, OVER ST. ANN'S MARKET, MONTREAL.

Agricultural Implements of every description, Grain, Garden and Flower Seeds Guano, Super-Phosphate and other Fertilizers.

☞ *Entrance South side, Centre Building.*

NELSON, WOOD & CO.,

IMPORTERS AND WHOLESALE DEALERS IN

EUROPEAN AND AMERICAN FANCY GOODS,

PAPER HANGINGS, CLOCKS, CHILDREN'S CARRIAGES, LOOKING GLASSES, AND LOOKING GLASS PLATES.

Manufacturers of Brooms, Wooden Ware, and Matches

29 ST. PETER STREET, MONTREAL.

LOUIS MONETTE,

BOUCHER, BUTCHER,

Marche Ste. Anne, St. Ann's Market,

NO. 14, NO. 14,

MONTREAL.

J. B. MENARD,

CARVER AND PATTERN MAKER,

470 Lagauchetiere,

CORNER ST. CHARLES BORROMÉE STREET.

All kinds of PATTERNS for Plaster or CAST IRON WORKS, made promptly and neatly.

GILL & GEEN,

CARPENTERS AND JOINERS

AND

PACKING BOX MANUFACTURERS,

18 AND 20 ST. MICHAEL LANE, REAR OF ST. GEORGE'S CHURCH.

And 26 St. Bonaventure Street.

ANDREW KIRKPATRICK,

COOPER,

MANUFACTURER OF FLOUR AND PORK BARRELS

BEEF TIERCES, &c., &c.

All kinds of COOPERAGE done at the most moderate prices. OUTSIDE WORK punctually attended to.

117 Prince Street, MONTREAL

McMILLAN & CARSON,

IMPORTERS AND MANUFACTURERS OF

CLOTHING

WHOLESALE,

Nos. 148 and 150 McGill Street, Montreal.

DUFRESNE, GRAY & CO.,

IMPORTERS OF

Fancy and Staple

DRY GOODS,

WHOLESALE AND RETAIL,

454 NOTRE DAME STREET, NEAR McGILL STREET, MONTREAL.

JOSEPH BEAUDRY & CO.,

IMPORTERS OF

French & English Staple & Fancy

DRY GOODS,

268 NOTRE DAME STREET,

MONTREAL.

BRITISH AMERICAN
STEAM DYEING AND SCOURING WORKS.

T. PARKER

Has just completed his alterations and removed to his new store

No. 44 ST. JOSEPH STREET,

Next Door to his Old Stand, nearly opposite St. George's Church.

The above having the LARGEST AND MOST COMMODIOUS DYEING AND SCOURING WORKS in the City, is prepared to execute all orders entrusted to him with punctuality and despatch, and a very superior class of work both in Plain and Fancy Colors; also, very attention paid to the SCOURING AND HOT PRESSING DEPARTMENT.

Observe the Address, 44 ST. JOSEPH STREET.

W. R. CLARKE,
STAPLE & FANCY DRY GOODS,
196 & 198 McGill Street, MONTREAL.

Dress Goods, Shawls, Hats and Bonnets.

Gentlemen's Shirts, Collars, Scarfs, Underclothing, Tweeds, &c.

JOHN ANDERSON & CO.,
Shipping & Commission Merchants,

Importing, Forwarding, Ship and Insurance Agents and Brokers,

DEALERS IN COAL AND SALT CARGOES,

QUEBEC AND MONTREAL.

Offices—3 St. Peter Street, Quebec, and Nos. 86 and 88 McGill Street, Montreal

SAMUEL S. WHITE,

MANUFACTURER AND IMPORTER OF,

AND

WHOLESALE DEALER

IN

PORCELAIN TEETH,

AND

ALL ARTICLES APPERTAINING TO DENTISTRY.

CONSTANTLY ON HAND,

Dental Instruments, Furniture, Books, Microscopes, Syringes, Apparatus for producing Local Anæsthesia by Narcotic Spray, Physicians Extracting Cases, etc., etc.

THE FIRST PREMIUM.

A Gold Medal,

For ARTIFICIAL TEETH, awarded at the late Paris Exposition.

I HAVE JUST PUBLISHED

A DENTAL CATALOGUE,

OF 226 PAGES OCTAVO, CONTAINING NEARLY 1000 ILLUSTRATIONS.

ANY DENTIST OR DEALER IN DENTAL GOODS, can obtain one free of expense, upon application, by giving us Name, Town, County and State distinctly.

Publisher of the DENTAL COSMOS,

A MONTHLY RECORD OF DENTAL SCIENCE.

PRICE, $2.50 a year in advance, - - - - Single Copies, 25 Cents.

MANUFACTORY AND PRINCIPAL DEPOT:

NO. 528 ARCH STREET, - - - - PHILADELPHIA.

BRANCHES:

Nos. 767 & 769 Broadway, Corner of Ninth Street, - - - - NEW YORK.
No. 16 Tremont Row, - - - - - - - - - - - - BOSTON.
Nos. 100 & 102 Randolph Street, - - - - - - - - - CHICAGO.

CANADA COACH FACTORY,

74 ST. ANTOINE STREET,

N. & A. C. LARIVIERE,

PROPRIETORS.

Always on hand a large assortment of

CARRIAGES & SLEIGHS,

OF ALL SORTS.

SAWING AND PLANING MILLS

Are attached to the FACTORY,

(Entry 159 St. Bonaventure Street.)

Orders for SAWING AND PLANING TIMBER promptly executed in the best manner.

CHARLES ELKINGTON,

LATE OF BIRMINGHAM, ENGLAND,

Electro-Metallurgical Artist,

GILDER, PLATER,

AND GENERAL ELECTROTYPIST,

88 St. Constant Street, MONTREAL.

All orders promptly executed in a superior manner and at the LOWEST PRICE compatible with durability.

J. B. GOURRE,

IMPORTATEUR ET FABRICANT DE

PLUMES, AUTRUCHE, VAUTOUR,

ET FANTAISIE,

EN GROS ET EN DÉTAIL.

J. B. Gourre se charge de réparer et teindre les vieilles plumes à

210 Rue St. Laurent,

Vis-à-vis le Marché.

MANUFACTURER AND IMPORTER OF

FEATHERS, OSTRICH, VULTURE

AND FANCY FEATHERS,

WHOLESALE AND RETAIL.

J. B. Gourre will Repair and Dye old Feathers at

210 St. Lawrence Main St.

Opposite the Market.

MONTREAL.

W. C. WHITE,

No. 12 COLBORNE STREET,

Residence, 176 Ann Street,

Boiler Maker & Blacksmith,

AND

BUILDER OF IRON BRIDGES,

ALSO OF

WROUGHT IRON BEAMS

FOR BUILDINGS, &c., &c.

J. PATERSON & CO.,

MANUFACTURERS OF

"Dominion" Stove Polish,

"STAR" BLACKING,

AND

LEATHER WATERPROOF,

29 Commissioners Street.

MONTREAL.

ST. LAWRENCE ENGINE WORKS,

MILL STREET, CANAL BASIN NO. 2,

ADJOINING THE HARBOUR,

Within 10 minutes walk of the Post Office.

W. P. BARTLEY & CO.,

ENGINEERS AND FOUNDERS,

Steam Engines for Steamboats, Propellers, Saw Mills, Grist Mills, &c., both portable and stationary.

Boilers for Steamboats, Propellers, Stationary or Portable Engines.

Boilers for Tanneries, Distilleries, Cheese Factories, &c., &c.

Builders of Iron Steamers, Propellers and Barges.

Builders of Stamp Mills for Quartz Crushing and every description of Mining Machinery.

Manufacturers of—

Evarts & Meigs, Patent Double and Single Carriage, Shingle Mills, Lath Mills, Double Edgers, Butters, and every description of Sawing Machinery, Hydraulic Presses, Steam Winches and Dericks.

Manufacturers of every description of self acting machinery for the manufacture of Circular, Gate, Muley & Cross cut Saws.

Iron and Brass Castings.

Heavy Loam, Dry and Green Sand Castings, Steamboat and Mill Shafts Cast on end, which adds materially to their strength and durability.

Architects, Builders and Proprietors.

Cast and wrought Iron Girders, Cast Iron Columns, Chimney Caps, Stair Plates, &c., and every description of Plain and Ornamental Castings for Building purposes.

Boilers for heating private or public buildings by steam or hot water.

Steam Pumps for supplying water or to serve as a fire engine, for Steamboats, Breweries, Distilleries, &c.

Double Acting hand Pumps, Safety valves, Windlasses, Deck Grates, Haws, Pipes, and every description of Steamboat and Ship Castings.

Also, several new and second Steam Engines and Boilers.

STEAMBOAT AND MILL REPAIRS PROMPTLY ATTENDED TO.

☞ See Advertisement opposite Preface, page 16.

OWEN McGARVEY,

Nos. 7, 9 & 11 St. Joseph St.,

MONTREAL,

MANUFACTURER AND DEALER

IN EVERY STYLE OF

Nos. 7, 9 & 11 St. Joseph St.,

MONTREAL,

Plain and Fancy Furniture.

Orders from all parts of the Dominion of Canada carefully executed and delivered, according to instructions, free of charge.

NOEL PRATT,

CABINET MAKER AND FANCY SCULPTOR,

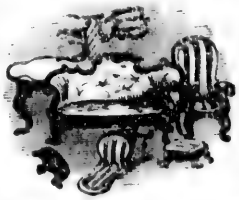

MEUBLIER ET SCULPTEUR DE Gout et de Fantaisie,

39 St. Lawrence Main Street, | *39 Grande Rue St. Laurent,*

MONTREAL.

ADVERTISE IN

Daily News,

The Largest Paper in the Dominion,

HAVING AN

EXTENSIVE CIRCULATION,

WHICH IS DAILY INCREASING.

JOHN LOVELL, PUBLISHER, *St. Nicholas Street.*

L. J. BELIVEAU & CO.,

Importers and General Hardware Merchants,

SIGN OF THE PADLOCK,

Nos. 297 & 299 (Old Nos. 153 & 155) St. Paul Street,

NEXT TO R. TRUDEAU, APOTHECARY

MONTREAL.

L. J. BELIVEAU & CO. take this opportunity of offering to their friends and t public a complete assortment of Hardware of all kinds; Tools for Joiners and Ca penters, Bar Iron, Steel, Bellows, Anvils, Vices, Smiths' Coals, &c. A good assortme of Paints of all kinds and colors, Boiled Oil, Turpentine, Varnish, Glass of all size Putty, &c. Also, Cooking and Fancy Stoves, Agricultural Implements, Paint Mill Carriage Trimmings and Saddlery Hardware, &c. The whole to be disposed of at reduce prices.

CANADIAN HOUSE OF HARDWARE

H. BELIVEAU,

Importer and Hardware Merchant

SIGN OF THE SAW AND PADLOCK,

193 and 195 St. Paul Street, Montreal

General assortment of Oils, Turpentine, Paints of all colors, Glass of all sizes, Varnishes, &c. Double Stoves one and two ovens, Cooking Stoves (for wood and coal) fancy and other Stoves. Also, all kinds of Tinware constantly on hand, and made to order.

EVANS & EVANS,

Wholesale Hardware Merchants,

AND

MANUFACTURERS' AGENTS,

7 CUSTOM HOUSE SQUARE, MONTREAL.

CITY FOUNDRY,

113 TO 123 QUEEN STREET, MONTREAL.

IVES & ALLEN,

Hardware Manufacturers,

ARCHITECTURAL WORK AND IRON RAILING

every description, put up in any part of Canada. Particular attention paid to

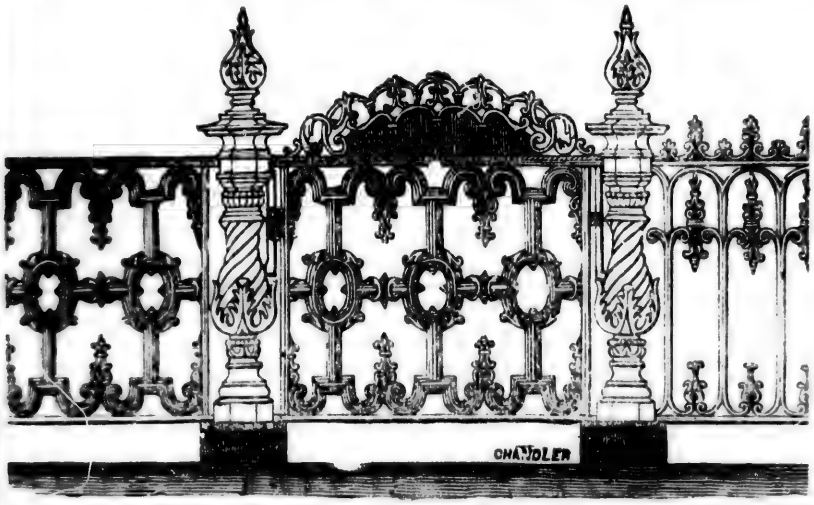

CEMETER RAILING,

IN A LARGE VARIETY OF NEW AND ELEGANT PATTERNS.

Stoves, Cooking and Box Stoves, Coal Heaters,

&c., &c., &c.

AT WHOLESALE ONLY.

Hollow Ware, Albany Patterns and Finish. Smoothing Irons, Planed and Polished Irons, Fairbanks' Patterns, Platform and Counter. Castings of all kinds, Plain and Ornamental, made to order.

WM. BERRY,

Engineer & Machine Maker,

CORNER OF

ANDERSON AND LAGAUCHETIERE STREETS.

EVERY DESCRIPTION OF

Mechanics' Tools, Manufacturing Machinery,

&c., &c.

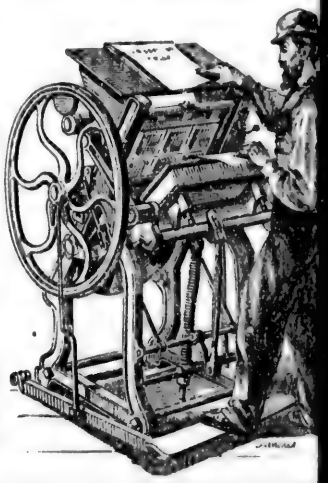

Respectfully calls attention to his much **Improved Dominion Printers Press**; also, his FIRST PRIZE PATENT SEWING MACHINE, both of which he can with confidence recommend to the Public.

CHARLES MARTIN,

MANUFACTURER OF THE

Concentrated Cardinal Food

FOR INFANTS AND INVALIDS,

MARTIN'S FRENCH BLUE BALL

AND

COMMON AND WHITE WINE VINEGAR,

84 Colborne Street, - - - Montreal

WILLIAM HENDERSON,

LUMBER MERCHANT,

Lumber Yard and Saw Pit, St. Constant Street,

(IN REAR OF ST. LAWRENCE MARKET,)

Canal Bank above Wellington Bridge and next below Douglass Basin.

LONG WHARF,

(OPPOSITE LOWER END OF BONSECOURS MARKET,)

And Dalhousie Square, Montreal.

POST OFFICE ADDRESS, BOX 119.

Building Timber, Oak, Elm, Tamarac, Cedar, &c., for sale and sawed to order. A large Assortment of Dry Pine and Spruce Lumber dressed and undressed. Dry Pine and Spruce Deals, Plank and Scantling for Dunnage, good Dry Boards for Ship Lining, Deck Plank, and Spars, always on hand.

J. W. McGAUVRAN & CO.,

LUMBER MERCHANTS,

ST. GABRIEL ISLAND SAW AND PLANING MILLS.

Door, Sash and Box Factory.

ST. GABRIEL LOCKS, MONTREAL.

Building Timber cut to order. A large assortment of Boards and Planks,

DRESS AND UNDRESSED.

SHIP LINING BOARDS, THREE INCH DEALS, STUDDINGS, BATTENS,

Architraves, Mouldings, Skirtings, &c., &c.

ORDERS left at the MILLS or addressed to BOX 371 P. O., promptly executed.

WM. RUTHERFORD,

Lumber Dealer,

OFFICES AND YARDS,

897 DORCHESTER & 155 McCORD STS., MONTREAL

House, No. 1 Roxburgh Place, Metcalf St.

S. TUCKER & SON,

LUMBER MERCHANTS

PAPINEAUVILLE, COUNTY OF OTTAWA,

AND

St. Gabriel Saw & Planing Mills, & Packing Case Factory, St. Gabri Locks, Montreal.

Orders for Sawn Timber and Dressed Lumber promptly executed.

Represented in Montreal by William Dickson.

MRS. DENNIE,

MILLINERY AND DRESSMAKING ESTABLISHMENT

No. 19 St. Bonaventure Street, Montreal,

IMPORTER OF

FRENCH SILKS, RIBBONS & FLOWERS, REAL LACES

AND LATEST PARIS AND ENGLISH FASHIONS.

WILLIAM M. FREER & CO.,

Ship and Insurance Brokers

Forwarding & Shipping Agents & General Commission Merchants,

EXCHANGE COURT, 10 HOSPITAL STREET, - - - - MONTREAL

AGENTS FOR

HENRY WITTIE & Co , Merchants and Underwriters, Lloyds, London.

PACIFIC MAIL STEAMSHIP Co., of New York. Tickets issued through to California, China Japan, Australia, &c.

STAR LIFE ASSURANCE SOCIETY of London, England, &c., &c., &c.

The Ottawa River Navigation Company's

Mail Steamers,

"PRINCE OF WALES," - - - - - - - - - - Capt. H. W. SHEPHERD.
"QUEEN VICTORIA," - - - - - - - - - - Capt. A. BOWIE.

OFFICE, ON THE GROUND FLOOR OF

The Mercantile Library Association Buildings,

ST. BONAVENTURE STREET, NEAR VICTORIA SQUARE.

Train leaves St. Bonaventure Street Depot every morning (Sundays excepted) at SEVEN o'clock, connecting at Lachine with Steamer PRINCE OF WALES for Carillon; then by Railway to Grenville, connecting with Steamer QUEEN VICTORIA for Ottawa City at 6 P.M.

Steamer QUEEN VICTORIA leaves Ottawa at 6.30 A.M.

Tourists will find this a delightful Trip. Parcel Express daily.

Baggage checked through.

Further information and tickets can be had at the Railway Depot; at the Office, on the Ground Floor of the Mercantile Library Buildings, or on board the Steamers.

Market Steamer DAGMAR, Capt. McGOWAN.

UPWARDS.—Leaves Canal Basin, Tuesdays and Fridays, at noon. DOWNWARDS.—Leaves Carillon, Mondays and Thursdays, at 6 A.M.

Tourists and Travellers Guide to be had at the Office, gratis.

R. W. SHEPHERD, *President.*

RICHELIEU COMPANY'S

DAILY ROYAL MAIL LINE OF STEAMERS

RUNNING BETWEEN

MONTREAL AND QUEBEC.

The Iron Steamers MONTREAL, Capt. ROBERT NELSON, and QUEBEC, Capt. J. B. LABELLE, leave Richelieu Pier, opposite Jacques Cartier Square, Montreal, alternately, every evening at SEVEN o'clock during the season, for Quebec, calling at intermediate ports.

FARES:

FIRST CLASS (Supper and Stateroom Berth included), - -	$3.00
SECOND CLASS, - - - - - - - - - - - - - -	$1.00

Richelieu Company's Office, 201 Commissioners Street.

J. B. LAMÈRE,
General Manager.

C. HEARN,

MANUFACTURING OPTICIAN,

242 & 244 Notre Dame Street.

The largest assortment in Canada of Mathematical, Optical & Philosophical Instruments

Particular attention given to the adjustment of Spectacles, and a perfect fit guaranteed.

REPAIRS OF ALL KINDS PROMPTLY EXECUTED.

Manufactory, 54 St. Jean Baptiste Street.

FORD & RICE,

Machinists and Pattern Makers.

We are prepared to Build, Speed, or Repair all kinds of Light Machinery, for either Experimental or Manufacturing purposes.

Also, to make Patterns and Models of every description, with despatch and in a workman-like manner.

☞ Sewing Machines repaired in a first class manner, and at reasonable prices.

No. 578 Craig Street, Montreal.

House, Sign & Ornamental Painting,

And Paper Hanging, Painting, Glazing, &c.

DEPOT FOR ALL KINDS

COAL OIL,

Kerosene, Lamps, Globes, Chimneys, Burners, Wicks, Shades, &c.—Country work and orders promptly attended to.

W. C. PULLAN & CO.,

MANUFACTURERS OF

SOLID HEAD PINS.

FACTORY AND OFFICE:

SEIGNEURS STREET, POINT ST. CHARLES,

MONTREAL.

JAMES KIMBER,

House and Sign Painter.

GRAINING, MARBLING,

Decorative Paper Hanging, White Washing,

COLORING, &c., &c.,

112 BLEURY,

CORNER OF ST. BERNARD STREET, - - - - - - - - - - - *MONTREAL.*

N.B.—All Jobbing in the above Branches done with neatness and despatch.

ANDREW GRANT,

PAINTER & GLAZIER,

WHITE WASHING,

Size Coloring, Paper-Hanging, &c.,

50 ST. ANTOINE STREET, MONTREAL.

JOSEPH USHERWOOD,

House and Sign Painter,

Grainer, Plain and Decorative Paper Hanger, Glazier, &c.,

No. 59 ST. URBAIN STREET,

MONTREAL.

WHITE WASHING AND COLORING PUNCTUALLY ATTENDED TO.

The Great Canadian, American, and European

PATENT AGENCY OFFICES

OF

CHARLES LEGGE & CO.,

CIVIL ENGINEERS AND PATENT SOLICITORS,

48 Great St. James Street, Montreal,

With Branch Offices in Washington, London, Paris, Brussels, Vienna, and St. Petersburg.

CHARLES LEGGE & CO. have much pleasure in drawing the attention of Inventor to the unrivalled facilities they possess for obtaining Letters Patent in the Dominion of Canad and in other countries, as well as to the opportunity thus offered of Inventions being secured i the most perfect manner and on the most favorable terms.

Inventors visiting Montreal should not fail to call at this Office, where they will be cordiall received, and furnished with all the information they may require ; or, if not convenient to vis Montreal, their business can be transacted equally well by correspondence. *All communication either verbal or by letter, are, in the strictest sense of the word, confidential.* A large proportion the Patents granted in the Dominion of Canada are obtained through this Office, and near all the Foreign ones.

Designs and Trade Marks enregistered. All letters to be post-paid.

☞You will confer a favor by drawing the attention of Inventors to this Card.☜

The Morning Journal,

ST. JOHN, N. B.,

A Commercial, Political and General Newspaper

PUBLISHED TRI-WEEKLY.

TERMS OF SUBSCRIPTION,—$2.50 PER ANNUM, IN ADVANCE.

ADVERTISEMENTS inserted on favorable terms: Brief Business Cards $10 to $14, per annum. The COLONI PRESBYTERIAN, issued weekly from the same Office, having a large Country as well as City circulation, is excellent Advertising medium.

WILLIAM ELDER, A.M., Editor & Propriet

PRESENTATION PLATE.

GOLDSMITHS,

Watchmakers,

JEWELLERS, &c.

Jewellery & Gold Work

Made to order.

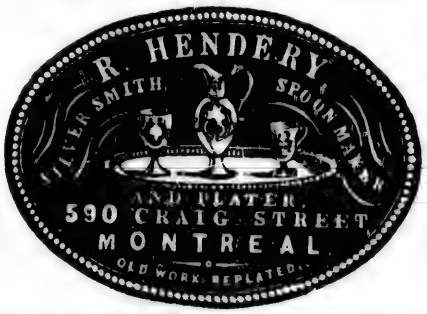

EPERGNES,

CLARET JUGS

Cups & Goblet

TEA SETS

Trays, Spoons & Fork

MADE TO ORDER.

53 Great St. James next to Dawson Bros.

Factory—590 *Craig*

W. A. LITTLE,

LITHOGRAPHER, ENGRAVER,

AND

PRINTER,

CORNER NOTRE DAME STREET AND ST. JOHN STREET

(35 ST. JOHN STREET, 378 NOTRE DAME STREET,)

MONTREAL.

Maps, Plans, Ornamental Insurance Cards, Circulars, Invoice Headings, Cards, Cheques, Notes, Drafts, Bills of Exchange, Labels, Music, Views, executed at short notice.

MAP, PRINT AND PICTURE COLORING

DONE IN THE BEST STYLE.

All orders are promptly executed at a very reasonable price by

MARTIN NEHER,

AT JOHN LOVELL'S PRINTING ESTABLISHMENT,

23 and 25 St. Nicholas Street.

MONTREAL, June, 1868.

W. REID & CO.,

GENERAL MERCHANTS,

12 Common Street, Montreal,

AND

40 ST. PAUL STREET, QUEBEC.

Dealers in Domestic and Foreign Paper and Stationery, Roofing Felt, Paper and Oakum Stock, Pig and Scrap Metals, Oakum, Pitch, Tar, Rosin, Ship Varnishes, &c.

IMAGE EVALUATION
TEST TARGET (MT-3)

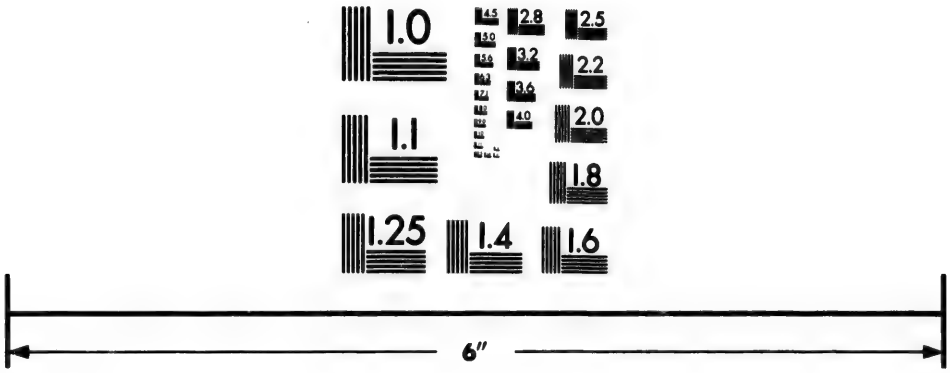

Photographic
Sciences
Corporation

23 WEST MAIN STREET
WEBSTER, N.Y. 14580
(716) 872-4503

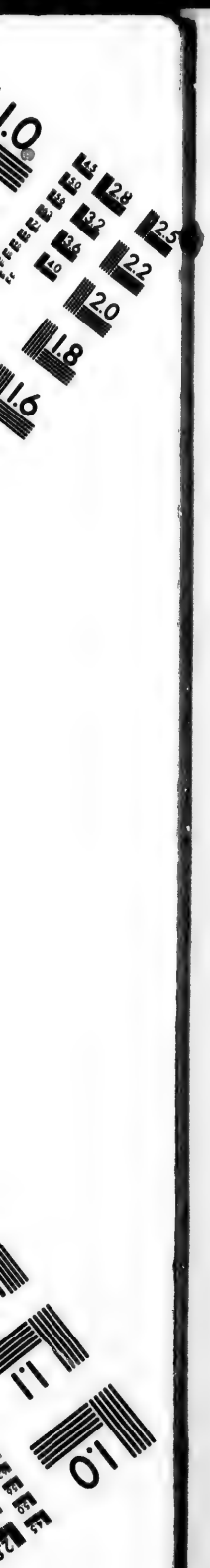
1.0
2.8
2.5
3.2
3.6
2.2
4.0
2.0
1.8
1.6
1.1
1.0

M'MILLAN'S

Map of New Brunswick.

JUST PUBLISHED, AN ENTIRELY NEW

MAP OF THE PROVINCE OF NEW BRUNSWICK,

ON A SCALE OF EIGHT MILES TO AN INCH,

Showing all Towns and Villages, together with the Rail Roads and County Roads.

Each County is colored separately, and the Parish boundaries are distinctly marked as well as Post and Way Offices. The rivers and streams having been carefully corrected from recent surveys, it is now the most reliable MAP OF THE PROVINCE for the purpose of mining or other explorations.

Plans of the Cities of St. John (including Carleton and Portland) and Fredericton are attached.

On the Western side, part of the State of Maine with the townships, is given; on the North, the Counties of Bonaventure and Rimouski in Canada, and in the Gulf, Prince Edward Island, with its Counties, Parishes and Towns; while on the East there is a full Map of the Bay of Fundy and the various inlets, with the Counties of Digby, Annapolis, Cumberland, Hants and Halifax in Nova Scotia, also showing Halifax Harbor and Dartmouth.

The whole forming a most useful as well as ornamental appendage to any public or private Office or Dwelling.

PRICES:

Mounted on rollers, varnished, with superior finish,..	$3.00
Mounted on cloth, in sections in book form,	2.25
Plain, in book form,	1.25

Liberal discounts to wholesale purchasers. Orders respectfully solicited.

J. & A. M'MILLAN, *Publishers*

78 *Prince William Street,*

ST. JOHN, NEW BRUNSWICK

Messrs. DAWSON BROTHERS, Montreal, keep this Map in Stock, and will supply it in the different forms at above prices.

D. & J. SADLIER & CO.,

PUBLISHERS, BOOKBINDERS, BOOKSELLERS,

AND STATIONERS,

Corner of Notre Dame & St. Francois Xavier Sts., Montreal,

31 BARCLAY ST., NEW YORK; 19 HIGH ST., BOSTON,

Keep constantly on hand

THE LARGEST & BEST ASSORTED STOCK OF BOOKS

To be found in Canada,

IMPORTERS OF

Rosaries, Fonts, Medals, Lace Pictures, Statuary, Engravings, &c.

Have always a Large Stock of

Lovell's Series of School Books,

And the PRINCIPAL BOOKS used in Canadian Schools;

Publishers of the CHRISTIAN BROTHERS, and METROPOLITAN SCHOOL BOOKS, BIBLES and PRAYER BOOKS in all sizes and Styles of Binding.

WILLIAM MANSON,

PAPER MAKERS, PUBLISHERS & ADVERTISERS AGENT,

IMPORTER OF

British & Foreign Stationery, Engravings, &c.,

BLANK ACCOUNT BOOK MAKER,

Drug, Perfume, Liquor Label, and Shew Card Printer.

Office Stationery and Printing of every description,

DEALER IN

WRAPPING PAPERS, PATENT FLOUR AND GROCERY BAGS, ADDRESS TAGS, TWINES, &c.

OFFICE AND SAMPLE ROOMS: 58 ST. FRANCOIS XAVIER STREET, MONTREAL.

THOMPSON & DUFF,

PUBLISHERS' AGENTS,

Montreal, 655 Craig St.; Toronto, 30 King St., and Dundas St., London, Ont.,

AGENTS FOR

LONDON PRINTING AND PUBLISHING CO., (LIMITED) LONDON.
BLACKIE & SON, LONDON, EDINBURGH AND GLASGOW.
JOHNSON, FRY & CO., NEW YORK.
FULLARTON & CO., EDINBURGH.

DOMINION METAL WORKS.

ESTABLISHED 1828.

CHARLES GARTH & CO.,

PLUMBERS, STEAM & GASFITTERS, BRASS FOUNDERS,

Finishers, Copper Smiths and Machinists, &c., &c.,

Manufacturers and Importers of

PLUMBERS, ENGINEERS' AND STEAMFITTERS' BRASS,

Copper and Iron Work, Gas and Steam Fittings, &c., &c.,

And of all descriptions of Work for

Gas and Water Works, Distilleries, Breweries, Sugar Refineries, &c., &c.

Also,—Undertakes the Warming of Public and Private Buildings, Manufactories, Conservatories, Vineries, &c., by Garth's Improved Hot Water Apparatus, Gold's Low Pressure Steam Apparatus with the latest Improvements, and also by High Pressure Steam in Coils or Pipes.

On hand and for sale at the lowest rates all kinds of Gasaliers, Brackets, Pendants, Glass Shades, &c., Wrought Iron Pipe with Malleable and Cast Iron Fittings, for Water, Steam or Gas.

OFFICE AND MANUFACTORY:

Nos. 536 to 542 Craig Street, Montreal.

THOMAS McKENNA,

PLUMBER, GAS & STEAM FITTER,

COPPER AND TIN SMITH,

Nos. 58 and 60 ST. HENRY STREET,

MONTREAL.

N.B.—Public and Private Buildings heated by Steam or Hot Water on the most improved principle, and warranted to give satisfaction.

JOBBING PUNCTUALLY ATTENDED TO.

JOSEPH DUFRESNE,

No. 12 ST. CHARLES BORROMÉE STREET,

MANUFACTURER OF

PACKING BOXES, MOULDINGS,

PRINTERS' FURNITURE,

INCLUDING REGLETS, QUOINS, &c.

JAMES A. SHEPSTONE,

PLUMBER, TINSMITH,

SILVER PLATER, GASFITTER,

BELL HANGER AND LACQUERER,

46 ST. ANTOINE STREET, MONTREAL.

N.B.—Gasaliers, Brackets, Stove Pipes, &c., always on hand.

CANADA STONE & MARBLE WORKS.

R. FORSYTH, Proprietor,

552 WILLIAM STREET, (ST. GABRIEL LOCKS,) MONTREAL.

Office 130 Bleury, Front of Jesuits' College.

JOHN DATE,

Plumber, Gas & Steam Fitter, Coppersmith,

BRASS FOUNDER AND FINISHER,

No. 657 CRAIG STREET,

MONTREAL.

Diving Apparatus made to order. Best English Rubber Diving Dresses always on hand.

KEARNEY & BROTHER,

Plumbers, Gas and Steam Fitters,

TIN AND SHEET IRON WORKERS, &c.,

AND DEALERS IN

House Furnishings, Gas Regulators, Carbonizers and Burners

OF ALL KINDS,

675 CRAIG Street, two doors West of Bleury Street,

MONTREAL.

JOHN STATE,

TIN AND IRON WORKER,

Gas Fitting and Plumbing and House Furnishing,

AGENT FOR

Beechers Patent Improved Hot Air Furnace,

344 ST. CATHERINE STREET.

These Furnaces are adapted for Churches, Public Buildings and Stores.

GEORGE W. REED,

SLATE AND METAL ROOFER,

And Dealer in

Marbleized Slate Mantles, Grates, Registers, Ventilators, Table Tops, Sawed Slate Slabs for Shelves, Fire Walls, &c., &c.,

Manufacturer and Wholesale Dealer in Refrigerators, Coal Hods, Coal Sifters, Slop Pails, and all descriptions of Plain and Japanned Tinware,

NO. 785 CRAIG STREET, MONTREAL,

Keeps constantly on hand a large Assortment of CANADIAN and AMERICAN SLATE of the First Quality; Also, Slate Nails, Lead, Zinc, &c., &c. Slating in all its branches faithfully and promptly executed. Galvanized Iron Cornices manufactured to any design. Old Roofs repaired. Orders from abroad respectfully solicited.

NOVA SCOTIA RAILWAY,

Connecting the Bay of Fundy and Gulf of St. Lawrence with Halifax.

AVARD LONGLEY, Chief Commissioner. | THOMAS FOOT, Secretary and Accountant.
A. McNAB, Chief Engineer. | W. H. TREMAINE, Division Engineer.
GEO. TAYLOR, Traffic Superintendent. | W. JOHNSTON, Locomotive Superintendent.
W. MARSHALL, Road Inspector.

HEAD OFFICES, - HALIFAX.

FALL ARRANGEMENT.

Trains leave Halifax for Pictou at 7.15 a.m.			Trains leave Pictou for Halifax at 11.10 a.m.		
"	"	Truro at 7.15 a.m., 2.40 p.m.	"	Truro	" at 6.40 a.m., 3.00 p.m.
"	"	Windsor at 8.10 a.m., 3.40 p.m.	"	Windsor	" at 8.10 a.m., 4.15 p.m.

The Morning Trains from Halifax connect at Truro with the Stages for Londonderry, Amherst, Sackville, Dorchester and Moncton, and thence by Rail for Shediac and St. John, N.B.; and at New Glasgow with T. S. LINDSAY & CO.'s Stage Line for Antigonishe, Guysboro', Strait of Canso, St. Peters, Cow Bay and Sydney; and at Pictou (during the navigable season) with Prince Edward Island Steam Navigation Co.'s Line of Steamers for Port Hood (C.B.), Charlottetown, Georgetown, Summerside (P.E.I.), and Shediac (N.B.), and with Steamers for Quebec and Montreal, and intermediate Gulf Ports; also with Stage Lines for River John, Wallace, Pugwash, and Amherst.

At Windsor, the Steamer EMPRESS connects on Wednesdays and Saturdays for St. John (N.B.), and thence by Rail to Shediac, or by the International Steamship Co.'s Line of Steamers for Eastport, Portland, and Boston; and the River Steamers for Fredericton, Woodstock, and Upper St. John. The Stages of KING BROTHERS also connect here for Annapolis, Digby, Yarmouth, and all places in the Acadian valley.

PASSENGER FARES.

FIRST CLASS, - 3 Cents per Mile. | SECOND CLASS, - 2 Cents per Mile.

RETURN TICKETS, - - A FARE AND A HALF.

FIRST CLASS SEASON TICKETS ISSUED FOR THREE MONTHS AND SIX MONTHS AT A REDUCED RATE.

SUMMER ARRANGEMENT COMMENCES MAY 1st.

The City Horse Railway Cars connect with all Trains at Richmond.

Nova Scotia Railway Commissioner's Office,
Halifax, N. S., April 1st, 1868.

Young Ladies' Seminary,

MRS. ELEANOR H. LAY,

PRINCIPAL,

41 BEAVER HALL,

MONTREAL.

This School affords superior advantages for a thorough and accomplished education. Mrs. Lay gives her personal attention to the Classes. Teachers of culture and experience assist her in the various departments, and every effort is put forth to promote the highest welfare of the Pupils entrusted to her care.

A limited number of Young Ladies are received into the family of the Principal, where they obtain all the advantages of the Institution.

Circulars, containing terms, can be obtained on application to Dawson Bros., or F. E. Grafton, Booksellers, Great St. James Street, and of the Principal.

YOUNG LADIES' SEMINARY.

THE

MISSES (NEIL) McINTOSH,

BUTE HOUSE,

844 SHERBROOKE STREET,

MONTREAL.

ESTABLISHMENT

FOR THE

BOARD & EDUCATION

OF

YOUNG LADIES,

CONDUCTED BY

MRS. SIMPSON,

No. 108 Mansfield Street, Montreal.

Classes for Pupils of all ages and in every stage of advancement. Mrs. Simpson is assisted by a staff of six highly qualified resident Governesses, and has engaged the services of the most successful Professors for teaching Music and other accomplishments. The house is spacious, situated in the most airy and healthy part of Montreal, and has been designed by an eminent Architect expressly for a first-class Boarding-School. The instruction given is of a thorough and comprehensive character. The health and comfort of pupils are sedulously attended to, and no pains are spared to ensure for them every mental and physical advantage.

A printed prospectus, containing full information as to terms, school fees and regulations, and details of the course of studies and text books used, is published annually about the middle of June, and may be obtained on application to Messrs. DAWSON BROTHERS, 55 Great St. James Street, or at the School.

Montreal Collegiate School,

19 VICTORIA STREET.

HEAD MASTER,.....CHARLES NICHOLS, L.R.C.P.
VICE PRINCIPAL,.....W. NICHOLS, ESQ., C.M.
MATHEMATICAL MASTER,.....JAMES SLATTERY, ESQ., P.L.S.
FRENCH MASTER,.....PROFESSOR HOERNER.

FEES FOR DAY PUPILS, - - $12 PER TERM, BANKABLE MONEY.
FEES FOR BOARDERS, - - $80 PER TERM, " "

SIX ONLY WILL BE RECEIVED.

The pupils are accurately prepared for Commercial as well as Professional life.

Students for Public Schools and Universities of England will be well grounded and advanced.

The School is conducted on the English system, with particular attention to the morals and habits of the pupils.

DOMINION BRASS WORKS,

101 QUEEN STREET,

MONTREAL.

CUTHBERT & SON,

PLUMBERS, GAS AND STEAM FITTERS, COPPER SMITHS

BRASS FOUNDERS AND FINISHERS, &c., &c.

MANUFACTURERS OF ALL DESCRIPTIONS OF

Plumbers, Gas and Steam Fitters' Goods.

All sorts of HEAVY AND LIGHT BRASS CASTINGS made to order. Orders for ANTI-FRICTION METAL promptly executed.

W. CLENDINNENG,

(Late Wm. Rodden & Co.)

FOUNDER,

AND

Manufacturer of Stoves, &c.,

WORKS, 165 TO 179 WILLIAM ST.,

City Sample and Sale Room, 118 and 120 Gt. St. James Street,

MONTREAL, P. Q.,

KEEPS CONSTANTLY ON HAND

Cooking Stoves for Wood or Coal, Coal Stoves and Heaters of different Patterns, Double and Box Stoves, Iron Bedsteads, Single and Double, from $4.00 upwards, Window and Door Gratings, Desk Railings, Chimney Caps, Furnace Doors and Frames, Stove-Pipe Holes and Rings, Sweep Hole Doors, Sinks and Baths, Dumb Bells, Stove Plates and Feet, Plough Moulds, Sugar Coolers, &c.

MAKES TO ORDER

Builders' Castings of every kind, Columns, Girders, Trusses, Railings, &c., Machine Castings of every kind, Plumbers and Steamfitters' Castings of every kind, Light and Ornamental Castings, Kiln Castings, Plough Makers and Blacksmiths' Castings, &c., &c.

If you want any Cast Iron Goods, please call and look at my Patterns; I offer a selection from the largest stock in the Province.

STOVES, IRON BEDSTEADS,
House Furnishing Hardware

COLE & BROTHER,

No. 1 St. Patrick's Hall, No. 15 Victoria Square

Dealers in all kinds of

COOKING, HALL, PARLOR, BOX, and GRATE STOVES

FOR COAL AND WOOD,

HOT AIR FURNACES, &c.

Children's Carriages, Refrigerators, Tin and Japanned Wares, Plated Wares Preserving Kettles, Bottles, &c., Feather Dusters, Brooms, Pails, Sieves, Bird Cages Baths, Britannia Metal Goods, Cutlery, Stamped Wares, Brushes, Wash Boards Wooden Wares, &c., &c., &c.

Tinsmiths constantly employed to attend to all kinds of jobbing and tin work, putting up Stoves, Pipes, &c.

ALL AT MOST REASONABLE RATES.

C. RYAN,

NO. 38 VICTORIA SQUARE,

Dealer in all kinds of

Cooking and Heating Stoves,

MANUFACTURER OF

RYAN'S PATENT HEAT AIR FURNACE,
HOTEL COOKING RANGES,
ALSO, RANGES FOR PRIVATE DWELLINGS,
REFRIGERATORS,
MEAT SAFES,
AND GENERAL HOUSE FURNISHING GOODS.

JOHN CONROY,

CHEAP! CHEAP!! CHEAP!!!

STOVES TO RENT CHEAP,

Coal, Cooking, Double and Single, to rent, at the Montreal Stove Distributing Depot,

STORE HOUSE IN REAR 167 DALHOUSIE STREET, GRIFFINTOWN,

NEAR THE NEW HAY MARKET.

DARLING & BRADY,

SOAP AND CANDLE

MANUFACTURERS,

No. 96 St. Charles Borromee Street,

MONTREAL.

MONTREAL WIRE WORKS,

No. 522½ Craig Street.

T. G. RICE,

Successor to W. H. Rice & Son,

Manufacturer of Brass, Copper and Iron Wire Cloth.

Wire Cloth for Locomotives, Threshing Machines, Fanning and Smut Mills, Cemetery Railing and Garden Fencing, Flower Stands and Trainers, Coal, Sand, and Malt Screens, Riddles, Sieves, Fenders, Fire Guards, Wire Rope, Sash Cords, &c.

A. DUBORD & CO.,

IMPORTERS AND MANUFACTURERS OF

TOBACCO, SNUFFS, CIGARS,

ETC., ETC.,

WHOLESALE AND RETAIL,

227 & 229 ST. PAUL STREET,

MONTREAL.

EVANS BROTHERS,

Firewood & Coal Merchants,

CORNER OF CRAIG STREET AND VICTORIA OR HAY MARKET SQUARE,

Keep constantly on hand a large supply of the best

UPPER CANADA FIREWOOD,

ALSO, A VERY SUPERIOR QUALITY OF

AMERICAN LEHIGH AND ENGLISH COAL,

FOR STOVES AND GRATES,

ALL OF WHICH THEY OFFER FOR SALE AT LOW PRICES.

ORDERS PROMPTLY ATTENDED TO.

IT IS ONLY AT THE

DOMINION CLOTHING STORE,

No. 9 Bleury Street,

Where you can buy a suit of all WOOL TWEED, from **$8.50** upwards, also West of England Black Cloths and Doeskins, English, Scotch, and Canadian Tweeds, made up to order at the Lowest City Prices. Call and examine.

J. J. A. MURPHY, Merchant Tailor,

NO. 9 BLEURY STREET, MONTREAL.

McINTOSH & DALY,

MERCHANT TAILORS,

AND DEALERS IN

Gents' Furnishing Goods,

No. 5 St. Patrick's Hall, Victoria sq., Montreal.

☞ Particular attention paid to the Manufacture of Children's Clothing. Terms Moderate. Satisfaction Guaranteed.

Mrs. CATHERINE WALTON'S

rlin Wool & Fancy Work Depot,

127 Great St. James Street,

MONTREAL.

IMPORTER AND DEALER IN

NGLISH, FRENCH & GERMAN FANCY GOODS.

ESTABLISHED 1844.

OOD ENGRAVER AND DESIGNER,

Room No. 1 Place d'Armes Chambers, 13 Place d'Armes, Montreal.

trations for Books and Papers drawn and engraved in the best style of the art. Also, Views of Buildings, Machinery, &c., done at short notice. Labels, Bill Heads, Seals, Diagrams, Plans, Vignettes, &c., Engraved on Wood and Electrotyped.

ase send orders direct to J. H. WALKER, Room No. 1 Place d'Armes Chambers, 13 Place d'Armes.

R. C. JAMIESON & CO.,

MANUFACTURERS OF

ARNISHES AND JAPANS,

AND DEALERS IN

Oils, Turpentine, Paints, Colors, Rosins, &c., &c.

3 CORN EXCHANGE BUILDINGS, ST. JOHN STREET,

MONTREAL.

37

D. A. HARPER,

No. 267

NOTRE DAME STREET,

CATHEDRAL BLOCK,

IMPORTER AND DEALER IN

WATCHES, CLOCKS, ELECTRO-PLATED WARE,

JEWELLERY,

CHILDREN'S CARRIAGES, CRADLES,

&c., &c.

GERMAN WILLOW WARE

IN GREAT VARIETY,

AND

FANCY GOODS OF ALL KINDS,

OF THE LATEST DESIGNS.

SOLE AGENT IN CANADA FOR THE

AMERICAN SILVER SHOW CASE COMPANY.

SAMPLES ALWAYS ON HAND.

D. A. HARPER.

EUROPEAN ASSURANCE SOC.T

ESTABLISHED A.D. 1849; INCORPORATED A.D. 1854.

EMPOWERED BY BRITISH AND CANADIAN PARLIAMEN

FOR

LIFE ASSURANCL

ANNUITIES, ENDOWMENTS, ANL

FIDELITY GUARANTEE.

CAPITAL, £1,000,000 STERLING.—ANNUAL INCOME OVER £330,000 STERLING.

The Royal Naval and Military Life Department

Is under the special patronage of HER MOST GRACIOUS MAJESTY THE QUEEN.

Head Office in Canada - Great St. James Street, Montreal.

DIRECTORS IN CANADA

(All of whom are fully qualified Shareholders):

HENRY THOMAS, Esq.
HUGH ALLAN, Esq.
C. J. BRYDGES, Esq.
WILLIAM WORKMAN, Esq.
FRANCOIS LECLAIRE, Esq.
The Hon. CHAS. ALLEYN.

EDWARD RAWLINGS, *Manager for Canada.*

SCOTTISH PROVINCIAL ASSURANCE COMPANY,

ESTABLISHED 1825.

INCORPORATED BY IMPERIAL ACT OF PARLIAMENT.

CAPITAL - - - - ONE MILLION STERLING.

Canada Head Office—12 Place d'Armes, Montreal.

DIRECTORS:

HUGH TAYLOR, Esq., Advocate.
Hon. CHARLES WILSON, M.L.C.
WILLIAM SACHE, Esq., Banker.
JACKSON RAE, Esq., Banker.

Medical Adviser—WM. FRASER, Esq., M.D.
Solicitor—STRACHAN BETHUNE, Esq., Q.C.
Inspector of Agencies—T. W. MEDLEY.
Secretary—A. DAVIDSON PARKER.

LIFE DEPARTMENT.

THE RATE OF PREMIUM will be found moderate, as compared with that adoptod by the majority of Offices in Canada, and a comparison is invited.

THE DIVISION OF PROFITS have been attended with the most satisfactory results.

In illustration of the benefits which have accrued to participating Policies, the following examples may be given, taken from the Books of the Canadian Branch:—Pol. 5313, effected October, 1861, for £1000, Additions amount to £82 10s., total premiums paid by assured, £112, the Bonus thus amounting to Seventy-five per cent. thereof. Policy 4226, effected 1859, for £500, Bonus additions, £61 17s. 6d., or nearly Seventy per cent. of £91 2s. 6d., the amount of premiums paid.

SURRENDER VALUE OF LIFE POLICIES.—Under Policies of not less than three years' duration, effected for whole term of life, and at uniform rates, a large return of at least 40 per cent. of ordinary premiums paid, will be allowed in the event of the Assured relinquishing the same.

FIRE DEPARTMENT.

(MONTREAL ONLY.)

INSURANCES EFFECTED AT MODERATE RATES OF PREMIUM, AND LOSSES SETTLED IN CANADA.

A. DAVIDSON PARKER, *Resident Secretary.*